

THIS DRAWING IS DISCLOSED IN CONFIDENCE AND IS AND SHALL REMAIN THE PROPERTY OF KNOWLES ELECTRONICS. IT SHALL NOT BE COPIED OR DUPLICATED IN ANY MANNER AND SHALL NOT BE SHOWN TO ANYONE ELSE WITHOUT WRITTEN CONSENT. IT SHALL BE USED ONLY WITH REFERENCE TO WORK UNDER CONTRACT WITH PROPOSALS SUBMITTED BY KNOWLES ELECTRONICS, INC.

RELEASED LEVEL

DRAWING NO:

MB4015ARC-2

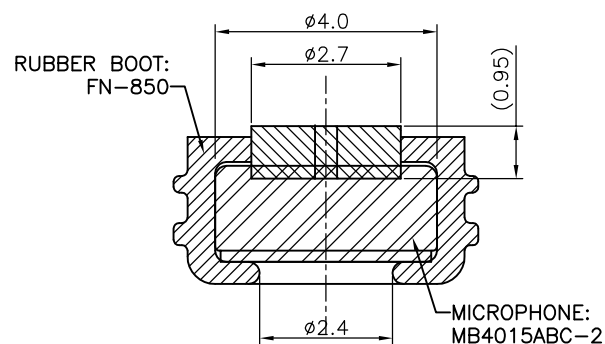
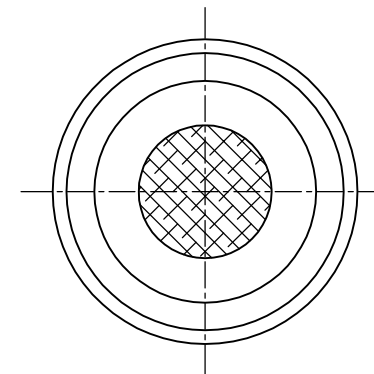
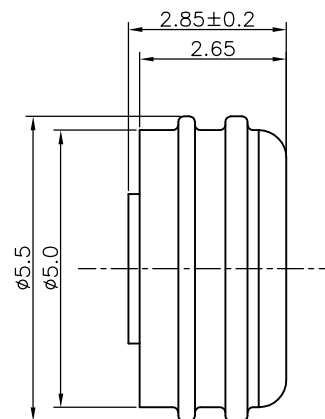
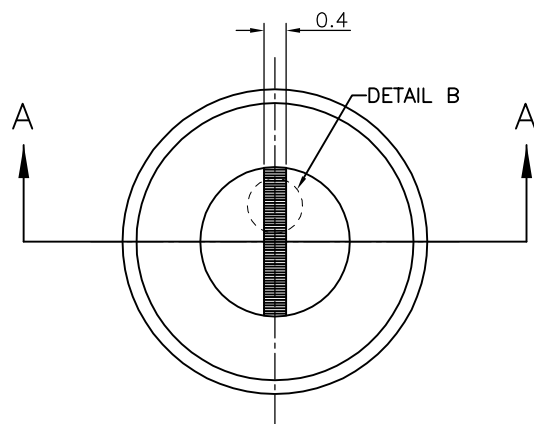

SECTION A-A

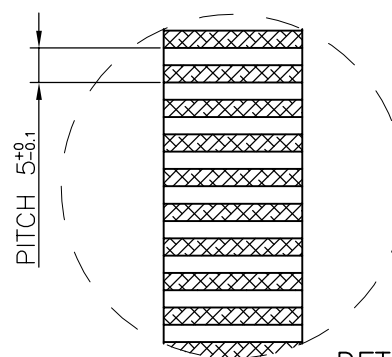

DETAIL B  
SCALE 50:1

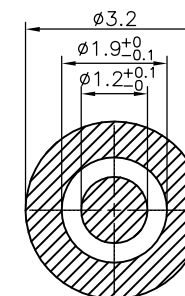

RECOMMENDED LAYOUT  
FOR MAKING CONTACT

NOTES:

1. MICROPHONE ASSEMBLY:  
-44±3dB re 1.0V/Pa at 1kHz  
TEST CONDITION: 2.0V, 2.2K OHMS
2. MICROPHONE: MB4015ABC-2
3. RUBBER BOOT: FN-850
4. F.G. RESPONSE CURVE AND GUARD BAND REFER TO MB4015ABC-2 MICROPHONE UNIT.

CONFIDENTIAL, DON'T RELEASE TO THIRD PARTY.

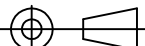
|  |  |  |                       |             |                           |          |          |
|--|--|--|-----------------------|-------------|---------------------------|----------|----------|
| MATERIAL: ---  |  | KNOWLES ACOUSTICS<br>ITASCA, ILLINOIS U.S.A.<br>KNOWLES ELECTRONICS. CO., TAIPEI, TAIWAN, R.O.C. |                       | SIGNATURES  |                           | DATE     |          |
| FINISH: ---  |  |  |                       | DR. BY K.Z. |                           | 02/11/04 |          |
| COLOR: ---   |  |  |                       | CK. BY D.F. |                           | 02/11/04 |          |
| DIMENSIONS IN MM   |  | A4   | TITLE:                |             | APP. BY S.Y.              |          | 02/11/04 |
| TOLERANCES:<br>X ± 0.5 ANGLES ± 0.5°<br>X.X ± 0.1<br>X.XX ± 0.05   |  |  | MICROPHONE ASSEMBLY   |             |                           |          |          |
| DRAWING NO:  |  |  |                       |             | ISSUE                     |          |          |
| MB4015ARC-2  |  |  |                       |             | X 1                       |          |          |
| THIRD ANGLE PROJECTION<br> |  |  | REF NO:               |             | SCALE: 8 : 1              |          |          |
|  |  |  | SHINETSU MG-MIC 4015B |             | PAGE : 1 OF 1<br>SHT: 1.1 |          |          |

|     |                            |          |        |
|-----|----------------------------|----------|--------|
| X1  | FIRST RELEASE PER C.O.XXXX | 02/11/04 | D.F.   |
| REV | DESCRIPTION                | DATE     | CK. BY |