

The revision list can be viewed directly by clicking the title page.

The revision list summarizes the locations of revisions and additions. Details should always be checked by referring to the relevant text.

16

H8/3028, H8/3028F-ZTAT™ Group Hardware Manual

Renesas 16-Bit Single-Chip Microcomputer
H8 Family/H8/300H Series

Users Manual

Renesas 16-Bit Single-Chip Microcomputer
H8 Family/H8/300H Series

H8/3028,
H8/3028F-ZTAT™ Group

Hardware Manual



REJ09B0083-02000

Cautions

Keep safety first in your circuit designs!

1. Renesas Technology Corp. puts the maximum effort into making semiconductor products better and more reliable, but there is always the possibility that trouble may occur with them. Trouble with semiconductors may lead to personal injury, fire or property damage. Remember to give due consideration to safety when making your circuit designs, with appropriate measures such as (i) placement of substitutive, auxiliary circuits, (ii) use of nonflammable material or (iii) prevention against any malfunction or mishap.

Notes regarding these materials

1. These materials are intended as a reference to assist our customers in the selection of the Renesas Technology Corp. product best suited to the customer's application; they do not convey any license under any intellectual property rights, or any other rights, belonging to Renesas Technology Corp. or a third party.
2. Renesas Technology Corp. assumes no responsibility for any damage, or infringement of any third-party's rights, originating in the use of any product data, diagrams, charts, programs, algorithms, or circuit application examples contained in these materials.
3. All information contained in these materials, including product data, diagrams, charts, programs and algorithms represents information on products at the time of publication of these materials, and are subject to change by Renesas Technology Corp. without notice due to product improvements or other reasons. It is therefore recommended that customers contact Renesas Technology Corp. or an authorized Renesas Technology Corp. product distributor for the latest product information before purchasing a product listed herein. The information described here may contain technical inaccuracies or typographical errors. Renesas Technology Corp. assumes no responsibility for any damage, liability, or other loss rising from these inaccuracies or errors. Please also pay attention to information published by Renesas Technology Corp. by various means, including the Renesas Technology Corp. Semiconductor home page (<http://www.renesas.com>).
4. When using any or all of the information contained in these materials, including product data, diagrams, charts, programs, and algorithms, please be sure to evaluate all information as a total system before making a final decision on the applicability of the information and products. Renesas Technology Corp. assumes no responsibility for any damage, liability or other loss resulting from the information contained herein.
5. Renesas Technology Corp. semiconductors are not designed or manufactured for use in a device or system that is used under circumstances in which human life is potentially at stake. Please contact Renesas Technology Corp. or an authorized Renesas Technology Corp. product distributor when considering the use of a product contained herein for any specific purposes, such as apparatus or systems for transportation, vehicular, medical, aerospace, nuclear, or undersea repeater use.
6. The prior written approval of Renesas Technology Corp. is necessary to reprint or reproduce in whole or in part these materials.
7. If these products or technologies are subject to the Japanese export control restrictions, they must be exported under a license from the Japanese government and cannot be imported into a country other than the approved destination. Any diversion or reexport contrary to the export control laws and regulations of Japan and/or the country of destination is prohibited.
8. Please contact Renesas Technology Corp. for further details on these materials or the products contained therein.

Preface

The H8/3028 Group comprises high-performance single-chip microcontrollers that integrate system supporting functions together with an H8/300H CPU core.

The H8/300H CPU has a 32-bit internal architecture with sixteen 16-bit general registers, and a concise, optimized instruction set designed for speed. It can address a 16-Mbyte linear address space.

The on-chip supporting functions include ROM, RAM, 16-bit timers, 8-bit timers, a programmable timing pattern controller (TPC), a watchdog timer (WDT), a serial communication interface (SCI), an A/D converter, a D/A converter, I/O ports, a DMA controller (DMAC), and other facilities. The three-channel SCI has been expanded to support the ISO/IEC7816-3 smart card interface. Functions have also been added to reduce power consumption in battery-powered applications: individual modules can be placed in standby, and the frequency of the system clock supplied to the chip can be divided down under software control.

The address space is divided into eight areas. The data bus width and access cycle length can be selected independently in each area, simplifying the connection of different types of memory. Seven MCU operating modes (modes 1 to 7) are provided, offering a choice of data bus width and address space size.

With these features, the H8/3028 Group offers easy implementation of compact, high-performance systems.

Versions with either flash memory (F-ZTAT™*) or mask ROM as the on-chip ROM are available. This enables users to respond quickly and flexibly to changing application specifications from the initial production stage through full-scale volume production.

This manual describes the H8/3028 Group hardware. For details of the instruction set, refer to the H8/300H Series Programming Manual.

Note: * F-ZTAT™ (Flexible ZTAT) is a trademark of Renesas Technology Corp.

Main Revisions and Additions in this Edition

| Item | Page | Revision (See Manual for Details) | | | | | | | | | | | | | | | |
|---|------|--|----------------|--|----|-------|---|--|------|----|--------|--|--|-----|----|-------|--|
| 1.2 Block Diagram | 6 | Figure amended | | | | | | | | | | | | | | | |
| Figure 1.1 Block Diagram | | | | | | | | | | | | | | | | | |
| 1.3.2 Pin Functions | 9 | Table amended | | | | | | | | | | | | | | | |
| Table 1.2 Pin Functions | | <table><tr><td>System control</td><td>RES</td><td>63</td><td>Input</td><td>Reset input: When driven low, this pin resets the chip</td></tr><tr><td></td><td>RESO</td><td>10</td><td>Output</td><td>Reset output (mask ROM version): Outputs the reset signal generated by the watchdog timer to an external device</td></tr><tr><td></td><td>FWE</td><td>10</td><td>Input</td><td>Write enable signal (F-ZTAT version): Flash memory write control signal</td></tr></table> | System control | RES | 63 | Input | Reset input: When driven low, this pin resets the chip | | RESO | 10 | Output | Reset output (mask ROM version): Outputs the reset signal generated by the watchdog timer to an external device | | FWE | 10 | Input | Write enable signal (F-ZTAT version): Flash memory write control signal |
| System control | RES | 63 | Input | Reset input: When driven low, this pin resets the chip | | | | | | | | | | | | | |
| | RESO | 10 | Output | Reset output (mask ROM version): Outputs the reset signal generated by the watchdog timer to an external device | | | | | | | | | | | | | |
| | FWE | 10 | Input | Write enable signal (F-ZTAT version): Flash memory write control signal | | | | | | | | | | | | | |
| 7.4.8 DMAC Bus Cycle | 229 | Figure amended | | | | | | | | | | | | | | | |
| Figure 7.13 DMA Transfer Bus Timing (Example) | | | | | | | | | | | | | | | | | |

7.4.8 DMAC Bus Cycle

Figure 7.14 Bus Timing of DMA Transfer Requested by Low DREQ Input

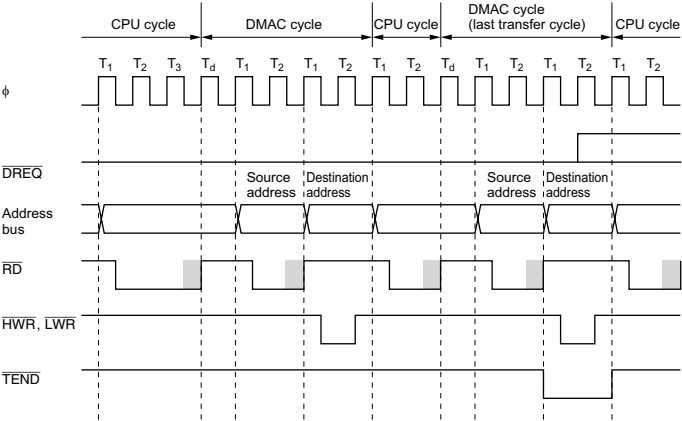

Figure 7.15 Burst DMA Bus Timing

231 Figure amended

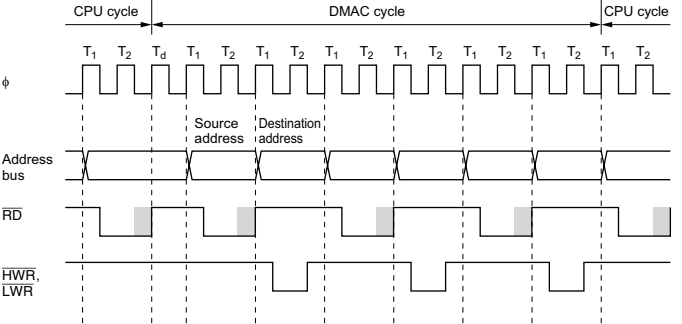
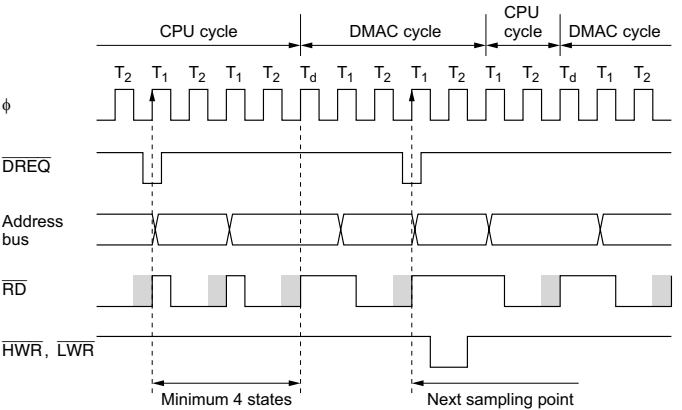

Figure 7.16 Timing of DMAC Activation by Falling Edge of DREQ in Normal Mode

232 Figure amended



| Item | Page | Revision (See Manual for Details) |
|---|------|---|
| 7.4.10 External Bus Requests, DRAM Interface, and DMAC | 236 | Figure amended |
| Figure 7.20 Bus Timing of DRAM Interface, and DMAC | | |
| 7.4.14 DMAC States in Reset State, Standby Modes, and Sleep Mode | 240 | Figure amended |
| Figure 7.24 Timing of Cycle-Steal Transfer in Sleep Mode | | |
| 7.6.8 Bus Cycle when Transfer is Aborted | 245 | Figure amended |
| Figure 7.27 Bus Timing at Abort of DMA Transfer in Cycle-Steal Mode | | |
| 12.2.3 Reset Control/ Status Register (RSTCSR) | 442 | Description amended |
| Bit 7—Watchdog Timer Reset (WRST) | | <p>At the same time, if the RSTOE bit is set to 1, the reset signal is output from the RESO pin as low-level output to an external device, making it possible to reset the entire system.</p> |

| Item | Page | Revision (See Manual for Details) | | | | | | | | | | | | | | | | | | | | | | | | | | | | | | | | | | | | | | | | | | | | | | | | | | | | | | | | | | | | | | | | | | | | | | | | | | | |
|--|--------------|--|------------------|---------------|--|--------------|----|-----------------|--|-----|-----|-----------|--------------------------------------|-----------|-----|-------|-----------|---------------------------|-------------|------|-----|----|------------------------|---------------------------------------|-----------|-----|-----|-----------|---------------------------|-------------|-----|-------|------|------------------------|--------------------------|-----------|------|---|-----|-------------|------|--------------------------|-----------|------|---|----|--|--|-----------------------|----------|-----|-----|-----------|---------------------------|--------------|----|---|----|------------------------|------------------------|----------|-----|-----|-----------|---------------------------|--|----|---|----|------------------------|---|--------------|-----|---|---------------|-------------|--|
| 13.2.8 Bit Rate Register (BRR) | 473 | Table amended | | | | | | | | | | | | | | | | | | | | | | | | | | | | | | | | | | | | | | | | | | | | | | | | | | | | | | | | | | | | | | | | | | | | | | | | | | | |
| Table 13.3 Examples of Bit Rates and BRR Settings in Asynchronous Mode | | <table><tr><th rowspan="3">Bit Rate (bit/s)</th><th colspan="3">ϕ (MHz)</th></tr><tr><th colspan="3">25</th></tr><tr><th>n</th><th>N</th><th>Error (%)</th></tr><tr><td>110</td><td>3</td><td>110</td><td>-0.02</td></tr><tr><td>150</td><td>3</td><td>80</td><td>0.47</td></tr><tr><td>300</td><td>2</td><td>162</td><td>-0.15</td></tr><tr><td>600</td><td>2</td><td>80</td><td>0.47</td></tr><tr><td>1200</td><td>1</td><td>162</td><td>-0.15</td></tr><tr><td>2400</td><td>1</td><td>80</td><td>0.47</td></tr><tr><td>4800</td><td>0</td><td>162</td><td>-0.15</td></tr><tr><td>9600</td><td>0</td><td>80</td><td>0.47</td></tr></table> | Bit Rate (bit/s) | ϕ (MHz) | | | 25 | | | n | N | Error (%) | 110 | 3 | 110 | -0.02 | 150 | 3 | 80 | 0.47 | 300 | 2 | 162 | -0.15 | 600 | 2 | 80 | 0.47 | 1200 | 1 | 162 | -0.15 | 2400 | 1 | 80 | 0.47 | 4800 | 0 | 162 | -0.15 | 9600 | 0 | 80 | 0.47 | | | | | | | | | | | | | | | | | | | | | | | | | | | | | | | | | |
| Bit Rate (bit/s) | ϕ (MHz) | | | | | | | | | | | | | | | | | | | | | | | | | | | | | | | | | | | | | | | | | | | | | | | | | | | | | | | | | | | | | | | | | | | | | | | | | | | | |
| | 25 | | | | | | | | | | | | | | | | | | | | | | | | | | | | | | | | | | | | | | | | | | | | | | | | | | | | | | | | | | | | | | | | | | | | | | | | | | | | |
| | n | N | Error (%) | | | | | | | | | | | | | | | | | | | | | | | | | | | | | | | | | | | | | | | | | | | | | | | | | | | | | | | | | | | | | | | | | | | | | | | | | | |
| 110 | 3 | 110 | -0.02 | | | | | | | | | | | | | | | | | | | | | | | | | | | | | | | | | | | | | | | | | | | | | | | | | | | | | | | | | | | | | | | | | | | | | | | | | | |
| 150 | 3 | 80 | 0.47 | | | | | | | | | | | | | | | | | | | | | | | | | | | | | | | | | | | | | | | | | | | | | | | | | | | | | | | | | | | | | | | | | | | | | | | | | | |
| 300 | 2 | 162 | -0.15 | | | | | | | | | | | | | | | | | | | | | | | | | | | | | | | | | | | | | | | | | | | | | | | | | | | | | | | | | | | | | | | | | | | | | | | | | | |
| 600 | 2 | 80 | 0.47 | | | | | | | | | | | | | | | | | | | | | | | | | | | | | | | | | | | | | | | | | | | | | | | | | | | | | | | | | | | | | | | | | | | | | | | | | | |
| 1200 | 1 | 162 | -0.15 | | | | | | | | | | | | | | | | | | | | | | | | | | | | | | | | | | | | | | | | | | | | | | | | | | | | | | | | | | | | | | | | | | | | | | | | | | |
| 2400 | 1 | 80 | 0.47 | | | | | | | | | | | | | | | | | | | | | | | | | | | | | | | | | | | | | | | | | | | | | | | | | | | | | | | | | | | | | | | | | | | | | | | | | | |
| 4800 | 0 | 162 | -0.15 | | | | | | | | | | | | | | | | | | | | | | | | | | | | | | | | | | | | | | | | | | | | | | | | | | | | | | | | | | | | | | | | | | | | | | | | | | |
| 9600 | 0 | 80 | 0.47 | | | | | | | | | | | | | | | | | | | | | | | | | | | | | | | | | | | | | | | | | | | | | | | | | | | | | | | | | | | | | | | | | | | | | | | | | | |
| 15.6 Usage Notes | 556 | Note amended | | | | | | | | | | | | | | | | | | | | | | | | | | | | | | | | | | | | | | | | | | | | | | | | | | | | | | | | | | | | | | | | | | | | | | | | | | | |
| Table 15.5 Analog Input Pin Ratings | | Note: * When conversion time = 134 states, V_{CC} = 3.0 V to 3.6 V, and $\phi \leq 13$ MHz. For details see section 21, Electrical Characteristics. | | | | | | | | | | | | | | | | | | | | | | | | | | | | | | | | | | | | | | | | | | | | | | | | | | | | | | | | | | | | | | | | | | | | | | | | | | | |
| 18.12.1 Block Diagram | 622 | Figure amended | | | | | | | | | | | | | | | | | | | | | | | | | | | | | | | | | | | | | | | | | | | | | | | | | | | | | | | | | | | | | | | | | | | | | | | | | | | |
| Figure 18.19 ROM Block Diagram | | <div><div>H'5FFFE</div><div>Even addresses</div></div> | | | | | | | | | | | | | | | | | | | | | | | | | | | | | | | | | | | | | | | | | | | | | | | | | | | | | | | | | | | | | | | | | | | | | | | | | | | |
| 19.2.1 Connecting a Crystal Resonator | 626 | Note amended | | | | | | | | | | | | | | | | | | | | | | | | | | | | | | | | | | | | | | | | | | | | | | | | | | | | | | | | | | | | | | | | | | | | | | | | | | | |
| Table 19.1(1) Damping Resistance Value | | Note: A crystal resonator between 2 MHz and 25 MHz can be used. If the chip is to be operated at less than 2 MHz, the on-chip frequency divider should be used. (A crystal resonator of less than 2 MHz cannot be used.) | | | | | | | | | | | | | | | | | | | | | | | | | | | | | | | | | | | | | | | | | | | | | | | | | | | | | | | | | | | | | | | | | | | | | | | | | | | |
| 19.2.2 External Clock Input | 629 | Table amended | | | | | | | | | | | | | | | | | | | | | | | | | | | | | | | | | | | | | | | | | | | | | | | | | | | | | | | | | | | | | | | | | | | | | | | | | | | |
| Table 19.3 Clock Timing | | <table><tr><th rowspan="2">Item</th><th rowspan="2">Symbol</th><th colspan="3">$V_{CC} = 3.0 \text{ V to } 3.6 \text{ V}$</th><th rowspan="2">Test Conditions</th><th rowspan="2"></th></tr><tr><th>Min</th><th>Max</th><th>Unit</th></tr><tr><td rowspan="2">External clock input low pulse width</td><td rowspan="2">t_{EXL}</td><td>0.3</td><td>0.7</td><td>t_{cyc}</td><td>$\phi \geq 5 \text{ MHz}$</td><td rowspan="2">Figure 19.6</td></tr><tr><td>60</td><td>—</td><td>ns</td><td>$\phi < 5 \text{ MHz}$</td></tr><tr><td rowspan="2">External clock input high pulse width</td><td rowspan="2">t_{EXH}</td><td>0.3</td><td>0.7</td><td>t_{cyc}</td><td>$\phi \geq 5 \text{ MHz}$</td><td rowspan="4">Figure 19.6</td></tr><tr><td>60</td><td>—</td><td>ns</td><td>$\phi < 5 \text{ MHz}$</td></tr><tr><td>External clock rise time</td><td>t_{EXr}</td><td>—</td><td>5</td><td>ns</td><td colspan="2">Figure 19.6</td></tr><tr><td>External clock fall time</td><td>t_{EXf}</td><td>—</td><td>5</td><td>ns</td><td colspan="2"></td></tr><tr><td rowspan="2">Clock low pulse width</td><td rowspan="2">t_{CL}</td><td>0.4</td><td>0.6</td><td>t_{cyc}</td><td>$\phi \geq 5 \text{ MHz}$</td><td rowspan="2">Figure 21.11</td></tr><tr><td>80</td><td>—</td><td>ns</td><td>$\phi < 5 \text{ MHz}$</td></tr><tr><td rowspan="2">Clock high pulse width</td><td rowspan="2">t_{CH}</td><td>0.4</td><td>0.6</td><td>t_{cyc}</td><td>$\phi \geq 5 \text{ MHz}$</td><td rowspan="3"></td></tr><tr><td>80</td><td>—</td><td>ns</td><td>$\phi < 5 \text{ MHz}$</td></tr><tr><td>External clock output settling delay time</td><td>t_{DEXT}^*</td><td>500</td><td>—</td><td>μs</td><td colspan="2">Figure 19.7</td></tr></table> | Item | Symbol | $V_{CC} = 3.0 \text{ V to } 3.6 \text{ V}$ | | | Test Conditions | | Min | Max | Unit | External clock input low pulse width | t_{EXL} | 0.3 | 0.7 | t_{cyc} | $\phi \geq 5 \text{ MHz}$ | Figure 19.6 | 60 | — | ns | $\phi < 5 \text{ MHz}$ | External clock input high pulse width | t_{EXH} | 0.3 | 0.7 | t_{cyc} | $\phi \geq 5 \text{ MHz}$ | Figure 19.6 | 60 | — | ns | $\phi < 5 \text{ MHz}$ | External clock rise time | t_{EXr} | — | 5 | ns | Figure 19.6 | | External clock fall time | t_{EXf} | — | 5 | ns | | | Clock low pulse width | t_{CL} | 0.4 | 0.6 | t_{cyc} | $\phi \geq 5 \text{ MHz}$ | Figure 21.11 | 80 | — | ns | $\phi < 5 \text{ MHz}$ | Clock high pulse width | t_{CH} | 0.4 | 0.6 | t_{cyc} | $\phi \geq 5 \text{ MHz}$ | | 80 | — | ns | $\phi < 5 \text{ MHz}$ | External clock output settling delay time | t_{DEXT}^* | 500 | — | μs | Figure 19.7 | |
| Item | Symbol | $V_{CC} = 3.0 \text{ V to } 3.6 \text{ V}$ | | | Test Conditions | | | | | | | | | | | | | | | | | | | | | | | | | | | | | | | | | | | | | | | | | | | | | | | | | | | | | | | | | | | | | | | | | | | | | | | | |
| | | Min | Max | Unit | | | | | | | | | | | | | | | | | | | | | | | | | | | | | | | | | | | | | | | | | | | | | | | | | | | | | | | | | | | | | | | | | | | | | | | | | |
| External clock input low pulse width | t_{EXL} | 0.3 | 0.7 | t_{cyc} | $\phi \geq 5 \text{ MHz}$ | Figure 19.6 | | | | | | | | | | | | | | | | | | | | | | | | | | | | | | | | | | | | | | | | | | | | | | | | | | | | | | | | | | | | | | | | | | | | | | | |
| | | 60 | — | ns | $\phi < 5 \text{ MHz}$ | | | | | | | | | | | | | | | | | | | | | | | | | | | | | | | | | | | | | | | | | | | | | | | | | | | | | | | | | | | | | | | | | | | | | | | | |
| External clock input high pulse width | t_{EXH} | 0.3 | 0.7 | t_{cyc} | $\phi \geq 5 \text{ MHz}$ | Figure 19.6 | | | | | | | | | | | | | | | | | | | | | | | | | | | | | | | | | | | | | | | | | | | | | | | | | | | | | | | | | | | | | | | | | | | | | | | |
| | | 60 | — | ns | $\phi < 5 \text{ MHz}$ | | | | | | | | | | | | | | | | | | | | | | | | | | | | | | | | | | | | | | | | | | | | | | | | | | | | | | | | | | | | | | | | | | | | | | | | |
| External clock rise time | t_{EXr} | — | 5 | ns | Figure 19.6 | | | | | | | | | | | | | | | | | | | | | | | | | | | | | | | | | | | | | | | | | | | | | | | | | | | | | | | | | | | | | | | | | | | | | | | | |
| External clock fall time | t_{EXf} | — | 5 | ns | | | | | | | | | | | | | | | | | | | | | | | | | | | | | | | | | | | | | | | | | | | | | | | | | | | | | | | | | | | | | | | | | | | | | | | | | |
| Clock low pulse width | t_{CL} | 0.4 | 0.6 | t_{cyc} | $\phi \geq 5 \text{ MHz}$ | Figure 21.11 | | | | | | | | | | | | | | | | | | | | | | | | | | | | | | | | | | | | | | | | | | | | | | | | | | | | | | | | | | | | | | | | | | | | | | | |
| | | 80 | — | ns | $\phi < 5 \text{ MHz}$ | | | | | | | | | | | | | | | | | | | | | | | | | | | | | | | | | | | | | | | | | | | | | | | | | | | | | | | | | | | | | | | | | | | | | | | | |
| Clock high pulse width | t_{CH} | 0.4 | 0.6 | t_{cyc} | $\phi \geq 5 \text{ MHz}$ | | | | | | | | | | | | | | | | | | | | | | | | | | | | | | | | | | | | | | | | | | | | | | | | | | | | | | | | | | | | | | | | | | | | | | | | |
| | | 80 | — | ns | $\phi < 5 \text{ MHz}$ | | | | | | | | | | | | | | | | | | | | | | | | | | | | | | | | | | | | | | | | | | | | | | | | | | | | | | | | | | | | | | | | | | | | | | | | |
| External clock output settling delay time | t_{DEXT}^* | 500 | — | μs | Figure 19.7 | | | | | | | | | | | | | | | | | | | | | | | | | | | | | | | | | | | | | | | | | | | | | | | | | | | | | | | | | | | | | | | | | | | | | | | | |

| Item | Page | Revision (See Manual for Details) | | | | | | | | | | | | | | | | |
|--|---|--|-----------------------|---|-------------------------|--|-----------------------|---|------------|--|--|--|----------------------------|----|--|--|------------|--|
| 21 Electrical Characteristics | 647 to 690 | Preliminary deleted | | | | | | | | | | | | | | | | |
| 21.1.1 Absolute Maximum Ratings | 647 | Table amended | | | | | | | | | | | | | | | | |
| Table 21.1 Absolute Maximum Ratings | | <table><tr><td>Operating temperature</td><td>T_{opr}</td><td>Regular specifications:</td><td>°C</td></tr><tr><td></td><td></td><td>–20 to +75</td><td></td></tr><tr><td></td><td></td><td>Wide-range specifications:</td><td>°C</td></tr><tr><td></td><td></td><td>–40 to +85</td><td></td></tr></table> | Operating temperature | T _{opr} | Regular specifications: | °C | | | –20 to +75 | | | | Wide-range specifications: | °C | | | –40 to +85 | |
| Operating temperature | T _{opr} | Regular specifications: | °C | | | | | | | | | | | | | | | |
| | | –20 to +75 | | | | | | | | | | | | | | | | |
| | | Wide-range specifications: | °C | | | | | | | | | | | | | | | |
| | | –40 to +85 | | | | | | | | | | | | | | | | |
| 21.1.2 DC Characteristics | 648, 649 | Conditions amended | | | | | | | | | | | | | | | | |
| Table 21.2 DC Characteristics | | <p>Conditions: V_{CC} = 3.0 V to 3.6 V, AV_{CC}^{*1} = 3.0 V to 3.6 V, V_{REF}^{*1} = 3.0 V to AV_{CC}, V_{SS} = AV_{SS}^{*1} = 0 V, T_a = –20°C to +75°C (regular specifications), T_a = –40°C to +85°C (wide-range specifications)</p> <p>FWE and *4 deleted</p> <table><tr><td>Input high voltage</td><td>$\overline{\text{STBY}}$, $\overline{\text{RES}}$, NMI, MD₂ to MD₀</td></tr><tr><td>Input low voltage</td><td>$\overline{\text{STBY}}$, $\overline{\text{RES}}$, MD₂ to MD₀</td></tr><tr><td>Input leakage current</td><td>$\overline{\text{STBY}}$, $\overline{\text{RES}}$, NMI, MD₂ to MD₀</td></tr></table> | Input high voltage | $\overline{\text{STBY}}$, $\overline{\text{RES}}$, NMI, MD ₂ to MD ₀ | Input low voltage | $\overline{\text{STBY}}$, $\overline{\text{RES}}$, MD ₂ to MD ₀ | Input leakage current | $\overline{\text{STBY}}$, $\overline{\text{RES}}$, NMI, MD ₂ to MD ₀ | | | | | | | | | | |
| Input high voltage | $\overline{\text{STBY}}$, $\overline{\text{RES}}$, NMI, MD ₂ to MD ₀ | | | | | | | | | | | | | | | | | |
| Input low voltage | $\overline{\text{STBY}}$, $\overline{\text{RES}}$, MD ₂ to MD ₀ | | | | | | | | | | | | | | | | | |
| Input leakage current | $\overline{\text{STBY}}$, $\overline{\text{RES}}$, NMI, MD ₂ to MD ₀ | | | | | | | | | | | | | | | | | |
| Table 21.3 Permissible Output Currents | 650 | Conditions amended | | | | | | | | | | | | | | | | |
| | | Conditions: V _{CC} = 3.0 V to 3.6 V, AV _{CC} = 3.0 V to 3.6 V, V _{REF} = 3.0 V to AV _{CC} , V _{SS} = AV _{SS} = 0 V, T _a = –20°C to +75°C (regular specifications), T _a = –40°C to +85°C (wide-range specifications) | | | | | | | | | | | | | | | | |
| 21.1.3 AC Characteristics | 652 | Conditions amended | | | | | | | | | | | | | | | | |
| Table 21.4 Clock Timing | | Conditions: V _{CC} = 3.0 V to 3.6 V, AV _{CC} = 3.0 V to 3.6 V, V _{REF} = 3.0 V to AV _{CC} , V _{SS} = AV _{SS} = 0 V, T _a = –20°C to +75°C (regular specifications), T _a = –40°C to +85°C (wide-range specifications) | | | | | | | | | | | | | | | | |

| Item | Page | Revision (See Manual for Details) | | | | | | | | | | | | | | | | | | | | | | | | | | | | | |
|---|-------------------|--|--|-------------------|------------------------------|-----|----|------------------------------|--|-----------------|----------------------------|---|----|-----------------------|------------------|----------------------------|---|----|--|--|-----------------|---|-----|----|--------------|--|-----------------|---|-----|----|--|
| Table 21.5 Control Signal Timing | 653 | <div>Conditions amended</div> <div>Conditions: $V_{CC} = 3.0\text{ V to }3.6\text{ V}$, $AV_{CC} = 3.0\text{ V to }3.6\text{ V}$, $V_{REF} = 3.0\text{ V to }AV_{CC}$, $V_{SS} = AV_{SS} = 0\text{ V}$, $T_a = -20^{\circ}\text{C to }+75^{\circ}\text{C}$ (regular specifications), $T_a = -40^{\circ}\text{C to }+85^{\circ}\text{C}$ (wide-range specifications)</div> <div>Table amended</div> <table><tr><td>$\overline{\text{RESO}}$ output delay time</td><td>t_{RESO}</td><td>—</td><td>100</td><td>ns</td></tr></table> | $\overline{\text{RESO}}$ output delay time | t_{RESO} | — | 100 | ns | | | | | | | | | | | | | | | | | | | | | | | | |
| $\overline{\text{RESO}}$ output delay time | t_{RESO} | — | 100 | ns | | | | | | | | | | | | | | | | | | | | | | | | | | | |
| Table 21.6 Bus Timing | 654, 655 | <div>Conditions amended</div> <div>Conditions: $V_{CC} = 3.0\text{ V to }3.6\text{ V}$, $AV_{CC} = 3.0\text{ V to }3.6\text{ V}$, $V_{REF} = 3.0\text{ V to }AV_{CC}$, $V_{SS} = AV_{SS} = 0\text{ V}$, $T_a = -20^{\circ}\text{C to }+75^{\circ}\text{C}$ (regular specifications), $T_a = -40^{\circ}\text{C to }+85^{\circ}\text{C}$ (wide-range specifications)</div> <div>Table amended</div> <table><tr><td>$\overline{\text{RAS}}$ precharge time</td><td>t_{RP}</td><td>$1.5\ t_{\text{cyc}} - 25$</td><td>—</td><td>ns</td><td rowspan="2">Figure 21.17 to figure 21.19</td></tr><tr><td>$\overline{\text{CAS}}$ precharge time</td><td>t_{CP}</td><td>$0.5\ t_{\text{cyc}} - 15$</td><td>—</td><td>ns</td></tr><tr><td>Row address hold time</td><td>t_{RAH}</td><td>$0.5\ t_{\text{cyc}} - 15$</td><td>—</td><td>ns</td><td></td></tr><tr><td>Signal rise time (all input pins except EXTAL)</td><td>t_{SR}</td><td>—</td><td>100</td><td>ns</td><td>Figure 21.28</td></tr><tr><td>Signal fall time (all input pins except EXTAL)</td><td>t_{SF}</td><td>—</td><td>100</td><td>ns</td><td></td></tr></table> | $\overline{\text{RAS}}$ precharge time | t_{RP} | $1.5\ t_{\text{cyc}} - 25$ | — | ns | Figure 21.17 to figure 21.19 | $\overline{\text{CAS}}$ precharge time | t_{CP} | $0.5\ t_{\text{cyc}} - 15$ | — | ns | Row address hold time | t_{RAH} | $0.5\ t_{\text{cyc}} - 15$ | — | ns | | Signal rise time (all input pins except EXTAL) | t_{SR} | — | 100 | ns | Figure 21.28 | Signal fall time (all input pins except EXTAL) | t_{SF} | — | 100 | ns | |
| $\overline{\text{RAS}}$ precharge time | t_{RP} | $1.5\ t_{\text{cyc}} - 25$ | — | ns | Figure 21.17 to figure 21.19 | | | | | | | | | | | | | | | | | | | | | | | | | | |
| $\overline{\text{CAS}}$ precharge time | t_{CP} | $0.5\ t_{\text{cyc}} - 15$ | — | ns | | | | | | | | | | | | | | | | | | | | | | | | | | | |
| Row address hold time | t_{RAH} | $0.5\ t_{\text{cyc}} - 15$ | — | ns | | | | | | | | | | | | | | | | | | | | | | | | | | | |
| Signal rise time (all input pins except EXTAL) | t_{SR} | — | 100 | ns | Figure 21.28 | | | | | | | | | | | | | | | | | | | | | | | | | | |
| Signal fall time (all input pins except EXTAL) | t_{SF} | — | 100 | ns | | | | | | | | | | | | | | | | | | | | | | | | | | | |
| Table 21.7 Timing of On-Chip Supporting Modules | 656 | <div>Conditions amended</div> <div>Conditions: $V_{CC} = 3.0\text{ V to }3.6\text{ V}$, $AV_{CC} = 3.0\text{ V to }3.6\text{ V}$, $V_{REF} = 3.0\text{ V to }AV_{CC}$, $V_{SS} = AV_{SS} = 0\text{ V}$, $T_a = -20^{\circ}\text{C to }+75^{\circ}\text{C}$ (regular specifications), $T_a = -40^{\circ}\text{C to }+85^{\circ}\text{C}$ (wide-range specifications)</div> | | | | | | | | | | | | | | | | | | | | | | | | | | | | | |

| Item | Page | Revision (See Manual for Details) | | | | | | | | |
|---------------------------------------|------------------------------------|--|-------------------------------------|---------------------------|---|--------------------|---|------------------------------------|--|--------------------|
| 21.1.4 A/D Conversion Characteristics | 658 | Conditions amended Conditions: $V_{CC} = 3.0\text{ V to }3.6\text{ V}$, $AV_{CC} = 3.0\text{ V to }3.6\text{ V}$, $V_{REF} = 3.0\text{ V to }AV_{CC}$, $V_{SS} = AV_{SS} = 0\text{ V}$, $T_a = -20^{\circ}\text{C to }+75^{\circ}\text{C}$ (regular specifications), $T_a = -40^{\circ}\text{C to }+85^{\circ}\text{C}$ (wide-range specifications) Table amended <table><tr><td>Permissible signal-source impedance</td><td>$\phi \leq 13\text{ MHz}$</td><td>—</td><td>—</td><td>5</td><td>kΩ</td></tr></table> | Permissible signal-source impedance | $\phi \leq 13\text{ MHz}$ | — | — | 5 | k Ω | | |
| Permissible signal-source impedance | $\phi \leq 13\text{ MHz}$ | — | — | 5 | k Ω | | | | | |
| 21.1.5 D/A Conversion Characteristics | 659 | Conditions amended Conditions: $V_{CC} = 3.0\text{ V to }3.6\text{ V}$, $AV_{CC} = 3.0\text{ V to }3.6\text{ V}$, $V_{REF} = 3.0\text{ V to }AV_{CC}$, $V_{SS} = AV_{SS} = 0\text{ V}$, $T_a = -20^{\circ}\text{C to }+75^{\circ}\text{C}$ (regular specifications), $T_a = -40^{\circ}\text{C to }+85^{\circ}\text{C}$ (wide-range specifications) | | | | | | | | |
| 21.2.1 Absolute Maximum Ratings | 660 | Table and note amended <table><tr><td>Operating temperature</td><td>T_{opr}</td><td>Regular specifications: -20 to +75*2</td><td>$^{\circ}\text{C}$</td></tr><tr><td></td><td></td><td>Wide-range specifications: -40 to +85*2</td><td>$^{\circ}\text{C}$</td></tr></table> 2. The operating temperature range when programming and erasing the flash memory is: $T_a = 0\text{ to }+75^{\circ}\text{C}$ (regular specifications), $T_a = 0\text{ to }+85^{\circ}\text{C}$ (wide-range specifications). | Operating temperature | T_{opr} | Regular specifications: -20 to +75*2 | $^{\circ}\text{C}$ | | | Wide-range specifications: -40 to +85*2 | $^{\circ}\text{C}$ |
| Operating temperature | T_{opr} | Regular specifications: -20 to +75*2 | $^{\circ}\text{C}$ | | | | | | | |
| | | Wide-range specifications: -40 to +85*2 | $^{\circ}\text{C}$ | | | | | | | |
| 21.2.2 DC Characteristics | 661, 662 | Conditions amended Conditions: $V_{CC} = 3.0\text{ V to }3.6\text{ V}$, $AV_{CC}^{*1} = 3.0\text{ V to }3.6\text{ V}$, $V_{REF}^{*1} = 3.0\text{ V to }AV_{CC}$, $V_{SS} = AV_{SS}^{*1} = 0\text{ V}$, $T_a = -20^{\circ}\text{C to }+75^{\circ}\text{C}$ (regular specifications), $T_a = -40^{\circ}\text{C to }+85^{\circ}\text{C}$ (wide-range specifications) [Programming/erasing conditions: $T_a = 0^{\circ}\text{C to }+75^{\circ}\text{C}$ (regular specifications), $T_a = 0^{\circ}\text{C to }+85^{\circ}\text{C}$ (wide-range specifications)] Table amended <table><tr><td>Input capacitance</td><td>FWE</td></tr><tr><td></td><td>NMI</td></tr><tr><td></td><td>All input pins except NMI, and FWE</td></tr></table> | Input capacitance | FWE | | NMI | | All input pins except NMI, and FWE | | |
| Input capacitance | FWE | | | | | | | | | |
| | NMI | | | | | | | | | |
| | All input pins except NMI, and FWE | | | | | | | | | |

| Item | Page | Revision (See Manual for Details) |
|--|-------------|---|
| Table 21.12 Permissible Output Currents | 663 | Conditions amended Conditions: $V_{CC} = 3.0\text{ V to }3.6\text{ V}$, $AV_{CC} = 3.0\text{ V to }3.6\text{ V}$, $V_{REF} = 3.0\text{ V to }AV_{CC}$, $V_{SS} = AV_{SS} = 0\text{ V}$, $T_a = -20^{\circ}\text{C to }+75^{\circ}\text{C}$ (regular specifications), $T_a = -40^{\circ}\text{C to }+85^{\circ}\text{C}$ (wide-range specifications) |
| 21.2.3 AC Characteristics | 665 | Conditions amended Conditions: $V_{CC} = 3.0\text{ V to }3.6\text{ V}$, $AV_{CC} = 3.0\text{ V to }3.6\text{ V}$, $V_{REF} = 3.0\text{ V to }AV_{CC}$, $V_{SS} = AV_{SS} = 0\text{ V}$, $T_a = -20^{\circ}\text{C to }+75^{\circ}\text{C}$ (regular specifications), $T_a = -40^{\circ}\text{C to }+85^{\circ}\text{C}$ (wide-range specifications) |
| Table 21.13 Clock Timing | | |
| Table 21.14 Control Signal Timing | | |
| Table 21.15 Bus Timing | 666, 667 | Conditions amended Conditions: $V_{CC} = 3.0\text{ V to }3.6\text{ V}$, $AV_{CC} = 3.0\text{ V to }3.6\text{ V}$, $V_{REF} = 3.0\text{ V to }AV_{CC}$, $V_{SS} = AV_{SS} = 0\text{ V}$, $T_a = -20^{\circ}\text{C to }+75^{\circ}\text{C}$ (regular specifications), $T_a = -40^{\circ}\text{C to }+85^{\circ}\text{C}$ (wide-range specifications) Table amended Row address hold time |
| Table 21.16 Timing of On-Chip Supporting Modules | 668 | Conditions amended Conditions: $V_{CC} = 3.0\text{ V to }3.6\text{ V}$, $AV_{CC} = 3.0\text{ V to }3.6\text{ V}$, $V_{REF} = 3.0\text{ V to }AV_{CC}$, $V_{SS} = AV_{SS} = 0\text{ V}$, $T_a = -20^{\circ}\text{C to }+75^{\circ}\text{C}$ (regular specifications), $T_a = -40^{\circ}\text{C to }+85^{\circ}\text{C}$ (wide-range specifications) |
| 21.2.4 A/D Conversion Characteristics | 670 | Conditions amended Conditions: $V_{CC} = 3.0\text{ V to }3.6\text{ V}$, $AV_{CC} = 3.0\text{ V to }3.6\text{ V}$, $V_{REF} = 3.0\text{ V to }AV_{CC}$, $V_{SS} = AV_{SS} = 0\text{ V}$, $T_a = -20^{\circ}\text{C to }+75^{\circ}\text{C}$ (regular specifications), $T_a = -40^{\circ}\text{C to }+85^{\circ}\text{C}$ (wide-range specifications) Table amended Conversion time: Permissible signal- $\phi \leq 13\text{ MHz}$ — — 5 kΩ 70 states* source impedance |
| Table 21.17 A/D Conversion Characteristics | | |
| 21.2.5 D/A Conversion Characteristics | 671 | Conditions amended Conditions: $V_{CC} = 3.0\text{ V to }3.6\text{ V}$, $AV_{CC} = 3.0\text{ V to }3.6\text{ V}$, $V_{REF} = 3.0\text{ V to }AV_{CC}$, $V_{SS} = AV_{SS} = 0\text{ V}$, $T_a = -20^{\circ}\text{C to }+75^{\circ}\text{C}$ (regular specifications), $T_a = -40^{\circ}\text{C to }+85^{\circ}\text{C}$ (wide-range specifications) |
| Table 21.18 D/A Conversion Characteristics | | |

| Item | Page | Revision (See Manual for Details) | | | | | | | | | | | | | | | | | | | | | | | | | | | |
|---|---------------|--|---------------|---------------|----------------|-----------|--|-------|-------|---------|--------|---|-----|-------|---------|--------|---|--|--|---------|---|--|---|---|---------|----------|---|------|-------|
| 21.2.6 Flash Memory Characteristics Table 21.19 Flash Memory Characteristics | 672 | Conditions amended Conditions: V _{CC} = 3.0 V to 3.6 V, AV _{CC} = 3.0 V to 3.6 V, V _{SS} = AV _{SS} = 0 V T _a = 0 to +75°C (Programming/erasing operating temperature range: regular specification) T _a = 0 to +85°C (Programming/erasing operating temperature range: wide-range specification) | | | | | | | | | | | | | | | | | | | | | | | | | | | |
| 21.3.7 SCI Input/Output Timing Figure 21.23 SCI Input Clock Timing Figure 21.24 SCI Input/Output Timing in Synchronous Mode | 687 | Figure amended SCK ₀ to SCK ₂ SCK ₀ to SCK ₂ TxD ₀ to TxD ₂ RxD ₀ to RxD ₂ | | | | | | | | | | | | | | | | | | | | | | | | | | | |
| B.2 Addresses (EMC = 0) | 733 | Table amended <table><tr><th rowspan="2">Address (Low)</th><th rowspan="2">Register Name</th><th rowspan="2">Data Bus Width</th><th colspan="2">Bit Names</th></tr><tr><th>Bit 7</th><th>Bit 6</th></tr><tr><td>H'EE090</td><td>TCSR*2</td><td>8</td><td>OVF</td><td>WT/IT</td></tr><tr><td>H'EE091</td><td>TCNT*2</td><td>8</td><td></td><td></td></tr><tr><td>H'EE092</td><td>—</td><td></td><td>—</td><td>—</td></tr><tr><td>H'EE093</td><td>RSTCSR*2</td><td>8</td><td>WRST</td><td>RSTOE</td></tr></table> | Address (Low) | Register Name | Data Bus Width | Bit Names | | Bit 7 | Bit 6 | H'EE090 | TCSR*2 | 8 | OVF | WT/IT | H'EE091 | TCNT*2 | 8 | | | H'EE092 | — | | — | — | H'EE093 | RSTCSR*2 | 8 | WRST | RSTOE |
| Address (Low) | Register Name | Data Bus Width | | | | Bit Names | | | | | | | | | | | | | | | | | | | | | | | |
| | | | Bit 7 | Bit 6 | | | | | | | | | | | | | | | | | | | | | | | | | |
| H'EE090 | TCSR*2 | 8 | OVF | WT/IT | | | | | | | | | | | | | | | | | | | | | | | | | |
| H'EE091 | TCNT*2 | 8 | | | | | | | | | | | | | | | | | | | | | | | | | | | |
| H'EE092 | — | | — | — | | | | | | | | | | | | | | | | | | | | | | | | | |
| H'EE093 | RSTCSR*2 | 8 | WRST | RSTOE | | | | | | | | | | | | | | | | | | | | | | | | | |
| | 751 | Note amended Notes: 1. These registers are only used by the flash memory version, and are not provided in the mask ROM versions. | | | | | | | | | | | | | | | | | | | | | | | | | | | |

Contents

| | | |
|-----------|--|----|
| Section 1 | Overview | 1 |
| 1.1 | Overview | 1 |
| 1.2 | Block Diagram | 6 |
| 1.3 | Pin Description | 7 |
| 1.3.1 | Pin Arrangement | 7 |
| 1.3.2 | Pin Functions..... | 8 |
| 1.3.3 | Pin Assignments in Each Mode..... | 13 |
| Section 2 | CPU..... | 17 |
| 2.1 | Overview | 17 |
| 2.1.1 | Features | 17 |
| 2.1.2 | Differences from H8/300 CPU | 18 |
| 2.2 | CPU Operating Modes | 19 |
| 2.3 | Address Space | 19 |
| 2.4 | Register Configuration | 20 |
| 2.4.1 | Overview | 20 |
| 2.4.2 | General Registers | 21 |
| 2.4.3 | Control Registers..... | 22 |
| 2.4.4 | Initial CPU Register Values | 23 |
| 2.5 | Data Formats | 24 |
| 2.5.1 | General Register Data Formats | 24 |
| 2.5.2 | Memory Data Formats..... | 26 |
| 2.6 | Instruction Set..... | 27 |
| 2.6.1 | Instruction Set Overview | 27 |
| 2.6.2 | Instructions and Addressing Modes | 28 |
| 2.6.3 | Tables of Instructions Classified by Function | 29 |
| 2.6.4 | Basic Instruction Formats..... | 38 |
| 2.6.5 | Notes on Use of Bit Manipulation Instructions | 39 |
| 2.7 | Addressing Modes and Effective Address Calculation | 41 |
| 2.7.1 | Addressing Modes..... | 41 |
| 2.7.2 | Effective Address Calculation..... | 43 |
| 2.8 | Processing States | 47 |
| 2.8.1 | Overview | 47 |
| 2.8.2 | Program Execution State | 48 |
| 2.8.3 | Exception-Handling State..... | 48 |
| 2.8.4 | Exception-Handling Sequences..... | 50 |
| 2.8.5 | Bus-Released State..... | 51 |
| 2.8.6 | Reset State | 51 |
| 2.8.7 | Power-Down State..... | 51 |

| | | |
|-------------------------------------|--|----|
| 2.9 | Basic Operational Timing..... | 52 |
| 2.9.1 | Overview | 52 |
| 2.9.2 | On-Chip Memory Access Timing | 52 |
| 2.9.3 | On-Chip Supporting Module Access Timing..... | 53 |
| 2.9.4 | Access to External Address Space | 54 |
| Section 3 MCU Operating Modes..... | | 55 |
| 3.1 | Overview | 55 |
| 3.1.1 | Operating Mode Selection..... | 55 |
| 3.1.2 | Register Configuration | 56 |
| 3.2 | Mode Control Register (MDCR)..... | 57 |
| 3.3 | System Control Register (SYSCR)..... | 58 |
| 3.4 | Operating Mode Descriptions..... | 60 |
| 3.4.1 | Mode 1 | 60 |
| 3.4.2 | Mode 2 | 60 |
| 3.4.3 | Mode 3 | 60 |
| 3.4.4 | Mode 4 | 61 |
| 3.4.5 | Mode 5 | 61 |
| 3.4.6 | Mode 6 | 61 |
| 3.4.7 | Mode 7 | 61 |
| 3.5 | Pin Functions in Each Operating Mode..... | 62 |
| 3.6 | Memory Map in Each Operating Mode..... | 63 |
| 3.6.1 | Note on Reserved Areas | 63 |
| Section 4 Exception Handling..... | | 69 |
| 4.1 | Overview | 69 |
| 4.1.1 | Exception Handling Types and Priority | 69 |
| 4.1.2 | Exception Handling Operation..... | 69 |
| 4.1.3 | Exception Vector Table..... | 70 |
| 4.2 | Reset..... | 72 |
| 4.2.1 | Overview | 72 |
| 4.2.2 | Reset Sequence..... | 72 |
| 4.2.3 | Interrupts after Reset | 75 |
| 4.3 | Interrupts | 76 |
| 4.4 | Trap Instruction | 77 |
| 4.5 | Stack Status after Exception Handling | 78 |
| 4.6 | Notes on Stack Usage..... | 79 |
| Section 5 Interrupt Controller..... | | 81 |
| 5.1 | Overview | 81 |
| 5.1.1 | Features | 81 |
| 5.1.2 | Block Diagram | 82 |
| 5.1.3 | Pin Configuration | 83 |

| | | |
|--------------------------------|--|-----|
| 5.1.4 | Register Configuration | 83 |
| 5.2 | Register Descriptions..... | 83 |
| 5.2.1 | System Control Register (SYSCR) | 83 |
| 5.2.2 | Interrupt Priority Registers A and B (IPRA, IPRB) | 84 |
| 5.2.3 | IRQ Status Register (ISR) | 90 |
| 5.2.4 | IRQ Enable Register (IER)..... | 91 |
| 5.2.5 | IRQ Sense Control Register (ISCR)..... | 92 |
| 5.3 | Interrupt Sources | 93 |
| 5.3.1 | External Interrupts | 93 |
| 5.3.2 | Internal Interrupts | 94 |
| 5.3.3 | Interrupt Vector Table..... | 94 |
| 5.4 | Interrupt Operation | 98 |
| 5.4.1 | Interrupt Handling Process..... | 98 |
| 5.4.2 | Interrupt Sequence..... | 103 |
| 5.4.3 | Interrupt Response Time | 104 |
| 5.5 | Usage Notes..... | 105 |
| 5.5.1 | Contention between Interrupt and Interrupt-Disabling Instruction | 105 |
| 5.5.2 | Instructions that Inhibit Interrupts | 106 |
| 5.5.3 | Interrupts during EEPMOV Instruction Execution | 106 |
| Section 6 Bus Controller | | 107 |
| 6.1 | Overview | 107 |
| 6.1.1 | Features | 107 |
| 6.1.2 | Block Diagram | 109 |
| 6.1.3 | Pin Configuration | 110 |
| 6.1.4 | Register Configuration | 111 |
| 6.2 | Register Descriptions..... | 112 |
| 6.2.1 | Bus Width Control Register (ABWCR) | 112 |
| 6.2.2 | Access State Control Register (ASTCR)..... | 113 |
| 6.2.3 | Wait Control Registers H and L (WCRH, WCRL) | 113 |
| 6.2.4 | Bus Release Control Register (BRCR)..... | 117 |
| 6.2.5 | Bus Control Register (BCR)..... | 118 |
| 6.2.6 | Chip Select Control Register (CSCR) | 121 |
| 6.2.7 | DRAM Control Register A (DRCRA) | 122 |
| 6.2.8 | DRAM Control Register B (DRCRB)..... | 124 |
| 6.2.9 | Refresh Timer Control/Status Register (RTMCSR)..... | 126 |
| 6.2.10 | Refresh Timer Counter (RTCNT) | 128 |
| 6.2.11 | Refresh Time Constant Register (RTCOR)..... | 128 |
| 6.2.12 | Address Control Register (ADRCR) | 129 |
| 6.3 | Operation..... | 130 |
| 6.3.1 | Area Division | 130 |
| 6.3.2 | Bus Specifications | 132 |
| 6.3.3 | Memory Interfaces | 133 |

| | | |
|--------------------------------|--|-----|
| 6.3.4 | Chip Select Signals..... | 134 |
| 6.3.5 | Address Output Method | 135 |
| 6.4 | Basic Bus Interface..... | 137 |
| 6.4.1 | Overview | 137 |
| 6.4.2 | Data Size and Data Alignment | 137 |
| 6.4.3 | Valid Strobes | 138 |
| 6.4.4 | Memory Areas..... | 139 |
| 6.4.5 | Basic Bus Control Signal Timing | 141 |
| 6.4.6 | Wait Control..... | 148 |
| 6.5 | DRAM Interface..... | 150 |
| 6.5.1 | Overview | 150 |
| 6.5.2 | DRAM Space and $\overline{\text{RAS}}$ Output Pin Settings..... | 150 |
| 6.5.3 | Address Multiplexing | 152 |
| 6.5.4 | Data Bus | 152 |
| 6.5.5 | Pins Used for DRAM Interface | 152 |
| 6.5.6 | Basic Timing | 153 |
| 6.5.7 | Precharge State Control..... | 154 |
| 6.5.8 | Wait Control..... | 155 |
| 6.5.9 | Byte Access Control and $\overline{\text{CAS}}$ Output Pin | 156 |
| 6.5.10 | Burst Operation | 158 |
| 6.5.11 | Refresh Control | 163 |
| 6.5.12 | Examples of Use..... | 167 |
| 6.5.13 | Usage Notes..... | 171 |
| 6.6 | Interval Timer..... | 174 |
| 6.6.1 | Operation..... | 174 |
| 6.7 | Interrupt Sources | 178 |
| 6.8 | Burst ROM Interface | 178 |
| 6.8.1 | Overview | 178 |
| 6.8.2 | Basic Timing | 179 |
| 6.8.3 | Wait Control..... | 179 |
| 6.9 | Idle Cycle | 180 |
| 6.9.1 | Operation..... | 180 |
| 6.9.2 | Pin States in Idle Cycle | 183 |
| 6.10 | Bus Arbiter | 184 |
| 6.10.1 | Operation..... | 184 |
| 6.11 | Register and Pin Input Timing..... | 187 |
| 6.11.1 | Register Write Timing..... | 187 |
| 6.11.2 | $\overline{\text{BREQ}}$ Pin Input Timing..... | 188 |
| Section 7 DMA Controller | | 189 |
| 7.1 | Overview | 189 |
| 7.1.1 | Features | 189 |
| 7.1.2 | Block Diagram | 190 |

| | | |
|--------|---|-----|
| 7.1.3 | Functional Overview | 191 |
| 7.1.4 | Input/Output Pins | 192 |
| 7.1.5 | Register Configuration | 192 |
| 7.2 | Register Descriptions (1) (Short Address Mode) | 194 |
| 7.2.1 | Memory Address Registers (MAR)..... | 194 |
| 7.2.2 | I/O Address Registers (IOAR) | 195 |
| 7.2.3 | Execute Transfer Count Registers (ETCR) | 195 |
| 7.2.4 | Data Transfer Control Registers (DTCR)..... | 197 |
| 7.3 | Register Descriptions (2) (Full Address Mode)..... | 200 |
| 7.3.1 | Memory Address Registers (MAR)..... | 200 |
| 7.3.2 | I/O Address Registers (IOAR) | 200 |
| 7.3.3 | Execute Transfer Count Registers (ETCR) | 201 |
| 7.3.4 | Data Transfer Control Registers (DTCR)..... | 203 |
| 7.4 | Operation..... | 209 |
| 7.4.1 | Overview | 209 |
| 7.4.2 | I/O Mode | 211 |
| 7.4.3 | Idle Mode | 213 |
| 7.4.4 | Repeat Mode | 216 |
| 7.4.5 | Normal Mode | 219 |
| 7.4.6 | Block Transfer Mode | 222 |
| 7.4.7 | DMAC Activation | 227 |
| 7.4.8 | DMAC Bus Cycle | 229 |
| 7.4.9 | Multiple-Channel Operation..... | 235 |
| 7.4.10 | External Bus Requests, DRAM Interface, and DMAC | 236 |
| 7.4.11 | NMI Interrupts and DMAC | 237 |
| 7.4.12 | Aborting a DMAC Transfer | 238 |
| 7.4.13 | Exiting Full Address Mode | 239 |
| 7.4.14 | DMAC States in Reset State, Standby Modes, and Sleep Mode | 240 |
| 7.5 | Interrupts | 241 |
| 7.6 | Usage Notes..... | 242 |
| 7.6.1 | Note on Word Data Transfer | 242 |
| 7.6.2 | DMAC Self-Access..... | 242 |
| 7.6.3 | Longword Access to Memory Address Registers | 242 |
| 7.6.4 | Note on Full Address Mode Setup | 242 |
| 7.6.5 | Note on Activating DMAC by Internal Interrupts..... | 243 |
| 7.6.6 | NMI Interrupts and Block Transfer Mode..... | 244 |
| 7.6.7 | Memory and I/O Address Register Values..... | 244 |
| 7.6.8 | Bus Cycle when Transfer is Aborted..... | 245 |
| 7.6.9 | Transfer Requests by A/D Converter | 245 |
| | Section 8 I/O Ports..... | 247 |
| 8.1 | Overview | 247 |
| 8.2 | Port 1 | 250 |

| | | |
|------------------------------|-------------------------------------|-----|
| 8.2.1 | Overview | 250 |
| 8.2.2 | Register Descriptions | 251 |
| 8.3 | Port 2 | 253 |
| 8.3.1 | Overview | 253 |
| 8.3.2 | Register Descriptions | 254 |
| 8.4 | Port 3 | 257 |
| 8.4.1 | Overview | 257 |
| 8.4.2 | Register Descriptions | 257 |
| 8.5 | Port 4 | 259 |
| 8.5.1 | Overview | 259 |
| 8.5.2 | Register Descriptions | 260 |
| 8.6 | Port 5 | 263 |
| 8.6.1 | Overview | 263 |
| 8.6.2 | Register Descriptions | 263 |
| 8.7 | Port 6 | 267 |
| 8.7.1 | Overview | 267 |
| 8.7.2 | Register Descriptions | 268 |
| 8.8 | Port 7 | 271 |
| 8.8.1 | Overview | 271 |
| 8.8.2 | Register Description | 272 |
| 8.9 | Port 8 | 273 |
| 8.9.1 | Overview | 273 |
| 8.9.2 | Register Descriptions | 275 |
| 8.10 | Port 9 | 280 |
| 8.10.1 | Overview | 280 |
| 8.10.2 | Register Descriptions | 281 |
| 8.11 | Port A | 285 |
| 8.11.1 | Overview | 285 |
| 8.11.2 | Register Descriptions | 287 |
| 8.12 | Port B | 297 |
| 8.12.1 | Overview | 297 |
| 8.12.2 | Register Descriptions | 299 |
| Section 9 16-Bit Timer | | 309 |
| 9.1 | Overview | 309 |
| 9.1.1 | Features | 309 |
| 9.1.2 | Block Diagrams | 311 |
| 9.1.3 | Pin Configuration | 314 |
| 9.1.4 | Register Configuration | 315 |
| 9.2 | Register Descriptions | 316 |
| 9.2.1 | Timer Start Register (TSTR) | 316 |
| 9.2.2 | Timer Synchro Register (TSNC) | 317 |
| 9.2.3 | Timer Mode Register (TMDR) | 318 |

| | | |
|-------------------------------|--|-----|
| 9.2.4 | Timer Interrupt Status Register A (TISRA) | 321 |
| 9.2.5 | Timer Interrupt Status Register B (TISRB) | 324 |
| 9.2.6 | Timer Interrupt Status Register C (TISRC) | 327 |
| 9.2.7 | Timer Counters (16TCNT) | 329 |
| 9.2.8 | General Registers (GRA, GRB) | 330 |
| 9.2.9 | Timer Control Registers (16TCR) | 331 |
| 9.2.10 | Timer I/O Control Register (TIOR) | 333 |
| 9.2.11 | Timer Output Level Setting Register C (TOLR) | 335 |
| 9.3 | CPU Interface | 337 |
| 9.3.1 | 16-Bit Accessible Registers | 337 |
| 9.3.2 | 8-Bit Accessible Registers | 339 |
| 9.4 | Operation | 340 |
| 9.4.1 | Overview | 340 |
| 9.4.2 | Basic Functions | 340 |
| 9.4.3 | Synchronization | 348 |
| 9.4.4 | PWM Mode | 350 |
| 9.4.5 | Phase Counting Mode | 354 |
| 9.4.6 | 16-Bit Timer Output Timing | 356 |
| 9.5 | Interrupts | 357 |
| 9.5.1 | Setting of Status Flags | 357 |
| 9.5.2 | Timing of Clearing of Status Flags | 359 |
| 9.5.3 | Interrupt Sources | 360 |
| 9.6 | Usage Notes | 361 |
| Section 10 8-Bit Timers | | 373 |
| 10.1 | Overview | 373 |
| 10.1.1 | Features | 373 |
| 10.1.2 | Block Diagram | 375 |
| 10.1.3 | Pin Configuration | 376 |
| 10.1.4 | Register Configuration | 377 |
| 10.2 | Register Descriptions | 378 |
| 10.2.1 | Timer Counters (8TCNT) | 378 |
| 10.2.2 | Time Constant Registers A (TCORA) | 379 |
| 10.2.3 | Time Constant Registers B (TCORB) | 380 |
| 10.2.4 | Timer Control Register (8TCR) | 381 |
| 10.2.5 | Timer Control/Status Registers (8TCSR) | 384 |
| 10.3 | CPU Interface | 389 |
| 10.3.1 | 8-Bit Registers | 389 |
| 10.4 | Operation | 391 |
| 10.4.1 | 8TCNT Count Timing | 391 |
| 10.4.2 | Compare Match Timing | 392 |
| 10.4.3 | Input Capture Signal Timing | 393 |
| 10.4.4 | Timing of Status Flag Setting | 394 |

| | | |
|---|---|-----|
| 10.4.5 | Operation with Cascaded Connection | 395 |
| 10.4.6 | Input Capture Setting | 398 |
| 10.5 | Interrupt | 399 |
| 10.5.1 | Interrupt Sources | 399 |
| 10.5.2 | A/D Converter Activation | 400 |
| 10.6 | 8-Bit Timer Application Example | 400 |
| 10.7 | Usage Notes | 401 |
| 10.7.1 | Contention between 8TCNT Write and Clear | 401 |
| 10.7.2 | Contention between 8TCNT Write and Increment | 402 |
| 10.7.3 | Contention between TCOR Write and Compare Match | 403 |
| 10.7.4 | Contention between TCOR Read and Input Capture | 404 |
| 10.7.5 | Contention between Counter Clearing by Input Capture and Counter Increment | 405 |
| 10.7.6 | Contention between TCOR Write and Input Capture | 406 |
| 10.7.7 | Contention between 8TCNT Byte Write and Increment in 16-Bit Count Mode (Cascaded Connection) | 407 |
| 10.7.8 | Contention between Compare Matches A and B | 408 |
| 10.7.9 | 8TCNT Operation and Internal Clock Source Switchover | 408 |
| Section 11 Programmable Timing Pattern Controller (TPC) | | 411 |
| 11.1 | Overview | 411 |
| 11.1.1 | Features | 411 |
| 11.1.2 | Block Diagram | 412 |
| 11.1.3 | TPC Pins | 413 |
| 11.1.4 | Registers | 414 |
| 11.2 | Register Descriptions | 415 |
| 11.2.1 | Port A Data Direction Register (PADDR) | 415 |
| 11.2.2 | Port A Data Register (PADR) | 415 |
| 11.2.3 | Port B Data Direction Register (PBDDR) | 416 |
| 11.2.4 | Port B Data Register (PBDR) | 416 |
| 11.2.5 | Next Data Register A (NDRA) | 417 |
| 11.2.6 | Next Data Register B (NDRB) | 419 |
| 11.2.7 | Next Data Enable Register A (NDERA) | 421 |
| 11.2.8 | Next Data Enable Register B (NDERB) | 422 |
| 11.2.9 | TPC Output Control Register (TPCR) | 423 |
| 11.2.10 | TPC Output Mode Register (TPMR) | 425 |
| 11.3 | Operation | 427 |
| 11.3.1 | Overview | 427 |
| 11.3.2 | Output Timing | 428 |
| 11.3.3 | Normal TPC Output | 429 |
| 11.3.4 | Non-Overlapping TPC Output | 431 |
| 11.3.5 | TPC Output Triggering by Input Capture | 433 |
| 11.4 | Usage Notes | 434 |

| | | |
|-------------------|---|------------|
| 11.4.1 | Operation of TPC Output Pins | 434 |
| 11.4.2 | Note on Non-Overlapping Output | 434 |
| Section 12 | Watchdog Timer | 437 |
| 12.1 | Overview | 437 |
| 12.1.1 | Features | 437 |
| 12.1.2 | Block Diagram | 438 |
| 12.1.3 | Pin Arrangement | 438 |
| 12.1.4 | Register Configuration | 439 |
| 12.2 | Register Descriptions..... | 439 |
| 12.2.1 | Timer Counter (TCNT) | 439 |
| 12.2.2 | Timer Control/Status Register (TCSR) | 440 |
| 12.2.3 | Reset Control/Status Register (RSTCSR) | 442 |
| 12.2.4 | Notes on Register Access | 443 |
| 12.3 | Operation..... | 445 |
| 12.3.1 | Watchdog Timer Operation | 445 |
| 12.3.2 | Interval Timer Operation..... | 446 |
| 12.3.3 | Timing of Setting of Overflow Flag (OVF) | 446 |
| 12.3.4 | Timing of Setting of Watchdog Timer Reset Bit (WRST)..... | 447 |
| 12.4 | Interrupts | 448 |
| 12.5 | Usage Notes..... | 448 |
| Section 13 | Serial Communication Interface..... | 449 |
| 13.1 | Overview | 449 |
| 13.1.1 | Features | 449 |
| 13.1.2 | Block Diagram | 451 |
| 13.1.3 | Input/Output Pins | 452 |
| 13.1.4 | Register Configuration | 453 |
| 13.2 | Register Descriptions..... | 454 |
| 13.2.1 | Receive Shift Register (RSR) | 454 |
| 13.2.2 | Receive Data Register (RDR) | 454 |
| 13.2.3 | Transmit Shift Register (TSR) | 455 |
| 13.2.4 | Transmit Data Register (TDR) | 455 |
| 13.2.5 | Serial Mode Register (SMR)..... | 456 |
| 13.2.6 | Serial Control Register (SCR)..... | 460 |
| 13.2.7 | Serial Status Register (SSR)..... | 465 |
| 13.2.8 | Bit Rate Register (BRR)..... | 470 |
| 13.3 | Operation..... | 479 |
| 13.3.1 | Overview | 479 |
| 13.3.2 | Operation in Asynchronous Mode..... | 481 |
| 13.3.3 | Multiprocessor Communication | 491 |
| 13.3.4 | Synchronous Operation | 498 |
| 13.4 | SCI Interrupts | 506 |

| | | |
|--------------------------------------|---|-----|
| 13.5 | Usage Notes..... | 506 |
| 13.5.1 | Notes on Use of SCI..... | 506 |
| Section 14 Smart Card Interface..... | | 513 |
| 14.1 | Overview | 513 |
| 14.1.1 | Features | 513 |
| 14.1.2 | Block Diagram | 514 |
| 14.1.3 | Pin Configuration | 514 |
| 14.1.4 | Register Configuration | 515 |
| 14.2 | Register Descriptions..... | 516 |
| 14.2.1 | Smart Card Mode Register (SCMR) | 516 |
| 14.2.2 | Serial Status Register (SSR)..... | 517 |
| 14.2.3 | Serial Mode Register (SMR)..... | 519 |
| 14.2.4 | Serial Control Register (SCR)..... | 520 |
| 14.3 | Operation..... | 520 |
| 14.3.1 | Overview | 520 |
| 14.3.2 | Pin Connections..... | 521 |
| 14.3.3 | Data Format..... | 522 |
| 14.3.4 | Register Settings..... | 523 |
| 14.3.5 | Clock | 525 |
| 14.3.6 | Transmitting and Receiving Data | 527 |
| 14.4 | Usage Notes..... | 535 |
| Section 15 A/D Converter | | 539 |
| 15.1 | Overview | 539 |
| 15.1.1 | Features | 539 |
| 15.1.2 | Block Diagram | 540 |
| 15.1.3 | Input Pins..... | 541 |
| 15.1.4 | Register Configuration | 542 |
| 15.2 | Register Descriptions..... | 543 |
| 15.2.1 | A/D Data Registers A to D (ADDRA to ADDRD)..... | 543 |
| 15.2.2 | A/D Control/Status Register (ADCSR)..... | 544 |
| 15.2.3 | A/D Control Register (ADCR)..... | 547 |
| 15.3 | CPU Interface | 548 |
| 15.4 | Operation..... | 549 |
| 15.4.1 | Single Mode (SCAN = 0)..... | 549 |
| 15.4.2 | Scan Mode (SCAN = 1) | 551 |
| 15.4.3 | Input Sampling and A/D Conversion Time | 553 |
| 15.4.4 | External Trigger Input Timing | 554 |
| 15.5 | Interrupts | 555 |
| 15.6 | Usage Notes..... | 555 |

| | | |
|------------|---|-----|
| Section 16 | D/A Converter | 561 |
| 16.1 | Overview | 561 |
| 16.1.1 | Features | 561 |
| 16.1.2 | Block Diagram | 561 |
| 16.1.3 | Input/Output Pins | 562 |
| 16.1.4 | Register Configuration | 562 |
| 16.2 | Register Descriptions..... | 563 |
| 16.2.1 | D/A Data Registers 0 and 1 (DADR0/1) | 563 |
| 16.2.2 | D/A Control Register (DACR) | 563 |
| 16.2.3 | D/A Standby Control Register (DASTCR) | 565 |
| 16.3 | Operation..... | 566 |
| 16.4 | D/A Output Control..... | 567 |
| Section 17 | RAM..... | 569 |
| 17.1 | Overview | 569 |
| 17.1.1 | Block Diagram | 569 |
| 17.1.2 | Register Configuration | 570 |
| 17.2 | System Control Register (SYSCR)..... | 570 |
| 17.3 | Operation..... | 571 |
| Section 18 | ROM (H8/3028F-ZTAT, Mask ROM Version) | 573 |
| 18.1 | Flash Memory Version Overview | 573 |
| 18.2 | Flash Memory Version Features..... | 574 |
| 18.2.1 | Block Diagram | 575 |
| 18.2.2 | Pin Configuration | 576 |
| 18.2.3 | Register Configuration | 576 |
| 18.3 | Flash Memory Version Register Description | 577 |
| 18.3.1 | Flash Memory Control Register 1 (FLMCR1) | 577 |
| 18.3.2 | Flash Memory Control Register 2 (FLMCR2) | 580 |
| 18.3.3 | Erase Block Register 1 (EBR1)..... | 581 |
| 18.3.4 | Erase Block Register 2 (EBR2)..... | 581 |
| 18.3.5 | RAM Control Register (RAMCR) | 582 |
| 18.4 | Overview of Operation..... | 584 |
| 18.4.1 | Mode Transitions..... | 584 |
| 18.4.2 | On-Board Programming Modes | 586 |
| 18.4.3 | Flash Memory Emulation in RAM..... | 588 |
| 18.4.4 | Block Configuration | 590 |
| 18.5 | On-Board Programming Mode..... | 591 |
| 18.5.1 | Boot Mode..... | 592 |
| 18.5.2 | User Program Mode | 597 |
| 18.6 | Flash Memory Programming/Erasing..... | 599 |
| 18.6.1 | Program Mode..... | 601 |
| 18.6.2 | Program-Verify Mode | 602 |

| | | |
|--|--|------------|
| 18.6.3 | Erase Mode..... | 606 |
| 18.6.4 | Erase-Verify Mode..... | 606 |
| 18.7 | Flash Memory Protection..... | 608 |
| 18.7.1 | Hardware Protection..... | 608 |
| 18.7.2 | Software Protection..... | 609 |
| 18.7.3 | Error Protection..... | 609 |
| 18.8 | Flash Memory Emulation in RAM..... | 612 |
| 18.9 | NMI Input Disabling Conditions..... | 614 |
| 18.10 | Flash Memory PROM Mode..... | 615 |
| 18.10.1 | Socket Adapters and Memory Map..... | 615 |
| 18.10.2 | Notes on Use of PROM Mode..... | 616 |
| 18.11 | Flash Memory Programming and Erasing Precautions..... | 616 |
| 18.12 | Mask ROM Overview..... | 622 |
| 18.12.1 | Block Diagram..... | 622 |
| 18.13 | Notes on Ordering Mask ROM Version..... | 623 |
| 18.14 | Notes on Switching from F-ZTAT Version to Mask ROM Version..... | 624 |
| Section 19 Clock Pulse Generator..... | | 625 |
| 19.1 | Overview..... | 625 |
| 19.1.1 | Block Diagram..... | 625 |
| 19.2 | Oscillator Circuit..... | 626 |
| 19.2.1 | Connecting a Crystal Resonator..... | 626 |
| 19.2.2 | External Clock Input..... | 628 |
| 19.3 | Duty Adjustment Circuit..... | 630 |
| 19.4 | Prescalers..... | 630 |
| 19.5 | Frequency Divider..... | 630 |
| 19.5.1 | Register Configuration..... | 631 |
| 19.5.2 | Division Control Register (DIVCR)..... | 631 |
| 19.5.3 | Usage Notes..... | 632 |
| Section 20 Power-Down State..... | | 633 |
| 20.1 | Overview..... | 633 |
| 20.2 | Register Configuration..... | 635 |
| 20.2.1 | System Control Register (SYSCR)..... | 635 |
| 20.2.2 | Module Standby Control Register H (MSTCRH)..... | 637 |
| 20.2.3 | Module Standby Control Register L (MSTCRL)..... | 638 |
| 20.3 | Sleep Mode..... | 640 |
| 20.3.1 | Transition to Sleep Mode..... | 640 |
| 20.3.2 | Exit from Sleep Mode..... | 640 |
| 20.4 | Software Standby Mode..... | 641 |
| 20.4.1 | Transition to Software Standby Mode..... | 641 |
| 20.4.2 | Exit from Software Standby Mode..... | 641 |
| 20.4.3 | Selection of Waiting Time for Exit from Software Standby Mode..... | 642 |

| | | |
|--|--|-----|
| 20.4.4 | Sample Application of Software Standby Mode | 643 |
| 20.4.5 | Note..... | 643 |
| 20.5 | Hardware Standby Mode..... | 644 |
| 20.5.1 | Transition to Hardware Standby Mode | 644 |
| 20.5.2 | Exit from Hardware Standby Mode | 644 |
| 20.5.3 | Timing for Hardware Standby Mode | 644 |
| 20.6 | Module Standby Function | 645 |
| 20.6.1 | Module Standby Timing..... | 645 |
| 20.6.2 | Read/Write in Module Standby | 645 |
| 20.6.3 | Usage Notes..... | 645 |
| 20.7 | System Clock Output Disabling Function..... | 646 |
| Section 21 Electrical Characteristics..... | | 647 |
| 21.1 | Electrical Characteristics of H8/3028 Mask ROM Version | 647 |
| 21.1.1 | Absolute Maximum Ratings..... | 647 |
| 21.1.2 | DC Characteristics..... | 648 |
| 21.1.3 | AC Characteristics..... | 652 |
| 21.1.4 | A/D Conversion Characteristics | 658 |
| 21.1.5 | D/A Conversion Characteristics | 659 |
| 21.2 | Electrical Characteristics of H8/3028F-ZTAT | 660 |
| 21.2.1 | Absolute Maximum Ratings..... | 660 |
| 21.2.2 | DC Characteristics..... | 661 |
| 21.2.3 | AC Characteristics..... | 665 |
| 21.2.4 | A/D Conversion Characteristics | 670 |
| 21.2.5 | D/A Conversion Characteristics | 671 |
| 21.2.6 | Flash Memory Characteristics..... | 672 |
| 21.3 | Operational Timing (Common to All Versions)..... | 674 |
| 21.3.1 | Clock Timing..... | 674 |
| 21.3.2 | Control Signal Timing..... | 675 |
| 21.3.3 | Bus Timing..... | 676 |
| 21.3.4 | DRAM Interface Bus Timing..... | 682 |
| 21.3.5 | TPC and I/O Port Timing | 685 |
| 21.3.6 | Timer Input/Output Timing..... | 686 |
| 21.3.7 | SCI Input/Output Timing | 687 |
| 21.3.8 | DMAC Timing | 688 |
| 21.3.9 | Input Signal Timing..... | 689 |
| Appendix A Instruction Set..... | | 691 |
| A.1 | Instruction List | 691 |
| A.2 | Operation Code Maps..... | 706 |
| A.3 | Number of States Required for Execution..... | 709 |

| | | |
|------------|--|-----|
| Appendix B | Internal I/O Registers..... | 718 |
| B.1 | Addresses (EMC = 1)..... | 718 |
| B.2 | Addresses (EMC = 0)..... | 729 |
| B.3 | Functions..... | 752 |
| Appendix C | I/O Port Block Diagrams..... | 835 |
| C.1 | Port 1 Block Diagram..... | 835 |
| C.2 | Port 2 Block Diagram..... | 836 |
| C.3 | Port 3 Block Diagram..... | 837 |
| C.4 | Port 4 Block Diagram..... | 838 |
| C.5 | Port 5 Block Diagram..... | 839 |
| C.6 | Port 6 Block Diagrams..... | 840 |
| C.7 | Port 7 Block Diagrams..... | 847 |
| C.8 | Port 8 Block Diagrams..... | 848 |
| C.9 | Port 9 Block Diagrams..... | 853 |
| C.10 | Port A Block Diagrams..... | 859 |
| C.11 | Port B Block Diagrams..... | 862 |
| Appendix D | Pin States..... | 870 |
| D.1 | Port States in Each Mode..... | 870 |
| D.2 | Pin States at Reset..... | 877 |
| Appendix E | Timing of Transition to and Recovery from Hardware Standby Mode..... | 880 |
| Appendix F | Product Code Lineup..... | 881 |
| Appendix G | Package Dimensions..... | 882 |
| Appendix H | Comparison of H8/300H Series Product Specifications..... | 884 |
| H.1 | Differences between H8/3028 Group and H8/3067 Group and H8/3024 Group, H8/3048 Group..... | 884 |
| H.2 | Comparison of Pin Functions of 100-Pin Package Products (FP-100B, TFP-100B)..... | 887 |

Section 1 Overview

1.1 Overview

The H8/3028 Group comprises microcontrollers (MCUs) that integrate system supporting functions together with an H8/300H CPU core having an original Hitachi architecture.

The H8/300H CPU has a 32-bit internal architecture with sixteen 16-bit general registers, and a concise, optimized instruction set designed for speed. It can address a 16-Mbyte linear address space. Its instruction set is upward-compatible at the object-code level with the H8/300 CPU, enabling easy porting of software from the H8/300 Series.

The on-chip system supporting functions include ROM, RAM, a 16-bit timer, an 8-bit timer, a programmable timing pattern controller (TPC), a watchdog timer (WDT), a serial communication interface (SCI), an A/D converter, a D/A converter, I/O ports, a direct memory access controller (DMAC), and other facilities.

The H8/3028 Group has 384 kbytes of ROM and 16 kbytes of RAM.

Seven MCU operating modes offer a choice of bus width and address space size. The modes (modes 1 to 7) include two single-chip modes and five expanded modes.

In addition to the mask-ROM version of the H8/3028 Group, an F-ZTAT™* version with an on-chip flash memory that can be freely programmed and reprogrammed by the user after the board is installed is also available. This version enables users to respond quickly and flexibly to changing application specifications, growing production volumes, and other conditions.

Table 1.1 summarizes the features of the H8/3028 Group.

Note: * F-ZTAT™ (Flexible ZTAT) is a trademark of Renesas Technology Corp.

Table 1.1 Features

| Feature | Description |
|----------------------|---|
| CPU | <p>Upward-compatible with the H8/300 CPU at the object-code level General-register machine</p> <ul style="list-style-type: none">• Sixteen 16-bit general registers (also usable as sixteen 8-bit registers or eight 32-bit registers) <p>High-speed operation</p> <ul style="list-style-type: none">• Maximum clock rate: 25 MHz• Add/subtract: 80 ns• Multiply/divide: 560 ns <p>16-Mbyte address space</p> <p>Instruction features</p> <ul style="list-style-type: none">• 8/16/32-bit data transfer, arithmetic, and logic instructions• Signed and unsigned multiply instructions (8 bits x 8 bits, 16 bits x 16 bits)• Signed and unsigned divide instructions (16 bits ÷ 8 bits, 32 bits ÷ 16 bits)• Bit accumulator function• Bit manipulation instructions with register-indirect specification of bit positions |
| Memory | <p>H8/3028 Group</p> <ul style="list-style-type: none">• ROM: 384 kbytes• RAM: 16 kbytes |
| Interrupt controller | <ul style="list-style-type: none">• Seven external interrupt pins: NMI, $\overline{\text{IRQ}}_0$ to $\overline{\text{IRQ}}_5$• 36 internal interrupts• Three selectable interrupt priority levels |

| Feature | Description |
|--------------------------|---|
| Bus controller | <ul style="list-style-type: none"> • Address space can be partitioned into eight areas, with independent bus specifications in each area • Chip select output available for areas 0 to 7 • 8-bit access or 16-bit access selectable for each area • Two-state or three-state access selectable for each area • Selection of two wait modes • Number of program wait states selectable for each area • Direct connection of burst ROM • Direct connection of up to 8-Mbyte DRAM (or DRAM interface can be used as interval timer) • Bus arbitration function |
| DMA controller (DMAC) | <p>Short address mode</p> <ul style="list-style-type: none"> • Maximum four channels available • Selection of I/O mode, idle mode, or repeat mode • Can be activated by compare match/input capture A interrupts from 16-bit timer channels 0 to 2, conversion-end interrupts from the A/D converter, transmit-data-empty and receive-data-full interrupts from the SCI, or external requests <p>Full address mode</p> <ul style="list-style-type: none"> • Maximum two channels available • Selection of normal mode or block transfer mode • Can be activated by compare match/input capture A interrupts from 16-bit timer channels 0 to 2, conversion-end interrupts from the A/D converter, external requests, or auto-request |
| 16-bit timer, 3 channels | <ul style="list-style-type: none"> • Three 16-bit timer channels, capable of processing up to six pulse outputs or six pulse inputs • 16-bit timer counter (channels 0 to 2) • Two multiplexed output compare/input capture pins (channels 0 to 2) • Operation can be synchronized (channels 0 to 2) • PWM mode available (channels 0 to 2) • Phase counting mode available (channel 2) • DMAC can be activated by compare match/input capture A interrupts (channels 0 to 2) |

| Feature | Description |
|---|---|
| 8-bit timer, 4 channels | <ul style="list-style-type: none"> • 8-bit up-counter (external event count capability) • Two time constant registers • Two channels can be connected |
| Programmable timing pattern controller (TPC) | <ul style="list-style-type: none"> • Maximum 16-bit pulse output, using 16-bit timer as time base • Up to four 4-bit pulse output groups (or one 16-bit group, or two 8-bit groups) • Non-overlap mode available • Output data can be transferred by DMAC |
| Watchdog timer (WDT), 1 channel | <ul style="list-style-type: none"> • Reset signal can be generated by overflow • Reset signal can be output externally (not in the F-ZTAT version) • Usable as an interval timer |
| Serial communication interface (SCI), 3 channels | <ul style="list-style-type: none"> • Selection of asynchronous or synchronous mode • Full duplex: can transmit and receive simultaneously • On-chip baud-rate generator • Smart card interface functions added |
| A/D converter | <ul style="list-style-type: none"> • Resolution: 10 bits • Eight channels, with selection of single or scan mode • Variable analog conversion voltage range • Sample-and-hold function • A/D conversion can be started by an external trigger or 8-bit timer compare-match • DMAC can be activated by an A/D conversion end interrupt |
| D/A converter | <ul style="list-style-type: none"> • Resolution: 8 bits • Two channels • D/A outputs can be sustained in software standby mode |
| I/O ports | <ul style="list-style-type: none"> • 70 input/output pins • 9 input-only pins |

| Feature | Description | | | | | | | | | | | | | | | | | | | | | | | | | | | | | | | | | | | | | | | | |
|--|---|---------------------|-----------------------------------|----------------------|-------------------|----------------|--------|---------|-----------------------------------|--------|---------|--------|---------|-----------------------------------|---------|---------|--------|-----------|-----------------------------------|--------|---------|--------|-----------|-----------------------------------|---------|---------|--------|-----------|-----------------------------------|--------|---------|--------|----------|---|---|---|--------|---------|---|---|---|
| Operating modes | <ul style="list-style-type: none">Seven MCU operating modes | | | | | | | | | | | | | | | | | | | | | | | | | | | | | | | | | | | | | | | | |
| | <table><tr><th>Mode</th><th>Address Space</th><th>Address Pins</th><th>Initial Bus Width</th><th>Max. Bus Width</th></tr><tr><td>Mode 1</td><td>1 Mbyte</td><td>A₁₉ to A₀</td><td>8 bits</td><td>16 bits</td></tr><tr><td>Mode 2</td><td>1 Mbyte</td><td>A₁₉ to A₀</td><td>16 bits</td><td>16 bits</td></tr><tr><td>Mode 3</td><td>16 Mbytes</td><td>A₂₃ to A₀</td><td>8 bits</td><td>16 bits</td></tr><tr><td>Mode 4</td><td>16 Mbytes</td><td>A₂₃ to A₀</td><td>16 bits</td><td>16 bits</td></tr><tr><td>Mode 5</td><td>16 Mbytes</td><td>A₂₃ to A₀</td><td>8 bits</td><td>16 bits</td></tr><tr><td>Mode 6</td><td>64 kbyte</td><td>—</td><td>—</td><td>—</td></tr><tr><td>Mode 7</td><td>1 Mbyte</td><td>—</td><td>—</td><td>—</td></tr></table> | Mode | Address Space | Address Pins | Initial Bus Width | Max. Bus Width | Mode 1 | 1 Mbyte | A ₁₉ to A ₀ | 8 bits | 16 bits | Mode 2 | 1 Mbyte | A ₁₉ to A ₀ | 16 bits | 16 bits | Mode 3 | 16 Mbytes | A ₂₃ to A ₀ | 8 bits | 16 bits | Mode 4 | 16 Mbytes | A ₂₃ to A ₀ | 16 bits | 16 bits | Mode 5 | 16 Mbytes | A ₂₃ to A ₀ | 8 bits | 16 bits | Mode 6 | 64 kbyte | — | — | — | Mode 7 | 1 Mbyte | — | — | — |
| | Mode | Address Space | Address Pins | Initial Bus Width | Max. Bus Width | | | | | | | | | | | | | | | | | | | | | | | | | | | | | | | | | | | | |
| | Mode 1 | 1 Mbyte | A ₁₉ to A ₀ | 8 bits | 16 bits | | | | | | | | | | | | | | | | | | | | | | | | | | | | | | | | | | | | |
| | Mode 2 | 1 Mbyte | A ₁₉ to A ₀ | 16 bits | 16 bits | | | | | | | | | | | | | | | | | | | | | | | | | | | | | | | | | | | | |
| | Mode 3 | 16 Mbytes | A ₂₃ to A ₀ | 8 bits | 16 bits | | | | | | | | | | | | | | | | | | | | | | | | | | | | | | | | | | | | |
| | Mode 4 | 16 Mbytes | A ₂₃ to A ₀ | 16 bits | 16 bits | | | | | | | | | | | | | | | | | | | | | | | | | | | | | | | | | | | | |
| | Mode 5 | 16 Mbytes | A ₂₃ to A ₀ | 8 bits | 16 bits | | | | | | | | | | | | | | | | | | | | | | | | | | | | | | | | | | | | |
| | Mode 6 | 64 kbyte | — | — | — | | | | | | | | | | | | | | | | | | | | | | | | | | | | | | | | | | | | |
| Mode 7 | 1 Mbyte | — | — | — | | | | | | | | | | | | | | | | | | | | | | | | | | | | | | | | | | | | | |
| Note: On-chip ROM is disabled in modes 1 to 4. | | | | | | | | | | | | | | | | | | | | | | | | | | | | | | | | | | | | | | | | | |
| Power-down state | <ul style="list-style-type: none">Sleep modeSoftware standby modeHardware standby modeModule standby functionProgrammable system clock frequency division | | | | | | | | | | | | | | | | | | | | | | | | | | | | | | | | | | | | | | | | |
| | | | | | | | | | | | | | | | | | | | | | | | | | | | | | | | | | | | | | | | | | |
| | | | | | | | | | | | | | | | | | | | | | | | | | | | | | | | | | | | | | | | | | |
| | | | | | | | | | | | | | | | | | | | | | | | | | | | | | | | | | | | | | | | | | |
| | | | | | | | | | | | | | | | | | | | | | | | | | | | | | | | | | | | | | | | | | |
| Other features | <ul style="list-style-type: none">On-chip clock pulse generator | | | | | | | | | | | | | | | | | | | | | | | | | | | | | | | | | | | | | | | | |
| Product lineup | Product Type | Product Code | Package | ROM | | | | | | | | | | | | | | | | | | | | | | | | | | | | | | | | | | | | | |
| | H8/3028 | HD64F3028F | 100-pin QFP (FP-100B) | Flash memory version | | | | | | | | | | | | | | | | | | | | | | | | | | | | | | | | | | | | | |
| | | HD64F3028TE | 100-pin TQFP (TFP-100B) | | | | | | | | | | | | | | | | | | | | | | | | | | | | | | | | | | | | | | |
| | | HD6433028F | 100-pin QFP (FP-100B) | Mask ROM version | | | | | | | | | | | | | | | | | | | | | | | | | | | | | | | | | | | | | |
| | | HD6433028TE | 100-pin TQFP (TFP-100B) | | | | | | | | | | | | | | | | | | | | | | | | | | | | | | | | | | | | | | |

1.2 Block Diagram

Figure 1.1 shows an internal block diagram.

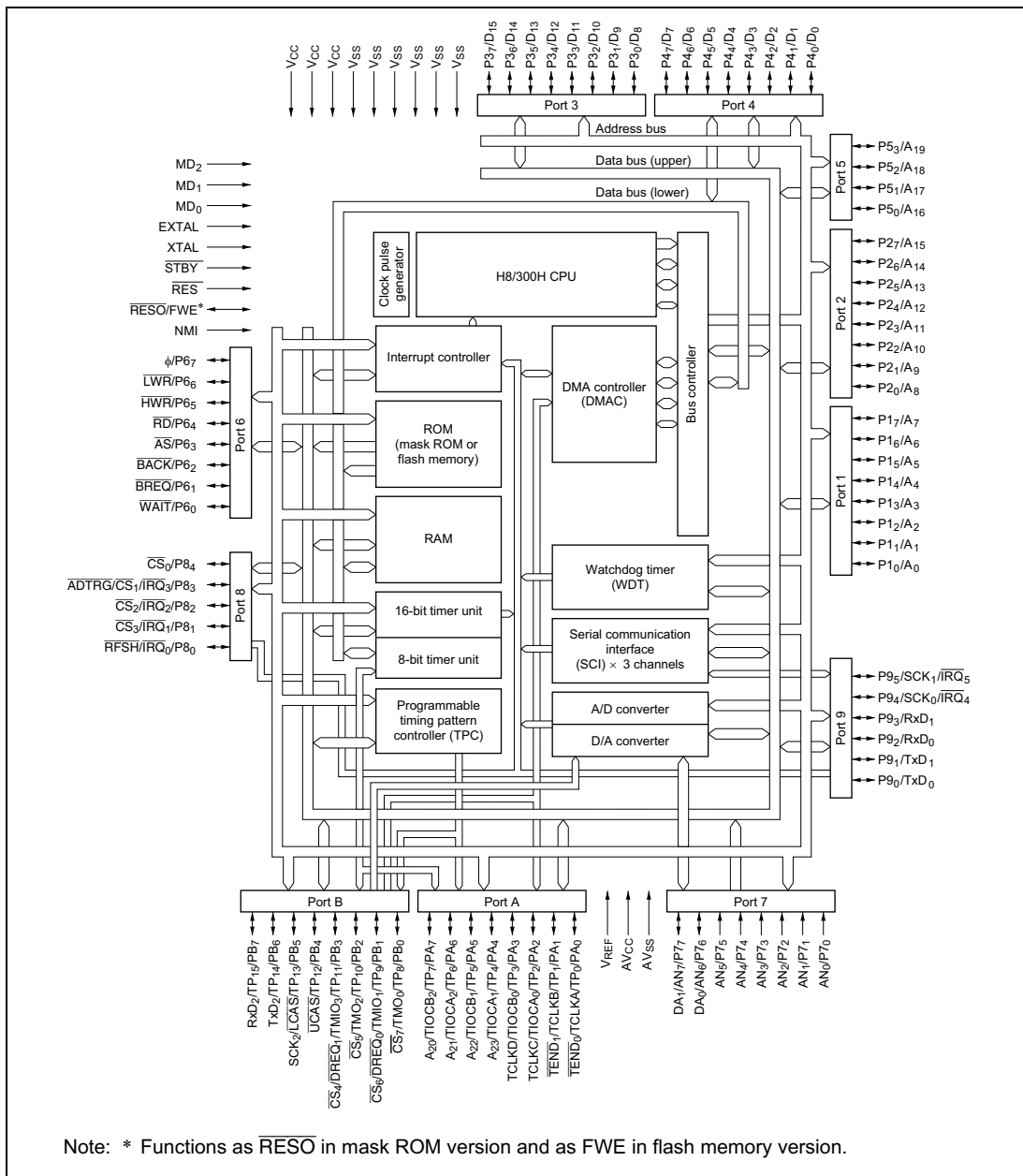

Figure 1.1 Block Diagram

1.3 Pin Description

1.3.1 Pin Arrangement

The pin arrangement of the H8/3028 Group FP-100B and TFP-100B packages is shown in figure 1.2.

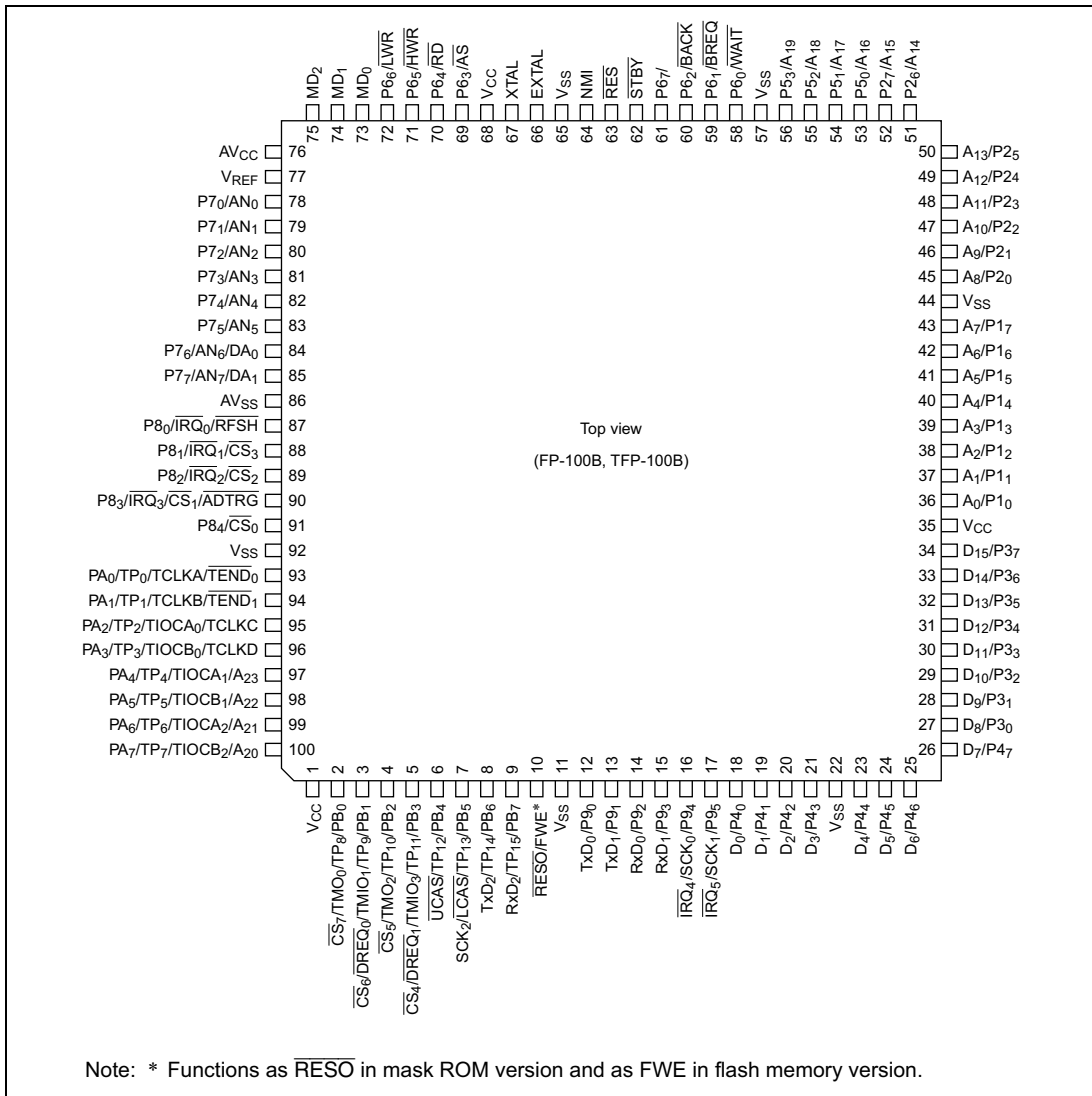

Figure 1.2 Pin Arrangement (FP-100B or TFP-100B, Top View)

1.3.2 Pin Functions

Table 1.2 summarizes the pin functions.

Table 1.2 Pin Functions

| Type | Symbol | Pin No. | | Name and Function |
|------------------------|------------------------------------|---------------------------|--------|--|
| | | FP-100B TFP-100B | I/O | |
| Power | V _{CC} | 1, 35, 68 | Input | Power: For connection to the power supply. Connect all V _{CC} pins to the system power supply. |
| | V _{SS} | 11, 22, 44, 57, 65, 92 | Input | Ground: For connection to ground (0 V). Connect all V _{SS} pins to the 0-V system power supply. |
| Clock | XTAL | 67 | Input | For connection to a crystal resonator. For examples of crystal resonator and external clock input, see section 19, Clock Pulse Generator. |
| | EXTAL | 66 | Input | For connection to a crystal resonator or input of an external clock signal. For examples of crystal resonator and external clock input, see section 19, Clock Pulse Generator. |
| | φ | 61 | Output | System clock: Supplies the system clock to external devices. |
| Operating mode control | MD ₂ to MD ₀ | 75 to 73 | Input | Mode 2 to mode 0: For setting the operating mode, as follows. Inputs at these pins must not be changed during operation. |
| | | | | MD ₂ MD ₁ MD ₀ Operating Mode |
| | | | | 0 0 0 — |
| | | | | 0 0 1 Mode 1 |
| | | | | 0 1 0 Mode 2 |
| | | | | 0 1 1 Mode 3 |
| | | | | 1 0 0 Mode 4 |
| | | | | 1 0 1 Mode 5 |
| | | | | 1 1 0 Mode 6 |
| | | | | 1 1 1 Mode 7 |

| Type | Symbol | Pin No. | I/O | Name and Function |
|----------------|--|-------------------------------------|------------------|--|
| | | FP-100B TFP-100B | | |
| System control | $\overline{\text{RES}}$ | 63 | Input | Reset input: When driven low, this pin resets the chip |
| | $\overline{\text{RESO}}$ | 10 | Output | Reset output (mask ROM version): Outputs the reset signal generated by the watchdog timer to an external device |
| | FWE | 10 | Input | Write enable signal (F-ZTAT version): Flash memory write control signal |
| | $\overline{\text{STBY}}$ | 62 | Input | Standby: When driven low, this pin forces a transition to hardware standby mode |
| | $\overline{\text{BREQ}}$ | 59 | Input | Bus request: Used by an external bus master to request the bus right |
| | $\overline{\text{BACK}}$ | 60 | Output | Bus request acknowledge: Indicates that the bus has been granted to an external bus master |
| Interrupts | NMI | 64 | Input | Nonmaskable interrupt: Requests a nonmaskable interrupt |
| | $\overline{\text{IRQ}}_5$ to $\overline{\text{IRQ}}_0$ | 17, 16, 90 to 87 | Input | Interrupt request 5 to 0: Maskable interrupt request pins |
| Address bus | A_{23} to A_0 | 97 to 100, 56 to 45, 43 to 36 | Output | Address bus: Outputs address signals |
| Data bus | D_{15} to D_0 | 34 to 23, 21 to 18 | Input/ output | Data bus: Bidirectional data bus |
| Bus control | $\overline{\text{CS}}_7$ to $\overline{\text{CS}}_0$ | 2 to 5, 88 to 91 | Output | Chip select: Select signals for areas 7 to 0 |
| | $\overline{\text{AS}}$ | 69 | Output | Address strobe: Goes low to indicate valid address output on the address bus |
| | $\overline{\text{RD}}$ | 70 | Output | Read: Goes low to indicate reading from the external address space |
| | $\overline{\text{HWR}}$ | 71 | Output | High write: Goes low to indicate writing to the external address space; indicates valid data on the upper data bus (D_{15} to D_8). |
| | $\overline{\text{LWR}}$ | 72 | Output | Low write: Goes low to indicate writing to the external address space; indicates valid data on the lower data bus (D_7 to D_0). |
| | $\overline{\text{WAIT}}$ | 58 | Input | Wait: Requests insertion of wait states in bus cycles during access to the external address space |

| Type | Symbol | Pin No. | | Name and Function |
|---|--|-------------------|--------------|---|
| | | FP-100B | TFP-100B | |
| DRAM interface | $\overline{\text{RFSH}}$ | 87 | Output | Refresh: Indicates a refresh cycle |
| | $\overline{\text{CS}}_2$ to $\overline{\text{CS}}_5$ | 89, 88, 5, 4 | Output | Row address strobe $\overline{\text{RAS}}$: Row address strobe signal for DRAM |
| | $\overline{\text{RD}}$ | 70 | Output | Write enable $\overline{\text{WE}}$: Write enable signal for DRAM |
| | $\overline{\text{HWR}}$ $\overline{\text{UCAS}}$ | 71 6 | Output | Upper column address strobe $\overline{\text{UCAS}}$: Column address strobe signal for DRAM |
| | $\overline{\text{LWR}}$ $\overline{\text{LCAS}}$ | 72 7 | Output | Lower column address strobe $\overline{\text{LCAS}}$: Column address strobe signal for DRAM |
| DMA controller (DMAC) | $\overline{\text{DREQ}}_1$, $\overline{\text{DREQ}}_0$ | 5, 3 | Input | DMA request 1 and 0: DMAC activation requests |
| | $\overline{\text{TEND}}_1$, $\overline{\text{TEND}}_0$ | 94, 93 | Output | Transfer end 1 and 0: These signals indicate that the DMAC has ended a data transfer |
| 16-bit timer | TCLKD to TCLKA | 96 to 93 | Input | Clock input D to A: External clock inputs |
| | TIOCA ₂ to TIOCA ₀ | 99, 97, 95 | Input/output | Input capture/output compare A2 to A0: GRA2 to GRA0 output compare or input capture, or PWM output |
| | TIOCB ₂ to TIOCB ₀ | 100, 98, 96 | Input/output | Input capture/output compare B2 to B0: GRB2 to GRB0 output compare or input capture, or PWM output |
| 8-bit timer | TMO ₀ , TMO ₂ | 2, 4 | Output | Compare match output: Compare match output pins |
| | TMIO ₁ , TMIO ₃ | 3, 5 | Input/output | Input capture input/compare match output: Input capture input or compare match output pins |
| | TCLKD to TCLKA | 96 to 93 | Input | Counter external clock input: These pins input an external clock to the counters. |
| Program-mable timing pattern controller (TPC) | TP ₁₅ to TP ₀ | 9 to 2, 100 to 93 | Output | TPC output 15 to 0: Pulse output |
| Serial communication interface (SCI) | TxD ₂ to TxD ₀ | 8, 13, 12 | Output | Transmit data (channels 0, 1, 2): SCI data output |
| | RxD ₂ to RxD ₀ | 9, 15, 14 | Input | Receive data (channels 0, 1, 2): SCI data input |
| | SCK ₂ to SCK ₀ | 7, 17, 16 | Input/output | Serial clock (channels 0, 1, 2): SCI clock input/output |

| Type | Symbol | Pin No. | | Name and Function |
|------------------------|------------------------------------|------------------------------|--------------|---|
| | | FP-100B | TFP-100B | |
| A/D converter | AN ₇ to AN ₀ | 85 to 78 | Input | Analog 7 to 0: Analog input pins |
| | ADTRG | 90 | Input | A/D conversion external trigger input: External trigger input for starting A/D conversion |
| D/A converter | DA ₁ , DA ₀ | 85, 84 | Output | Analog output: Analog output from the D/A converter |
| A/D and D/A converters | AV _{CC} | 76 | Input | Power supply pin for the A/D and D/A converters. Connect to the system power supply when not using the A/D and D/A converters. |
| | AV _{SS} | 86 | Input | Ground pin for the A/D and D/A converters. Connect to system ground (0 V). |
| | V _{REF} | 77 | Input | Reference voltage input pin for the A/D and D/A converters. Connect to the system power supply when not using the A/D and D/A converters. |
| I/O ports | P1 ₇ to P1 ₀ | 43 to 36 | Input/output | Port 1: Eight input/output pins. The direction of each pin can be selected in the port 1 data direction register (P1DDR). |
| | P2 ₇ to P2 ₀ | 52 to 45 | Input/output | Port 2: Eight input/output pins. The direction of each pin can be selected in the port 2 data direction register (P2DDR). |
| | P3 ₇ to P3 ₀ | 34 to 27 | Input/output | Port 3: Eight input/output pins. The direction of each pin can be selected in the port 3 data direction register (P3DDR). |
| | P4 ₇ to P4 ₀ | 26 to 23, 21 to 18 | Input/output | Port 4: Eight input/output pins. The direction of each pin can be selected in the port 4 data direction register (P4DDR). |
| | P5 ₃ to P5 ₀ | 56 to 53 | Input/output | Port 5: Four input/output pins. The direction of each pin can be selected in the port 5 data direction register (P5DDR). |
| | P6 ₇ to P6 ₀ | 61, 72 to 69, 60 to 58 | Input/output | Port 6: Eight input/output pins. The direction of each pin can be selected in the port 6 data direction register (P6DDR). |
| | P7 ₇ to P7 ₀ | 85 to 78 | Input | Port 7: Eight input pins |
| | P8 ₄ to P8 ₀ | 91 to 87 | Input/output | Port 8: Five input/output pins. The direction of each pin can be selected in the port 8 data direction register (P8DDR). |

| Type | Symbol | Pin No. | | Name and Function |
|-----------|------------------------------------|---------------------|------------------|---|
| | | FP-100B TFP-100B | I/O | |
| I/O ports | P9 ₅ to P9 ₀ | 17 to 12 | Input/ output | Port 9: Six input/output pins. The direction of each pin can be selected in the port 9 data direction register (P9DDR). |
| | PA ₇ to PA ₀ | 100 to 93 | Input/ output | Port A: Eight input/output pins. The direction of each pin can be selected in the port A data direction register (PADDDR). |
| | PB ₇ to PB ₀ | 9 to 2 | Input/ output | Port B: Eight input/output pins. The direction of each pin can be selected in the port B data direction register (PBDDR). |

1.3.3 Pin Assignments in Each Mode

Table 1.3 lists the pin assignments in each mode.

Table 1.3 Pin Assignments in Each Mode (FP-100B or TFP-100B)

| Pin No. | Pin Name | | | | | | |
|---------------------|--|--|--|--|--|---|---|
| FP-100B TFP-100B | Mode 1 | Mode 2 | Mode 3 | Mode 4 | Mode 5 | Mode 6 | Mode 7 |
| 1 | V _{CC} | V _{CC} | V _{CC} | V _{CC} | V _{CC} | V _{CC} | V _{CC} |
| 2 | PB ₀ /TP ₉ / TMO ₀ /CS ₇ | PB ₀ /TP ₉ / TMO ₀ /CS ₇ | PB ₀ /TP ₉ / TMO ₀ /CS ₇ | PB ₀ /TP ₉ / TMO ₀ /CS ₇ | PB ₀ /TP ₉ / TMO ₀ /CS ₇ | PB ₀ /TP ₉ / TMO ₀ | PB ₀ /TP ₉ / TMO ₀ |
| 3 | PB ₁ /TP ₉ / TMIO ₁ / DREQ ₀ / CS ₆ | PB ₁ /TP ₉ / TMIO ₁ / DREQ ₀ / CS ₆ | PB ₁ /TP ₉ / TMIO ₁ / DREQ ₀ / CS ₆ | PB ₁ /TP ₉ / TMIO ₁ / DREQ ₀ / CS ₆ | PB ₁ /TP ₉ / TMIO ₁ / DREQ ₀ / CS ₆ | PB ₁ /TP ₉ / TMIO ₁ / DREQ ₀ | PB ₁ /TP ₉ / TMIO ₁ / DREQ ₀ |
| 4 | PB ₂ /TP ₁₀ / TMO ₂ /CS ₅ | PB ₂ /TP ₁₀ / TMO ₂ /CS ₅ | PB ₂ /TP ₁₀ / TMO ₂ /CS ₅ | PB ₂ /TP ₁₀ / TMO ₂ /CS ₅ | PB ₂ /TP ₁₀ / TMO ₂ /CS ₅ | PB ₂ /TP ₁₀ / TMO ₂ | PB ₂ /TP ₁₀ / TMO ₂ |
| 5 | PB ₃ /TP ₁₁ / TMIO ₃ / DREQ ₁ / CS ₄ | PB ₃ /TP ₁₁ / TMIO ₃ / DREQ ₁ / CS ₄ | PB ₃ /TP ₁₁ / TMIO ₃ / DREQ ₁ / CS ₄ | PB ₃ /TP ₁₁ / TMIO ₃ / DREQ ₁ / CS ₄ | PB ₃ /TP ₁₁ / TMIO ₃ / DREQ ₁ / CS ₄ | PB ₃ /TP ₁₁ / TMIO ₃ / DREQ ₁ | PB ₃ /TP ₁₁ / TMIO ₃ / DREQ ₁ |
| 6 | PB ₄ /TP ₁₂ / UCAS | PB ₄ /TP ₁₂ / UCAS | PB ₄ /TP ₁₂ / UCAS | PB ₄ /TP ₁₂ / UCAS | PB ₄ /TP ₁₂ / UCAS | PB ₄ /TP ₁₂ | PB ₄ /TP ₁₂ |
| 7 | PB ₅ /TP ₁₃ / LCAS/ SCK ₂ | PB ₅ /TP ₁₃ / LCAS/ SCK ₂ | PB ₅ /TP ₁₃ / LCAS/ SCK ₂ | PB ₅ /TP ₁₃ / LCAS/ SCK ₂ | PB ₅ /TP ₁₃ / LCAS/ SCK ₂ | PB ₅ /TP ₁₃ / SCK ₂ | PB ₅ /TP ₁₃ / SCK ₂ |
| 8 | PB ₆ /TP ₁₄ / TxD ₂ | PB ₆ /TP ₁₄ / TxD ₂ | PB ₆ /TP ₁₄ / TxD ₂ | PB ₆ /TP ₁₄ / TxD ₂ | PB ₆ /TP ₁₄ / TxD ₂ | PB ₆ /TP ₁₄ / TxD ₂ | PB ₆ /TP ₁₄ / TxD ₂ |
| 9 | PB ₇ /TP ₁₅ / RxD ₂ | PB ₇ /TP ₁₅ / RxD ₂ | PB ₇ /TP ₁₅ / RxD ₂ | PB ₇ /TP ₁₅ / RxD ₂ | PB ₇ /TP ₁₅ / RxD ₂ | PB ₇ /TP ₁₅ / RxD ₂ | PB ₇ /TP ₁₅ / RxD ₂ |
| 10 | RESO/ FWE* ¹ | RESO/ FWE* ¹ | RESO/ FWE* ¹ | RESO/ FWE* ¹ | RESO/ FWE* ¹ | RESO/ FWE* ¹ | RESO/ FWE* ¹ |
| 11 | V _{SS} | V _{SS} | V _{SS} | V _{SS} | V _{SS} | V _{SS} | V _{SS} |
| 12 | P9 ₀ /TxD ₀ | P9 ₀ /TxD ₀ | P9 ₀ /TxD ₀ | P9 ₀ /TxD ₀ | P9 ₀ /TxD ₀ | P9 ₀ /TxD ₀ | P9 ₀ /TxD ₀ |
| 13 | P9 ₁ /TxD ₁ | P9 ₁ /TxD ₁ | P9 ₁ /TxD ₁ | P9 ₁ /TxD ₁ | P9 ₁ /TxD ₁ | P9 ₁ /TxD ₁ | P9 ₁ /TxD ₁ |
| 14 | P9 ₂ /RxD ₀ | P9 ₂ /RxD ₀ | P9 ₂ /RxD ₀ | P9 ₂ /RxD ₀ | P9 ₂ /RxD ₀ | P9 ₂ /RxD ₀ | P9 ₂ /RxD ₀ |
| 15 | P9 ₃ /RxD ₁ | P9 ₃ /RxD ₁ | P9 ₃ /RxD ₁ | P9 ₃ /RxD ₁ | P9 ₃ /RxD ₁ | P9 ₃ /RxD ₁ | P9 ₃ /RxD ₁ |
| 16 | P9 ₄ /IRQ ₄ / SCK ₀ | P9 ₄ /IRQ ₄ / SCK ₀ | P9 ₄ /IRQ ₄ / SCK ₀ | P9 ₄ /IRQ ₄ / SCK ₀ | P9 ₄ /IRQ ₄ / SCK ₀ | P9 ₄ /IRQ ₄ / SCK ₀ | P9 ₄ /IRQ ₄ / SCK ₀ |
| 17 | P9 ₅ /IRQ ₅ / SCK ₁ | P9 ₅ /IRQ ₅ / SCK ₁ | P9 ₅ /IRQ ₅ / SCK ₁ | P9 ₅ /IRQ ₅ / SCK ₁ | P9 ₅ /IRQ ₅ / SCK ₁ | P9 ₅ /IRQ ₅ / SCK ₁ | P9 ₅ /IRQ ₅ / SCK ₁ |
| 18 | P4 ₀ /D ₀ * ² | P4 ₀ /D ₀ * ³ | P4 ₀ /D ₀ * ² | P4 ₀ /D ₀ * ³ | P4 ₀ /D ₀ * ² | P4 ₀ | P4 ₀ |
| 19 | P4 ₁ /D ₁ * ² | P4 ₁ /D ₁ * ³ | P4 ₁ /D ₁ * ² | P4 ₁ /D ₁ * ³ | P4 ₁ /D ₁ * ² | P4 ₁ | P4 ₁ |

| Pin No. | Pin Name | | | | | | |
|---------------------|---|---|---|---|---|-----------------|-----------------|
| FP-100B TFP-100B | Mode 1 | Mode 2 | Mode 3 | Mode 4 | Mode 5 | Mode 6 | Mode 7 |
| 20 | P4 ₂ /D ₂ ^{*2} | P4 ₂ /D ₂ ^{*3} | P4 ₂ /D ₂ ^{*2} | P4 ₂ /D ₂ ^{*3} | P4 ₂ /D ₂ ^{*2} | P4 ₂ | P4 ₂ |
| 21 | P4 ₃ /D ₃ ^{*2} | P4 ₃ /D ₃ ^{*3} | P4 ₃ /D ₃ ^{*2} | P4 ₃ /D ₃ ^{*3} | P4 ₃ /D ₃ ^{*2} | P4 ₃ | P4 ₃ |
| 22 | V _{SS} | V _{SS} | V _{SS} | V _{SS} | V _{SS} | V _{SS} | V _{SS} |
| 23 | P4 ₄ /D ₄ ^{*2} | P4 ₄ /D ₄ ^{*3} | P4 ₄ /D ₄ ^{*2} | P4 ₄ /D ₄ ^{*3} | P4 ₄ /D ₄ ^{*2} | P4 ₄ | P4 ₄ |
| 24 | P4 ₅ /D ₅ ^{*2} | P4 ₅ /D ₅ ^{*3} | P4 ₅ /D ₅ ^{*2} | P4 ₅ /D ₅ ^{*3} | P4 ₅ /D ₅ ^{*2} | P4 ₅ | P4 ₅ |
| 25 | P4 ₆ /D ₆ ^{*2} | P4 ₆ /D ₆ ^{*3} | P4 ₆ /D ₆ ^{*2} | P4 ₆ /D ₆ ^{*3} | P4 ₆ /D ₆ ^{*2} | P4 ₆ | P4 ₆ |
| 26 | P4 ₇ /D ₇ ^{*2} | P4 ₇ /D ₇ ^{*3} | P4 ₇ /D ₇ ^{*2} | P4 ₇ /D ₇ ^{*3} | P4 ₇ /D ₇ ^{*2} | P4 ₇ | P4 ₇ |
| 27 | D ₈ | D ₈ | D ₈ | D ₈ | D ₈ | P3 ₀ | P3 ₀ |
| 28 | D ₉ | D ₉ | D ₉ | D ₉ | D ₉ | P3 ₁ | P3 ₁ |
| 29 | D ₁₀ | D ₁₀ | D ₁₀ | D ₁₀ | D ₁₀ | P3 ₂ | P3 ₂ |
| 30 | D ₁₁ | D ₁₁ | D ₁₁ | D ₁₁ | D ₁₁ | P3 ₃ | P3 ₃ |
| 31 | D ₁₂ | D ₁₂ | D ₁₂ | D ₁₂ | D ₁₂ | P3 ₄ | P3 ₄ |
| 32 | D ₁₃ | D ₁₃ | D ₁₃ | D ₁₃ | D ₁₃ | P3 ₅ | P3 ₅ |
| 33 | D ₁₄ | D ₁₄ | D ₁₄ | D ₁₄ | D ₁₄ | P3 ₆ | P3 ₆ |
| 34 | D ₁₅ | D ₁₅ | D ₁₅ | D ₁₅ | D ₁₅ | P3 ₇ | P3 ₇ |
| 35 | V _{CC} | V _{CC} | V _{CC} | V _{CC} | V _{CC} | V _{CC} | V _{CC} |
| 36 | A ₀ | A ₀ | A ₀ | A ₀ | P1 ₀ /A ₀ | P1 ₀ | P1 ₀ |
| 37 | A ₁ | A ₁ | A ₁ | A ₁ | P1 ₁ /A ₁ | P1 ₁ | P1 ₁ |
| 38 | A ₂ | A ₂ | A ₂ | A ₂ | P1 ₂ /A ₂ | P1 ₂ | P1 ₂ |
| 39 | A ₃ | A ₃ | A ₃ | A ₃ | P1 ₃ /A ₃ | P1 ₃ | P1 ₃ |
| 40 | A ₄ | A ₄ | A ₄ | A ₄ | P1 ₄ /A ₄ | P1 ₄ | P1 ₄ |
| 41 | A ₅ | A ₅ | A ₅ | A ₅ | P1 ₅ /A ₅ | P1 ₅ | P1 ₅ |
| 42 | A ₆ | A ₆ | A ₆ | A ₆ | P1 ₆ /A ₆ | P1 ₆ | P1 ₆ |
| 43 | A ₇ | A ₇ | A ₇ | A ₇ | P1 ₇ /A ₇ | P1 ₇ | P1 ₇ |
| 44 | V _{SS} | V _{SS} | V _{SS} | V _{SS} | V _{SS} | V _{SS} | V _{SS} |
| 45 | A ₈ | A ₈ | A ₈ | A ₈ | P2 ₀ /A ₈ | P2 ₀ | P2 ₀ |
| 46 | A ₉ | A ₉ | A ₉ | A ₉ | P2 ₁ /A ₉ | P2 ₁ | P2 ₁ |
| 47 | A ₁₀ | A ₁₀ | A ₁₀ | A ₁₀ | P2 ₂ /A ₁₀ | P2 ₂ | P2 ₂ |
| 48 | A ₁₁ | A ₁₁ | A ₁₁ | A ₁₁ | P2 ₃ /A ₁₁ | P2 ₃ | P2 ₃ |
| 49 | A ₁₂ | A ₁₂ | A ₁₂ | A ₁₂ | P2 ₄ /A ₁₂ | P2 ₄ | P2 ₄ |
| 50 | A ₁₃ | A ₁₃ | A ₁₃ | A ₁₃ | P2 ₅ /A ₁₃ | P2 ₅ | P2 ₅ |
| 51 | A ₁₄ | A ₁₄ | A ₁₄ | A ₁₄ | P2 ₆ /A ₁₄ | P2 ₆ | P2 ₆ |
| 52 | A ₁₅ | A ₁₅ | A ₁₅ | A ₁₅ | P2 ₇ /A ₁₅ | P2 ₇ | P2 ₇ |
| 53 | A ₁₆ | A ₁₆ | A ₁₆ | A ₁₆ | P5 ₀ /A ₁₆ | P5 ₀ | P5 ₀ |
| 54 | A ₁₇ | A ₁₇ | A ₁₇ | A ₁₇ | P5 ₁ /A ₁₇ | P5 ₁ | P5 ₁ |

| Pin No. | Pin Name | | | | | | |
|---------------------|---|---|---|---|---|---|---|
| FP-100B TFP-100B | Mode 1 | Mode 2 | Mode 3 | Mode 4 | Mode 5 | Mode 6 | Mode 7 |
| 55 | A ₁₈ | A ₁₈ | A ₁₈ | A ₁₈ | P5 ₂ /A ₁₈ | P5 ₂ | P5 ₂ |
| 56 | A ₁₉ | A ₁₉ | A ₁₉ | A ₁₉ | P5 ₃ /A ₁₉ | P5 ₃ | P5 ₃ |
| 57 | V _{SS} | V _{SS} | V _{SS} | V _{SS} | V _{SS} | V _{SS} | V _{SS} |
| 58 | P6 ₀ /WAIT | P6 ₀ /WAIT | P6 ₀ /WAIT | P6 ₀ /WAIT | P6 ₀ /WAIT | P6 ₀ | P6 ₀ |
| 59 | P6 ₁ /BREQ | P6 ₁ /BREQ | P6 ₁ /BREQ | P6 ₁ /BREQ | P6 ₁ /BREQ | P6 ₁ | P6 ₁ |
| 60 | P6 ₂ /BACK | P6 ₂ /BACK | P6 ₂ /BACK | P6 ₂ /BACK | P6 ₂ /BACK | P6 ₂ | P6 ₂ |
| 61 | φ | φ | φ | φ | P6 ₇ /φ | P6 ₇ /φ | P6 ₇ /φ |
| 62 | STBY | STBY | STBY | STBY | STBY | STBY | STBY |
| 63 | RES | RES | RES | RES | RES | RES | RES |
| 64 | NMI | NMI | NMI | NMI | NMI | NMI | NMI |
| 65 | V _{SS} | V _{SS} | V _{SS} | V _{SS} | V _{SS} | V _{SS} | V _{SS} |
| 66 | EXTAL | EXTAL | EXTAL | EXTAL | EXTAL | EXTAL | EXTAL |
| 67 | XTAL | XTAL | XTAL | XTAL | XTAL | XTAL | XTAL |
| 68 | V _{CC} | V _{CC} | V _{CC} | V _{CC} | V _{CC} | V _{CC} | V _{CC} |
| 69 | AS | AS | AS | AS | AS | P6 ₃ | P6 ₃ |
| 70 | RD | RD | RD | RD | RD | P6 ₄ | P6 ₄ |
| 71 | HWR | HWR | HWR | HWR | HWR | P6 ₅ | P6 ₅ |
| 72 | LWR | LWR | LWR | LWR | LWR | P6 ₆ | P6 ₆ |
| 73 | MD ₀ | MD ₀ | MD ₀ | MD ₀ | MD ₀ | MD ₀ | MD ₀ |
| 74 | MD ₁ | MD ₁ | MD ₁ | MD ₁ | MD ₁ | MD ₁ | MD ₁ |
| 75 | MD ₂ | MD ₂ | MD ₂ | MD ₂ | MD ₂ | MD ₂ | MD ₂ |
| 76 | AV _{CC} | AV _{CC} | AV _{CC} | AV _{CC} | AV _{CC} | AV _{CC} | AV _{CC} |
| 77 | V _{REF} | V _{REF} | V _{REF} | V _{REF} | V _{REF} | V _{REF} | V _{REF} |
| 78 | P7 ₀ /AN ₀ | P7 ₀ /AN ₀ | P7 ₀ /AN ₀ | P7 ₀ /AN ₀ | P7 ₀ /AN ₀ | P7 ₀ /AN ₀ | P7 ₀ /AN ₀ |
| 79 | P7 ₁ /AN ₁ | P7 ₁ /AN ₁ | P7 ₁ /AN ₁ | P7 ₁ /AN ₁ | P7 ₁ /AN ₁ | P7 ₁ /AN ₁ | P7 ₁ /AN ₁ |
| 80 | P7 ₂ /AN ₂ | P7 ₂ /AN ₂ | P7 ₂ /AN ₂ | P7 ₂ /AN ₂ | P7 ₂ /AN ₂ | P7 ₂ /AN ₂ | P7 ₂ /AN ₂ |
| 81 | P7 ₃ /AN ₃ | P7 ₃ /AN ₃ | P7 ₃ /AN ₃ | P7 ₃ /AN ₃ | P7 ₃ /AN ₃ | P7 ₃ /AN ₃ | P7 ₃ /AN ₃ |
| 82 | P7 ₄ /AN ₄ | P7 ₄ /AN ₄ | P7 ₄ /AN ₄ | P7 ₄ /AN ₄ | P7 ₄ /AN ₄ | P7 ₄ /AN ₄ | P7 ₄ /AN ₄ |
| 83 | P7 ₅ /AN ₅ | P7 ₅ /AN ₅ | P7 ₅ /AN ₅ | P7 ₅ /AN ₅ | P7 ₅ /AN ₅ | P7 ₅ /AN ₅ | P7 ₅ /AN ₅ |
| 84 | P7 ₆ /AN ₆ / DA ₀ | P7 ₆ /AN ₆ / DA ₀ | P7 ₆ /AN ₆ / DA ₀ | P7 ₆ /AN ₆ / DA ₀ | P7 ₆ /AN ₆ / DA ₀ | P7 ₆ /AN ₆ / DA ₀ | P7 ₆ /AN ₆ / DA ₀ |
| 85 | P7 ₇ /AN ₇ / DA ₁ | P7 ₇ /AN ₇ / DA ₁ | P7 ₇ /AN ₇ / DA ₁ | P7 ₇ /AN ₇ / DA ₁ | P7 ₇ /AN ₇ / DA ₁ | P7 ₇ /AN ₇ / DA ₁ | P7 ₇ /AN ₇ / DA ₁ |
| 86 | AV _{SS} | AV _{SS} | AV _{SS} | AV _{SS} | AV _{SS} | AV _{SS} | AV _{SS} |
| 87 | P8 ₀ /IRQ ₀ / RFSH | P8 ₀ /IRQ ₀ / RFSH | P8 ₀ /IRQ ₀ / RFSH | P8 ₀ /IRQ ₀ / RFSH | P8 ₀ /IRQ ₀ / RFSH | P8 ₀ /IRQ ₀ | P8 ₀ /IRQ ₀ |

| Pin No. | Pin Name | | | | | | |
|---------------------|---|---|---|---|---|---|---|
| FP-100B TFP-100B | Mode 1 | Mode 2 | Mode 3 | Mode 4 | Mode 5 | Mode 6 | Mode 7 |
| 88 | P8 ₁ /IRQ ₁ / CS ₃ | P8 ₁ /IRQ ₁ / CS ₃ | P8 ₁ /IRQ ₁ / CS ₃ | P8 ₁ /IRQ ₁ / CS ₃ | P8 ₁ /IRQ ₁ / CS ₃ | P8 ₁ /IRQ ₁ | P8 ₁ /IRQ ₁ |
| 89 | P8 ₂ /IRQ ₂ / CS ₂ | P8 ₂ /IRQ ₂ / CS ₂ | P8 ₂ /IRQ ₂ / CS ₂ | P8 ₂ /IRQ ₂ / CS ₂ | P8 ₂ /IRQ ₂ / CS ₂ | P8 ₂ /IRQ ₂ | P8 ₂ /IRQ ₂ |
| 90 | P8 ₃ /IRQ ₃ / CS ₁ / ADTRG | P8 ₃ /IRQ ₃ / CS ₁ /ADTRG | P8 ₃ /IRQ ₃ / CS ₁ /ADTRG | P8 ₃ /IRQ ₃ / CS ₁ /ADTRG | P8 ₃ /IRQ ₃ / CS ₁ / ADTRG | P8 ₃ /IRQ ₃ / ADTRG | P8 ₃ /IRQ ₃ / ADTRG |
| 91 | P8 ₄ /CS ₀ | P8 ₄ /CS ₀ | P8 ₄ /CS ₀ | P8 ₄ /CS ₀ | P8 ₄ /CS ₀ | P8 ₄ | P8 ₄ |
| 92 | V _{SS} | V _{SS} | V _{SS} | V _{SS} | V _{SS} | V _{SS} | V _{SS} |
| 93 | PA ₀ /TP ₀ / TCLKA/ TEND ₀ | PA ₀ /TP ₀ / TCLKA/ TEND ₀ | PA ₀ /TP ₀ / TCLKA/ TEND ₀ | PA ₀ /TP ₀ / TCLKA/ TEND ₀ | PA ₀ /TP ₀ / TCLKA/ TEND ₀ | PA ₀ /TP ₀ / TCLKA/ TEND ₀ | PA ₀ /TP ₀ / TCLKA/ TEND ₀ |
| 94 | PA ₁ /TP ₁ / TCLKB/ TEND ₁ | PA ₁ /TP ₁ / TCLKB/ TEND ₁ | PA ₁ /TP ₁ / TCLKB/ TEND ₁ | PA ₁ /TP ₁ / TCLKB/ TEND ₁ | PA ₁ /TP ₁ / TCLKB/ TEND ₁ | PA ₁ /TP ₁ / TCLKB/ TEND ₁ | PA ₁ /TP ₁ / TCLKB/ TEND ₁ |
| 95 | PA ₂ /TP ₂ / TIOCA ₀ / TCLKC | PA ₂ /TP ₂ / TIOCA ₀ / TCLKC | PA ₂ /TP ₂ / TIOCA ₀ / TCLKC | PA ₂ /TP ₂ / TIOCA ₀ / TCLKC | PA ₂ /TP ₂ / TIOCA ₀ / TCLKC | PA ₂ /TP ₂ / TIOCA ₀ / TCLKC | PA ₂ /TP ₂ / TIOCA ₀ / TCLKC |
| 96 | PA ₃ /TP ₃ / TIOCB ₀ / TCLKD | PA ₃ /TP ₃ / TIOCB ₀ / TCLKD | PA ₃ /TP ₃ / TIOCB ₀ / TCLKD | PA ₃ /TP ₃ / TIOCB ₀ / TCLKD | PA ₃ /TP ₃ / TIOCB ₀ / TCLKD | PA ₃ /TP ₃ / TIOCB ₀ / TCLKD | PA ₃ /TP ₃ / TIOCB ₀ / TCLKD |
| 97 | PA ₄ /TP ₄ / TIOCA ₁ | PA ₄ /TP ₄ / TIOCA ₁ | PA ₄ /TP ₄ / TIOCA ₁ / A ₂₃ | PA ₄ /TP ₄ / TIOCA ₁ / A ₂₃ | PA ₄ /TP ₄ / TIOCA ₁ / A ₂₃ | PA ₄ /TP ₄ / TIOCA ₁ | PA ₄ /TP ₄ / TIOCA ₁ |
| 98 | PA ₅ /TP ₅ / TIOCB ₁ | PA ₅ /TP ₅ / TIOCB ₁ | PA ₅ /TP ₅ / TIOCB ₁ / A ₂₂ | PA ₅ /TP ₅ / TIOCB ₁ / A ₂₂ | PA ₅ /TP ₅ / TIOCB ₁ / A ₂₂ | PA ₅ /TP ₅ / TIOCB ₁ | PA ₅ /TP ₅ / TIOCB ₁ |
| 99 | PA ₆ /TP ₆ / TIOCA ₂ | PA ₆ /TP ₆ / TIOCA ₂ | PA ₆ /TP ₆ / TIOCA ₂ / A ₂₁ | PA ₆ /TP ₆ / TIOCA ₂ / A ₂₁ | PA ₆ /TP ₆ / TIOCA ₂ / A ₂₁ | PA ₆ /TP ₆ / TIOCA ₂ | PA ₆ /TP ₆ / TIOCA ₂ |
| 100 | PA ₇ /TP ₇ / TIOCB ₂ | PA ₇ /TP ₇ / TIOCB ₂ | A ₂₀ | A ₂₀ | PA ₇ /TP ₇ / TIOCB ₂ / A ₂₀ | PA ₇ /TP ₇ / TIOCB ₂ | PA ₇ /TP ₇ / TIOCB ₂ |

- Notes:
1. Functions as $\overline{\text{RESO}}$ in mask ROM version and as FWE in flash memory version.
 2. In modes 1, 3, 5 the P4₀ to P4₇ functions of pins P4₀/D₀ to P4₇/D₇ are selected after a reset, but they can be changed by software.
 3. In modes 2 and 4 the D₀ to D₇ functions of pins P4₀/D₀ to P4₇/D₇ are selected after a reset, but they can be changed by software.

2.1 Overview

The H8/300H CPU is a high-speed central processing unit with an internal 32-bit architecture that is upward-compatible with the H8/300 CPU. The H8/300H CPU has sixteen 16-bit general registers, can address a 16-Mbyte linear address space, and is ideal for realtime control.

2.1.1 Features

The H8/300H CPU has the following features.

- Upward compatibility with H8/300 CPU
Can execute H8/300 Series object programs
- General-register architecture
Sixteen 16-bit general registers (also usable as sixteen 8-bit registers or eight 32-bit registers)
- Sixty-two basic instructions
 - 8/16/32-bit arithmetic and logic instructions
 - Multiply and divide instructions
 - Powerful bit-manipulation instructions
- Eight addressing modes
 - Register direct [Rn]
 - Register indirect [*@*ERn]
 - Register indirect with displacement [*@*(d:16, ERn) or *@*(d:24, ERn)]
 - Register indirect with post-increment or pre-decrement [*@*ERn+ or *@*–ERn]
 - Absolute address [*@*aa:8, *@*aa:16, or *@*aa:24]
 - Immediate [#xx:8, #xx:16, or #xx:32]
 - Program-counter relative [*@*(d:8, PC) or *@*(d:16, PC)]
 - Memory indirect [*@@*aa:8]
- 16-Mbyte linear address space

- High-speed operation
 - All frequently-used instructions execute in two to four states
 - Maximum clock frequency: 25 MHz
 - 8/16/32-bit register-register add/subtract: 80 ns
 - 8×8 -bit register-register multiply: 560 ns
 - $16 \div 8$ -bit register-register divide: 560 ns
 - 16×16 -bit register-register multiply: 880 ns
 - $32 \div 16$ -bit register-register divide: 880 ns
- Two CPU operating modes
 - Normal mode
 - Advanced mode
- Low-power mode
 - Transition to power-down state by SLEEP instruction

2.1.2 Differences from H8/300 CPU

In comparison to the H8/300 CPU, the H8/300H has the following enhancements.

- More general registers
 - Eight 16-bit registers have been added.
- Expanded address space
 - Advanced mode supports a maximum 16-Mbyte address space.
 - Normal mode supports the same 64-kbyte address space as the H8/300 CPU.
- Enhanced addressing
 - The addressing modes have been enhanced to make effective use of the 16-Mbyte address space.
- Enhanced instructions
 - Data transfer, arithmetic, and logic instructions can operate on 32-bit data.
 - Signed multiply/divide instructions and other instructions have been added.

2.2 CPU Operating Modes

The H8/300H CPU has two operating modes: normal and advanced. Normal mode supports a maximum 64-kbyte address space. Advanced mode supports up to 16 Mbytes.

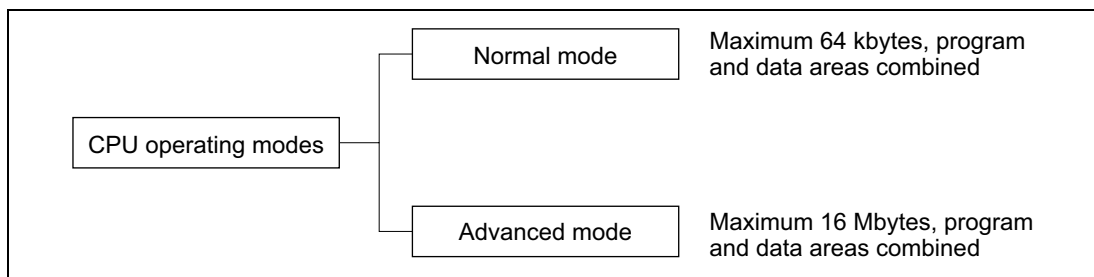

Figure 2.1 CPU Operating Modes

2.3 Address Space

Figure 2.2 shows a simple memory map for the H8/3028 Group. The H8/300H CPU can address a linear address space with a maximum size of 64 kbytes in normal mode, and 16 Mbytes in advanced mode. For further details see section 3.6, Memory Map in Each Operating Mode.

The 1-Mbyte operating modes use 20-bit addressing. The upper 4 bits of effective addresses are ignored.

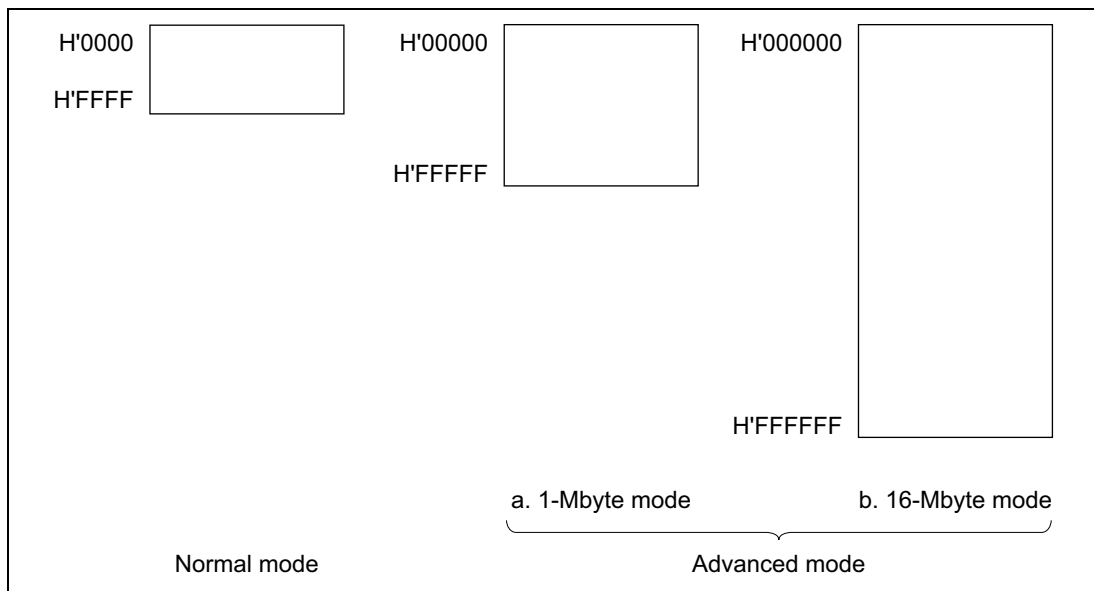

Figure 2.2 Memory Map

2.4 Register Configuration

2.4.1 Overview

The H8/300H CPU has the internal registers shown in figure 2.3. There are two types of registers: general registers and control registers.

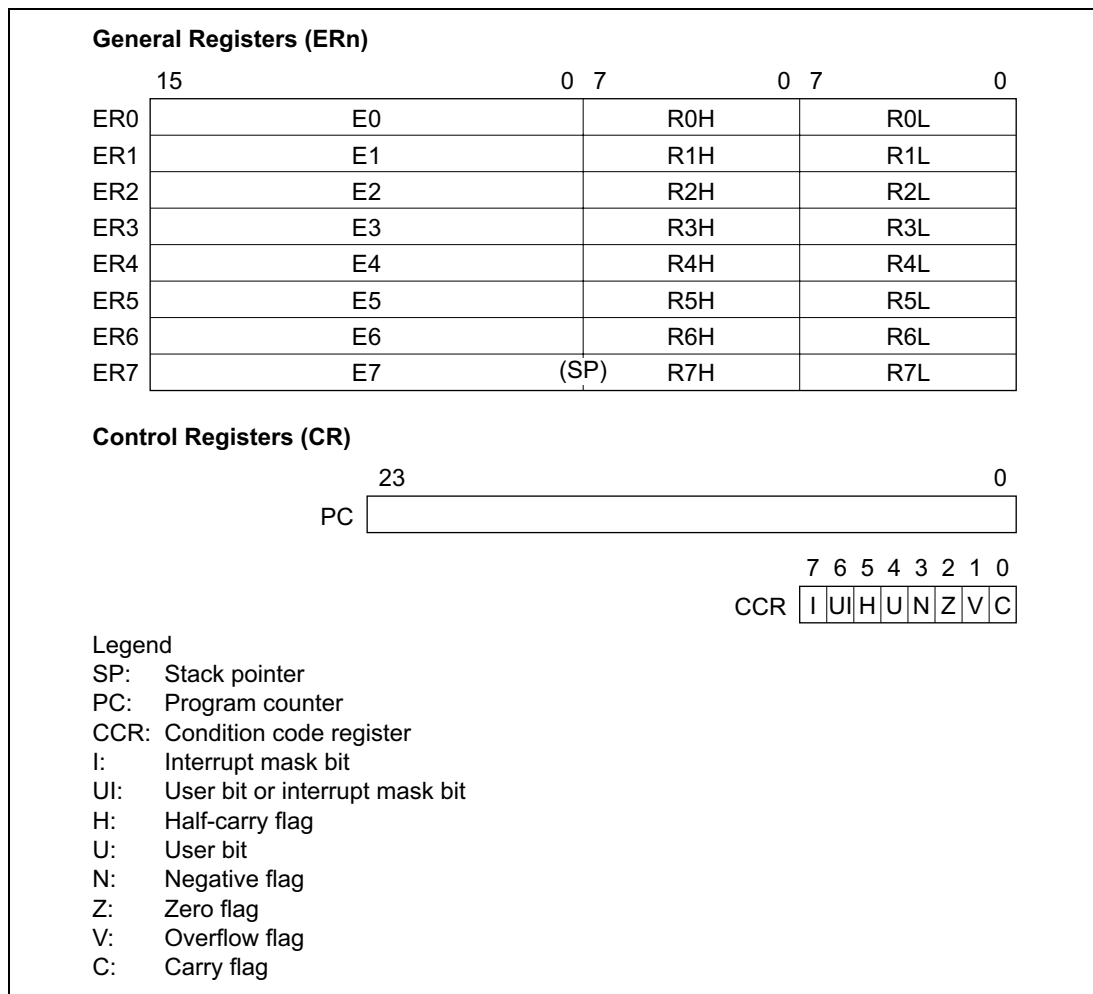

Figure 2.3 CPU Registers

2.4.2 General Registers

The H8/300H CPU has eight 32-bit general registers. These general registers are all functionally alike and can be used without distinction between data registers and address registers. When a general register is used as a data register, it can be accessed as a 32-bit, 16-bit, or 8-bit register. When the general registers are used as 32-bit registers or as address registers, they are designated by the letters ER (ER0 to ER7).

The ER registers divide into 16-bit general registers designated by the letters E (E0 to E7) and R (R0 to R7). These registers are functionally equivalent, providing a maximum sixteen 16-bit registers. The E registers (E0 to E7) are also referred to as extended registers.

The R registers divide into 8-bit general registers designated by the letters RH (R0H to R7H) and RL (R0L to R7L). These registers are functionally equivalent, providing a maximum sixteen 8-bit registers.

Figure 2.4 illustrates the usage of the general registers. The usage of each register can be selected independently.

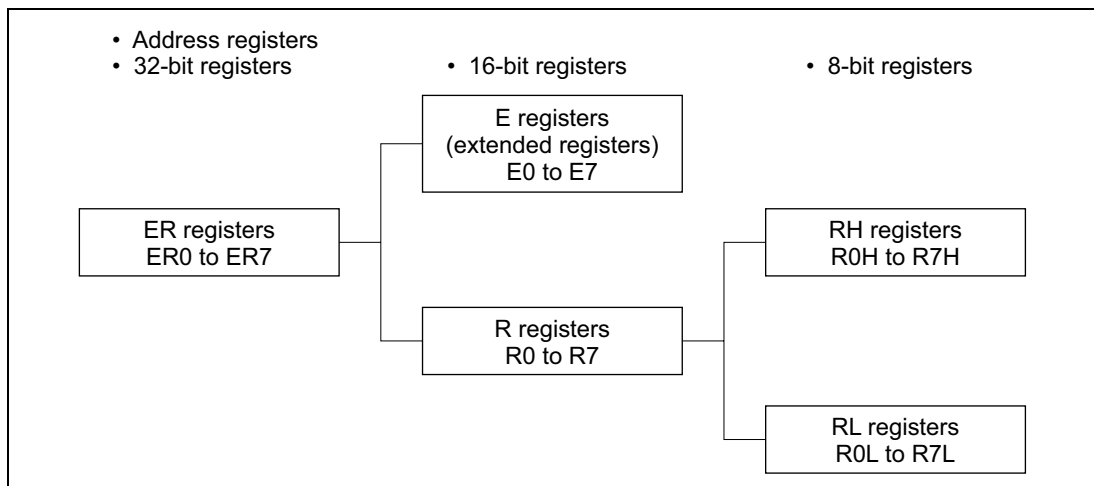

Figure 2.4 Usage of General Registers

General register ER7 has the function of stack pointer (SP) in addition to its general-register function, and is used implicitly in exception handling and subroutine calls. Figure 2.5 shows the stack.

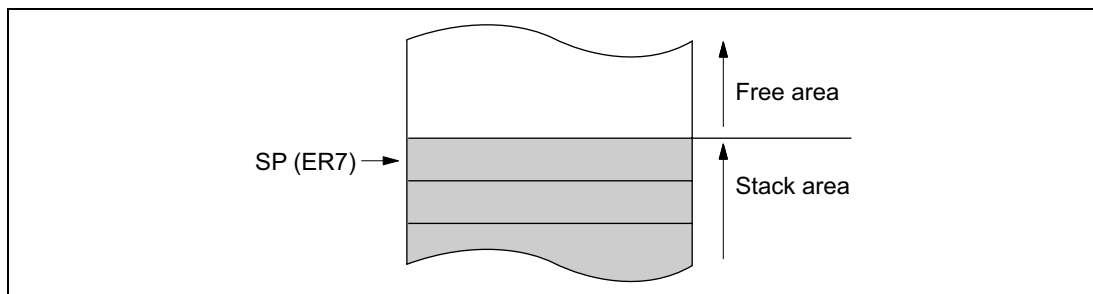

Figure 2.5 Stack

2.4.3 Control Registers

The control registers are the 24-bit program counter (PC) and the 8-bit condition code register (CCR).

Program Counter (PC): This 24-bit counter indicates the address of the next instruction the CPU will execute. The length of all CPU instructions is 2 bytes (one word), so the least significant PC bit is ignored. When an instruction is fetched, the least significant PC bit is regarded as 0.

Condition Code Register (CCR): This 8-bit register contains internal CPU status information, including the interrupt mask bit (I) and half-carry (H), negative (N), zero (Z), overflow (V), and carry (C) flags.

Bit 7—Interrupt Mask Bit (I): Masks interrupts other than NMI when set to 1. NMI is accepted regardless of the I bit setting. The I bit is set to 1 at the start of an exception-handling sequence.

Bit 6—User Bit or Interrupt Mask Bit (UI): Can be written and read by software using the LDC, STC, ANDC, ORC, and XORC instructions. This bit can also be used as an interrupt mask bit. For details see section 5, Interrupt Controller.

Bit 5—Half-Carry Flag (H): When the ADD.B, ADDX.B, SUB.B, SUBX.B, CMP.B, or NEG.B instruction is executed, this flag is set to 1 if there is a carry or borrow at bit 3, and cleared to 0 otherwise. When the ADD.W, SUB.W, CMP.W, or NEG.W instruction is executed, the H flag is set to 1 if there is a carry or borrow at bit 11, and cleared to 0 otherwise. When the ADD.L, SUB.L, CMP.L, or NEG.L instruction is executed, the H flag is set to 1 if there is a carry or borrow at bit 27, and cleared to 0 otherwise.

Bit 4—User Bit (U): Can be written and read by software using the LDC, STC, ANDC, ORC, and XORC instructions.

Bit 3—Negative Flag (N): Stores the value of the most significant bit of data, regarded as the sign bit.

Bit 2—Zero Flag (Z): Set to 1 to indicate zero data, and cleared to 0 to indicate non-zero data.

Bit 1—Overflow Flag (V): Set to 1 when an arithmetic overflow occurs, and cleared to 0 at other times.

Bit 0—Carry Flag (C): Set to 1 when a carry is generated by execution of an operation, and cleared to 0 otherwise. Used by:

- Add instructions, to indicate a carry
- Subtract instructions, to indicate a borrow
- Shift and rotate instructions

The carry flag is also used as a bit accumulator by bit manipulation instructions.

Some instructions leave flag bits unchanged. Operations can be performed on CCR by the LDC, STC, ANDC, ORC, and XORC instructions. The N, Z, V, and C flags are used by conditional branch (Bcc) instructions.

For the action of each instruction on the flag bits, see appendix A.1, Instruction List. For the I and UI bits, see section 5, Interrupt Controller.

2.4.4 Initial CPU Register Values

In reset exception handling, PC is initialized to a value loaded from the vector table, and the I bit in CCR is set to 1. The other CCR bits and the general registers are not initialized. In particular, the initial value of the stack pointer (ER7) is also undefined. The stack pointer (ER7) must therefore be initialized by an MOV.L instruction executed immediately after a reset.

2.5 Data Formats

The H8/300H CPU can process 1-bit, 4-bit (BCD), 8-bit (byte), 16-bit (word), and 32-bit (longword) data. Bit-manipulation instructions operate on 1-bit data by accessing bit n (n = 0, 1, 2, ..., 7) of byte operand data. The DAA and DAS decimal-adjust instructions treat byte data as two digits of 4-bit BCD data.

2.5.1 General Register Data Formats

Figures 2.6 and 2.7 show the data formats in general registers.

| Data Type | General Register | Data Format |
|--------------------------|------------------|---|
| 1-bit data | RnH | <div><div>70</div><div><div>76543210</div><div>Don't care</div></div></div> |
| 1-bit data | RnL | <div><div>70</div><div><div>Don't care</div><div>76543210</div></div></div> |
| 4-bit BCD data | RnH | <div><div>7430</div><div><div>Upper digitLower digit</div><div>Don't care</div></div></div> |
| 4-bit BCD data | RnL | <div><div>7430</div><div><div>Don't care</div><div>Upper digitLower digit</div></div></div> |
| Byte data | RnH | <div><div>70</div><div><div>MSBLSB</div><div>Don't care</div></div></div> |
| Byte data | RnL | <div><div>70</div><div><div>Don't care</div><div>MSBLSB</div></div></div> |
| Legend | | |
| RnH: General register RH | | |
| RnL: General register RL | | |

Figure 2.6 General Register Data Formats

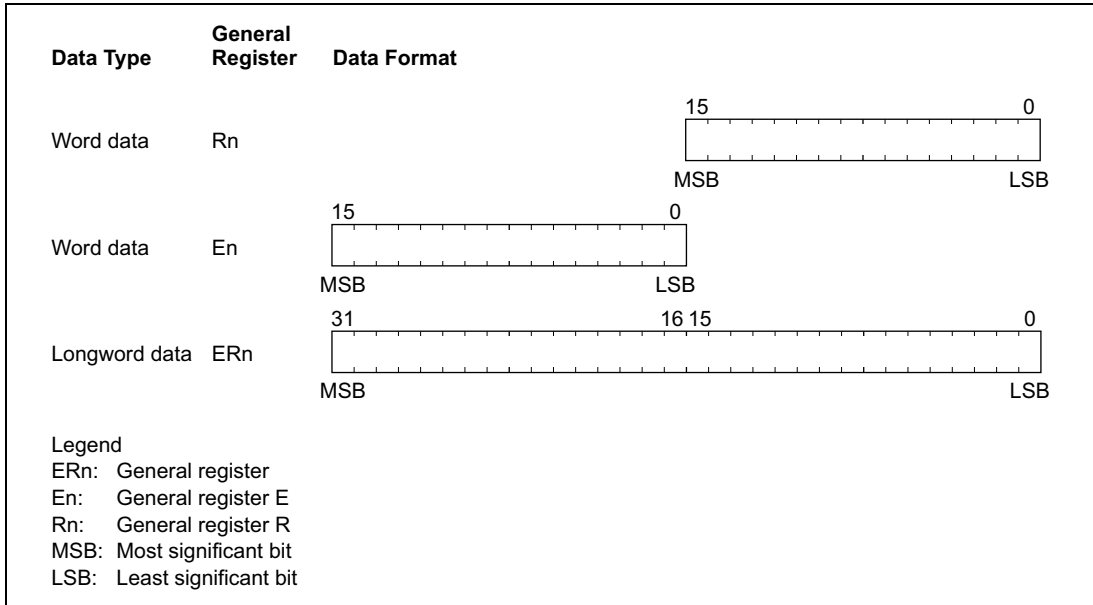

Figure 2.7 General Register Data Formats

2.5.2 Memory Data Formats

Figure 2.8 shows the data formats on memory. The H8/300H CPU can access word data and longword data on memory, but word or longword data must begin at an even address. If an attempt is made to access word or longword data at an odd address, no address error occurs but the least significant bit of the address is regarded as 0, so the access starts at the preceding address. This also applies to instruction fetches.

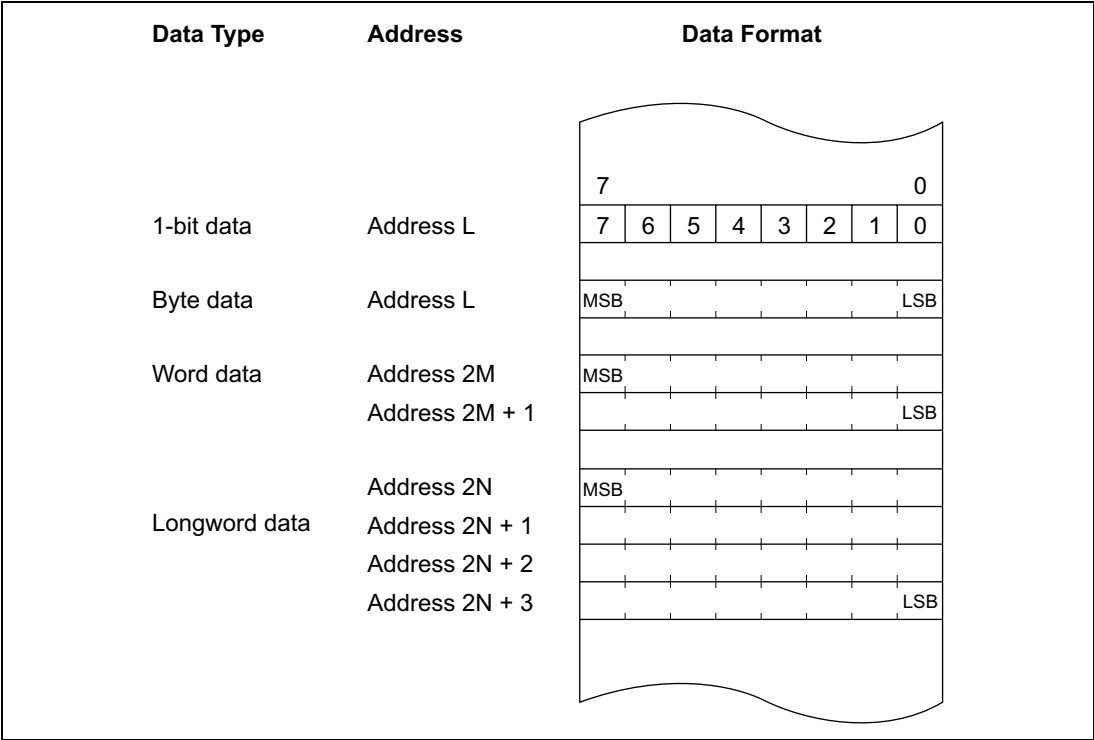

Figure 2.8 Memory Data Formats

When ER7 (SP) is used as an address register to access the stack, the operand size should be word size or longword size.

2.6 Instruction Set

2.6.1 Instruction Set Overview

The H8/300H CPU has 62 types of instructions, which are classified in table 2.1.

Table 2.1 Instruction Classification

| Function | Instruction | Types |
|-----------------------|--|-------|
| Data transfer | MOV, PUSH ^{*1} , POP ^{*1} , MOVTPE ^{*2} , MOVFPE ^{*2} | 3 |
| Arithmetic operations | ADD, SUB, ADDX, SUBX, INC, DEC, ADDS, SUBS, DAA, DAS, MULXU, MULXS, DIVXU, DIVXS, CMP, NEG, EXTS, EXTU | 18 |
| Logic operations | AND, OR, XOR, NOT | 4 |
| Shift operations | SHAL, SHAR, SHLL, SHLR, ROTL, ROTR, ROTXL, ROTXR | 8 |
| Bit manipulation | BSET, BCLR, BNOT, BTST, BAND, BIAND, BOR, BIOR, BXOR, BIXOR, BLD, BILD, BST, BIST | 14 |
| Branch | Bcc ^{*3} , JMP, BSR, JSR, RTS | 5 |
| System control | TRAPA, RTE, SLEEP, LDC, STC, ANDC, ORC, XORC, NOP | 9 |
| Block data transfer | EEPMOV | 1 |

Total 62 types

- Notes: 1. POP.W Rn is identical to MOV.W @SP+, Rn.
PUSH.W Rn is identical to MOV.W Rn, @-SP.
POP.L ERn is identical to MOV.L @SP+, Rn.
PUSH.L ERn is identical to MOV.L Rn, @-SP.
2. Not available in the H8/3028 Group.
3. Bcc is a generic branching instruction.

2.6.2 Instructions and Addressing Modes

Table 2.2 indicates the instructions available in the H8/300H CPU.

Table 2.2 Instructions and Addressing Modes

| Function | Instruction | Addressing Modes | | | | | | | | | | | | |
|-----------------------|-------------------------------------|------------------|-----|------|---------------|---------------|-------------|-------|--------|--------|------------|--------------|--------|----|
| | | #xx | Rn | @ERn | @ (d:16, ERn) | @ (d:24, ERn) | @ERn+/@-ERn | @aa:8 | @aa:16 | @aa:24 | @(d:8, PC) | @ (d:16, PC) | @@aa:8 | I |
| Data transfer | MOV | BWL | BWL | BWL | BWL | BWL | BWL | B | BWL | BWL | — | — | — | — |
| | POP, PUSH | — | — | — | — | — | — | — | — | — | — | — | — | WL |
| | MOVFP*, MOVTP* | — | — | — | — | — | — | — | B | — | — | — | — | — |
| Arithmetic operations | ADD, CMP | BWL | BWL | — | — | — | — | — | — | — | — | — | — | — |
| | SUB | WL | BWL | — | — | — | — | — | — | — | — | — | — | — |
| | ADDX, SUBX | B | B | — | — | — | — | — | — | — | — | — | — | — |
| | ADDS, SUBS | — | L | — | — | — | — | — | — | — | — | — | — | — |
| | INC, DEC | — | BWL | — | — | — | — | — | — | — | — | — | — | — |
| | DAA, DAS | — | B | — | — | — | — | — | — | — | — | — | — | — |
| | MULXU, MULXS, DIVXU, DIVXS | — | BW | — | — | — | — | — | — | — | — | — | — | — |
| | NEG | — | BWL | — | — | — | — | — | — | — | — | — | — | — |
| | EXTU, EXTS | — | WL | — | — | — | — | — | — | — | — | — | — | — |
| Logic operations | AND, OR, XOR | — | BWL | — | — | — | — | — | — | — | — | — | — | — |
| | NOT | — | BWL | — | — | — | — | — | — | — | — | — | — | — |
| Shift instructions | | — | BWL | — | — | — | — | — | — | — | — | — | — | — |
| Bit manipulation | | — | B | B | — | — | — | B | — | — | — | — | — | — |
| Branch | Bcc, BSR | — | — | — | — | — | — | — | — | — | — | — | — | — |
| | JMP, JSR | — | — | ○ | — | — | — | — | — | — | ○ | ○ | — | — |
| | RTS | — | — | — | — | — | — | — | — | ○ | — | — | ○ | — |
| System control | TRAPA | — | — | — | — | — | — | — | — | — | — | — | — | ○ |
| | RTE | — | — | — | — | — | — | — | — | — | — | — | — | ○ |
| | SLEEP | — | — | — | — | — | — | — | — | — | — | — | — | ○ |
| | LDC | B | B | W | W | W | W | — | W | W | — | — | — | ○ |
| | STC | — | B | W | W | W | W | — | W | W | — | — | — | — |
| | ANDC, ORC, XORC | B | — | — | — | — | — | — | — | — | — | — | — | — |
| | NOP | — | — | — | — | — | — | — | — | — | — | — | — | ○ |
| Block data transfer | | — | — | — | — | — | — | — | — | — | — | — | — | BW |

Notes: * Not available in the H8/3028 Group

B: Byte

W: Word

L: Longword

—: No match

○: Match

2.6.3 Tables of Instructions Classified by Function

Tables 2.3 to 2.10 summarize the instructions in each functional category. The operation notation used in these tables is defined next.

Operation Notation

| | |
|---------------|--|
| Rd | General register (destination)* |
| Rs | General register (source)* |
| Rn | General register* |
| ERn | General register (32-bit register or address register) |
| (EAd) | Destination operand |
| (EAs) | Source operand |
| CCR | Condition code register |
| N | N (negative) flag of CCR |
| Z | Z (zero) flag of CCR |
| V | V (overflow) flag of CCR |
| C | C (carry) flag of CCR |
| PC | Program counter |
| SP | Stack pointer |
| #IMM | Immediate data |
| disp | Displacement |
| + | Addition |
| − | Subtraction |
| × | Multiplication |
| ÷ | Division |
| ^ | AND logical |
| ∨ | OR logical |
| ⊕ | Exclusive OR logical |
| → | Move |
| ¬ | NOT (logical complement) |
| :3/:8/:16/:24 | 3-, 8-, 16-, or 24-bit length |

Note: * General registers include 8-bit registers (R0H to R7H, R0L to R7L), 16-bit registers (R0 to R7, E0 to E7), and 32-bit data or address registers (ER0 to ER7).

Table 2.3 Data Transfer Instructions

| Instruction | Size* | Function |
|-------------|-------|---|
| MOV | B/W/L | (EAs) → Rd, Rs → (EAd) Moves data between two general registers or between a general register and memory, or moves immediate data to a general register. |
| MOVFP | B | (EAs) → Rd Cannot be used in this LSI. |
| MOVTPE | B | Rs → (EAs) Cannot be used in this LSI. |
| POP | W/L | @SP+ → Rn Pops a general register from the stack. POP.W Rn is identical to MOV.W @SP+, Rn. Similarly, POP.L ERn is identical to MOV.L @SP+, ERn. |
| PUSH | W/L | Rn → @-SP Pushes a general register onto the stack. PUSH.W Rn is identical to MOV.W Rn, @-SP. Similarly, PUSH.L ERn is identical to MOV.L ERn, @-SP. |

Note: * Size refers to the operand size.

B: Byte

W: Word

L: Longword

Table 2.4 Arithmetic Operation Instructions

| Instruction | Size* | Function |
|--------------------|--------------|---|
| ADD,SUB | B/W/L | $Rd \pm Rs \rightarrow Rd, Rd \pm \#IMM \rightarrow Rd$ Performs addition or subtraction on data in two general registers, or on immediate data and data in a general register. (Immediate byte data cannot be subtracted from data in a general register. Use the SUBX or ADD instruction.) |
| ADDX, SUBX | B | $Rd \pm Rs \pm C \rightarrow Rd, Rd \pm \#IMM \pm C \rightarrow Rd$ Performs addition or subtraction with carry or borrow on data in two general registers, or on immediate data and data in a general register. |
| INC, DEC | B/W/L | $Rd \pm 1 \rightarrow Rd, Rd \pm 2 \rightarrow Rd$ Increments or decrements a general register by 1 or 2. (Byte operands can be incremented or decremented by 1 only.) |
| ADDS, SUBS | L | $Rd \pm 1 \rightarrow Rd, Rd \pm 2 \rightarrow Rd, Rd \pm 4 \rightarrow Rd$ Adds or subtracts the value 1, 2, or 4 to or from data in a 32-bit register. |
| DAA, DAS | B | $Rd \text{ decimal adjust} \rightarrow Rd$ Decimal-adjusts an addition or subtraction result in a general register by referring to CCR to produce 4-bit BCD data. |
| MULXU | B/W | $Rd \times Rs \rightarrow Rd$ Performs unsigned multiplication on data in two general registers: either 8 bits \times 8 bits \rightarrow 16 bits or 16 bits \times 16 bits \rightarrow 32 bits. |
| MULXS | B/W | $Rd \times Rs \rightarrow Rd$ Performs signed multiplication on data in two general registers: either 8 bits \times 8 bits \rightarrow 16 bits or 16 bits \times 16 bits \rightarrow 32 bits. |
| DIVXU | B/W | $Rd \div Rs \rightarrow Rd$ Performs unsigned division on data in two general registers: either 16 bits \div 8 bits \rightarrow 8-bit quotient and 8-bit remainder or 32 bits \div 16 bits \rightarrow 16-bit quotient and 16-bit remainder |
| DIVXS | B/W | $Rd \div Rs \rightarrow Rd$ Performs signed division on data in two general registers: either 16 bits \div 8 bits \rightarrow 8-bit quotient and 8-bit remainder, or 32 bits \div 16 bits \rightarrow 16-bit quotient and 16-bit remainder |
| CMP | B/W/L | $Rd - Rs, Rd - \#IMM$ Compares data in a general register with data in another general register or with immediate data, and sets CCR according to the result. |
| NEG | B/W/L | $0 - Rd \rightarrow Rd$ Takes the two's complement (arithmetic complement) of data in a general register. |

| Instruction | Size* | Function |
|-------------|-------|--|
| EXTS | W/L | Rd (sign extension) → Rd Extends byte data in the lower 8 bits of a 16-bit register to word data, or extends word data in the lower 16 bits of a 32-bit register to longword data, by extending the sign bit. |
| EXTU | W/L | Rd (zero extension) → Rd Extends byte data in the lower 8 bits of a 16-bit register to word data, or extends word data in the lower 16 bits of a 32-bit register to longword data, by padding with zeros. |

Note: * Size refers to the operand size.

B: Byte

W: Word

L: Longword

Table 2.5 Logic Operation Instructions

| Instruction | Size* | Function |
|-------------|-------|---|
| AND | B/W/L | $Rd \wedge Rs \rightarrow Rd$, $Rd \wedge \#IMM \rightarrow Rd$ Performs a logical AND operation on a general register and another general register or immediate data. |
| OR | B/W/L | $Rd \vee Rs \rightarrow Rd$, $Rd \vee \#IMM \rightarrow Rd$ Performs a logical OR operation on a general register and another general register or immediate data. |
| XOR | B/W/L | $Rd \oplus Rs \rightarrow Rd$, $Rd \oplus \#IMM \rightarrow Rd$ Performs a logical exclusive OR operation on a general register and another general register or immediate data. |
| NOT | B/W/L | $\neg Rd \rightarrow Rd$ Takes the one's complement (logical complement) of general register contents. |

Note: * Size refers to the operand size.

B: Byte

W: Word

L: Longword

Table 2.6 Shift Instructions

| Instruction | Size* | Function |
|--------------------|--------------|---|
| SHAL, SHAR | B/W/L | Rd (shift) → Rd Performs an arithmetic shift on general register contents. |
| SHLL, SHLR | B/W/L | Rd (shift) → Rd Performs a logical shift on general register contents. |
| ROTL, ROTR | B/W/L | Rd (rotate) → Rd Rotates general register contents. |
| ROTXL, ROTXR | B/W/L | Rd (rotate) → Rd Rotates general register contents, including the carry bit. |

Note: * Size refers to the operand size.

B: Byte

W: Word

L: Longword

Table 2.7 Bit Manipulation Instructions

| Instruction | Size* | Function |
|--------------------|--------------|--|
| BSET | B | $1 \rightarrow (\text{<bit-No.> of <EAd>})$ Sets a specified bit in a general register or memory operand to 1. The bit number is specified by 3-bit immediate data or the lower 3 bits of a general register. |
| BCLR | B | $0 \rightarrow (\text{<bit-No.> of <EAd>})$ Clears a specified bit in a general register or memory operand to 0. The bit number is specified by 3-bit immediate data or the lower 3 bits of a general register. |
| BNOT | B | $\neg (\text{<bit-No.> of <EAd>}) \rightarrow (\text{<bit-No.> of <EAd>})$ Inverts a specified bit in a general register or memory operand. The bit number is specified by 3-bit immediate data or the lower 3 bits of a general register. |
| BTST | B | $\neg (\text{<bit-No.> of <EAd>}) \rightarrow Z$ Tests a specified bit in a general register or memory operand and sets or clears the Z flag accordingly. The bit number is specified by 3-bit immediate data or the lower 3 bits of a general register. |
| BAND | B | $C \wedge (\text{<bit-No.> of <EAd>}) \rightarrow C$ ANDs the carry flag with a specified bit in a general register or memory operand and stores the result in the carry flag. |
| BIAND | B | $C \wedge [\neg (\text{<bit-No.> of <EAd>})] \rightarrow C$ ANDs the carry flag with the inverse of a specified bit in a general register or memory operand and stores the result in the carry flag. The bit number is specified by 3-bit immediate data. |
| BOR | B | $C \vee (\text{<bit-No.> of <EAd>}) \rightarrow C$ ORs the carry flag with a specified bit in a general register or memory operand and stores the result in the carry flag. |
| BIOR | B | $C \vee [\neg (\text{<bit-No.> of <EAd>})] \rightarrow C$ ORs the carry flag with the inverse of a specified bit in a general register or memory operand and stores the result in the carry flag. The bit number is specified by 3-bit immediate data. |
| BXOR | B | $C \oplus (\text{<bit-No.> of <EAd>}) \rightarrow C$ Exclusive-ORs the carry flag with a specified bit in a general register or memory operand and stores the result in the carry flag. |
| BIXOR | B | $C \oplus [\neg (\text{<bit-No.> of <EAd>})] \rightarrow C$ Exclusive-ORs the carry flag with the inverse of a specified bit in a general register or memory operand and stores the result in the carry flag. The bit number is specified by 3-bit immediate data. |

| Instruction | Size* | Function |
|-------------|-------|---|
| BLD | B | $(\langle \text{bit-No.} \rangle \text{ of } \langle \text{EAd} \rangle) \rightarrow C$ Transfers a specified bit in a general register or memory operand to the carry flag. |
| BILD | B | $\neg (\langle \text{bit-No.} \rangle \text{ of } \langle \text{EAd} \rangle) \rightarrow C$ Transfers the inverse of a specified bit in a general register or memory operand to the carry flag. The bit number is specified by 3-bit immediate data. |
| BST | B | $C \rightarrow (\langle \text{bit-No.} \rangle \text{ of } \langle \text{EAd} \rangle)$ Transfers the carry flag value to a specified bit in a general register or memory operand. |
| BIST | B | $C \rightarrow \neg (\langle \text{bit-No.} \rangle \text{ of } \langle \text{EAd} \rangle)$ Transfers the inverse of the carry flag value to a specified bit in a general register or memory operand. The bit number is specified by 3-bit immediate data. |

Note: * Size refers to the operand size.

B: Byte

Table 2.8 Branching Instructions

| Instruction | Size | Function |
|-------------|----------------------------|--|
| Bcc | — | Branches to a specified address if address specified condition is met. The branching conditions are listed below. |
| Mnemonic | Description | Condition |
| BRA (BT) | Always (true) | Always |
| BRN (BF) | Never (false) | Never |
| BHI | High | $C \vee Z = 0$ |
| BLS | Low or same | $C \vee Z = 1$ |
| Bcc (BHS) | Carry clear (high or same) | $C = 0$ |
| BCS (BLO) | Carry set (low) | $C = 1$ |
| BNE | Not equal | $Z = 0$ |
| BEQ | Equal | $Z = 1$ |
| BVC | Overflow clear | $V = 0$ |
| BVS | Overflow set | $V = 1$ |
| BPL | Plus | $N = 0$ |
| BMI | Minus | $N = 1$ |
| BGE | Greater or equal | $N \oplus V = 0$ |
| BLT | Less than | $N \oplus V = 1$ |
| BGT | Greater than | $Z \vee (N \oplus V) = 0$ |
| BLE | Less or equal | $Z \vee (N \oplus V) = 1$ |
| JMP | — | Branches unconditionally to a specified address |
| BSR | — | Branches to a subroutine at a specified address |
| JSR | — | Branches to a subroutine at a specified address |
| RTS | — | Returns from a subroutine |

Table 2.9 System Control Instructions

| Instruction | Size* | Function |
|-------------|-------|--|
| TRAPA | — | Starts trap-instruction exception handling |
| RTE | — | Returns from an exception-handling routine |
| SLEEP | — | Causes a transition to the power-down state |
| LDC | B/W | (EAs) → CCR Moves the source operand contents to the condition code register. The condition code register size is one byte, but in transfer from memory, data is read by word access. |
| STC | B/W | CCR → (EAd) Transfers the CCR contents to a destination location. The condition code register size is one byte, but in transfer to memory, data is written by word access. |
| ANDC | B | CCR ∧ #IMM → CCR Logically ANDs the condition code register with immediate data. |
| ORC | B | CCR ∨ #IMM → CCR Logically ORs the condition code register with immediate data. |
| XORC | B | CCR ⊕ #IMM → CCR Logically exclusive-ORs the condition code register with immediate data. |
| NOP | — | PC + 2 → PC Only increments the program counter. |

Note: * Size refers to the operand size.

B: Byte

W: Word

Table 2.10 Block Transfer Instruction

| Instruction | Size | Function |
|-------------|------|--|
| EEPMOV.B | — | if R4L ≠ 0 then repeat @ER5+ → @ER6+, R4L – 1 → R4L until R4L = 0 else next; |
| EEPMOV.W | — | if R4 ≠ 0 then repeat @ER5+ → @ER6+, R4 – 1 → R4 until R4 = 0 else next; Block transfer instruction. This instruction transfers the number of data bytes specified by R4L or R4, starting from the address indicated by ER5, to the location starting at the address indicated by ER6. At the end of the transfer, the next instruction is executed. |

2.6.4 Basic Instruction Formats

The H8/300H instructions consist of 2-byte (1-word) units. An instruction consists of an operation field (OP field), a register field (r field), an effective address extension (EA field), and a condition field (cc).

Operation Field: Indicates the function of the instruction, the addressing mode, and the operation to be carried out on the operand. The operation field always includes the first 4 bits of the instruction. Some instructions have two operation fields.

Register Field: Specifies a general register. Address registers are specified by 3 bits, data registers by 3 bits or 4 bits. Some instructions have two register fields. Some have no register field.

Effective Address Extension: Eight, 16, or 32 bits specifying immediate data, an absolute address, or a displacement. A 24-bit address or displacement is treated as 32-bit data in which the first 8 bits are 0 (H'00).

Condition Field: Specifies the branching condition of Bcc instructions.

Figure 2.9 shows examples of instruction formats.

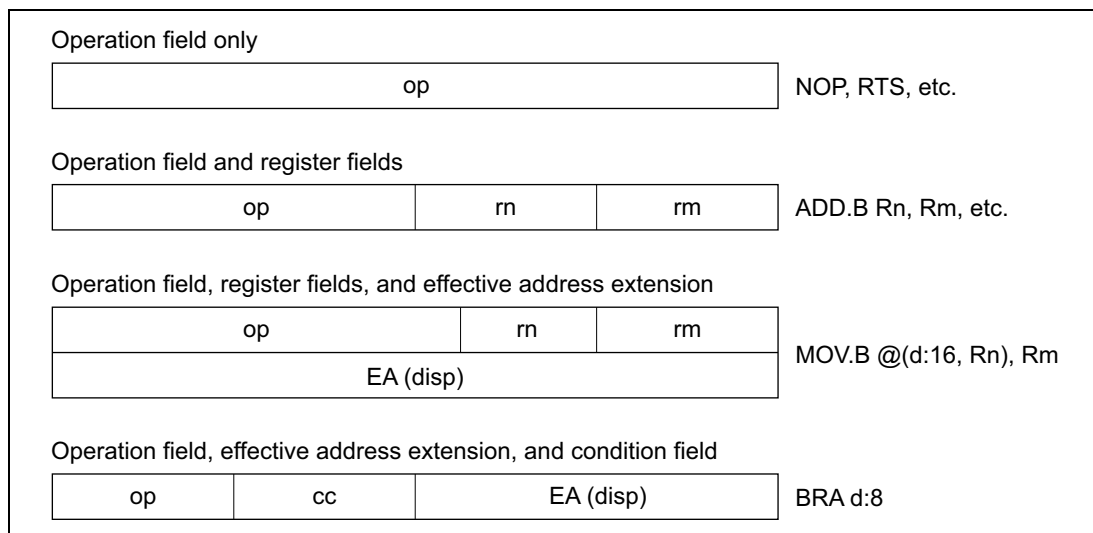

Figure 2.9 Instruction Formats

2.6.5 Notes on Use of Bit Manipulation Instructions

The BSET, BCLR, BNOT, BST, and BIST instructions read a byte of data, modify a bit in the byte, then write the byte back. Care is required when these instructions are used to access registers with write-only bits, or to access ports.

| Step | | Description |
|------|--------|--|
| 1 | Read | Read one data byte at the specified address |
| 2 | Modify | Modify one bit in the data byte |
| 3 | Write | Write the modified data byte back to the specified address |

Example 1: BCLR is executed to clear bit 0 in the port 4 data direction register (P4DDR) under the following conditions.

P4₇, P4₆: Input pins
P4₅ – P4₀: Output pins

The intended purpose of this BCLR instruction is to switch P4₀ from output to input.

Before Execution of BCLR Instruction

| | P4 ₇ | P4 ₆ | P4 ₅ | P4 ₄ | P4 ₃ | P4 ₂ | P4 ₁ | P4 ₀ |
|--------------|-----------------|-----------------|-----------------|-----------------|-----------------|-----------------|-----------------|-----------------|
| Input/output | Input | Input | Output | Output | Output | Output | Output | Output |
| DDR | 0 | 0 | 1 | 1 | 1 | 1 | 1 | 1 |

Execution of BCLR Instruction

BCLR #0, @P4DDR ;Clear bit 0 in data direction register

After Execution of BCLR Instruction

| | P4 ₇ | P4 ₆ | P4 ₅ | P4 ₄ | P4 ₃ | P4 ₂ | P4 ₁ | P4 ₀ |
|--------------|-----------------|-----------------|-----------------|-----------------|-----------------|-----------------|-----------------|-----------------|
| Input/output | Output | Output | Output | Output | Output | Output | Output | Input |
| DDR | 1 | 1 | 1 | 1 | 1 | 1 | 1 | 0 |

Explanation: To execute the BCLR instruction, the CPU begins by reading P4DDR. Since P4DDR is a write-only register, it is read as H'FF, even though its true value is H'3F.

Next the CPU clears bit 0 of the read data, changing the value to H'FE.

Finally, the CPU writes this value (H'FE) back to P4DDR to complete the BCLR instruction.

As a result, P4₀DDR is cleared to 0, making P4₀ an input pin. In addition, P4₇DDR and P4₆DDR are set to 1, making P4₇ and P4₆ output pins.

The BCLR instruction can be used to clear flags in the on-chip registers to 0. In an interrupt-handling routine, for example, if it is known that the flag is set to 1, it is not necessary to read the flag ahead of time.

2.7 Addressing Modes and Effective Address Calculation

2.7.1 Addressing Modes

The H8/300H CPU supports the eight addressing modes listed in table 2.11. Each instruction uses a subset of these addressing modes. Arithmetic and logic instructions can use the register direct and immediate modes. Data transfer instructions can use all addressing modes except program-counter relative and memory indirect. Bit manipulation instructions use register direct, register indirect, or absolute (@aa:8) addressing mode to specify an operand, and register direct (BSET, BCLR, BNOT, and BTST instructions) or immediate (3-bit) addressing mode to specify a bit number in the operand.

Table 2.11 Addressing Modes

| No. | Addressing Mode | Symbol |
|-----|---|---------------------------|
| 1 | Register direct | Rn |
| 2 | Register indirect | @ERn |
| 3 | Register indirect with displacement | @(d:16, ERn)/@(d:24, ERn) |
| 4 | Register indirect with post-increment Register indirect with pre-decrement | @ERn+ @-ERn |
| 5 | Absolute address | @aa:8/@aa:16/@aa:24 |
| 6 | Immediate | #xx:8/#xx:16/#xx:32 |
| 7 | Program-counter relative | @(d:8, PC)/@(d:16, PC) |
| 8 | Memory indirect | @@aa:8 |

1 Register Direct—Rn: The register field of the instruction code specifies an 8-, 16-, or 32-bit register containing the operand. R0H to R7H and R0L to R7L can be specified as 8-bit registers. R0 to R7 and E0 to E7 can be specified as 16-bit registers. ER0 to ER7 can be specified as 32-bit registers.

2 Register Indirect—@ERn: The register field of the instruction code specifies an address register (ERn), the lower 24 bits of which contain the address of the operand.

3 Register Indirect with Displacement—@(d:16, ERn) or @(d:24, ERn): A 16-bit or 24-bit displacement contained in the instruction code is added to the contents of an address register (ERn) specified by the register field of the instruction, and the lower 24 bits of the sum specify the address of a memory operand. A 16-bit displacement is sign-extended when added.

4 Register Indirect with Post-Increment or Pre-Decrement—@ERn+ or @-ERn:

- Register indirect with post-increment—@ERn+

The register field of the instruction code specifies an address register (ERn) the lower 24 bits of which contain the address of a memory operand. After the operand is accessed, 1, 2, or 4 is added to the address register contents (32 bits) and the sum is stored in the address register. The value added is 1 for byte access, 2 for word access, or 4 for longword access. For word or longword access, the register value should be even.

- Register indirect with pre-decrement—@-ERn

The value 1, 2, or 4 is subtracted from an address register (ERn) specified by the register field in the instruction code, and the lower 24 bits of the result become the address of a memory operand. The result is also stored in the address register. The value subtracted is 1 for byte access, 2 for word access, or 4 for longword access. For word or longword access, the resulting register value should be even.

5 Absolute Address—@aa:8, @aa:16, or @aa:24: The instruction code contains the absolute address of a memory operand. The absolute address may be 8 bits long (@aa:8), 16 bits long (@aa:16), or 24 bits long (@aa:24). For an 8-bit absolute address, the upper 16 bits are all assumed to be 1 (H'FFFF). For a 16-bit absolute address the upper 8 bits are a sign extension. A 24-bit absolute address can access the entire address space. Table 2.12 indicates the accessible address ranges.

Table 2.12 Absolute Address Access Ranges

| Absolute Address | 1-Mbyte Modes | 16-Mbyte Modes |
|-------------------------|---|---|
| 8 bits (@aa:8) | H'FFF00 to H'FFFFF (1048320 to 1048575) | H'FFFF00 to H'FFFFFF (16776960 to 16777215) |
| 16 bits (@aa:16) | H'00000 to H'07FFF, H'F8000 to H'FFFFF (0 to 32767, 1015808 to 1048575) | H'000000 to H'007FFF, H'FF8000 to H'FFFFFF (0 to 32767, 16744448 to 16777215) |
| 24 bits (@aa:24) | H'00000 to H'FFFFF (0 to 1048575) | H'000000 to H'FFFFFF (0 to 16777215) |

6 Immediate—#xx:8, #xx:16, or #xx:32: The instruction code contains 8-bit (#xx:8), 16-bit (#xx:16), or 32-bit (#xx:32) immediate data as an operand.

The instruction codes of the ADDS, SUBS, INC, and DEC instructions contain immediate data implicitly. The instruction codes of some bit manipulation instructions contain 3-bit immediate data specifying a bit number. The TRAPA instruction code contains 2-bit immediate data specifying a vector address.

7 Program-Counter Relative—@(*d*:8, PC) or @(*d*:16, PC): This mode is used in the Bcc and BSR instructions. An 8-bit or 16-bit displacement contained in the instruction code is sign-extended to 24 bits and added to the 24-bit PC contents to generate a 24-bit branch address. The PC value to which the displacement is added is the address of the first byte of the next instruction, so the possible branching range is –126 to +128 bytes (–63 to +64 words) or –32766 to +32768 bytes (–16383 to +16384 words) from the branch instruction. The resulting value should be an even number.

8 Memory Indirect—@@*aa*:8: This mode can be used by the JMP and JSR instructions. The instruction code contains an 8-bit absolute address specifying a memory operand. This memory operand contains a branch address. The memory operand is accessed by longword access. The first byte of the memory operand is ignored, generating a 24-bit branch address. See figure 2.10. The upper bits of the 8-bit absolute address are assumed to be 0 (H'0000), so the address range is 0 to 255 (H'000000 to H'0000FF). Note that the first part of this range is also the exception vector area. For further details see section 5, Interrupt Controller.

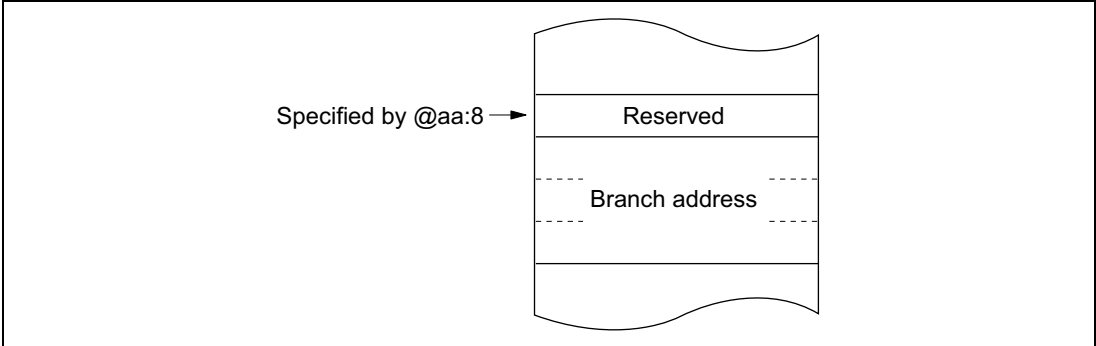

Figure 2.10 Memory-Indirect Branch Address Specification

When a word-size or longword-size memory operand is specified, or when a branch address is specified, if the specified memory address is odd, the least significant bit is regarded as 0. The accessed data or instruction code therefore begins at the preceding address. See section 2.5.2, Memory Data Formats.

2.7.2 Effective Address Calculation

Table 2.13 explains how an effective address is calculated in each addressing mode. In the 1-Mbyte operating modes the upper 4 bits of the calculated address are ignored in order to generate a 20-bit effective address.

Table 2.13 Effective Address Calculation

| No. | Addressing Mode and Instruction Format | Effective Address Calculation | Effective Address |
|-----|---|--|--------------------------------------|
| 1 | Register direct (Rn) <div><div>op</div><div>rm</div><div>rn</div></div> | | Operand is general register contents |
| 2 | Register indirect (@ERn) <div><div>op</div><div>r</div></div> | <div>310General register contents</div> <div>230</div> | |
| 3 | Register indirect with displacement @(d:16, ERn)/@(d:24, ERn) <div><div>op</div><div>r</div><div>disp</div></div> | <div>310General register contents</div> <div>230</div> <div>Sign extension</div> <div>+</div> | |
| 4 | Register indirect with post-increment or pre-decrement Register indirect with post-increment @ERn+ <div><div>op</div><div>r</div></div> Register indirect with pre-decrement @-ERn <div><div>op</div><div>r</div></div> | <div>310General register contents</div> <div>230</div> <div>1, 2, or 4</div> <div>+</div> <div>310General register contents</div> <div>230</div> <div>1, 2, or 4</div> <div>-</div> | |

1 for a byte operand,
2 for a word operand,
4 for a longword operand

| No. | Addressing Mode and Instruction Format | Effective Address Calculation | Effective Address |
|-----|---|--|--|
| 5 | Absolute address @aa:8 | <div> <div>op</div> <div>abs</div> </div> | <div> <div>23</div> <div>H'FFFF</div> <div>8 7 0</div> </div> |
| | @aa:16 | <div> <div>op</div> <div>abs</div> </div> | <div> <div>23</div> <div>Sign extension</div> <div>16 15 0</div> </div> |
| | @aa:24 | <div> <div>op</div> <div>abs</div> </div> | <div> <div>23</div> <div></div> <div>0</div> </div> |
| 6 | Immediate #xx:8, #xx:16, or #xx:32 | <div> <div>op</div> <div>IMM</div> </div> | Operand is immediate data |
| 7 | Program-counter relative @(d:8, PC) or @(d:16, PC) | <div> <div>op</div> <div>disp</div> </div> | <div> <div>23</div> <div>PC contents</div> <div>0</div> <div>+</div> <div>23</div> <div>Sign extension</div> <div>disp</div> <div>0</div> </div> |

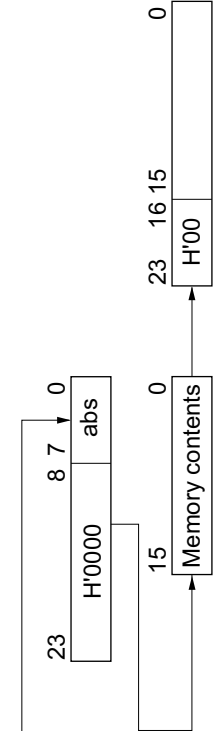
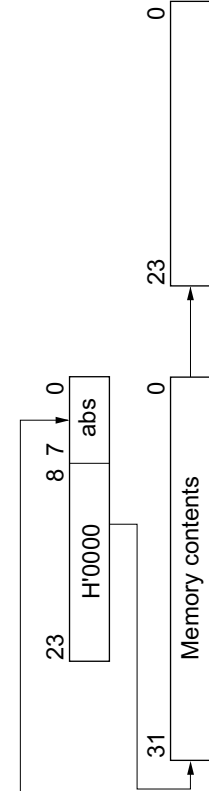
| No. | Addressing Mode and Instruction Format | Effective Address Calculation | Effective Address |
|-----|--|---|-------------------|
| 8 | Memory indirect @@aa:8 | <p data-bbox="190 1090 211 1230">Normal mode</p>  <p data-bbox="458 1058 480 1230">Advanced mode</p>  | |

Legend

r, rm, rn: Register field
 op: Operation field
 disp: Displacement
 IMM: Immediate data
 abs: Absolute address

2.8 Processing States

2.8.1 Overview

The H8/300H CPU has five processing states: the program execution state, exception-handling state, power-down state, reset state, and bus-released state. The power-down state includes sleep mode, software standby mode, and hardware standby mode. Figure 2.11 classifies the processing states. Figure 2.13 indicates the state transitions.

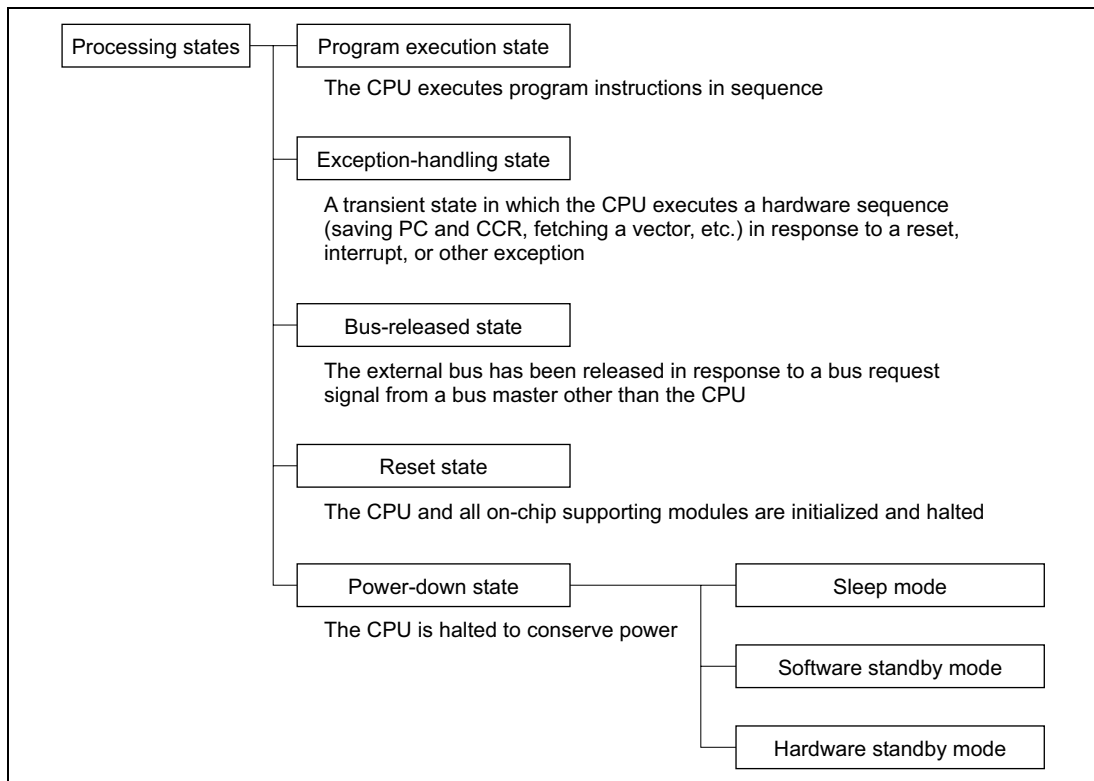

Figure 2.11 Processing States

2.8.2 Program Execution State

In this state the CPU executes program instructions in normal sequence.

2.8.3 Exception-Handling State

The exception-handling state is a transient state that occurs when the CPU alters the normal program flow due to a reset, interrupt, or trap instruction. The CPU fetches a starting address from the exception vector table and branches to that address. In interrupt and trap exception handling the CPU references the stack pointer (ER7) and saves the program counter and condition code register.

Types of Exception Handling and Their Priority: Exception handling is performed for resets, interrupts, and trap instructions. Table 2.14 indicates the types of exception handling and their priority. Trap instruction exceptions are accepted at all times in the program execution state.

Table 2.14 Exception Handling Types and Priority

| Priority | Type of Exception | Detection Timing | Start of Exception Handling |
|---|-------------------|--|--|
| High | Reset | Synchronized with clock | Exception handling starts immediately when RES changes from low to high |
|  | Interrupt | End of instruction execution or end of exception handling* | When an interrupt is requested, exception handling starts at the end of the current instruction or current exception-handling sequence |
| | Trap instruction | When TRAPA instruction is executed | Exception handling starts when a trap (TRAPA) instruction is executed |
| Low | | | |

Note: * Interrupts are not detected at the end of the ANDC, ORC, XORC, and LDC instructions, or immediately after reset exception handling.

Figure 2.12 classifies the exception sources. For further details about exception sources, vector numbers, and vector addresses, see section 4, Exception Handling, and section 5, Interrupt Controller.

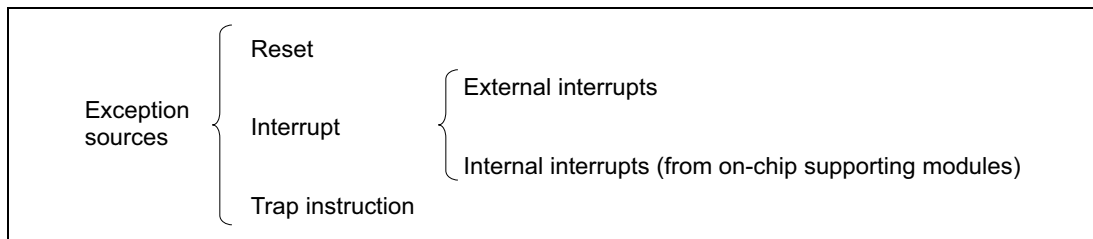
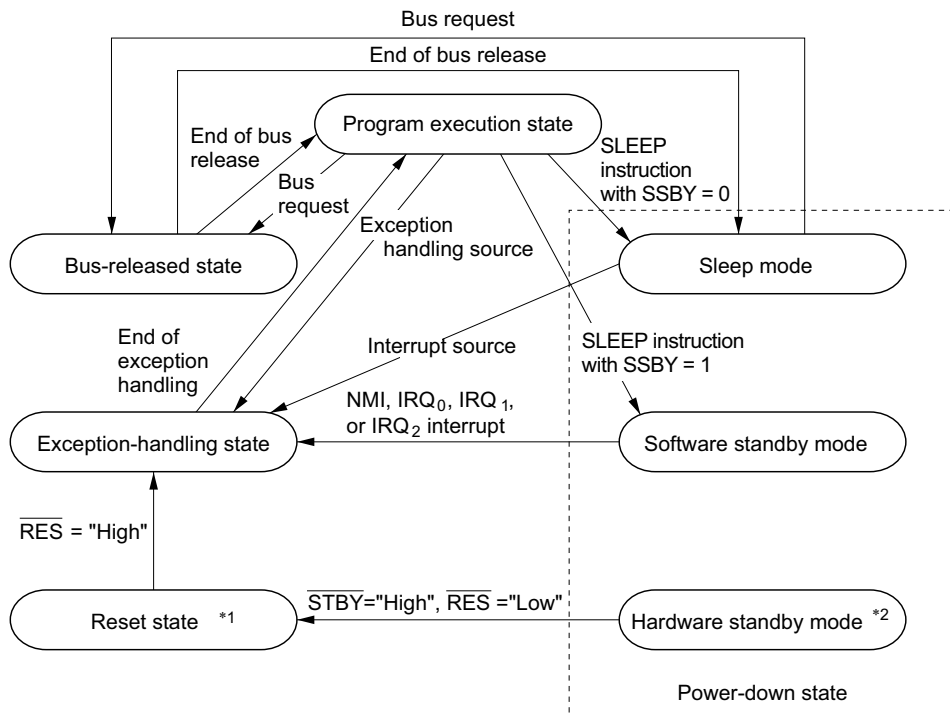

Figure 2.12 Classification of Exception Sources



- Notes: 1. From any state except hardware standby mode, a transition to the reset state occurs whenever $\overline{\text{RES}}$ goes low.
 2. From any state, a transition to hardware standby mode occurs when $\overline{\text{STBY}}$ goes low.

Figure 2.13 State Transitions

2.8.4 Exception-Handling Sequences

Reset Exception Handling: Reset exception handling has the highest priority. The reset state is entered when the $\overline{\text{RES}}$ signal goes low. Reset exception handling starts after that, when $\overline{\text{RES}}$ changes from low to high. When reset exception handling starts the CPU fetches a start address from the exception vector table and starts program execution from that address. All interrupts, including NMI, are disabled during the reset exception-handling sequence and immediately after it ends.

Interrupt Exception Handling and Trap Instruction Exception Handling: When these exception-handling sequences begin, the CPU references the stack pointer (ER7) and pushes the program counter and condition code register on the stack. Next, if the UE bit in the system control register (SYSCR) is set to 1, the CPU sets the I bit in the condition code register to 1. If the UE bit is cleared to 0, the CPU sets both the I bit and the UI bit in the condition code register to 1. Then the CPU fetches a start address from the exception vector table and execution branches to that address.

Figure 2.14 shows the stack after the exception-handling sequence.

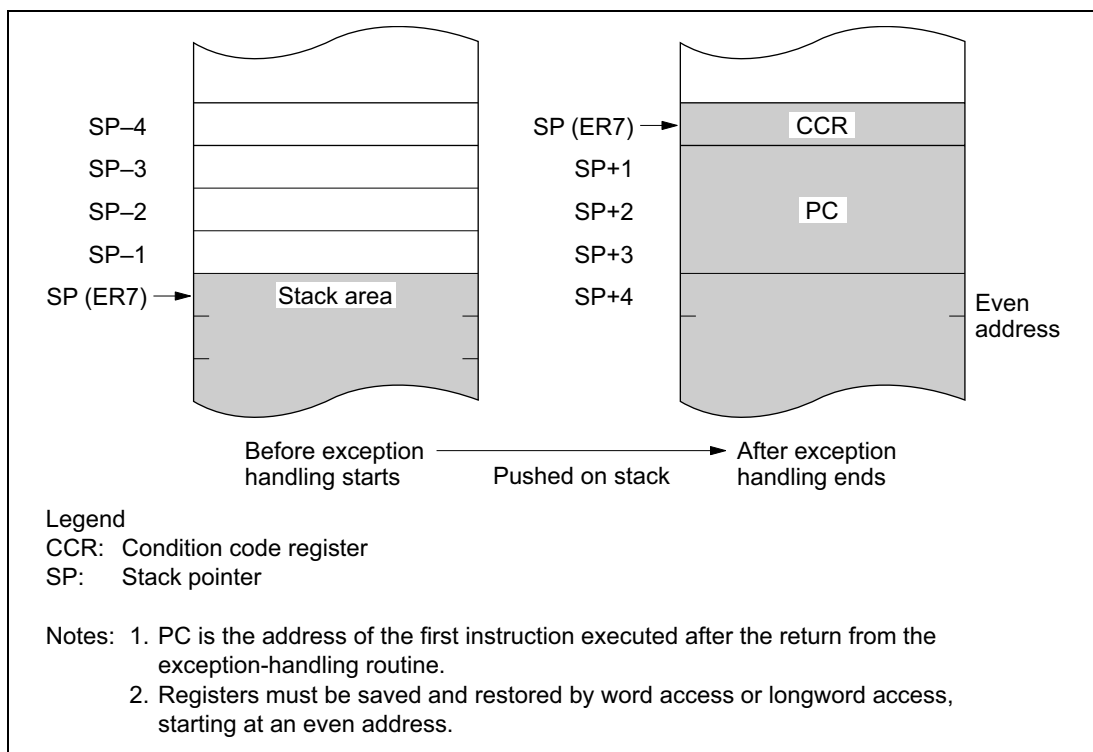

Figure 2.14 Stack Structure after Exception Handling

2.8.5 Bus-Released State

In this state the bus is released to a bus master other than the CPU, in response to a bus request. The bus masters other than the CPU are the DMA controller, the DRAM interface, and an external bus master. While the bus is released, the CPU halts except for internal operations. Interrupt requests are not accepted. For details see section 6.10, Bus Arbiter.

2.8.6 Reset State

When the $\overline{\text{RES}}$ input goes low all current processing stops and the CPU enters the reset state. The I bit in the condition code register is set to 1 by a reset. All interrupts are masked in the reset state. Reset exception handling starts when the $\overline{\text{RES}}$ signal changes from low to high.

The reset state can also be entered by a watchdog timer overflow. For details see section 12, Watchdog Timer.

2.8.7 Power-Down State

In the power-down state the CPU stops operating to conserve power. There are three modes: sleep mode, software standby mode, and hardware standby mode.

Sleep Mode: A transition to sleep mode is made if the SLEEP instruction is executed while the SSBY bit is cleared to 0 in the system control register (SYSCR). CPU operations stop immediately after execution of the SLEEP instruction, but the contents of CPU registers are retained.

Software Standby Mode: A transition to software standby mode is made if the SLEEP instruction is executed while the SSBY bit is set to 1 in SYSCR. The CPU and clock halt and all on-chip supporting modules stop operating. The on-chip supporting modules are reset, but as long as a specified voltage is supplied the contents of CPU registers and on-chip RAM are retained. The I/O ports also remain in their existing states.

Hardware Standby Mode: A transition to hardware standby mode is made when the $\overline{\text{STBY}}$ input goes low. As in software standby mode, the CPU and all clocks halt and the on-chip supporting modules are reset, but as long as a specified voltage is supplied, on-chip RAM contents are retained.

For further information see section 20, Power-Down State.

2.9 Basic Operational Timing

2.9.1 Overview

The H8/300H CPU operates according to the system clock (ϕ). The interval from one rise of the system clock to the next rise is referred to as a “state.” A memory cycle or bus cycle consists of two or three states. The CPU uses different methods to access on-chip memory, the on-chip supporting modules, and the external address space. Access to the external address space can be controlled by the bus controller.

2.9.2 On-Chip Memory Access Timing

On-chip memory is accessed in two states. The data bus is 16 bits wide, permitting both byte and word access. Figure 2.15 shows the on-chip memory access cycle. Figure 2.16 indicates the pin states.

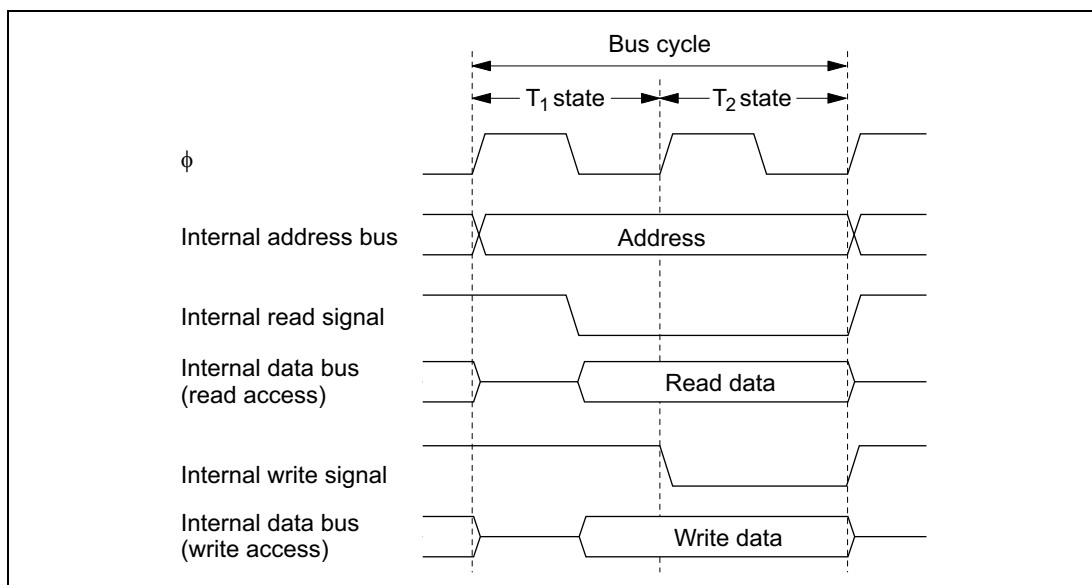

Figure 2.15 On-Chip Memory Access Cycle

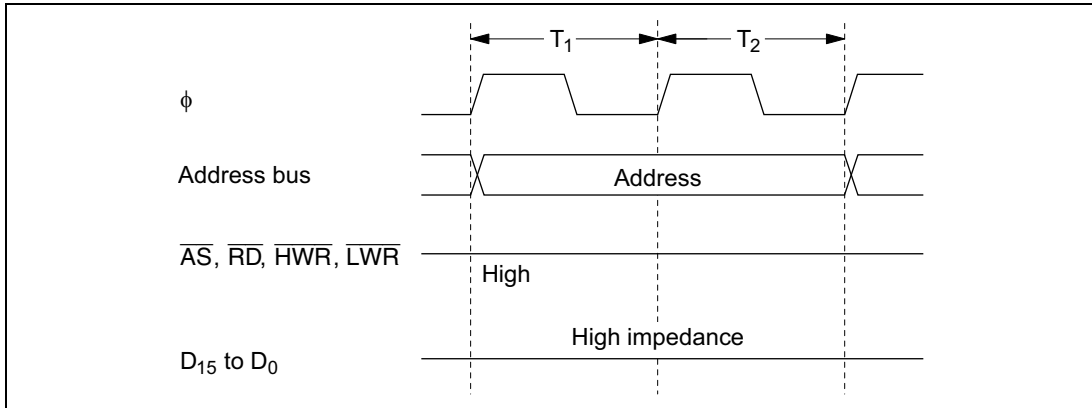

Figure 2.16 Pin States during On-Chip Memory Access

2.9.3 On-Chip Supporting Module Access Timing

The on-chip supporting modules are accessed in three states. The data bus is 8 or 16 bits wide, depending on the internal I/O register being accessed. Figure 2.17 shows the on-chip supporting module access timing. Figure 2.18 indicates the pin states.

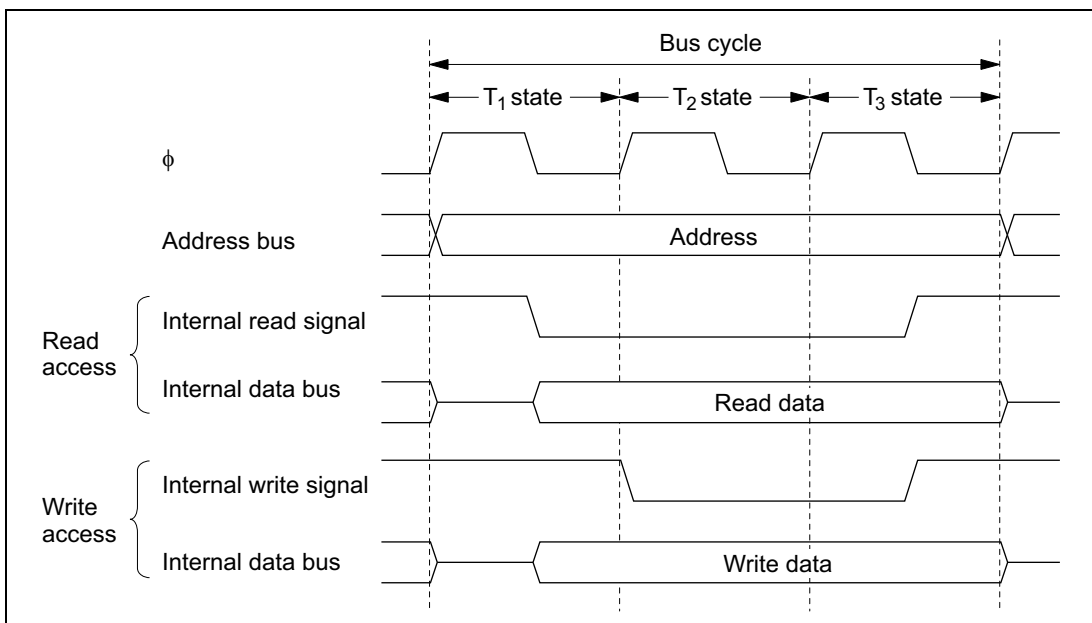

Figure 2.17 Access Cycle for On-Chip Supporting Modules

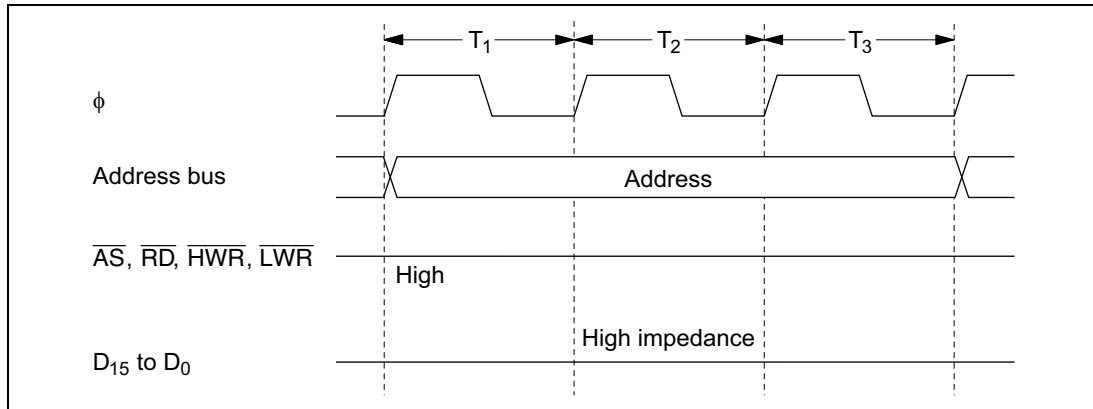

Figure 2.18 Pin States during Access to On-Chip Supporting Modules

2.9.4 Access to External Address Space

The external address space is divided into eight areas (areas 0 to 7). Bus-controller settings determine whether each area is accessed via an 8-bit or 16-bit bus, and whether it is accessed in two or three states. For details see section 6, Bus Controller.

Section 3 MCU Operating Modes

3.1 Overview

3.1.1 Operating Mode Selection

The H8/3028 Group has seven operating modes (modes 1 to 7) that are selected by the mode pins (MD₂ to MD₀) as indicated in table 3.1. The input at these pins determines the size of the address space and the initial bus mode.

Table 3.1 Operating Mode Selection

| Operating Mode | Mode Pins | | | Description | | | |
|----------------|-----------------|-----------------|-----------------|---------------------------|--------------------------------|-------------|-----------------------|
| | MD ₂ | MD ₁ | MD ₀ | Address Space | Initial Bus Mode ^{*1} | On-Chip ROM | On-Chip RAM |
| — | 0 | 0 | 0 | — | — | — | — |
| Mode 1 | 0 | 0 | 1 | Expanded mode | 8 bits | Disabled | Enabled ^{*2} |
| Mode 2 | 0 | 1 | 0 | Expanded mode | 16 bits | Disabled | Enabled ^{*2} |
| Mode 3 | 0 | 1 | 1 | Expanded mode | 8 bits | Disabled | Enabled ^{*2} |
| Mode 4 | 1 | 0 | 0 | Expanded mode | 16 bits | Disabled | Enabled ^{*2} |
| Mode 5 | 1 | 0 | 1 | Expanded mode | 8 bits | Enabled | Enabled ^{*2} |
| Mode 6 | 1 | 1 | 0 | Single-chip normal mode | — | Enabled | Enabled |
| Mode 7 | 1 | 1 | 1 | Single-chip advanced mode | — | Enabled | Enabled |

- Notes: 1. In modes 1 to 5, an 8-bit or 16-bit data bus can be selected on a per-area basis by settings made in the area bus width control register (ABWCR). For details see section 6, Bus Controller.
2. If the RAME bit in SYSCR is cleared to 0, these addresses become external addresses.

For the address space size there are three choices: 64 kbytes, 1 Mbyte, or 16 Mbyte. The external data bus is either 8 or 16 bits wide depending on ABWCR settings. If 8-bit access is selected for all areas, 8-bit bus mode is used. For details see section 6, Bus Controller.

Modes 1 to 4 are externally expanded modes that enable access to external memory and peripheral devices and disable access to the on-chip ROM. Modes 1 and 2 support a maximum address space of 1 Mbyte. Modes 3 and 4 support a maximum address space of 16 Mbytes.

Mode 5 is an externally expanded mode that enables access to external memory and peripheral devices and also enables access to the on-chip ROM. Mode 5 supports a maximum address space of 16 Mbytes.

Modes 6 and 7 are single-chip modes that operate using the on-chip ROM, RAM, and registers, and makes all I/O ports available. Mode 6 supports a maximum address space of 64 kbytes. Mode 7 supports a maximum address space of 1 Mbyte.

The H8/3028 Group can be used only in modes 1 to 7. The inputs at the mode pins must select one of these seven modes. The inputs at the mode pins must not be changed during operation.

3.1.2 Register Configuration

The H8/3028 Group has a mode control register (MDCR) that indicates the inputs at the mode pins (MD₂ to MD₀), and a system control register (SYSCR). Table 3.2 summarizes these registers.

Table 3.2 Registers

| Address* | Name | Abbreviation | R/W | Initial Value |
|----------|-------------------------|--------------|-----|---------------|
| H'EE011 | Mode control register | MDCR | R | Undetermined |
| H'EE012 | System control register | SYSCR | R/W | H'09 |

Note: * Lower 20 bits of the address in advanced mode.

3.2 Mode Control Register (MDCR)

MDCR is an 8-bit read-only register that indicates the current operating mode of the H8/3028 Group.

| | | | | | | | | |
|---------------|---------------|---|---------------|---|---|--|------|------|
| Bit | 7 | 6 | 5 | 4 | 3 | 2 | 1 | 0 |
| | — | — | — | — | — | MDS2 | MDS1 | MDS0 |
| Initial value | 1 | 1 | 0 | 0 | 0 | —* | —* | —* |
| Read/Write | — | — | — | — | — | R | R | R |
| | Reserved bits | | Reserved bits | | | Mode select 2 to 0 Bits indicating the current operating mode | | |

Note: * Determined by pins MD₂ to MD₀.

Bits 7 and 6—Reserved: These bits can not be modified and are always read as 1.

Bits 5 to 3—Reserved: These bits can not be modified and are always read as 0.

Bits 2 to 0—Mode Select 2 to 0 (MDS2 to MDS0): These bits indicate the logic levels at pins MD₂ to MD₀ (the current operating mode). MDS2 to MDS0 correspond to MD₂ to MD₀. MDS2 to MDS0 are read-only bits. The mode pin (MD₂ to MD₀) levels are latched into these bits when MDCR is read.

3.3 System Control Register (SYSCR)

SYSCR is an 8-bit register that controls the operation of the H8/3028 Group.

| Bit | 7 | 6 | 5 | 4 | 3 | 2 | 1 | 0 |
|--|---|------|------|------|---|---|--|--|
| | SSBY | STS2 | STS1 | STS0 | UE | NMIEG | SSOE | RAME |
| Initial value | 0 | 0 | 0 | 0 | 1 | 0 | 0 | 1 |
| Read/Write | R/W | R/W | R/W | R/W | R/W | R/W | R/W | R/W |
| | Standby timer select 2 to 0 These bits select the waiting time at recovery from software standby mode | | | | User bit enable Selects whether to use the UI bit in CCR as a user bit or an interrupt mask bit | NMI edge select Selects the valid edge of the NMI input | Software standby output port enable Selects the output state of the address bus and bus control signals in software standby mode | RAM enable Enables or disables on-chip RAM |
| | | | | | | | | |
| | | | | | | | | |
| | | | | | | | | |
| | | | | | | | | |
| Software standby Enables transition to software standby mode | | | | | | | | |

Bit 7—Software Standby (SSBY): Enables transition to software standby mode. (For further information about software standby mode see section 20, Power-Down State.)

When software standby mode is exited by an external interrupt, this bit remains set to 1. To clear this bit, write 0.

| Bit 7 SSBY | Description |
|---------------|---|
| 0 | SLEEP instruction causes transition to sleep mode (Initial value) |
| 1 | SLEEP instruction causes transition to software standby mode |

Bits 6 to 4—Standby Timer Select 2 to 0 (STS2 to STS0): These bits select the length of time the CPU and on-chip supporting modules wait for the internal clock oscillator to settle when software standby mode is exited by an external interrupt.

When using a crystal oscillator, set these bits so that the waiting time will be at least 7 ms at the system clock rate.

For further information about waiting time selection, see section 20.4.3, Selection of Waiting Time for Exit from Software Standby Mode.

| Bit 6 STS2 | Bit 5 STS1 | Bit 4 STS0 | Description |
|---------------|---------------|---------------|---|
| 0 | 0 | 0 | Waiting time = 8,192 states (Initial value) |
| 0 | 0 | 1 | Waiting time = 16,384 states |
| 0 | 1 | 0 | Waiting time = 32,768 states |
| 0 | 1 | 1 | Waiting time = 65,536 states |
| 1 | 0 | 0 | Waiting time = 131,072 states |
| 1 | 0 | 1 | Waiting time = 262,144 states |
| 1 | 1 | 0 | Waiting time = 1,024 states |
| 1 | 1 | 1 | Illegal setting |

Bit 3—User Bit Enable (UE): Selects whether to use the UI bit in the condition code register as a user bit or an interrupt mask bit.

| Bit 3 UE | Description |
|-------------|---|
| 0 | UI bit in CCR is used as an interrupt mask bit |
| 1 | UI bit in CCR is used as a user bit (Initial value) |

Bit 2—NMI Edge Select (NMIEG): Selects the valid edge of the NMI input.

| Bit 2 NMIEG | Description |
|----------------|--|
| 0 | An interrupt is requested at the falling edge of NMI (Initial value) |
| 1 | An interrupt is requested at the rising edge of NMI |

Bit 1—Software Standby Output Port Enable (SSOE): Specifies whether the address bus and bus control signals (\overline{CS}_0 to \overline{CS}_7 , \overline{AS} , \overline{RD} , \overline{HWR} , \overline{LWR} , \overline{UCAS} , \overline{LCAS} , and \overline{RFSH}) are kept as outputs or fixed high, or placed in the high-impedance state in software standby mode.

Bit 1

| SSOE | Description |
|-------------|---|
| 0 | In software standby mode, the address bus and bus control signals are all high-impedance (Initial value) |
| 1 | In software standby mode, the address bus retains its output state and bus control signals are fixed high |

Bit 0—RAM Enable (RAME): Enables or disables the on-chip RAM. The RAME bit is initialized by the rising edge of the \overline{RES} signal. It is not initialized in software standby mode.

Bit 0

| RAME | Description |
|-------------|--|
| 0 | On-chip RAM is disabled |
| 1 | On-chip RAM is enabled (Initial value) |

3.4 Operating Mode Descriptions

3.4.1 Mode 1

Ports 1, 2, and 5 function as address pins A_{19} to A_0 , permitting access to a maximum 1-Mbyte address space. The initial bus mode after a reset is 8 bits, with 8-bit access to all areas. If at least one area is designated for 16-bit access in ABWCR, the bus mode switches to 16 bits.

3.4.2 Mode 2

Ports 1, 2, and 5 function as address pins A_{19} to A_0 , permitting access to a maximum 1-Mbyte address space. The initial bus mode after a reset is 16 bits, with 16-bit access to all areas. If all areas are designated for 8-bit access in ABWCR, the bus mode switches to 8 bits.

3.4.3 Mode 3

Ports 1, 2, and 5 and part of port A function as address pins A_{23} to A_0 , permitting access to a maximum 16-Mbyte address space. The initial bus mode after a reset is 8 bits, with 8-bit access to all areas. If at least one area is designated for 16-bit access in ABWCR, the bus mode switches to 16 bits. A_{23} to A_{21} are valid when 0 is written in bits 7 to 5 of the bus release control register (BRCR). (In this mode A_{20} is always used for address output.)

3.4.4 Mode 4

Ports 1, 2, and 5 and part of port A function as address pins A_{23} to A_0 , permitting access to a maximum 16-Mbyte address space. The initial bus mode after a reset is 16 bits, with 16-bit access to all areas. If all areas are designated for 8-bit access in ABWCR, the bus mode switches to 8 bits. A_{23} to A_{21} are valid when 0 is written in bits 7 to 5 of BRCR. (In this mode A_{20} is always used for address output.)

3.4.5 Mode 5

Ports 1, 2, and 5 and part of port A can function as address pins A_{23} to A_0 , permitting access to a maximum 16-Mbyte address space, but following a reset they are input ports. To use ports 1, 2, and 5 as an address bus, the corresponding bits in their data direction registers (P1DDR, P2DDR, and P5DDR) must be set to 1. For A_{23} to A_{20} output, write 0 in bits 7 to 4 of BRCR. The initial bus mode after a reset is 8 bits, with 8-bit access to all areas. If at least one area is designated for 16-bit access in ABWCR, the bus mode switches to 16 bits.

3.4.6 Mode 6

This mode operates using the on-chip ROM, RAM, and registers. All I/O ports are available. Mode 6 supports a maximum address space of 64 kbytes.

3.4.7 Mode 7

This mode operates using the on-chip ROM, RAM, and registers. All I/O ports are available. Mode 7 supports a 1-Mbyte address space.

3.5 Pin Functions in Each Operating Mode

The pin functions of ports 1 to 5 and port A vary depending on the operating mode. Table 3.3 indicates their functions in each operating mode.

Table 3.3 Pin Functions in Each Mode

| Port | Mode 1 | Mode 2 | Mode 3 | Mode 4 | Mode 5 | Mode 6 | Mode 7 |
|--------|--|--|---|---|--|------------------------------------|------------------------------------|
| Port 1 | A ₇ to A ₀ | A ₇ to A ₀ | A ₇ to A ₀ | A ₇ to A ₀ | P1 ₇ to P1 ₀ ^{*2} | P1 ₇ to P1 ₀ | P1 ₇ to P1 ₀ |
| Port 2 | A ₁₅ to A ₈ | A ₁₅ to A ₈ | A ₁₅ to A ₈ | A ₁₅ to A ₈ | P2 ₇ to P2 ₀ ^{*2} | P2 ₇ to P2 ₀ | P2 ₇ to P2 ₀ |
| Port 3 | D ₁₅ to D ₈ | D ₁₅ to D ₈ | D ₁₅ to D ₈ | D ₁₅ to D ₈ | D ₁₅ to D ₈ | P3 ₇ to P3 ₀ | P3 ₇ to P3 ₀ |
| Port 4 | P4 ₇ to P4 ₀ ^{*1} | D ₇ to D ₀ ^{*1} | P4 ₇ to P4 ₀ ^{*1} | D ₇ to D ₀ ^{*1} | P4 ₇ to P4 ₀ ^{*1} | P4 ₇ to P4 ₀ | P4 ₇ to P4 ₀ |
| Port 5 | A ₁₉ to A ₁₆ | A ₁₉ to A ₁₆ | A ₁₉ to A ₁₆ | A ₁₉ to A ₁₆ | P5 ₃ to P5 ₀ ^{*2} | P5 ₃ to P5 ₀ | P5 ₃ to P5 ₀ |
| Port A | PA ₇ to PA ₄ | PA ₇ to PA ₄ | PA ₆ to PA ₄ , A ₂₀ ^{*3} | PA ₆ to PA ₄ , A ₂₀ ^{*3} | PA ₇ to PA ₄ ^{*4} | PA ₇ to PA ₄ | PA ₇ to PA ₄ |

- Notes:
1. Initial state. The bus mode can be switched by settings in ABWCR. These pins function as P4₇ to P4₀ in 8-bit bus mode, and as D₇ to D₀ in 16-bit bus mode.
 2. Initial state. These pins become address output pins when the corresponding bits in the data direction registers (P1DDR, P2DDR, P5DDR) are set to 1.
 3. Initial state. A₂₀ is always an address output pin. PA₆ to PA₄ are switched over to A₂₃ to A₂₁ output by writing 0 in bits 7 to 5 of BRCCR.
 4. Initial state. PA₇ to PA₄ are switched over to A₂₃ to A₂₀ output by writing 0 in bits 7 to 4 of BRCCR.

3.6 Memory Map in Each Operating Mode

Figure 3.1 to 3.2 show a memory maps of the H8/3028 Group. The address space is divided into eight areas.

The EMC bit in BCR can be read and written to select either of the two memory maps. For details, see section 6.2.5, Bus Control Register (BCR).

The initial bus mode differs between modes 1 and 2, and also between modes 3 and 4.

The address locations of the on-chip RAM and on-chip registers differ between the 64-kbyte mode (mode 6), the 1-Mbyte modes (modes 1, 2, and 7), and the 16-Mbyte modes (modes 3, 4, and 5). The address range specifiable by the CPU in the 8- and 16-bit absolute addressing modes (@aa:8 and @aa:16) also differs.

3.6.1 Note on Reserved Areas

The H8/3028 Group memory map includes reserved areas to which read/write access is prohibited. Note that normal operation is not guaranteed if the following reserved areas are accessed.

The reserved area in the internal I/O register space.

The H8/3028 Group internal I/O register space includes a reserved area to which access is prohibited. For details see Appendix B, Internal I/O Registers.

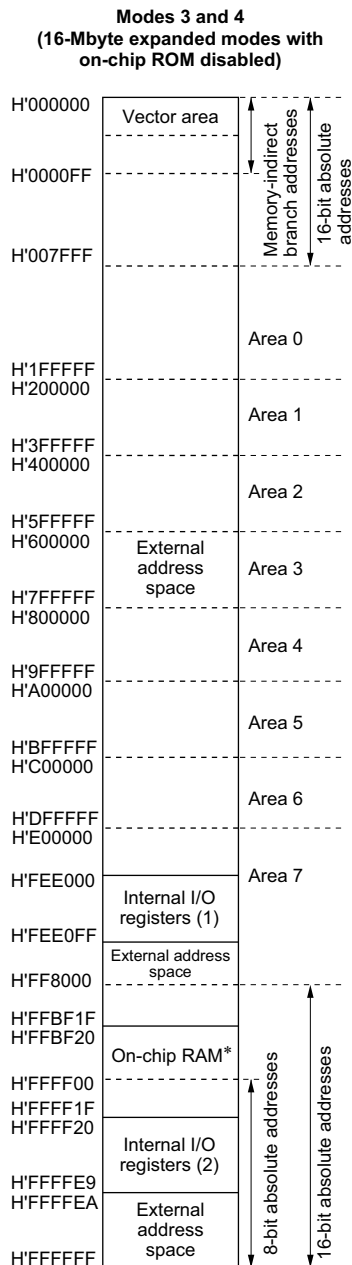
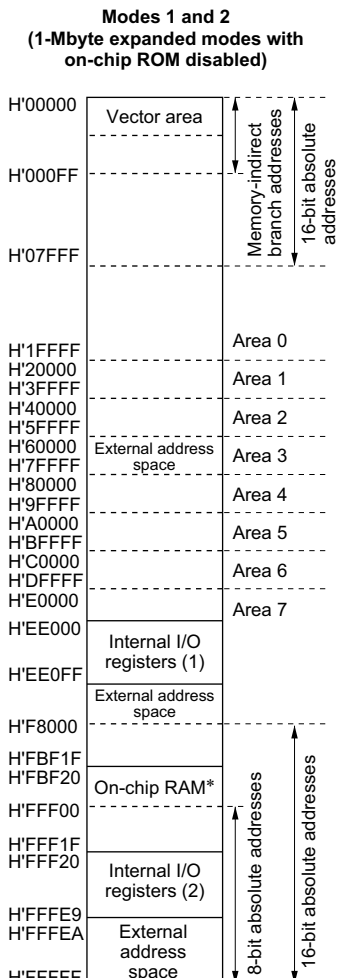

Note: * External addresses can be accessed by disabling on-chip RAM.

Figure 3.1(1) H8/3028 Group Memory Map in Each Operating Mode

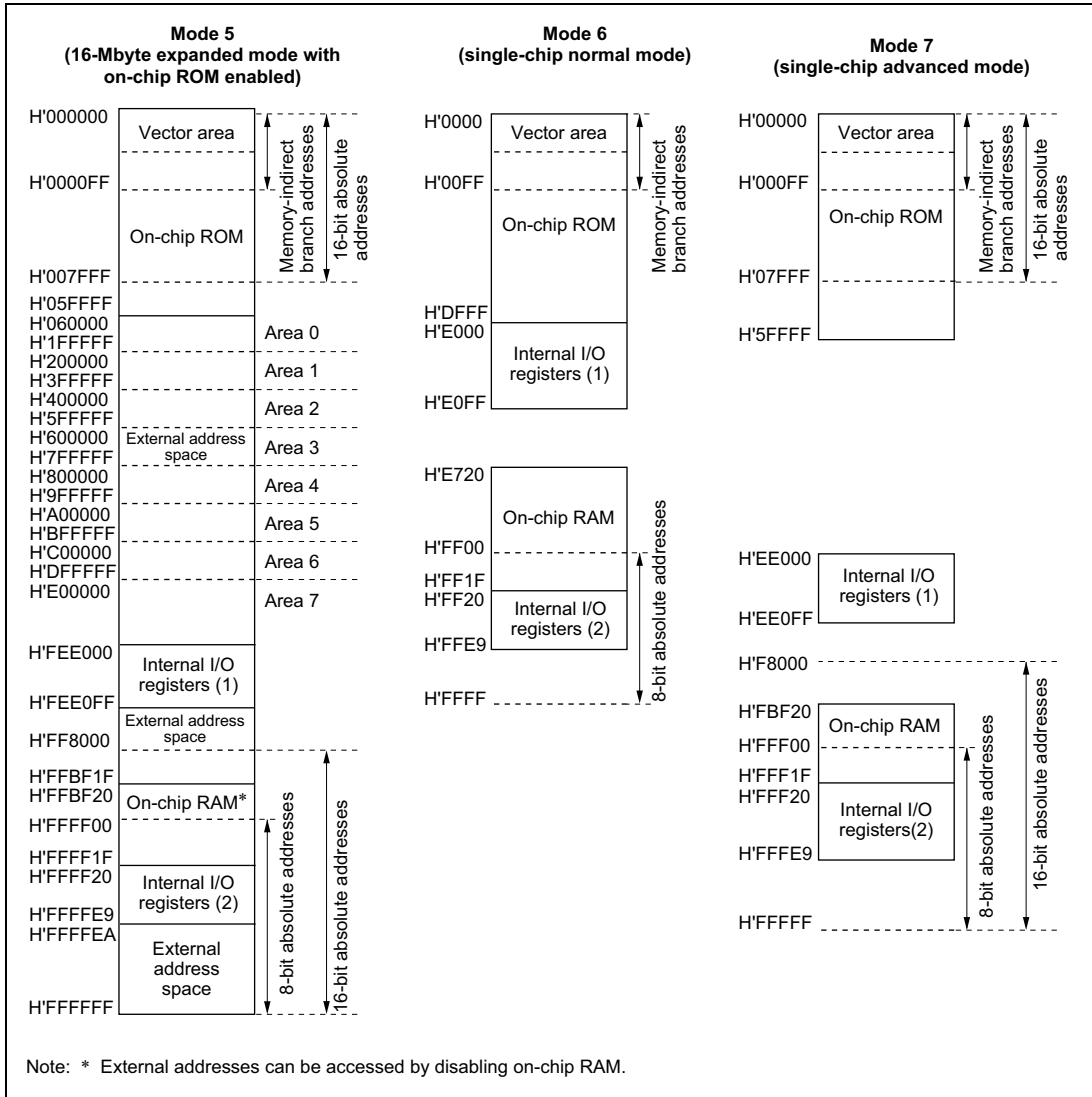
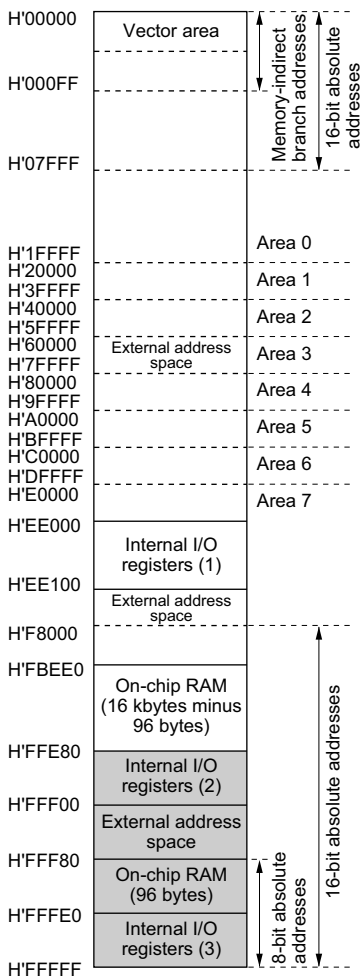

Figure 3.1(2) H8/3028 Group Memory Map in Each Operating Mode (EMC = 1)

Modes 1 and 2
(1-Mbyte expanded modes with
on-chip ROM disabled)



Modes 3 and 4
(16-Mbyte expanded modes with
on-chip ROM disabled)

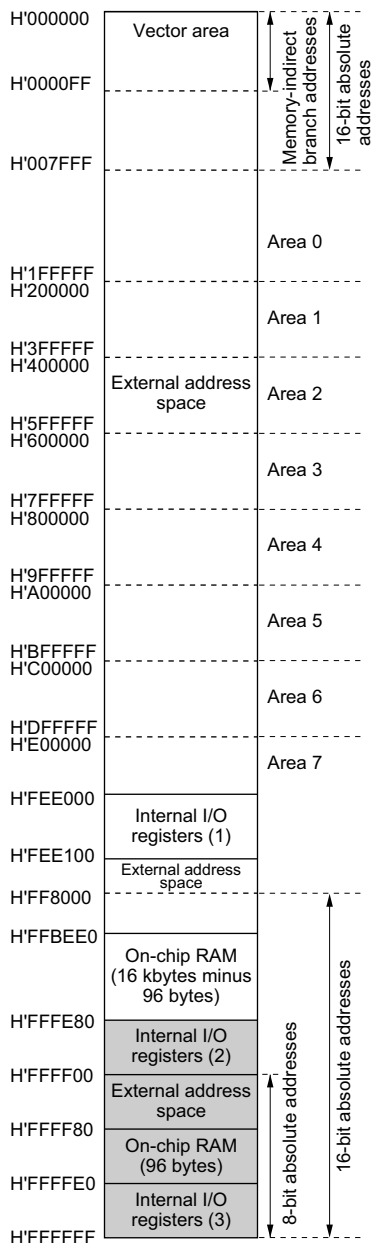
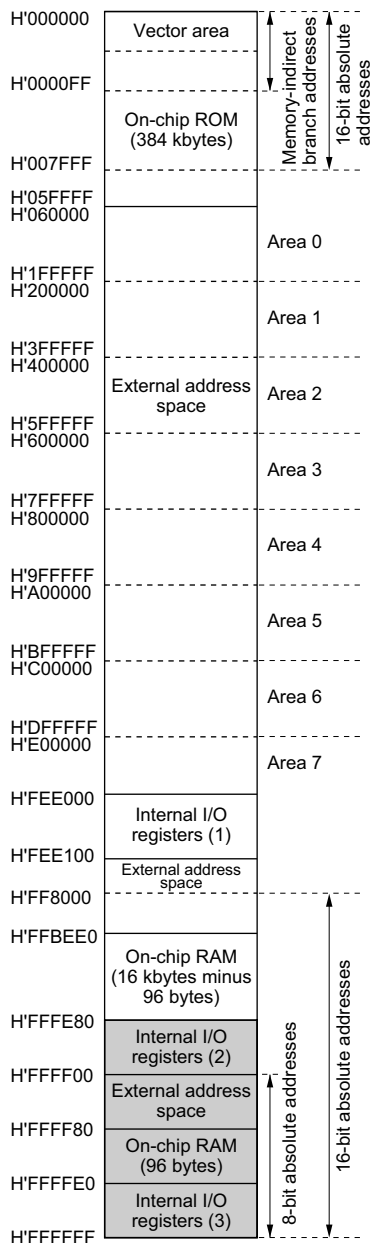

Figure 3.2(1) H8/3028 Group Memory Map in Each Operating Mode (EMC = 0)

Mode 5
(16-Mbyte expanded mode with
on-chip ROM enabled)



Mode 7
(single-chip advanced mode)

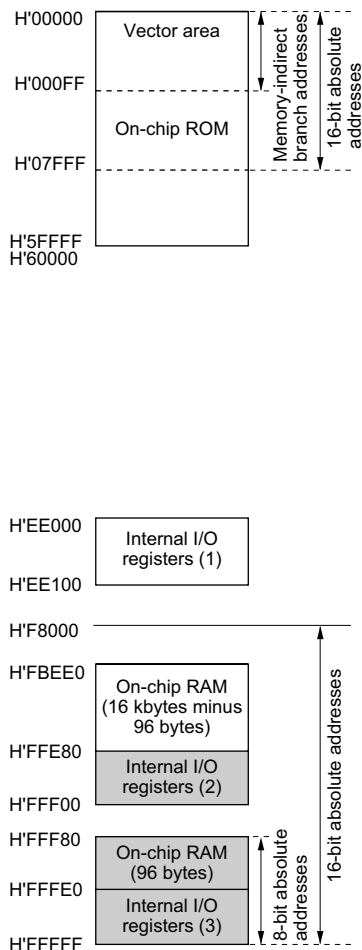

Figure 3.2(2) H8/3028 Group Memory Map in Each Operating Mode (EMC = 0)

Section 4 Exception Handling

4.1 Overview

4.1.1 Exception Handling Types and Priority

As table 4.1 indicates, exception handling may be caused by a reset, trap instruction, or interrupt. Exception handling is prioritized as shown in table 4.1. If two or more exceptions occur simultaneously, they are accepted and processed in priority order. Trap instruction exceptions are accepted at all times in the program execution state.

Table 4.1 Exception Types and Priority

| Priority | Exception Type | Start of Exception Handling |
|--|--------------------------|--|
| High | Reset | Starts immediately after a low-to-high transition at the $\overline{\text{RES}}$ pin |
|  | Interrupt | Interrupt requests are handled when execution of the current instruction or handling of the current exception is completed |
| | Trap instruction (TRAPA) | Started by execution of a trap instruction (TRAPA) |
| Low | | |

4.1.2 Exception Handling Operation

Exceptions originate from various sources. Trap instructions and interrupts are handled as follows.

1. The program counter (PC) and condition code register (CCR) are pushed onto the stack.
2. The CCR interrupt mask bit is set to 1.
3. A vector address corresponding to the exception source is generated, and program execution starts from that address.

For a reset exception, steps 2 and 3 above are carried out.

4.1.3 Exception Vector Table

The exception sources are classified as shown in figure 4.1. Different vectors are assigned to different exception sources. Table 4.2 lists the exception sources and their vector addresses.

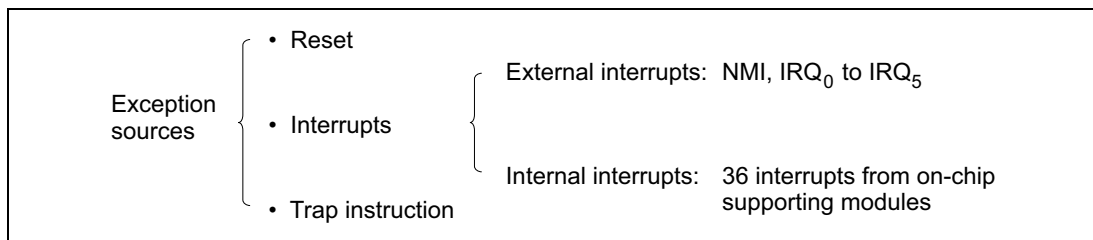

Figure 4.1 Exception Sources

Table 4.2 Exception Vector Table

| Exception Source | Vector Number | Vector Address ^{*1} | |
|-------------------------------------|---------------|------------------------------|------------------|
| | | Advanced Mode | Normal Mode |
| Reset | 0 | H'0000 to H'0003 | H'0000 to H'0001 |
| Reserved for system use | 1 | H'0004 to H'0007 | H'0002 to H'0003 |
| | 2 | H'0008 to H'000B | H'0004 to H'0005 |
| | 3 | H'000C to H'000F | H'0006 to H'0007 |
| | 4 | H'0010 to H'0013 | H'0008 to H'0009 |
| | 5 | H'0014 to H'0017 | H'000A to H'000B |
| | 6 | H'0018 to H'001B | H'000C to H'000D |
| External interrupt (NMI) | 7 | H'001C to H'001F | H'000E to H'000F |
| Trap instruction (4 sources) | 8 | H'0020 to H'0023 | H'0010 to H'0011 |
| | 9 | H'0024 to H'0027 | H'0012 to H'0013 |
| | 10 | H'0028 to H'002B | H'0014 to H'0015 |
| | 11 | H'002C to H'002F | H'0016 to H'0017 |
| External interrupt IRQ ₀ | 12 | H'0030 to H'0033 | H'0018 to H'0019 |
| External interrupt IRQ ₁ | 13 | H'0034 to H'0037 | H'001A to H'001B |
| External interrupt IRQ ₂ | 14 | H'0038 to H'003B | H'001C to H'001D |
| External interrupt IRQ ₃ | 15 | H'003C to H'003F | H'001E to H'001F |
| External interrupt IRQ ₄ | 16 | H'0040 to H'0043 | H'0020 to H'0021 |
| External interrupt IRQ ₅ | 17 | H'0044 to H'0047 | H'0022 to H'0023 |
| Reserved for system use | 18 | H'0048 to H'004B | H'0024 to H'0025 |
| | 19 | H'004C to H'004F | H'0026 to H'0027 |
| Internal interrupts ^{*2} | 20 | H'0050 to H'0053 | H'0028 to H'0029 |
| | to | to | to |
| | 63 | H'00FC to H'00FF | H'007E to H'007F |

Notes: 1. Lower 16 bits of the address.

2. For the internal interrupt vectors, see section 5.3.3, Interrupt Vector Table.

4.2 Reset

4.2.1 Overview

A reset is the highest-priority exception. When the $\overline{\text{RES}}$ pin goes low, all processing halts and the chip enters the reset state. A reset initializes the internal state of the CPU and the registers of the on-chip supporting modules. Reset exception handling begins when the $\overline{\text{RES}}$ pin changes from low to high.

The chip can also be reset by overflow of the watchdog timer. For details see section 12, Watchdog Timer.

4.2.2 Reset Sequence

The chip enters the reset state when the $\overline{\text{RES}}$ pin goes low.

To ensure that the chip is reset, hold the $\overline{\text{RES}}$ pin low for at least 20 ms at power-up. To reset the chip during operation, hold the $\overline{\text{RES}}$ pin low for at least 10 system clock (ϕ) cycles. When the flash memory and flash memory R versions are used, the $\overline{\text{RES}}$ pin must be held low for at least 20 system clock cycles. See appendix D.2, Pin States at Reset, for the states of the pins in the reset state.

When the $\overline{\text{RES}}$ pin goes high after being held low for the necessary time, the chip starts reset exception handling as follows.

- The internal state of the CPU and the registers of the on-chip supporting modules are initialized, and the I bit is set to 1 in CCR.
- The contents of the reset vector address (H'0000 to H'0003 in advanced mode, H'0000 to H'0001 in normal mode) are read, and program execution starts from the address indicated in the vector address.

Figure 4.2 shows the reset sequence in modes 1 and 3. Figure 4.3 shows the reset sequence in modes 2 and 4. Figure 4.4 shows the reset sequence in mode 6.

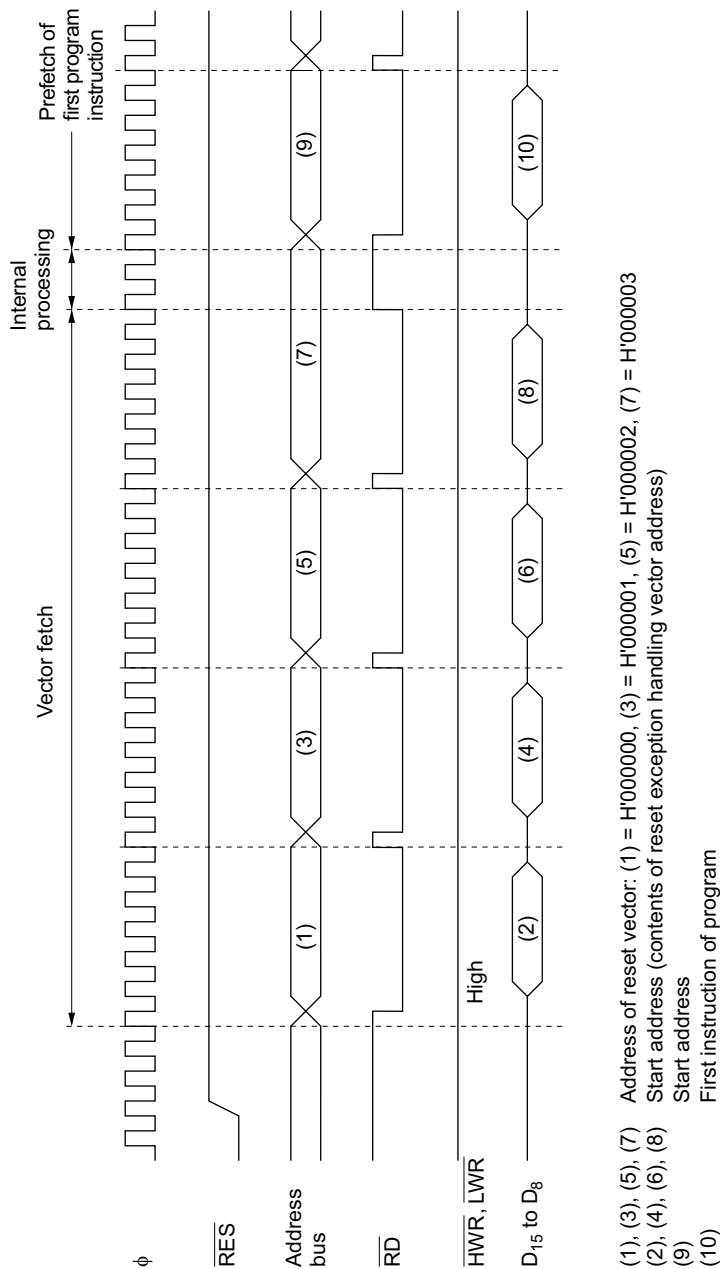

Note: After a reset, the wait-state controller inserts three wait states in every bus cycle.

Figure 4.2 Reset Sequence (Modes 1 and 3)

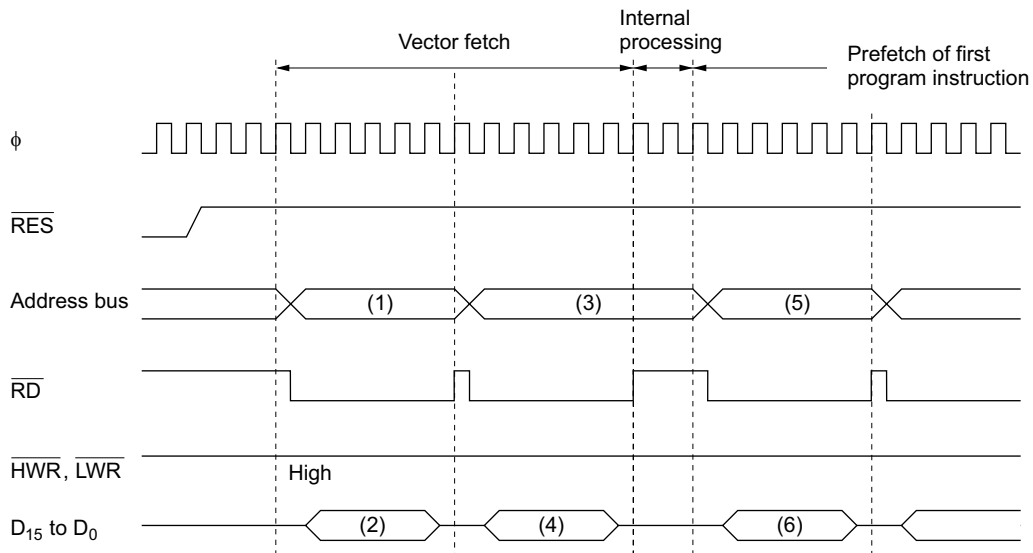

- (1), (3) Address of reset vector: (1) = H'000000, (3) = H'000002
 (2), (4) Start address (contents of reset exception handling vector address)
 (5) Start address
 (6) First instruction of program

Note: After a reset, the wait-state controller inserts three wait states in every bus cycle.

Figure 4.3 Reset Sequence (Modes 2 and 4)

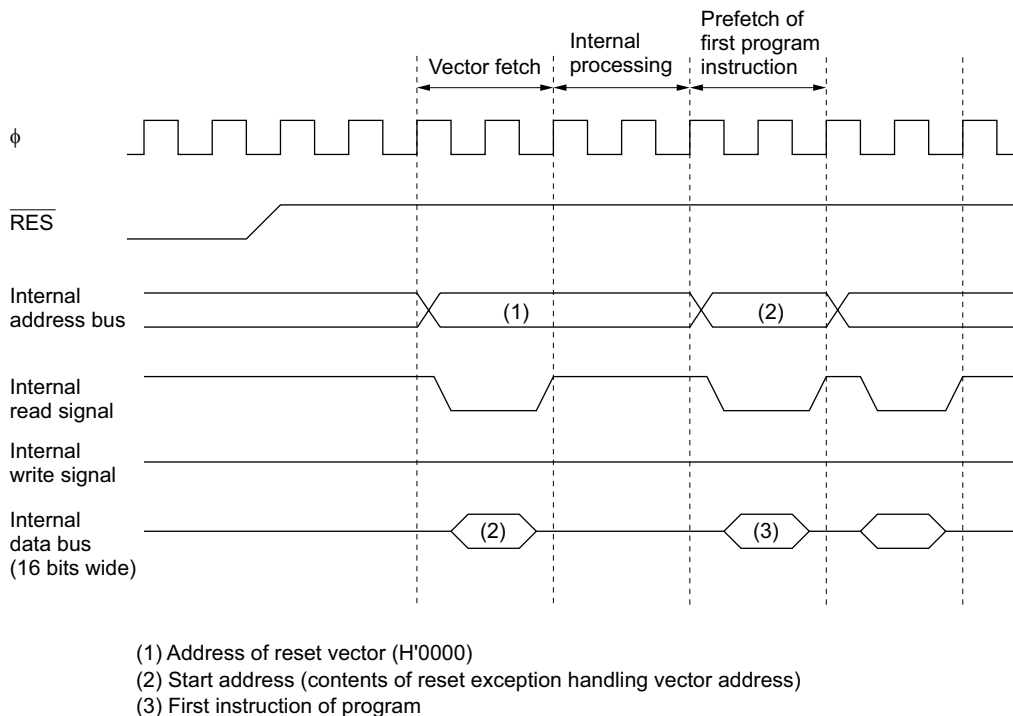

Figure 4.4 Reset Sequence (Mode 6)

4.2.3 Interrupts after Reset

If an interrupt is accepted after a reset but before the stack pointer (SP) is initialized, PC and CCR will not be saved correctly, leading to a program crash. To prevent this, all interrupt requests, including NMI, are disabled immediately after a reset. The first instruction of the program is always executed immediately after the reset state ends. This instruction should initialize the stack pointer (example: `MOV.L #xx:32, SP`).

4.3 Interrupts

Interrupt exception handling can be requested by seven external sources (NMI, IRQ₀ to IRQ₅), and 36 internal sources in the on-chip supporting modules. Figure 4.5 classifies the interrupt sources and indicates the number of interrupts of each type.

The on-chip supporting modules that can request interrupts are the watchdog timer (WDT), DRAM interface, 16-bit timer, 8-bit timer, DMA controller (DMAC), serial communication interface (SCI), and A/D converter. Each interrupt source has a separate vector address.

NMI is the highest-priority interrupt and is always accepted*. Interrupts are controlled by the interrupt controller. The interrupt controller can assign interrupts other than NMI to two priority levels, and arbitrate between simultaneous interrupts. Interrupt priorities are assigned in interrupt priority registers A and B (IPRA and IPRB) in the interrupt controller.

Note: * In the flash memory version, NMI input is sometimes disabled. For details see section 18.9, NMI Input Disable Conditions.

For details on interrupts see section 5, Interrupt Controller.

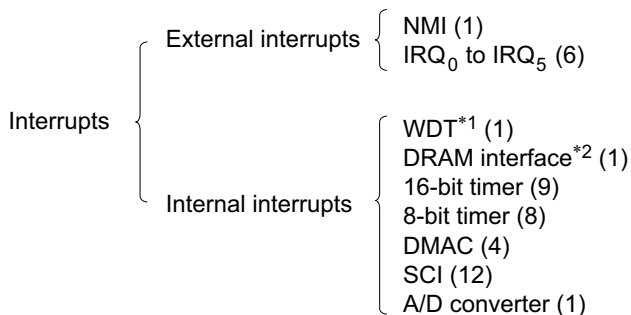

Notes: Numbers in parentheses are the number of interrupt sources.

1. When the watchdog timer is used as an interval timer, it generates an interrupt request at every counter overflow.
2. When the DRAM interface is used as an interval timer, it generates an interrupt request at compare match.

Figure 4.5 Interrupt Sources and Number of Interrupts

4.4 Trap Instruction

Trap instruction exception handling starts when a TRAPA instruction is executed. If the UE bit is set to 1 in the system control register (SYSCR), the exception handling sequence sets the I bit to 1 in CCR. If the UE bit is 0, the I and UI bits are both set to 1. The TRAPA instruction fetches a start address from a vector table entry corresponding to a vector number from 0 to 3, which is specified in the instruction code.

4.5 Stack Status after Exception Handling

Figure 4.6 shows the stack after completion of trap instruction exception handling and interrupt exception handling.

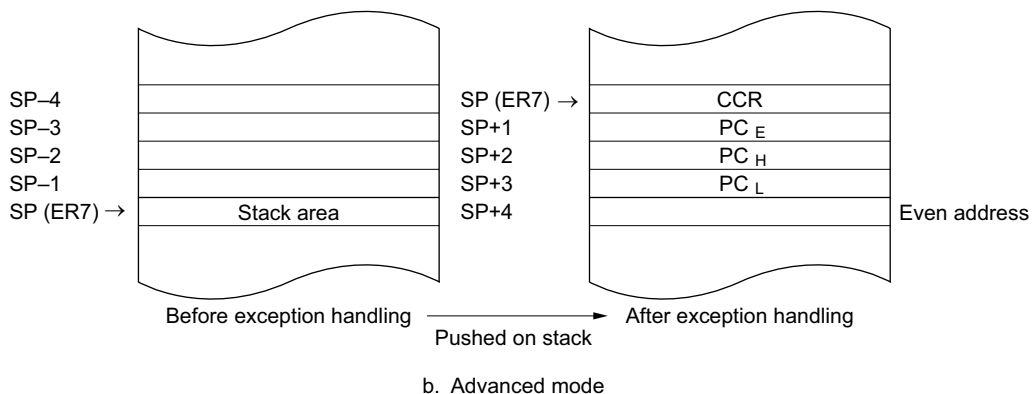
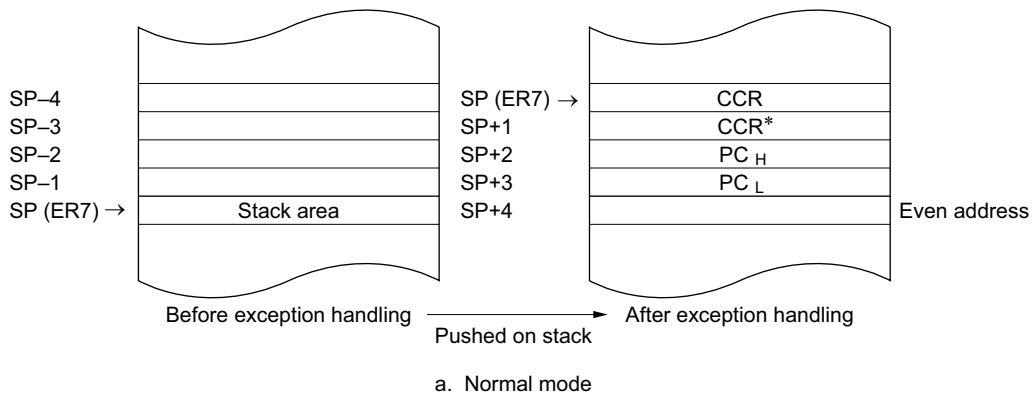

Legend

PCE: Bits 23 to 16 of program counter (PC)

PCH: Bits 15 to 8 of program counter (PC)

PCL: Bits 7 to 0 of program counter (PC)

CCR: Condition code register

SP: Stack pointer

Notes: PC indicates the address of the first instruction that will be executed after return.

Registers must be saved in word or longword size at even addresses.

* Ignored at return.

Figure 4.6 Stack after Completion of Exception Handling

4.6 Notes on Stack Usage

When accessing word data or longword data, the H8/3028 Group regards the lowest address bit as 0. The stack should always be accessed by word access or longword access, and the value of the stack pointer (SP, ER7) should always be kept even.

Use the following instructions to save registers:

PUSH.W Rn (or MOV.W Rn, @-SP)

PUSH.L ERn (or MOV.L ERn, @-SP)

Use the following instructions to restore registers:

POP.W Rn (or MOV.W @SP+, Rn)

POP.L ERn (or MOV.L @SP+, ERn)

Setting SP to an odd value may lead to a malfunction. Figure 4.7 shows an example of what happens when the SP value is odd.

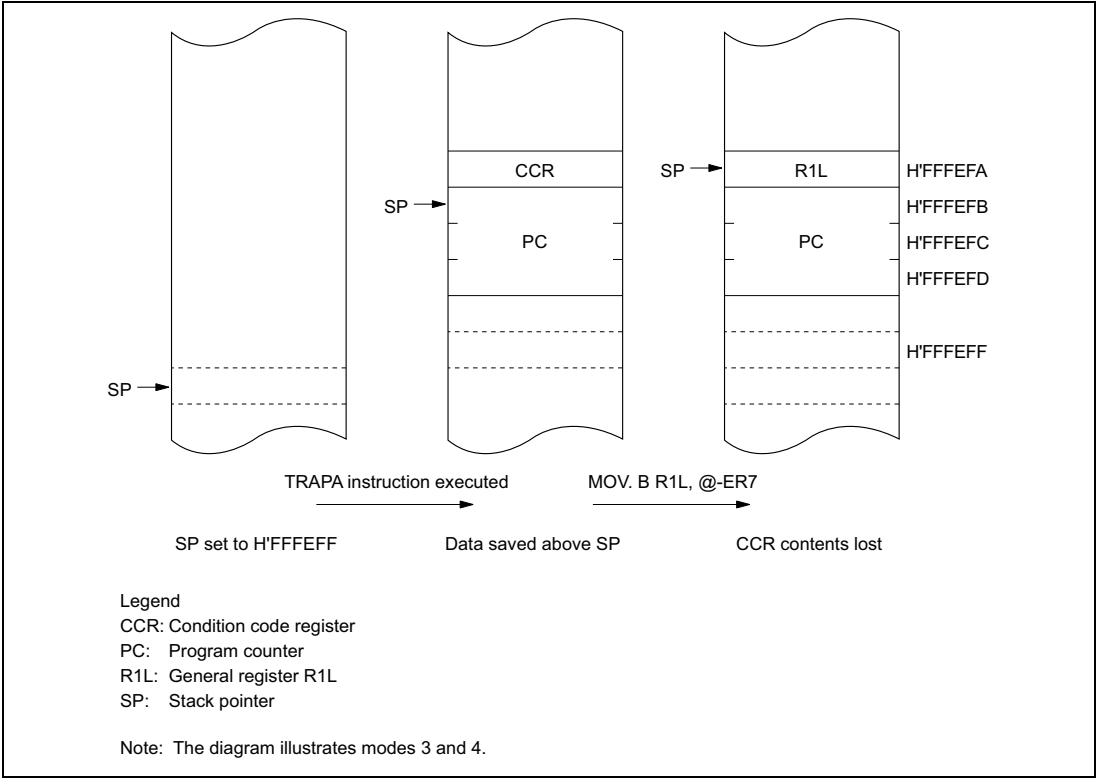

Figure 4.7 Operation when SP Value is Odd

Section 5 Interrupt Controller

5.1 Overview

5.1.1 Features

The interrupt controller has the following features:

- Interrupt priority registers (IPRs) for setting interrupt priorities
Interrupts other than NMI can be assigned to two priority levels on a module-by-module basis in interrupt priority registers A and B (IPRA and IPRB).
- Three-level masking by the I and UI bits in the CPU condition code register (CCR)
- Seven external interrupt pins
NMI has the highest priority and is always accepted*; either the rising or falling edge can be selected. For each of IRQ₀ to IRQ₅, sensing of the falling edge or level sensing can be selected independently.

Note: * In the flash memory, NMI input is sometimes disabled. For details see 18.9, NMI Input Disable Conditions.

5.1.2 Block Diagram

Figure 5.1 shows a block diagram of the interrupt controller.

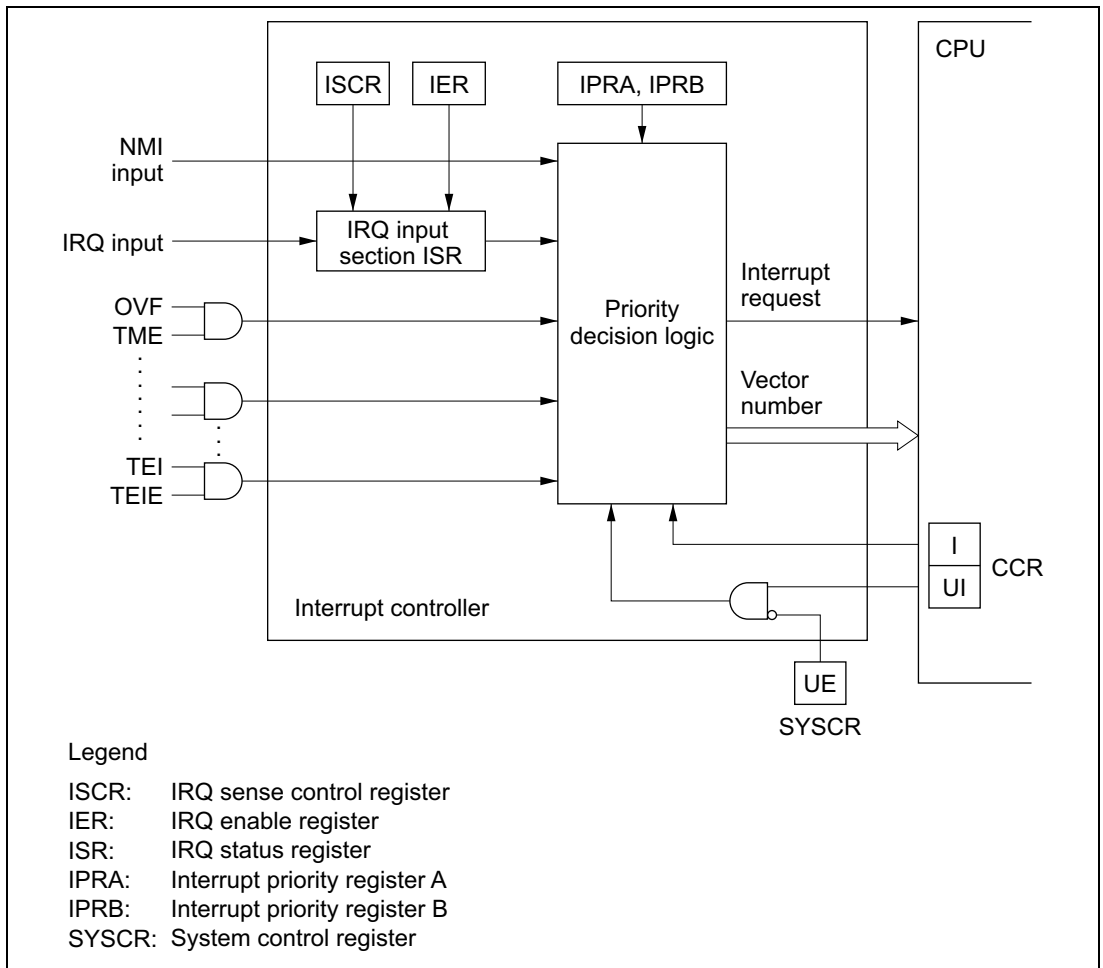

Figure 5.1 Interrupt Controller Block Diagram

5.1.3 Pin Configuration

Table 5.1 lists the interrupt pins.

Table 5.1 Interrupt Pins

| Name | Abbreviation | I/O | Function |
|-----------------------------------|--|-------|--|
| Nonmaskable interrupt | NMI | Input | Nonmaskable interrupt*, rising edge or falling edge selectable |
| External interrupt request 5 to 0 | $\overline{\text{IRQ}}_5$ to $\overline{\text{IRQ}}_0$ | Input | Maskable interrupts, falling edge or level sensing selectable |

Note: * NMI input is sometimes disabled. For details see section 18.9, NMI Input Disabling Conditions.

5.1.4 Register Configuration

Table 5.2 lists the registers of the interrupt controller.

Table 5.2 Interrupt Controller Registers

| Address* ¹ | Name | Abbreviation | R/W | Initial Value |
|-----------------------|-------------------------------|--------------|---------------------|---------------|
| H'EE012 | System control register | SYSCR | R/W | H'09 |
| H'EE014 | IRQ sense control register | ISCR | R/W | H'00 |
| H'EE015 | IRQ enable register | IER | R/W | H'00 |
| H'EE016 | IRQ status register | ISR | R/(W)* ² | H'00 |
| H'EE018 | Interrupt priority register A | IPRA | R/W | H'00 |
| H'EE019 | Interrupt priority register B | IPRB | R/W | H'00 |

Notes: 1. Lower 20 bits of the address in advanced mode.

2. Only 0 can be written, to clear flags.

5.2 Register Descriptions

5.2.1 System Control Register (SYSCR)

SYSCR is an 8-bit readable/writable register that controls software standby mode, selects the action of the UI bit in CCR, selects the NMI edge, and enables or disables the on-chip RAM.

Only bits 3 and 2 are described here. For the other bits, see section 3.3, System Control Register (SYSCR).

SYSCR is initialized to H'09 by a reset and in hardware standby mode. It is not initialized in software standby mode.

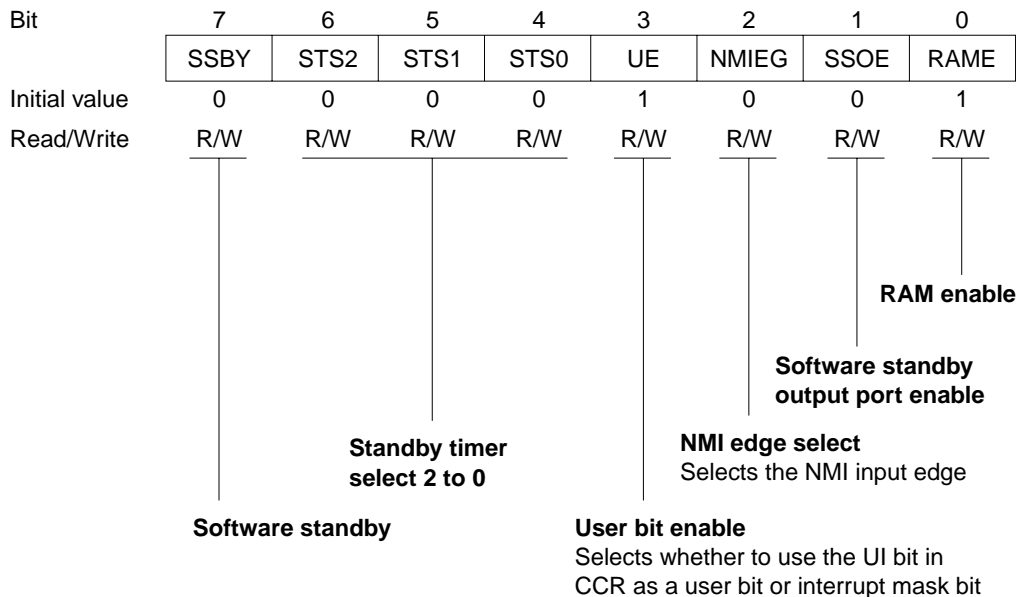

Bit 3—User Bit Enable (UE): Selects whether to use the UI bit in CCR as a user bit or an interrupt mask bit.

Bit 3

| UE | Description |
|----|---|
| 0 | UI bit in CCR is used as interrupt mask bit |
| 1 | UI bit in CCR is used as user bit (Initial value) |

Bit 2—NMI Edge Select (NMIEG): Selects the NMI input edge.

Bit 2

| NMIEG | Description |
|-------|---|
| 0 | Interrupt is requested at falling edge of NMI input (Initial value) |
| 1 | Interrupt is requested at rising edge of NMI input |

5.2.2 Interrupt Priority Registers A and B (IPRA, IPRB)

IPRA and IPRB are 8-bit readable/writable registers that control interrupt priority.

Interrupt Priority Register A (IPRA): IPRA is an 8-bit readable/writable register in which interrupt priority levels can be set.

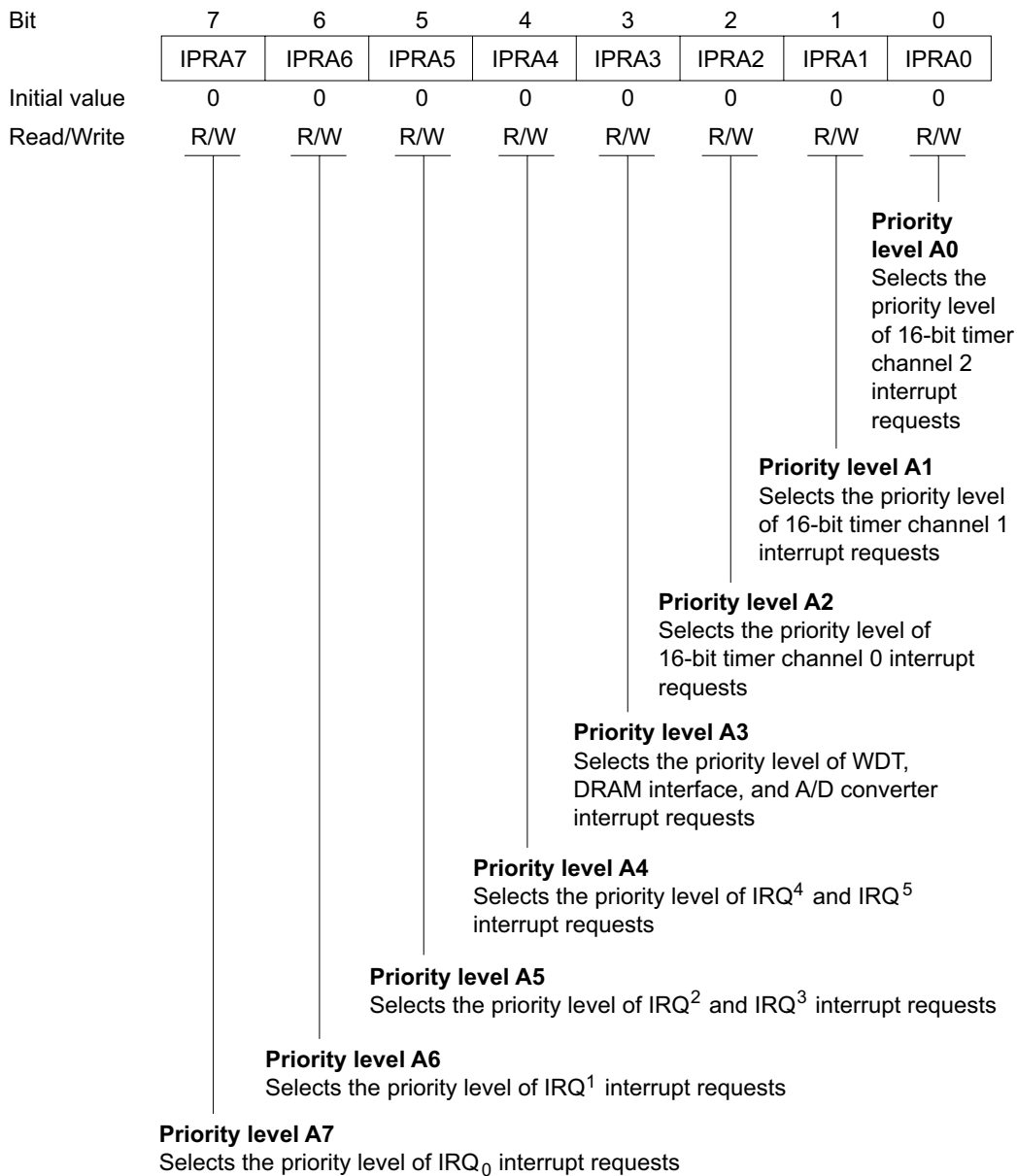

IPRA is initialized to H'00 by a reset and in hardware standby mode.

Bit 7—Priority Level A7 (IPRA7): Selects the priority level of IRQ₀ interrupt requests.

Bit 7

| IPRA7 | Description |
|-------|--|
| 0 | IRQ ₀ interrupt requests have priority level 0 (low priority) (Initial value) |
| 1 | IRQ ₀ interrupt requests have priority level 1 (high priority) |

Bit 6—Priority Level A6 (IPRA6): Selects the priority level of IRQ₁ interrupt requests.

Bit 6

| IPRA6 | Description |
|-------|--|
| 0 | IRQ ₁ interrupt requests have priority level 0 (low priority) (Initial value) |
| 1 | IRQ ₁ interrupt requests have priority level 1 (high priority) |

Bit 5—Priority Level A5 (IPRA5): Selects the priority level of IRQ₂ and IRQ₃ interrupt requests.

Bit 5

| IPRA5 | Description |
|-------|---|
| 0 | IRQ ₂ and IRQ ₃ interrupt requests have priority level 0 (low priority) (Initial value) |
| 1 | IRQ ₂ and IRQ ₃ interrupt requests have priority level 1 (high priority) |

Bit 4—Priority Level A4 (IPRA4): Selects the priority level of IRQ₄ and IRQ₅ interrupt requests.

Bit 4

| IPRA4 | Description |
|-------|---|
| 0 | IRQ ₄ and IRQ ₅ interrupt requests have priority level 0 (low priority) (Initial value) |
| 1 | IRQ ₄ and IRQ ₅ interrupt requests have priority level 1 (high priority) |

Bit 3—Priority Level A3 (IPRA3): Selects the priority level of WDT, DRAM interface, and A/D converter interrupt requests.

Bit 3

| IPRA3 | Description |
|-------|--|
| 0 | WDT, DRAM interface, and A/D converter interrupt requests have priority level 0 (low priority) (Initial value) |
| 1 | WDT, DRAM interface, and A/D converter interrupt requests have priority level 1 (high priority) |

Bit 2—Priority Level A2 (IPRA2): Selects the priority level of 16-bit timer channel 0 interrupt requests.

Bit 2

| IPRA2 | Description |
|-------|--|
| 0 | 16-bit timer channel 0 interrupt requests have priority level 0 (low priority) (Initial value) |
| 1 | 16-bit timer channel 0 interrupt requests have priority level 1 (high priority) |

Bit 1—Priority Level A1 (IPRA1): Selects the priority level of 16-bit timer channel 1 interrupt requests.

Bit 1

| IPRA1 | Description |
|-------|--|
| 0 | 16-bit timer channel 1 interrupt requests have priority level 0 (low priority) (Initial value) |
| 1 | 16-bit timer channel 1 interrupt requests have priority level 1 (high priority) |

Bit 0—Priority Level A0 (IPRA0): Selects the priority level of 16-bit timer channel 2 interrupt requests.

Bit 0

| IPRA0 | Description |
|-------|--|
| 0 | 16-bit timer channel 2 interrupt requests have priority level 0 (low priority) (Initial value) |
| 1 | 16-bit timer channel 2 interrupt requests have priority level 1 (high priority) |

Interrupt Priority Register B (IPRB): IPRB is an 8-bit readable/writable register in which interrupt priority levels can be set.

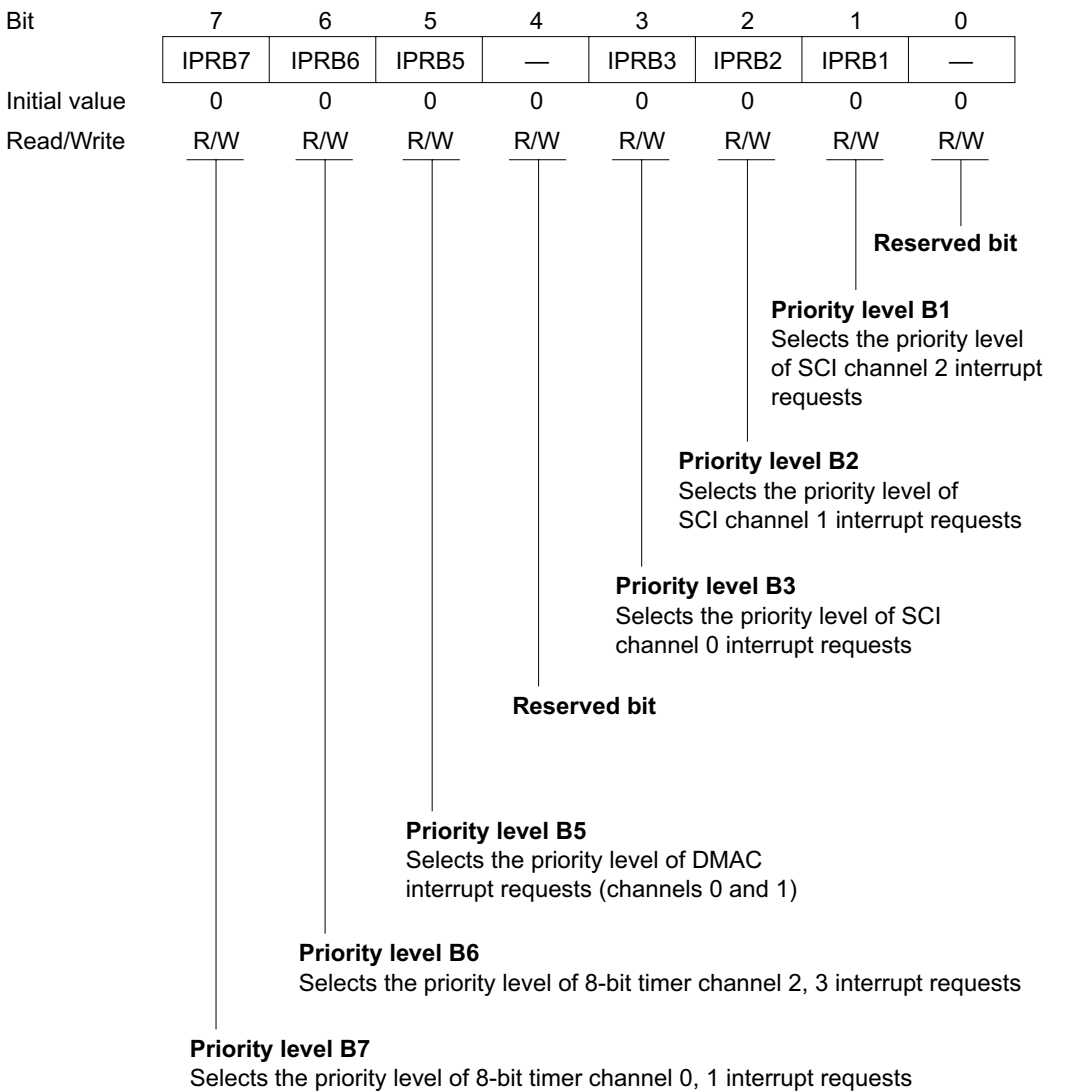

IPRB is initialized to H'00 by a reset and in hardware standby mode.

Bit 7—Priority Level B7 (IPRB7): Selects the priority level of 8-bit timer channel 0, 1 interrupt requests.

Bit 7

| IPRB7 | Description |
|-------|---|
| 0 | 8-bit timer channel 0, 1 interrupt requests have priority level 0 (low priority)(Initial value) |
| 1 | 8-bit timer channel 0, 1 interrupt requests have priority level 1 (high priority) |

Bit 6—Priority Level B6 (IPRB6): Selects the priority level of 8-bit timer channel 2, 3 interrupt requests.

Bit 6

| IPRB6 | Description |
|-------|---|
| 0 | 8-bit timer channel 2, 3 interrupt requests have priority level 0 (low priority)(Initial value) |
| 1 | 8-bit timer channel 2, 3 interrupt requests have priority level 1 (high priority) |

Bit 5—Priority Level B5 (IPRB5): Selects the priority level of DMAC interrupt requests (channels 0 and 1).

Bit 5

| IPRB5 | Description |
|-------|---|
| 0 | DMAC interrupt requests (channels 0 and 1) have priority level 0 (low priority) (Initial value) |
| 1 | DMAC interrupt requests (channels 0 and 1) have priority level 1 (high priority) |

Bit 4—Reserved: This bit can be written and read, but it does not affect interrupt priority.

Bit 3—Priority Level B3 (IPRB3): Selects the priority level of SCI channel 0 interrupt requests.

Bit 3

| IPRB3 | Description |
|-------|--|
| 0 | SCI0 interrupt requests have priority level 0 (low priority) (Initial value) |
| 1 | SCI0 interrupt requests have priority level 1 (high priority) |

Bit 2—Priority Level B2 (IPRB2): Selects the priority level of SCI channel 1 interrupt requests.

Bit 2

| IPRB2 | Description |
|-------|--|
| 0 | SCI1 interrupt requests have priority level 0 (low priority) (Initial value) |
| 1 | SCI1 interrupt requests have priority level 1 (high priority) |

Bit 1—Priority Level B1 (IPRB1): Selects the priority level of SCI channel 2 interrupt requests.

Bit 1

| IPRB1 | Description |
|-------|---|
| 0 | SCI channel 2 interrupt requests have priority level 0 (low priority) (Initial value) |
| 1 | SCI channel 2 interrupt requests have priority level 1 (high priority) |

Bit 0—Reserved: This bit can be written and read, but it does not affect interrupt priority.

5.2.3 IRQ Status Register (ISR)

ISR is an 8-bit readable/writable register that indicates the status of IRQ₀ to IRQ₅ interrupt requests.

| Bit | 7 | 6 | 5 | 4 | 3 | 2 | 1 | 0 |
|---------------|---------------|---|---|--------|--------|--------|--------|--------|
| | — | — | IRQ5F | IRQ4F | IRQ3F | IRQ2F | IRQ1F | IRQ0F |
| Initial value | 0 | 0 | 0 | 0 | 0 | 0 | 0 | 0 |
| Read/Write | — | — | R/(W)* | R/(W)* | R/(W)* | R/(W)* | R/(W)* | R/(W)* |
| | Reserved bits | | IRQ ₅ to IRQ ₀ flags These bits indicate IRQ ₅ to IRQ ₀ interrupt request status | | | | | |

Note: * Only 0 can be written, to clear flags.

ISR is initialized to H'00 by a reset and in hardware standby mode.

Bits 7 and 6—Reserved: These bits can not be modified and are always read as 0.

Bits 5 to 0—IRQ₅ to IRQ₀ Flags (IRQ5F to IRQ0F): These bits indicate the status of IRQ₅ to IRQ₀ interrupt requests.

Bits 5 to 0

| IRQ5F to IRQ0F | Description |
|----------------|---|
| 0 | [Clearing conditions] (Initial value) 0 is written in IRQnF after reading the IRQnF flag when IRQnF = 1. IRQnSC = 0, IRQn input is high, and interrupt exception handling is carried out. IRQnSC = 1 and IRQn interrupt exception handling is carried out. |
| 1 | [Setting conditions] IRQnSC = 0 and IRQn input is low. IRQnSC = 1 and IRQn input changes from high to low. |

Note: n = 5 to 0

5.2.4 **IRQ Enable Register (IER)**

IER is an 8-bit readable/writable register that enables or disables IRQ₅ to IRQ₀ interrupt requests.

| | | | | | | | | |
|---------------|--|-----|---|-------|-------|-------|-------|-------|
| Bit | 7 | 6 | 5 | 4 | 3 | 2 | 1 | 0 |
| | — | — | IRQ5E | IRQ4E | IRQ3E | IRQ2E | IRQ1E | IRQ0E |
| Initial value | 0 | 0 | 0 | 0 | 0 | 0 | 0 | 0 |
| Read/Write | R/W | R/W | R/W | R/W | R/W | R/W | R/W | R/W |
| | Reserved bits | | IRQ ₅ to IRQ ₀ enable | | | | | |
| | These bits enable or disable IRQ ₅ to IRQ ₀ interrupts | | | | | | | |

IER is initialized to H'00 by a reset and in hardware standby mode.

Bits 7 and 6—Reserved: These bits can be written and read, but they do not enable or disable interrupts.

Bits 5 to 0—IRQ₅ to IRQ₀ Enable (IRQ5E to IRQ0E): These bits enable or disable IRQ₅ to IRQ₀ interrupts.

Bits 5 to 0
IRQ5E to IRQ0E Description

| | | |
|---|--|-----------------|
| 0 | IRQ ₅ to IRQ ₀ interrupts are disabled | (Initial value) |
| 1 | IRQ ₅ to IRQ ₀ interrupts are enabled | |

5.2.5 IRQ Sense Control Register (ISCR)

ISCR is an 8-bit readable/writable register that selects level sensing or falling-edge sensing of the inputs at pins $\overline{\text{IRQ}}_5$ to $\overline{\text{IRQ}}_0$.

| Bit | 7 | 6 | 5 | 4 | 3 | 2 | 1 | 0 |
|---------------|-----|-----|--------|--------|--------|--------|--------|--------|
| | — | — | IRQ5SC | IRQ4SC | IRQ3SC | IRQ2SC | IRQ1SC | IRQ0SC |
| Initial value | 0 | 0 | 0 | 0 | 0 | 0 | 0 | 0 |
| Read/Write | R/W | R/W | R/W | R/W | R/W | R/W | R/W | R/W |

Reserved bits

IRQ₅ to IRQ₀ sense control

These bits select level sensing or falling-edge sensing for IRQ₅ to IRQ₀ interrupts

ISCR is initialized to H'00 by a reset and in hardware standby mode.

Bits 7 and 6—Reserved: These bits can be written and read, but they do not select level or falling-edge sensing.

Bits 5 to 0—IRQ₅ to IRQ₀ Sense Control (IRQ5SC to IRQ0SC): These bits select whether interrupts IRQ₅ to IRQ₀ are requested by level sensing of pins $\overline{\text{IRQ}}_5$ to $\overline{\text{IRQ}}_0$, or by falling-edge sensing.

Bits 5 to 0

IRQ5SC to IRQ0SC Description

| | |
|---|---|
| 0 | Interrupts are requested when $\overline{\text{IRQ}}_5$ to $\overline{\text{IRQ}}_0$ inputs are low (Initial value) |
| 1 | Interrupts are requested by falling-edge input at $\overline{\text{IRQ}}_5$ to $\overline{\text{IRQ}}_0$ |

5.3 Interrupt Sources

The interrupt sources include external interrupts (NMI, IRQ₀ to IRQ₅) and 36 internal interrupts.

5.3.1 External Interrupts

There are seven external interrupts: NMI, and IRQ₀ to IRQ₅. Of these, NMI, IRQ₀, IRQ₁, and IRQ₂ can be used to exit software standby mode.

NMI: NMI is the highest-priority interrupt and is always accepted, regardless of the states of the I and UI bits in CCR*. The NMIEG bit in SYSCR selects whether an interrupt is requested by the rising or falling edge of the input at the NMI pin. NMI interrupt exception handling has vector number 7.

Note: * NMI input is sometimes disabled. For details see section 18.9, NMI Input Disabling Conditions.

IRQ₀ to IRQ₅ Interrupts: These interrupts are requested by input signals at pins $\overline{\text{IRQ}}_0$ to $\overline{\text{IRQ}}_5$. The IRQ₀ to IRQ₅ interrupts have the following features.

- ISCR settings can select whether an interrupt is requested by the low level of the input at pins $\overline{\text{IRQ}}_0$ to $\overline{\text{IRQ}}_5$, or by the falling edge.
- IER settings can enable or disable the IRQ₀ to IRQ₅ interrupts. Interrupt priority levels can be assigned by four bits in IPRA (IPRA7 to IPRA4).
- The status of IRQ₀ to IRQ₅ interrupt requests is indicated in ISR. The ISR flags can be cleared to 0 by software.

Figure 5.2 shows a block diagram of interrupts IRQ₀ to IRQ₅.

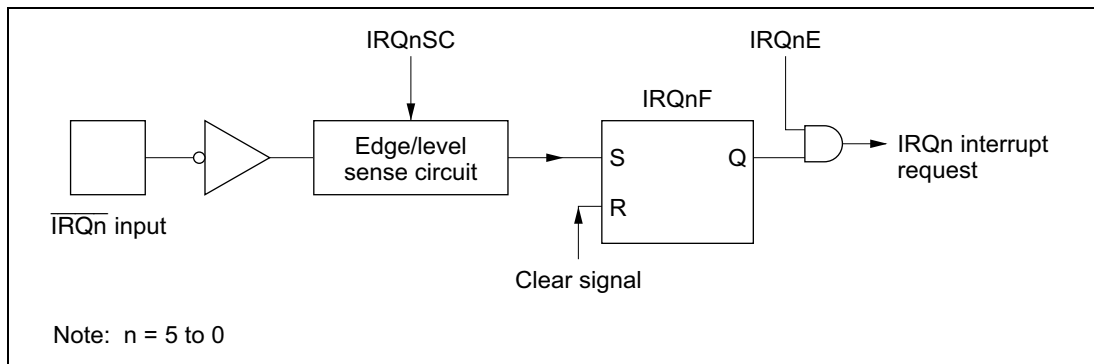

Figure 5.2 Block Diagram of Interrupts IRQ₀ to IRQ₅

Figure 5.3 shows the timing of the setting of the interrupt flags (IRQnF).

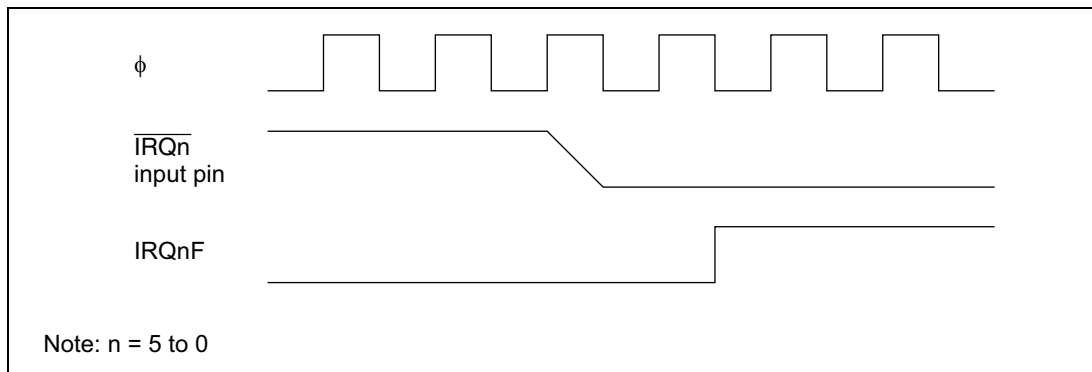

Figure 5.3 Timing of Setting of IRQnF

Interrupts IRQ_0 to IRQ_5 have vector numbers 12 to 17. These interrupts are detected regardless of whether the corresponding pin is set for input or output. When using a pin for external interrupt input, clear its DDR bit to 0 and do not use the pin for chip select output, refresh output, SCI input/output, or A/D external trigger input.

5.3.2 Internal Interrupts

Thirty-Six internal interrupts are requested from the on-chip supporting modules.

- Each on-chip supporting module has status flags for indicating interrupt status, and enable bits for enabling or disabling interrupts.
- Interrupt priority levels can be assigned in IPRA and IPRB.
- 16-bit timer, SCI, and A/D converter interrupt requests can activate the DMAC, in which case no interrupt request is sent to the interrupt controller, and the I and UI bits are disregarded.

5.3.3 Interrupt Vector Table

Table 5.3 lists the interrupt sources, their vector addresses, and their default priority order. In the default priority order, smaller vector numbers have higher priority. The priority of interrupts other than NMI can be changed in IPRA and IPRB. The priority order after a reset is the default order shown in table 5.3.

Table 5.3 Interrupt Sources, Vector Addresses, and Priority

| Interrupt Source | Origin | Vector Number | Vector Address* | | IPR | Priority |
|---|------------------------|---------------|------------------|------------------|-------|-----------|
| | | | Advanced Mode | Normal Mode | | |
| NMI | External pins | 7 | H'001C to H'001F | H'000E to H'000F | — | High ↑ |
| IRQ ₀ | | 12 | H'0030 to H'0033 | H'0018 to H'0019 | IPRA7 | |
| IRQ ₁ | | 13 | H'0034 to H'0037 | H'001A to H'001B | IPRA6 | |
| IRQ ₂ | | 14 | H'0038 to H'003B | H'001C to H'001D | IPRA5 | |
| IRQ ₃ | | 15 | H'003C to H'003F | H'001E to H'001F | | |
| IRQ ₄ | | 16 | H'0040 to H'0043 | H'0020 to H'0021 | IPRA4 | |
| IRQ ₅ | | 17 | H'0044 to H'0047 | H'0022 to H'0023 | | |
| Reserved | — | 18 | H'0048 to H'004B | H'0024 to H'0025 | | |
| | | 19 | H'004C to H'004F | H'0026 to H'0027 | | |
| WOVI (interval timer) | Watchdog timer | 20 | H'0050 to H'0053 | H'0028 to H'0029 | IPRA3 | ↓ Low |
| CMI (compare match) | DRAM interface | 21 | H'0054 to H'0057 | H'002A to H'002B | | |
| Reserved | — | 22 | H'0058 to H'005B | H'002C to H'002D | | |
| ADI (A/D end) | A/D | 23 | H'005C to H'005F | H'002E to H'002F | | |
| IMIA0 (compare match/ input capture A0) | 16-bit timer channel 0 | 24 | H'0060 to H'0063 | H'0030 to H'0031 | IPRA2 | |
| IMIB0 (compare match/ input capture B0) | | 25 | H'0064 to H'0067 | H'0032 to H'0033 | | |
| OVI0 (overflow 0) | | 26 | H'0068 to H'006B | H'0034 to H'0035 | | |
| Reserved | — | 27 | H'006C to H'006F | H'0036 to H'0037 | | |
| IMIA1 (compare match/ input capture A1) | 16-bit timer channel 1 | 28 | H'0070 to H'0073 | H'0038 to H'0039 | IPRA1 | |
| IMIB1 (compare match/ input capture B1) | | 29 | H'0074 to H'0077 | H'003A to H'003B | | |
| OVI1 (overflow 1) | | 30 | H'0078 to H'007B | H'003C to H'003D | | |
| Reserved | — | 31 | H'007C to H'007F | H'003E to H'003F | | |

Note: * Lower 16 bits of the address.

| Interrupt Source | Origin | Vector Number | Vector Address* | | IPR | Priority |
|---|----------------------------|---------------|------------------|------------------|-------|-----------|
| | | | Advanced Mode | Normal Mode | | |
| IMIA2 (compare match/ input capture A2) | 16-bit timer channel 2 | 32 | H'0080 to H'0083 | H'0040 to H'0041 | IPRA0 | High ↑ |
| IMIB2 (compare match/ input capture B2) | | 33 | H'0084 to H'0087 | H'0042 to H'0043 | | |
| OVI2 (overflow 2) | | 34 | H'0088 to H'008B | H'0044 to H'0045 | | |
| Reserved | | 35 | H'008C to H'008F | H'0046 to H'0047 | | |
| CMIA0 (compare match A0) | 8-bit timer channel 0/1 | 36 | H'0090 to H'0093 | H'0048 to H'0049 | IPRB7 | ↓ Low |
| CMIB0 (compare match B0) | | 37 | H'0094 to H'0097 | H'004A to H'004B | | |
| CMIA1/CMIB1 (compare match A1/B1) | | 38 | H'0098 to H'009B | H'004C to H'004D | | |
| TOVI0/TOVI1 (overflow 0/1) | | 39 | H'009C to H'009F | H'004E to H'004F | | |
| CMIA2 (compare match A2) | | 40 | H'00A0 to H'00A3 | H'0050 to H'0051 | IPRB6 | |
| CMIB2 (compare match B2) | | 41 | H'00A4 to H'00A7 | H'0052 to H'0053 | | |
| CMIA3/CMIB3 (compare match A3/B3) | | 42 | H'00A8 to H'00AB | H'0054 to H'0055 | | |
| TOVI2/TOVI3 (overflow 2/3) | | 43 | H'00AC to H'00AF | H'0056 to H'0057 | | |
| DEND0A | DMAC | 44 | H'00B0 to H'00B3 | H'0058 to H'0059 | IPRB5 | |
| DEND0B | | 45 | H'00B4 to H'00B7 | H'005A to H'005B | | |
| DEND1A | | 46 | H'00B8 to H'00BB | H'005C to H'005D | | |
| DEND1B | | 47 | H'00BC to H'00BF | H'005E to H'005F | | |
| Reserved | — | 48 | H'00C0 to H'00C3 | H'0060 to H'0061 | — | |
| | | 49 | H'00C4 to H'00C7 | H'0062 to H'0063 | | |
| | | 50 | H'00C8 to H'00CB | H'0064 to H'0065 | | |
| | | 51 | H'00CC to H'00CF | H'0066 to H'0067 | | |

Note: * Lower 16 bits of the address.

| Interrupt Source | Origin | Vector Number | Vector Address* | | IPR | Priority |
|---------------------------------|------------------|---------------|------------------|------------------|-------|----------------------|
| | | | Advanced Mode | Normal Mode | | |
| ERI0 (receive error 0) | SCI channel 0 | 52 | H'00D0 to H'00D3 | H'0068 to H'0069 | IPRB3 | High <div>↑</div> |
| RXI0 (receive data full 0) | | 53 | H'00D4 to H'00D7 | H'006A to H'006B | | |
| TXI0 (transmit data empty 0) | | 54 | H'00D8 to H'00DB | H'006C to H'006D | | |
| TEI0 (transmit end 0) | | 55 | H'00DC to H'00DF | H'006E to H'006F | | |
| ERI1 (receive error 1) | SCI channel 1 | 56 | H'00E0 to H'00E3 | H'0070 to H'0071 | IPRB2 | <div>↓</div> Low |
| RXI1 (receive data full 1) | | 57 | H'00E4 to H'00E7 | H'0072 to H'0073 | | |
| TXI1 (transmit data empty 1) | | 58 | H'00E8 to H'00EB | H'0074 to H'0075 | | |
| TEI1 (transmit end 1) | | 59 | H'00EC to H'00EF | H'0076 to H'0077 | | |
| ERI2 (receive error 2) | SCI channel 2 | 60 | H'00F0 to H'00F3 | H'0078 to H'0079 | IPRB1 | |
| RXI2 (receive data full 2) | | 61 | H'00F4 to H'00F7 | H'007A to H'007B | | |
| TXI2 (transmit data empty 2) | | 62 | H'00F8 to H'00FB | H'007C to H'007D | | |
| TEI2 (transmit end 2) | | 63 | H'00FC to H'00FF | H'007E to H'007F | | |

Note: * Lower 16 bits of the address.

5.4 Interrupt Operation

5.4.1 Interrupt Handling Process

The H8/3028 Group handles interrupts differently depending on the setting of the UE bit. When UE = 1, interrupts are controlled by the I bit. When UE = 0, interrupts are controlled by the I and UI bits. Table 5.4 indicates how interrupts are handled for all setting combinations of the UE, I, and UI bits.

NMI interrupts are always accepted except in the reset and hardware standby states*. IRQ interrupts and interrupts from the on-chip supporting modules have their own enable bits. Interrupt requests are ignored when the enable bits are cleared to 0.

Note: * NMI input is sometimes disabled. For details see section 18.9, NMI Input Disabling Conditions.

Table 5.4 UE, I, and UI Bit Settings and Interrupt Handling

| SYSCR | CCR | | Description |
|-------|-----|----|---|
| | I | UI | |
| 1 | 0 | — | All interrupts are accepted. Interrupts with priority level 1 have higher priority. |
| | 1 | — | No interrupts are accepted except NMI. |
| 0 | 0 | — | All interrupts are accepted. Interrupts with priority level 1 have higher priority. |
| | 1 | 0 | NMI and interrupts with priority level 1 are accepted. |
| | | 1 | No interrupts are accepted except NMI. |

UE = 1: Interrupts IRQ₀ to IRQ₅ and interrupts from the on-chip supporting modules can all be masked by the I bit in the CPU's CCR. Interrupts are masked when the I bit is set to 1, and unmasked when the I bit is cleared to 0. Interrupts with priority level 1 have higher priority. Figure 5.4 is a flowchart showing how interrupts are accepted when UE = 1.

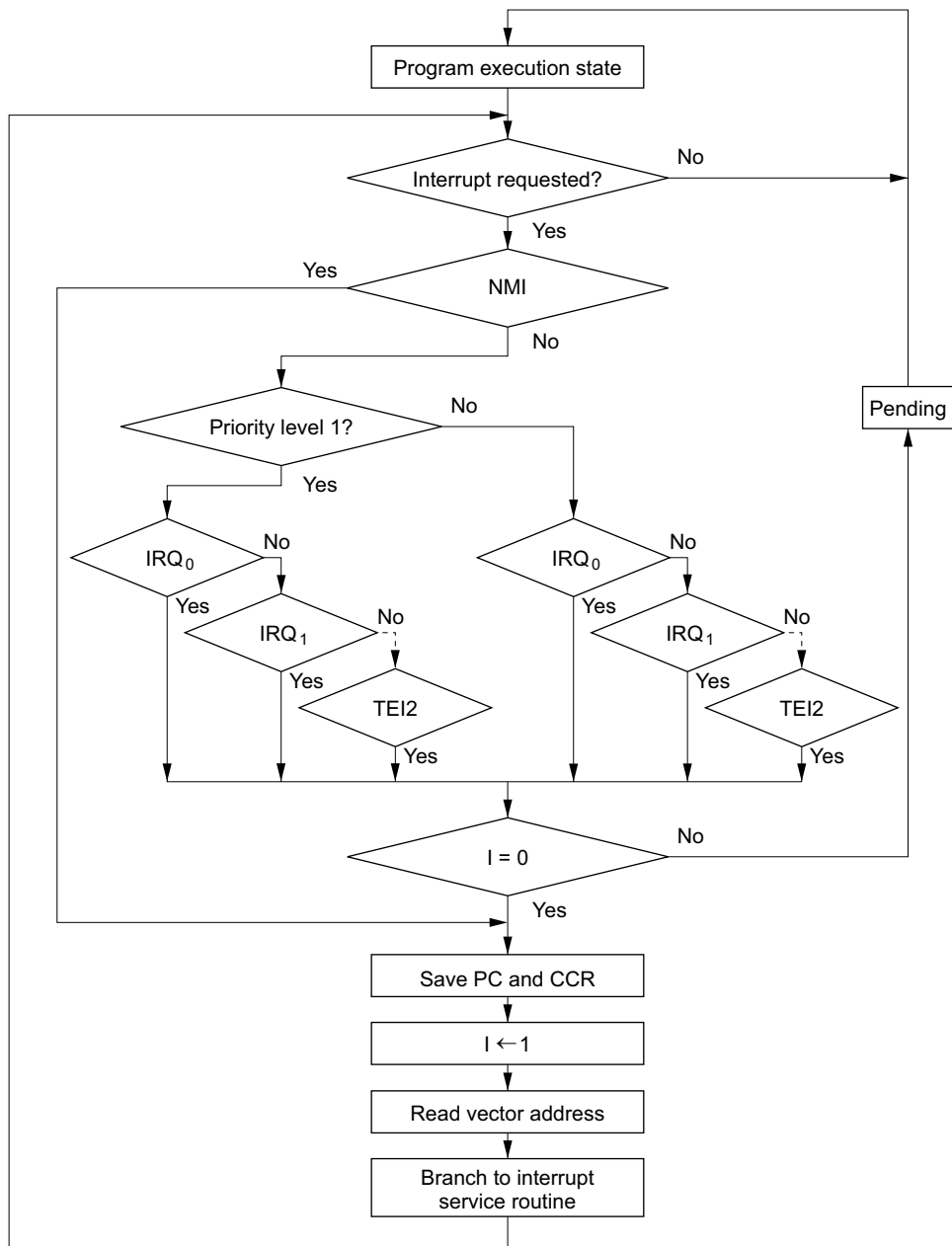

Figure 5.4 Process Up to Interrupt Acceptance when UE = 1

- If an interrupt condition occurs and the corresponding interrupt enable bit is set to 1, an interrupt request is sent to the interrupt controller.
- When the interrupt controller receives one or more interrupt requests, it selects the highest-priority request, following the IPR interrupt priority settings, and holds other requests pending. If two or more interrupts with the same IPR setting are requested simultaneously, the interrupt controller follows the priority order shown in table 5.3.
- The interrupt controller checks the I bit. If the I bit is cleared to 0, the selected interrupt request is accepted. If the I bit is set to 1, only NMI is accepted; other interrupt requests are held pending.
- When an interrupt request is accepted, interrupt exception handling starts after execution of the current instruction has been completed.
- In interrupt exception handling, PC and CCR are saved to the stack area. The PC value that is saved indicates the address of the first instruction that will be executed after the return from the interrupt service routine.
- Next the I bit is set to 1 in CCR, masking all interrupts except NMI.
- The vector address of the accepted interrupt is generated, and the interrupt service routine starts executing from the address indicated by the contents of the vector address.

UE = 0: The I and UI bits in the CPU's CCR and the IPR bits enable three-level masking of IRQ₀ to IRQ₅ interrupts and interrupts from the on-chip supporting modules.

- Interrupt requests with priority level 0 are masked when the I bit is set to 1, and are unmasked when the I bit is cleared to 0.
- Interrupt requests with priority level 1 are masked when the I and UI bits are both set to 1, and are unmasked when either the I bit or the UI bit is cleared to 0.

For example, if the interrupt enable bits of all interrupt requests are set to 1, IPRA is set to H'20, and IPRB is set to H'00 (giving IRQ₂ and IRQ₃ interrupt requests priority over other interrupts), interrupts are masked as follows:

- a. If I = 0, all interrupts are unmasked (priority order: NMI > IRQ₂ > IRQ₃ > IRQ₀ ...).
- b. If I = 1 and UI = 0, only NMI, IRQ₂, and IRQ₃ are unmasked.
- c. If I = 1 and UI = 1, all interrupts are masked except NMI.

Figure 5.5 shows the transitions among the above states.

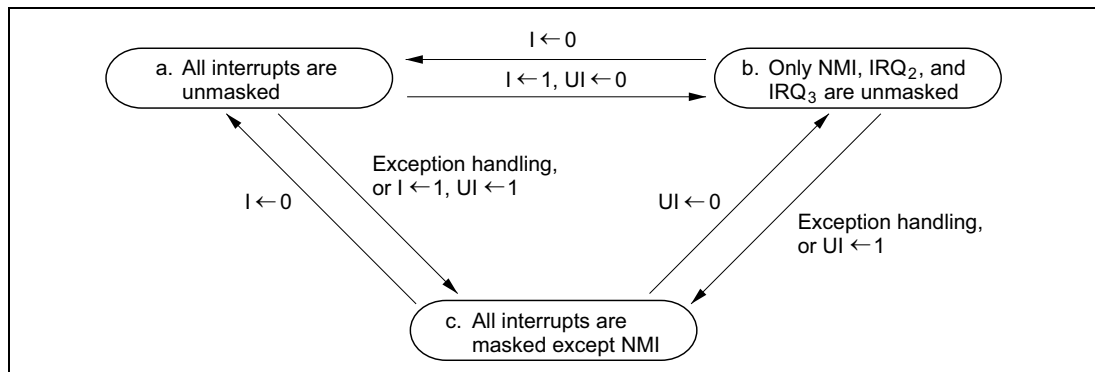

Figure 5.5 Interrupt Masking State Transitions (Example)

Figure 5.6 is a flowchart showing how interrupts are accepted when $UE = 0$.

- If an interrupt condition occurs and the corresponding interrupt enable bit is set to 1, an interrupt request is sent to the interrupt controller.
- When the interrupt controller receives one or more interrupt requests, it selects the highest-priority request, following the IPR interrupt priority settings, and holds other requests pending. If two or more interrupts with the same IPR setting are requested simultaneously, the interrupt controller follows the priority order shown in table 5.3.
- The interrupt controller checks the I bit. If the I bit is cleared to 0, the selected interrupt request is accepted regardless of its IPR setting, and regardless of the UI bit. If the I bit is set to 1 and the UI bit is cleared to 0, only NMI and interrupts with priority level 1 are accepted; interrupt requests with priority level 0 are held pending. If the I bit and UI bit are both set to 1, only NMI is accepted; all other interrupt requests are held pending.
- When an interrupt request is accepted, interrupt exception handling starts after execution of the current instruction has been completed.
- In interrupt exception handling, PC and CCR are saved to the stack area. The PC value that is saved indicates the address of the first instruction that will be executed after the return from the interrupt service routine.
- The I and UI bits are set to 1 in CCR, masking all interrupts except NMI.
- The vector address of the accepted interrupt is generated, and the interrupt service routine starts executing from the address indicated by the contents of the vector address.

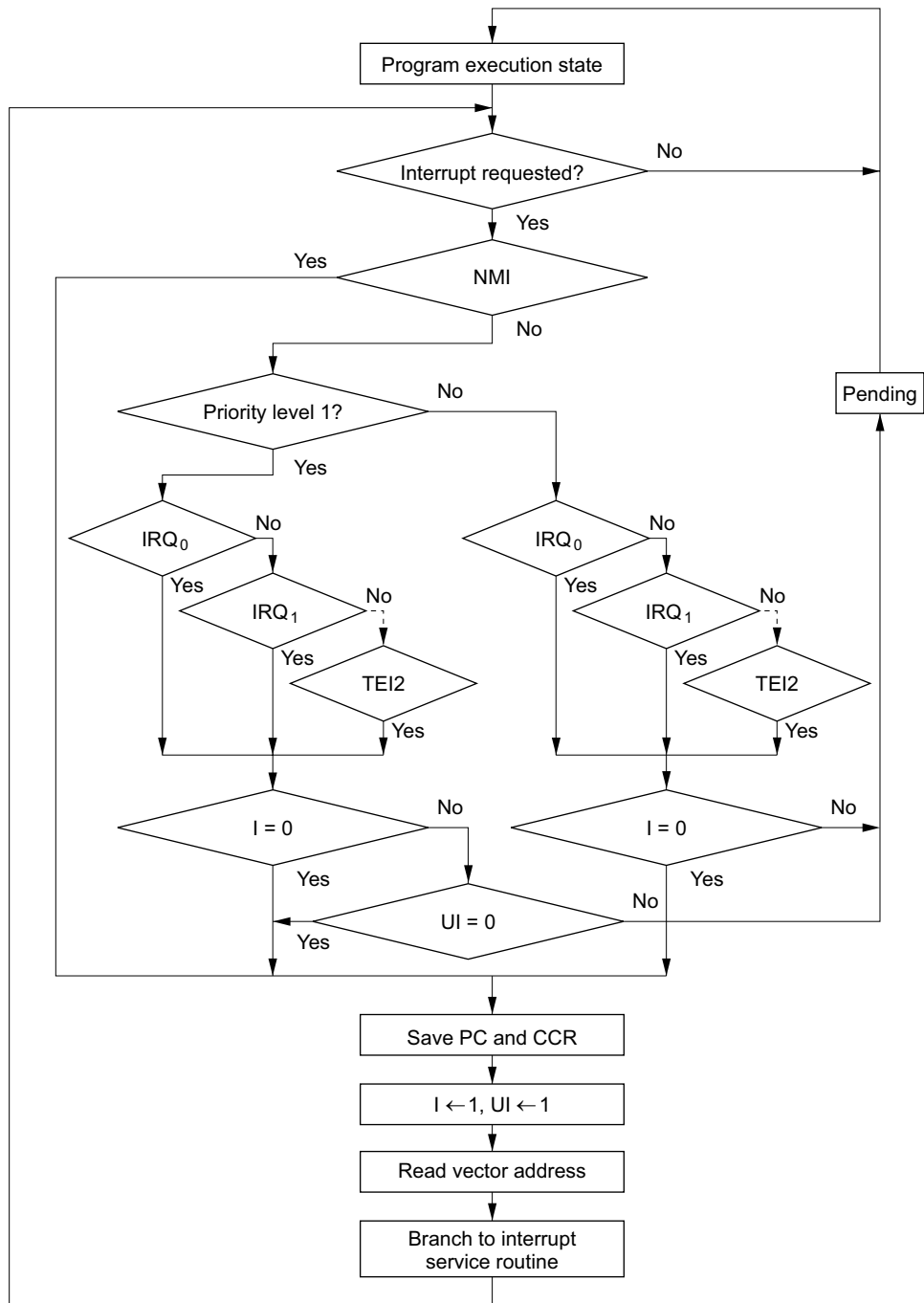

Figure 5.6 Process Up to Interrupt Acceptance when UE = 0

5.4.2 Interrupt Sequence

Figure 5.7 shows the interrupt sequence in mode 2 when the program code and stack are in an external memory area accessed in two states via a 16-bit bus.

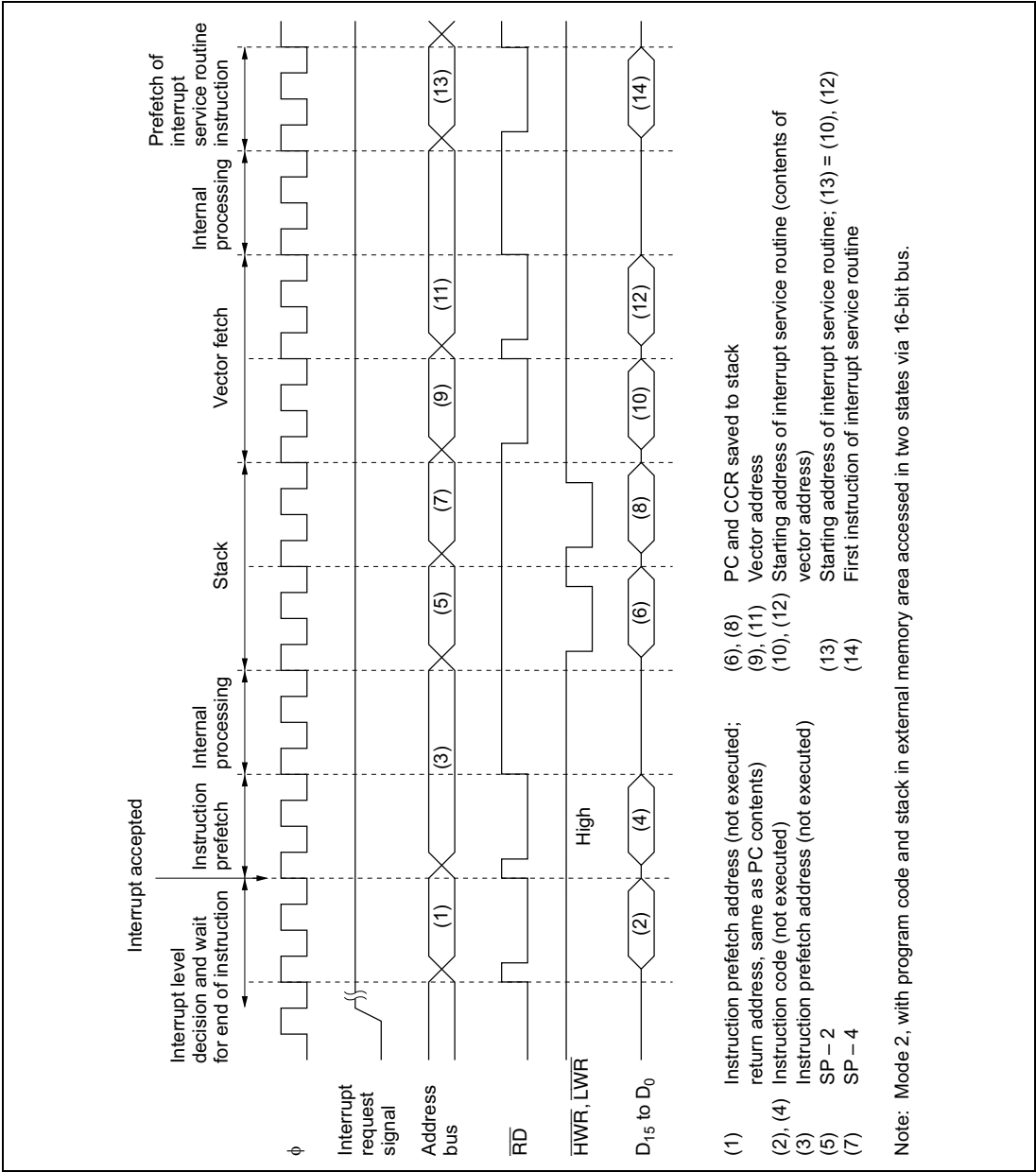

Figure 5.7 Interrupt Sequence

5.4.3 Interrupt Response Time

Table 5.5 indicates the interrupt response time from the occurrence of an interrupt request until the first instruction of the interrupt service routine is executed.

Table 5.5 Interrupt Response Time

| No. | Item | On-Chip Memory | External Memory | | | |
|-------|---|-----------------------|--------------------------|-----------------------|-----------------------|-----------------------|
| | | | 8-Bit Bus | | 16-Bit Bus | |
| | | | 2 States | 3 States | 2 States | 3 States |
| 1 | Interrupt priority decision | 2 ^{*1} | 2 ^{*1} | 2 ^{*1} | 2 ^{*1} | 2 ^{*1} |
| 2 | Maximum number of states until end of current instruction | 1 to 23 ^{*5} | 1 to 27 ^{*5 *6} | 1 to 41 ^{*6} | 1 to 23 ^{*5} | 1 to 25 ^{*5} |
| 3 | Saving PC and CCR to stack | 4 | 8 | 12 ^{*4} | 4 | 6 ^{*4} |
| 4 | Vector fetch | 4 | 8 | 12 ^{*4} | 4 | 6 ^{*4} |
| 5 | Instruction prefetch ^{*2} | 4 | 8 | 12 ^{*4} | 4 | 6 ^{*4} |
| 6 | Internal processing ^{*3} | 4 | 4 | 4 | 4 | 4 |
| Total | | 19 to 41 | 31 to 57 | 43 to 83 | 19 to 41 | 25 to 49 |

Notes: 1. 1 state for internal interrupts.

2. Prefetch after the interrupt is accepted and prefetch of the first instruction in the interrupt service routine.

3. Internal processing after the interrupt is accepted and internal processing after vector fetch.

4. The number of states increases if wait states are inserted in external memory access.

5. Example for DIVXS.W Rs,ERd and MULXS.W Rs,ERd

6. Example for MOV.L @(d:24,ERs),ERd and MOV.L ERs,@(d:24,ERd)

5.5.1 Contention between Interrupt and Interrupt-Disabling Instruction

When an instruction clears an interrupt enable bit to 0 to disable the interrupt, the interrupt is not disabled until after execution of the instruction is completed. If an interrupt occurs while a BCLR, MOV, or other instruction is being executed to clear its interrupt enable bit to 0, at the instant when execution of the instruction ends the interrupt is still enabled, so its interrupt exception handling is carried out. If a higher-priority interrupt is also requested, however, interrupt exception handling for the higher-priority interrupt is carried out, and the lower-priority interrupt is ignored. This also applies to the clearing of an interrupt flag to 0.

Figure 5.8 shows an example in which an IMIEA bit is cleared to 0 in the 16-bit timer's TISRA register.

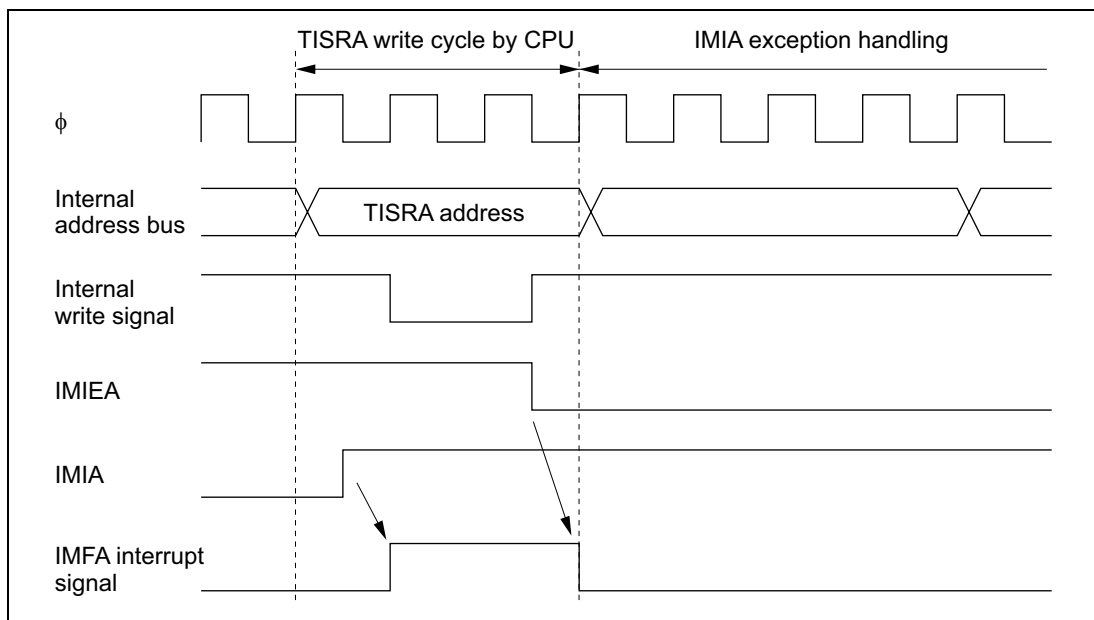

Figure 5.8 Contention between Interrupt and Interrupt-Disabling Instruction

This type of contention will not occur if the interrupt is masked when the interrupt enable bit or flag is cleared to 0.

5.5.2 Instructions that Inhibit Interrupts

The LDC, ANDC, ORC, and XORC instructions inhibit interrupts. When an interrupt occurs, after determining the interrupt priority, the interrupt controller requests a CPU interrupt. If the CPU is currently executing one of these interrupt-inhibiting instructions, however, when the instruction is completed the CPU always continues by executing the next instruction.

5.5.3 Interrupts during EEPMOV Instruction Execution

The EEPMOV.B and EEPMOV.W instructions differ in their reaction to interrupt requests.

When the EEPMOV.B instruction is executing a transfer, no interrupts are accepted until the transfer is completed, not even NMI.

When the EEPMOV.W instruction is executing a transfer, interrupt requests other than NMI are not accepted until the transfer is completed. If NMI is requested, NMI exception handling starts at a transfer cycle boundary. The PC value saved on the stack is the address of the next instruction. Programs should be coded as follows to allow for NMI interrupts during EEPMOV.W execution:

```
L1: EEPMOV.W  
    MOV.W R4, R4  
    BNE L1
```

Section 6 Bus Controller

6.1 Overview

The H8/3028 Group has an on-chip bus controller (BSC) that manages the external address space divided into eight areas. The bus specifications, such as bus width and number of access states, can be set independently for each area, enabling multiple memories to be connected easily.

The bus controller also has a bus arbitration function that controls the operation of the internal bus masters-the CPU, DMA controller (DMAC), and DRAM interface and can release the bus to an external device.

6.1.1 Features

The features of the bus controller are listed below.

- Manages external address space in area units
 - Manages the external space as eight areas (0 to 7) of 128 kbytes in 1M-byte modes, or 2 Mbytes in 16-Mbyte modes
 - Bus specifications can be set independently for each area
 - DRAM/burst ROM interfaces can be set
- Basic bus interface
 - Chip select (\overline{CS}_0 to \overline{CS}_7) can be output for areas 0 to 7
 - 8-bit access or 16-bit access can be selected for each area
 - Two-state access or three-state access can be selected for each area
 - Program wait states can be inserted for each area
 - Pin wait insertion capability is provided
- DRAM interface
 - DRAM interface can be set for areas 2 to 5
 - Row address/column address multiplexed output (8/9/10 bits)
 - 2-CAS byte access mode
 - Burst operation (fast page mode)
 - T_p cycle insertion to secure RAS precharging time
 - Choice of CAS-before-RAS refreshing or self-refreshing
- Burst ROM interface
 - Burst ROM interface can be set for area 0
 - Selection of two- or three-state burst access

- Idle cycle insertion
 - An idle cycle can be inserted in case of an external read cycle between different areas
 - An idle cycle can be inserted when an external read cycle is immediately followed by an external write cycle
- Bus arbitration function
 - A built-in bus arbiter grants the bus right to the CPU, DMAC, DRAM interface, or an external bus master
- Other features
 - Refresh counter (refresh timer) can be used as interval timer
 - Choice of two address update modes

6.1.2 Block Diagram

Figure 6.1 shows a block diagram of the bus controller.

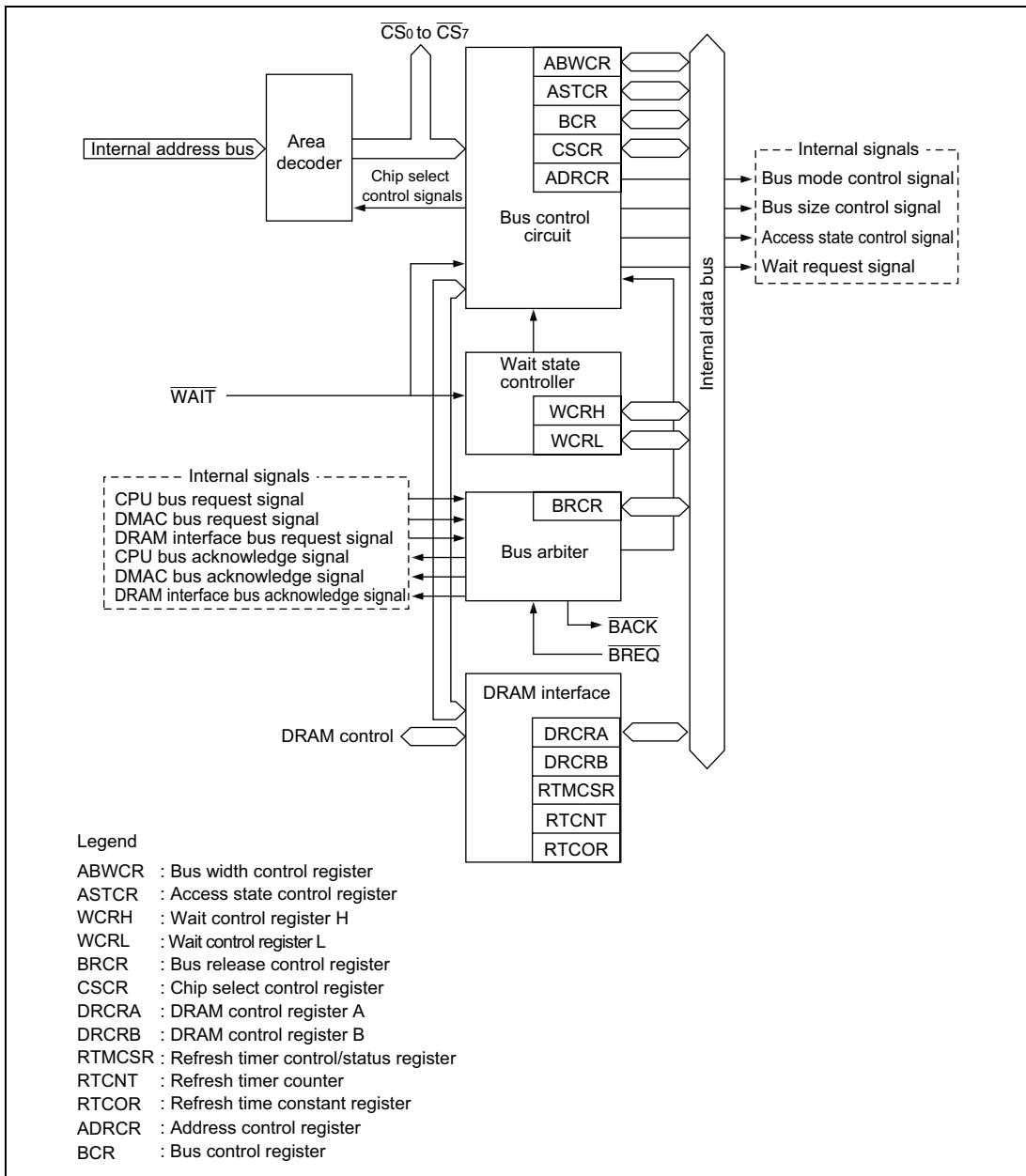

Figure 6.1 Block Diagram of Bus Controller

6.1.3 Pin Configuration

Table 6.1 summarizes the input/output pins of the bus controller.

Table 6.1 Bus Controller Pins

| Name | Abbreviation | I/O | Function |
|--------------------|--|--------|--|
| Chip select 0 to 7 | \overline{CS}_0 to \overline{CS}_7 | Output | Strobe signals selecting areas 0 to 7 |
| Address strobe | \overline{AS} | Output | Strobe signal indicating valid address output on the address bus |
| Read | \overline{RD} | Output | Strobe signal indicating reading from the external address space |
| High write | \overline{HWR} | Output | Strobe signal indicating writing to the external address space, with valid data on the upper data bus (D ₁₅ to D ₈) |
| Low write | \overline{LWR} | Output | Strobe signal indicating writing to the external address space, with valid data on the lower data bus (D ₇ to D ₀) |
| Wait | \overline{WAIT} | Input | Wait request signal for access to external three-state access areas |
| Bus request | \overline{BREQ} | Input | Request signal for releasing the bus to an external device |
| Bus acknowledge | \overline{BACK} | Output | Acknowledge signal indicating release of the bus to an external device |

6.1.4 Register Configuration

Table 6.2 summarizes the bus controller's registers.

Table 6.2 Bus Controller Registers

| Address ^{*1} | Name | Abbreviation | R/W | Initial Value |
|-----------------------|---------------------------------------|--------------|--------------------|--------------------|
| H'EE020 | Bus width control register | ABWCR | R/W | H'FF ^{*2} |
| H'EE021 | Access state control register | ASTCR | R/W | H'FF |
| H'EE022 | Wait control register H | WCRH | R/W | H'FF |
| H'EE023 | Wait control register L | WCRL | R/W | H'FF |
| H'EE013 | Bus release control register | BRCR | R/W | H'FE ^{*3} |
| H'EE01F | Chip select control register | CSCR | R/W | H'0F |
| H'EE01E | Address control register | ADRCR | R/W | H'FF |
| H'EE024 | Bus control register | BCR | R/W | H'C6 |
| H'EE026 | DRAM control register A | DRCRA | R/W | H'10 |
| H'EE027 | DRAM control register B | DRCRB | R/W | H'08 |
| H'EE028 | Refresh timer control/status register | RTMCSR | R(W) ^{*4} | H'07 |
| H'EE029 | Refresh timer counter | RTCNT | R/W | H'00 |
| H'EE02A | Refresh time constant register | RTCOR | R/W | H'FF |

- Notes: 1. Lower 20 bits of the address in advanced mode.
2. In modes 2 and 4, the initial value is H'00.
3. In modes 3 and 4, the initial value is H'EE.
4. For Bit 7, only 0 can be written to clear the flag.

6.2 Register Descriptions

6.2.1 Bus Width Control Register (ABWCR)

ABWCR is an 8-bit readable/writable register that selects 8-bit or 16-bit access for each area.

| Bit | 7 | 6 | 5 | 4 | 3 | 2 | 1 | 0 |
|-------------------------|--|------|------|------|------|------|------|------|
| | ABW7 | ABW6 | ABW5 | ABW4 | ABW3 | ABW2 | ABW1 | ABW0 |
| Modes 1, 3, 5, 6, and 7 | { Initial value 1 1 1 1 1 1 1 1 | | | | | | | |
| | { Read/Write R/W R/W R/W R/W R/W R/W R/W R/W | | | | | | | |
| Modes 2 and 4 | { Initial value 0 0 0 0 0 0 0 0 | | | | | | | |
| | { Read/Write R/W R/W R/W R/W R/W R/W R/W R/W | | | | | | | |

When ABWCR contains H'FF (selecting 8-bit access for all areas), the chip operates in 8-bit bus mode: the upper data bus (D₁₅ to D₈) is valid, and port 4 is an input/output port. When at least one bit is cleared to 0 in ABWCR, the chip operates in 16-bit bus mode with a 16-bit data bus (D₁₅ to D₀). In modes 1, 3, 5, 6, and 7, ABWCR is initialized to H'FF by a reset and in hardware standby mode. In modes 2 and 4, ABWCR is initialized to H'00 by a reset and in hardware standby mode. It is not initialized in software standby mode.

Bits 7 to 0—Area 7 to 0 Bus Width Control (ABW7 to ABW0): These bits select 8-bit access or 16-bit access for the corresponding areas.

Bits 7 to 0

| ABW7 to ABW0 | Description |
|--------------|--------------------------------------|
| 0 | Areas 7 to 0 are 16-bit access areas |
| 1 | Areas 7 to 0 are 8-bit access areas |

ABWCR specifies the data bus width of external memory areas. The data bus width of on-chip memory and registers is fixed, and does not depend on ABWCR settings. These settings are therefore meaningless in the single-chip modes (modes 6 and 7).

6.2.2 Access State Control Register (ASTCR)

ASTCR is an 8-bit readable/writable register that selects whether each area is accessed in two states or three states.

| Bit | 7 | 6 | 5 | 4 | 3 | 2 | 1 | 0 |
|---------------|------|------|------|------|------|------|------|------|
| | AST7 | AST6 | AST5 | AST4 | AST3 | AST2 | AST1 | AST0 |
| Initial value | 1 | 1 | 1 | 1 | 1 | 1 | 1 | 1 |
| Read/Write | R/W | R/W | R/W | R/W | R/W | R/W | R/W | R/W |

Bits selecting number of states for access to each area

ASTCR is initialized to H'FF by a reset and in hardware standby mode. It is not initialized in software standby mode.

Bits 7 to 0—Area 7 to 0 Access State Control (AST7 to AST0): These bits select whether the corresponding area is accessed in two or three states.

| Bits 7 to 0 | |
|--------------|---|
| AST7 to AST0 | Description |
| 0 | Areas 7 to 0 are accessed in two states |
| 1 | Areas 7 to 0 are accessed in three states (Initial value) |

ASTCR specifies the number of states in which external areas are accessed. On-chip memory and registers are accessed in a fixed number of states that does not depend on ASTCR settings. These settings are therefore meaningless in the single-chip modes (modes 6 and 7).

When the corresponding area is designated as DRAM space by bits DRAS2 to DRAS0 in DRAM control register A (DRCRA), the number of access states does not depend on the AST bit setting. When an AST bit is cleared to 0, programmable wait insertion is not performed.

6.2.3 Wait Control Registers H and L (WCRH, WCRL)

WCRH and WCRL are 8-bit readable/writable registers that select the number of program wait states for each area.

On-chip memory and registers are accessed in a fixed number of states that does not depend on WCRH/WCRL settings.

WCRH and WCRL are initialized to H'FF by a reset and in hardware standby mode. They are not initialized in software standby mode.

| Bit | 7 | 6 | 5 | 4 | 3 | 2 | 1 | 0 |
|---------------|-----|-----|-----|-----|-----|-----|-----|-----|
| | W71 | W70 | W61 | W60 | W51 | W50 | W41 | W40 |
| Initial value | 1 | 1 | 1 | 1 | 1 | 1 | 1 | 1 |
| Read/Write | R/W | R/W | R/W | R/W | R/W | R/W | R/W | R/W |

Bits 7 and 6—Area 7 Wait Control 1 and 0 (W71, W70): These bits select the number of program wait states when area 7 in external space is accessed while the AST7 bit in ASTCR is set to 1.

| Bit 7 W71 | Bit 6 W70 | Description |
|--------------|--------------|--|
| 0 | 0 | Program wait not inserted when external space area 7 is accessed |
| | 1 | 1 program wait state inserted when external space area 7 is accessed |
| 1 | 0 | 2 program wait states inserted when external space area 7 is accessed |
| | 1 | 3 program wait states inserted when external space area 7 is accessed (Initial value) |

Bits 5 and 4—Area 6 Wait Control 1 and 0 (W61, W60): These bits select the number of program wait states when area 6 in external space is accessed while the AST6 bit in ASTCR is set to 1.

| Bit 5 W61 | Bit 4 W60 | Description |
|--------------|--------------|--|
| 0 | 0 | Program wait not inserted when external space area 6 is accessed |
| | 1 | 1 program wait state inserted when external space area 6 is accessed |
| 1 | 0 | 2 program wait states inserted when external space area 6 is accessed |
| | 1 | 3 program wait states inserted when external space area 6 is accessed (Initial value) |

Bits 3 and 2—Area 5 Wait Control 1 and 0 (W51, W50): These bits select the number of program wait states when area 5 in external space is accessed while the AST5 bit in ASTCR is set to 1.

| Bit 3 W51 | Bit 2 W50 | Description |
|--------------|--------------|--|
| 0 | 0 | Program wait not inserted when external space area 5 is accessed |
| | 1 | 1 program wait state inserted when external space area 5 is accessed |
| 1 | 0 | 2 program wait states inserted when external space area 5 is accessed |
| | 1 | 3 program wait states inserted when external space area 5 is accessed (Initial value) |

Bits 1 and 0—Area 4 Wait Control 1 and 0 (W41, W40): These bits select the number of program wait states when area 4 in external space is accessed while the AST4 bit in ASTCR is set to 1.

| Bit 1 W41 | Bit 0 W40 | Description |
|--------------|--------------|--|
| 0 | 0 | Program wait not inserted when external space area 4 is accessed |
| | 1 | 1 program wait state inserted when external space area 4 is accessed |
| 1 | 0 | 2 program wait states inserted when external space area 4 is accessed |
| | 1 | 3 program wait states inserted when external space area 4 is accessed (Initial value) |

WCRL

| Bit | 7 | 6 | 5 | 4 | 3 | 2 | 1 | 0 |
|---------------|-----|-----|-----|-----|-----|-----|-----|-----|
| | W31 | W30 | W21 | W20 | W11 | W10 | W01 | W00 |
| Initial value | 1 | 1 | 1 | 1 | 1 | 1 | 1 | 1 |
| Read/Write | R/W | R/W | R/W | R/W | R/W | R/W | R/W | R/W |

Bits 7 and 6—Area 3 Wait Control 1 and 0 (W31, W30): These bits select the number of program wait states when area 3 in external space is accessed while the AST3 bit in ASTCR is set to 1.

| Bit 7 W31 | Bit 6 W30 | Description |
|--------------|--------------|--|
| 0 | 0 | Program wait not inserted when external space area 3 is accessed |
| | 1 | 1 program wait state inserted when external space area 3 is accessed |
| 1 | 0 | 2 program wait states inserted when external space area 3 is accessed |
| | 1 | 3 program wait states inserted when external space area 3 is accessed (Initial value) |

Bits 5 and 4—Area 2 Wait Control 1 and 0 (W21, W20): These bits select the number of program wait states when area 2 in external space is accessed while the AST2 bit in ASTCR is set to 1.

| Bit 5 W21 | Bit 4 W20 | Description |
|--------------|--------------|--|
| 0 | 0 | Program wait not inserted when external space area 2 is accessed |
| | 1 | 1 program wait state inserted when external space area 2 is accessed |
| 1 | 0 | 2 program wait states inserted when external space area 2 is accessed |
| | 1 | 3 program wait states inserted when external space area 2 is accessed (Initial value) |

Bits 3 and 2—Area 1 Wait Control 1 and 0 (W11, W10): These bits select the number of program wait states when area 1 in external space is accessed while the AST1 bit in ASTCR is set to 1.

| Bit 3 W11 | Bit 2 W10 | Description |
|--------------|--------------|--|
| 0 | 0 | Program wait not inserted when external space area 1 is accessed |
| | 1 | 1 program wait state inserted when external space area 1 is accessed |
| 1 | 0 | 2 program wait states inserted when external space area 1 is accessed |
| | 1 | 3 program wait states inserted when external space area 1 is accessed (Initial value) |

Bits 1 and 0—Area 0 Wait Control 1 and 0 (W01, W00): These bits select the number of program wait states when area 0 in external space is accessed while the AST0 bit in ASTCR is set to 1.

| Bit 1 W01 | Bit 0 W00 | Description |
|--------------|--------------|--|
| 0 | 0 | Program wait not inserted when external space area 0 is accessed |
| | 1 | 1 program wait state inserted when external space area 0 is accessed |
| 1 | 0 | 2 program wait states inserted when external space area 0 is accessed |
| | 1 | 3 program wait states inserted when external space area 0 is accessed (Initial value) |

6.2.4 Bus Release Control Register (BRCR)

BRCR is an 8-bit readable/writable register that enables address output on bus lines A₂₃ to A₂₀ and enables or disables release of the bus to an external device.

| Bit | 7 | 6 | 5 | 4 | 3 | 2 | 1 | 0 |
|---|---------------|------|------|------|---------------|---|---|--|
| | A23E | A22E | A21E | A20E | — | — | — | BRLE |
| Modes 1, 2, 6, and 7 | Initial value | 1 | 1 | 1 | 1 | 1 | 1 | 0 |
| | Read/Write | — | — | — | — | — | — | R/W |
| Modes 3 and 4 | Initial value | 1 | 1 | 0 | 1 | 1 | 1 | 0 |
| | Read/Write | R/W | R/W | — | — | — | — | R/W |
| Mode 5 | Initial value | 1 | 1 | 1 | 1 | 1 | 1 | 0 |
| | Read/Write | R/W | R/W | R/W | — | — | — | R/W |
| Address 23 to 20 enable | | | | | Reserved bits | | | Bus release enable |
| These bits enable PA ₇ to PA ₄ to be used for A ₂₃ to A ₂₀ address output | | | | | | | | Enables or disables release of the bus to an external device |

BRCR is initialized to H'FE in modes 1, 2, 5, 6, and 7, and to H'EE in modes 3 and 4, by a reset and in hardware standby mode. It is not initialized in software standby mode.

Bit 7—Address 23 Enable (A23E): Enables PA₄ to be used as the A₂₃ address output pin. Writing 0 in this bit enables A₂₃ output from PA₄. In modes other than 3, 4, and 5, this bit cannot be modified and PA₄ has its ordinary port functions.

| Bit 7 A23E | Description |
|---------------|---|
| 0 | PA ₄ is the A ₂₃ address output pin |
| 1 | PA ₄ is an input/output pin (Initial value) |

Bit 6—Address 22 Enable (A22E): Enables PA₅ to be used as the A₂₂ address output pin. Writing 0 in this bit enables A₂₂ output from PA₅. In modes other than 3, 4, and 5, this bit cannot be modified and PA₅ has its ordinary port functions.

| Bit 6 A22E | Description |
|---------------|---|
| 0 | PA ₅ is the A ₂₂ address output pin |
| 1 | PA ₅ is an input/output pin (Initial value) |

Bit 5—Address 21 Enable (A21E): Enables PA₆ to be used as the A₂₁ address output pin. Writing 0 in this bit enables A₂₁ output from PA₆. In modes other than 3, 4, and 5, this bit cannot be modified and PA₆ has its ordinary port functions.

| Bit 5 A21E | Description |
|---------------|---|
| 0 | PA ₆ is the A ₂₁ address output pin |
| 1 | PA ₆ is an input/output pin (Initial value) |

Bit 4—Address 20 Enable (A20E): Enables PA₇ to be used as the A₂₀ address output pin. Writing 0 in this bit enables A₂₀ output from PA₇. This bit can only be modified in mode 5.

| Bit 4 A20E | Description |
|---------------|---|
| 0 | PA ₇ is the A ₂₀ address output pin (Initial value when in mode 3 or 4) |
| 1 | PA ₇ is an input/output pin (Initial value when in mode 1, 2, 5, 6 or 7) |

Bits 3 to 1—Reserved: These bits cannot be modified and are always read as 1.

Bit 0—Bus Release Enable (BRLE): Enables or disables release of the bus to an external device.

| Bit 0 BRLE | Description |
|---------------|--|
| 0 | The bus cannot be released to an external device BREQ and BACK can be used as input/output pins (Initial value) |
| 1 | The bus can be released to an external device |

6.2.5 Bus Control Register (BCR)

| Bit | 7 | 6 | 5 | 4 | 3 | 2 | 1 | 0 |
|---------------|-------|-------|-------|--------|--------|-----|------|-------|
| | ICIS1 | ICIS0 | BROME | BRSTS1 | BRSTS0 | EMC | RDEA | WAITE |
| Initial value | 1 | 1 | 0 | 0 | 0 | 1 | 1 | 0 |
| Read/Write | R/W | R/W | R/W | R/W | R/W | R/W | R/W | R/W |

BCR is an 8-bit readable/writable register that enables or disables idle cycle insertion, selects the address map, selects the area division unit, and enables or disables $\overline{\text{WAIT}}$ pin input.

BCR is initialized to H'C6 by a reset and in hardware standby mode. It is not initialized in software standby mode.

Bit 7—Idle Cycle Insertion 1 (ICIS1): Selects whether one idle cycle state is to be inserted between bus cycles in case of consecutive external read cycles for different areas.

| Bit 7 ICIS1 | Description |
|----------------|---|
| 0 | No idle cycle inserted in case of consecutive external read cycles for different areas |
| 1 | Idle cycle inserted in case of consecutive external read cycles for different areas (Initial value) |

Bit 6—Idle Cycle Insertion 0 (ICIS0): Selects whether one idle cycle state is to be inserted between bus cycles in case of consecutive external read and write cycles.

| Bit 6 ICIS0 | Description |
|----------------|---|
| 0 | No idle cycle inserted in case of consecutive external read and write cycles |
| 1 | Idle cycle inserted in case of consecutive external read and write cycles (Initial value) |

Bit 5—Burst ROM Enable (BROME): Selects whether area 0 is a burst ROM interface area.

| Bit 5 BROME | Description |
|----------------|--|
| 0 | Area 0 is a basic bus interface area (Initial value) |
| 1 | Area 0 is a burst ROM interface area |

Bit 4—Burst Cycle Select 1 (BRSTS1): Selects the number of burst cycle states for the burst ROM interface.

| Bit 4 BRSTS1 | Description |
|-----------------|---|
| 0 | Burst access cycle comprises 2 states (Initial value) |
| 1 | Burst access cycle comprises 3 states |

Bit 3—Burst Cycle Select 0 (BRSTS0): Selects the number of words that can be accessed in a burst ROM interface burst access.

| Bit 3 BRSTS0 | Description |
|-----------------|--|
| 0 | Max. 4 words in burst access (burst access on match of address bits above A3) (Initial value) |
| 1 | Max. 8 words in burst access (burst access on match of address bits above A4) |

Bit 2—Expansion Memory Map Control (EMC): Selects either of the two memory maps.

| Bit 2 EMC | Description |
|--------------|---|
| 0 | Selects the memory map shown in figure 3.2: see section 3.6, Memory Map in Each Operating Mode |
| 1 | Selects the memory map shown in figure 3.1: see section 3.6, Memory Map in Each Operating Mode (Initial value) |

When EMC is cleared to 0, addresses of some internal I/O registers are moved. For details, refer to appendix B.2, Address (when EMC = 0).

This bit is invalid in mode 6. In mode 6 and when the RDEA bit is 0, EMC must not be cleared to 0.

Bit 1—Area Division Unit Select (RDEA): Selects the memory map area division units. This bit is valid in modes 3, 4, and 5, and is invalid in modes 1, 2, 6, and 7.

When the EMC bit is 0, RDEA must not be cleared to 0.

| Bit 1 RDEA | Description |
|---------------|--|
| 0 | Area divisions are as follows: <div> <div>Area 0: 2 Mbytes</div> <div>Area 1: 2 Mbytes</div> <div>Area 2: 8 Mbytes</div> <div>Area 3: 2 Mbytes</div> <div>Area 4: 1.93 Mbytes</div> <div>Area 5: 4 kbytes</div> <div>Area 6: 23.75 kbytes</div> <div>Area 7: 22 bytes</div> </div> |
| 1 | Areas 0 to 7 are the same size (2 Mbytes) (Initial value) |

Bit 0—WAIT Pin Enable (WAITE): Enables or disables wait insertion by means of the $\overline{\text{WAIT}}$ pin.

| Bit 0 WAITE | Description |
|----------------|---|
| 0 | $\overline{\text{WAIT}}$ pin wait input is disabled, and the $\overline{\text{WAIT}}$ pin can be used as an input/output port (Initial value) |
| 1 | $\overline{\text{WAIT}}$ pin wait input is enabled |

6.2.6 Chip Select Control Register (CSCR)

CSCR is an 8-bit readable/writable register that enables or disables output of chip select signals ($\overline{\text{CS}}_7$ to $\overline{\text{CS}}_4$).

If output of a chip select signal is enabled by a setting in this register, the corresponding pin functions as a chip select signal ($\overline{\text{CS}}_7$ to $\overline{\text{CS}}_4$) output regardless of any other settings. CSCR cannot be modified in single-chip mode.

| Bit | 7 | 6 | 5 | 4 | 3 | 2 | 1 | 0 |
|---------------|------|------|------|------|---|---|---|---|
| | CS7E | CS6E | CS5E | CS4E | — | — | — | — |
| Initial value | 0 | 0 | 0 | 0 | 1 | 1 | 1 | 1 |
| Read/Write | R/W | R/W | R/W | R/W | — | — | — | — |

Chip select 7 to 4 enable
These bits enable or disable
chip select signal output

Reserved bits

CSCR is initialized to H'0F by a reset and in hardware standby mode. It is not initialized in software standby mode.

Bits 7 to 4—Chip Select 7 to 4 Enable (CS7E to CS4E): These bits enable or disable output of the corresponding chip select signal.

| Bit n CSnE | Description |
|---------------|---|
| 0 | Output of chip select signal $\overline{\text{CS}}_n$ is disabled (Initial value) |
| 1 | Output of chip select signal $\overline{\text{CS}}_n$ is enabled |

Note: n = 7 to 4

Bits 3 to 0—Reserved: These bits cannot be modified and are always read as 1.

6.2.7 DRAM Control Register A (DRCRA)

| Bit | 7 | 6 | 5 | 4 | 3 | 2 | 1 | 0 |
|---------------|-------|-------|-------|---|-----|-----|-------|-------|
| | DRAS2 | DRAS1 | DRAS0 | — | BE | RDM | SRFMD | RFSHE |
| Initial value | 0 | 0 | 0 | 1 | 0 | 0 | 0 | 0 |
| Read/Write | R/W | R/W | R/W | — | R/W | R/W | R/W | R/W |

DRCRA is an 8-bit readable/writable register that selects the areas that have a DRAM interface function, and the access mode, and enables or disables self-refreshing and refresh pin output.

DRCRA is initialized to H'10 by a reset and in hardware standby mode. It is not initialized in software standby mode.

Bits 7 to 5—DRAM Area Select (DRAS2 to DRAS0): These bits select which of areas 2 to 5 are to function as DRAM interface areas (DRAM space) in expanded mode, and at the same time select the $\overline{\text{RAS}}$ output pin corresponding to each DRAM space.

| | | | Description | | | |
|----------------|----------------|----------------|--|--|--|--|
| Bit 7 DRAS2 | Bit 6 DRAS1 | Bit 5 DRAS0 | Area 5 | Area 4 | Area 3 | Area 2 |
| 0 | 0 | 0 | Normal | Normal | Normal | Normal |
| | | 1 | Normal | Normal | Normal | DRAM space ($\overline{\text{CS}}_2$) |
| | 1 | 0 | Normal | Normal | DRAM space ($\overline{\text{CS}}_3$) | DRAM space ($\overline{\text{CS}}_2$) |
| | | 1 | Normal | Normal | DRAM space ($\overline{\text{CS}}_2$)* | DRAM space ($\overline{\text{CS}}_2$)* |
| 1 | 0 | 0 | Normal | DRAM space ($\overline{\text{CS}}_4$) | DRAM space ($\overline{\text{CS}}_3$) | DRAM space ($\overline{\text{CS}}_2$) |
| | | 1 | DRAM space ($\overline{\text{CS}}_5$) | DRAM space ($\overline{\text{CS}}_4$) | DRAM space ($\overline{\text{CS}}_3$) | DRAM space ($\overline{\text{CS}}_2$) |
| | 1 | 0 | DRAM space ($\overline{\text{CS}}_4$)* | DRAM space ($\overline{\text{CS}}_4$)* | DRAM space ($\overline{\text{CS}}_2$)* | DRAM space ($\overline{\text{CS}}_2$)* |
| | | 1 | DRAM space ($\overline{\text{CS}}_2$)* | DRAM space ($\overline{\text{CS}}_2$)* | DRAM space ($\overline{\text{CS}}_2$)* | DRAM space ($\overline{\text{CS}}_2$)* |

Note: * A single $\overline{\text{CS}}_n$ pin serves as a common $\overline{\text{RAS}}$ output pin for a number of areas. Unused $\overline{\text{CS}}_n$ pins can be used as input/output ports.

When any of bits DRAS2 to DRAS0 is set to 1 in expanded mode, it is not possible to write to DRCRB, RTMCSR, RTCNT, or RTCOR. However, 0 can be written to the CMF flag in RTMCSR to clear the flag.

When an arbitrary value has been set in DRAS2 to DRAS0, a write of a different value other than 000 must not be performed.

Bit 4—Reserved: This bit cannot be modified and is always read as 1.

Bit 3—Burst Access Enable (BE): Enables or disables burst access to DRAM space. DRAM space burst access is performed in fast page mode.

Bit 3

| BE | Description |
|----|---|
| 0 | Burst disabled (always full access) (Initial value) |
| 1 | DRAM space access performed in fast page mode |

Bit 2—RAS Down Mode (RDM): Selects whether to wait for the next DRAM access with the $\overline{\text{RAS}}$ signal held low (RAS down mode), or to drive the RAS signal high again (RAS up mode), when burst access is enabled for DRAM space (BE = 1), and access to DRAM is interrupted.

Caution is required when the $\overline{\text{HWR}}$ and $\overline{\text{LWR}}$ are used as the $\overline{\text{UCAS}}$ and $\overline{\text{LCAS}}$ output pins. For details, see RAS Down Mode and RAS Up Mode in section 6.5.10, Burst Operation.

Bit 2

| RDM | Description |
|-----|--|
| 0 | DRAM interface: RAS up mode selected (Initial value) |
| 1 | DRAM interface: RAS down mode selected |

Bit 1—Self-Refresh Mode (SRFMD): Specifies DRAM self-refreshing in software standby mode.

When any of areas 2 to 5 is designated as DRAM space, DRAM self-refreshing is possible when a transition is made to software standby mode after the SRFMD bit has been set to 1.

The normal access state is restored when software standby mode is exited, regardless of the SRFMD setting.

Bit 1

| SRFMD | Description |
|-------|--|
| 0 | DRAM self-refreshing disabled in software standby mode (Initial value) |
| 1 | DRAM self-refreshing enabled in software standby mode |

Bit 0—Refresh Pin Enable (RFSHE): Enables or disables $\overline{\text{RFSH}}$ pin refresh signal output. If areas 2 to 5 are not designated as DRAM space, this bit should not be set to 1.

| Bit RFSHE | Description |
|--------------|---|
| 0 | $\overline{\text{RFSH}}$ pin refresh signal output disabled (Initial value) ($\overline{\text{RFSH}}$ pin can be used as input/output port) |
| 1 | $\overline{\text{RFSH}}$ pin refresh signal output enabled |

6.2.8 DRAM Control Register B (DRCRB)

| Bit | 7 | 6 | 5 | 4 | 3 | 2 | 1 | 0 |
|---------------|------|------|------|-------|---|-----|-----|-----|
| | MXC1 | MXC0 | CSEL | RCYCE | — | TPC | RCW | RLW |
| Initial value | 0 | 0 | 0 | 0 | 1 | 0 | 0 | 0 |
| Read/Write | R/W | R/W | R/W | R/W | — | R/W | R/W | R/W |

DRCRB is an 8-bit readable/writable register that selects the number of address multiplex column address bits for the DRAM interface, the column address strobe output pin, enabling or disabling of refresh cycle insertion, the number of precharge cycles, enabling or disabling of wait state insertion between $\overline{\text{RAS}}$ and $\overline{\text{CAS}}$, and enabling or disabling of wait state insertion in refresh cycles.

DRCRB is initialized to H'08 by a reset and in hardware standby mode. It is not initialized in software standby mode.

The settings in this register are invalid when bits DRAS2 to DRAS0 in DRCRA are all 0.

Bits 7 and 6—Multiplex Control 1 and 0 (MXC1, MXC0): These bits select the row address/column address multiplexing method used on the DRAM interface. In burst operation, the row address used for comparison is determined by the setting of these bits and the bus width of the relevant area set in ABWCR.

| Bit 7 MXC1 | Bit 6 MXC0 | Description |
|---------------|---------------|---|
| 0 | 0 | Column address: 8 bits |
| | | Compared address: |
| | | Modes 1, 2 8-bit access space A ₁₉ to A ₈ |
| | | 16-bit access space A ₁₉ to A ₉ |
| | | Modes 3, 4, 5 8-bit access space A ₂₃ to A ₈ |
| | | 16-bit access space A ₂₃ to A ₉ |
| | | |
| | | |
| | 1 | Column address: 9 bits |
| | | Compared address: |
| | | Modes 1, 2 8-bit access space A ₁₉ to A ₉ |
| | | 16-bit access space A ₁₉ to A ₁₀ |
| | | Modes 3, 4, 5 8-bit access space A ₂₃ to A ₉ |
| | | 16-bit access space A ₂₃ to A ₁₀ |
| 1 | 0 | Column address: 10 bits |
| | | Compared address: |
| | | Modes 1, 2 8-bit access space A ₁₉ to A ₁₀ |
| | | 16-bit access space A ₁₉ to A ₁₁ |
| | | Modes 3, 4, 5 8-bit access space A ₂₃ to A ₁₀ |
| | | 16-bit access space A ₂₃ to A ₁₁ |
| | 1 | Illegal setting |

Bit 5— $\overline{\text{CAS}}$ Output Pin Select (CSEL): Selects the $\overline{\text{UCAS}}$ and $\overline{\text{LCAS}}$ output pins when areas 2 to 5 are designated as DRAM space.

| Bit 5 CSEL | Description |
|---------------|---|
| 0 | PB4 and PB5 selected as $\overline{\text{UCAS}}$ and $\overline{\text{LCAS}}$ output pins (Initial value) |
| 1 | HWR and LWR selected as $\overline{\text{UCAS}}$ and $\overline{\text{LCAS}}$ output pins |

Bit 4—Refresh Cycle Enable (RCYCE): Enables or disables CAS-before-RAS refresh cycle insertion. When none of areas 2 to 5 has been designated as DRAM space, refresh cycles are not inserted regardless of the setting of this bit.

| Bit 4 RCYCE | Description |
|----------------|---|
| 0 | Refresh cycles disabled (Initial value) |
| 1 | DRAM refresh cycles enabled |

Bit 3—Reserved: This bit cannot be modified and is always read as 1.

Bit 2—TP Cycle Control (TPC): Selects whether a 1-state or two-state precharge cycle (TP) is to be used for DRAM read/write cycles and CAS-before-RAS refresh cycles.

The setting of this bit does not affect the self-refresh function.

Bit 2

| TPC | Description | |
|-----|----------------------------------|-----------------|
| 0 | 1-state precharge cycle inserted | (Initial value) |
| 1 | 2-state precharge cycle inserted | |

Bit 1— $\overline{\text{RAS}}$ $\overline{\text{CAS}}$ Wait (RCW): Controls wait state (T_{rw}) insertion between T_r and T_{c1} in DRAM read/write cycles. The setting of this bit does not affect refresh cycles.

Bit 1

| RCW | Description | |
|-----|--|-----------------|
| 0 | Wait state (T_{rw}) insertion disabled | (Initial value) |
| 1 | One wait state (T_{rw}) inserted | |

Bit 0—Refresh Cycle Wait Control (RLW): Controls wait state (T_{RW}) insertion for CAS-before-RAS refresh cycles. The setting of this bit does not affect DRAM read/write cycles.

Bit 0

| RLW | Description | |
|-----|--|-----------------|
| 0 | Wait state (T_{RW}) insertion disabled | (Initial value) |
| 1 | One wait state (T_{RW}) inserted | |

6.2.9 Refresh Timer Control/Status Register (RTMCSR)

| Bit | 7 | 6 | 5 | 4 | 3 | 2 | 1 | 0 |
|---------------|-------|------|------|------|------|---|---|---|
| | CMF | CMIE | CKS2 | CKS1 | CKS0 | — | — | — |
| Initial value | 0 | 0 | 0 | 0 | 0 | 1 | 1 | 1 |
| Read/Write | R(W)* | R/W | R/W | R/W | R/W | — | — | — |

Note: * Only 0 can be written to clear the flag.

RTMCSR is an 8-bit readable/writable register that selects the refresh timer counter clock. When the refresh timer is used as an interval timer, RTMCSR also enables or disables interrupt requests. Bits 7 and 6 of RTMCSR are initialized to 0 by a reset and in the standby modes. Bits 5 to 3 are

initialized to 0 by a reset and in hardware standby mode; they are not initialized in software standby mode.

Bit 7—Compare Match Flag (CMF): Status flag that indicates a match between the values of RTCNT and RTCOR.

| Bit 7 CMF | Description |
|--------------|---|
| 0 | [Clearing conditions] When the chip is reset and in standby mode Read CMF when CMF = 1, then write 0 in CMF (Initial value) |
| 1 | [Setting condition] When RTCNT = RTCOR |

Bit 6—Compare Match Interrupt Enable (CMIE): Enables or disables the CMI interrupt requested when the CMF flag is set to 1 in RTMCSR. The CMIE bit is always cleared to 0 when any of areas 2 to 5 is designated as DRAM space.

| Bit 6 CMIE | Description |
|---------------|--|
| 0 | The CMI interrupt requested by CMF is disabled (Initial value) |
| 1 | The CMI interrupt requested by CMF is enabled |

Bits 5 to 3—Refresh Counter Clock Select (CKS2 to CKS0): These bits select the clock to be input to RTCNT from among 7 clocks obtained by dividing the system clock (ϕ). When the input clock is selected with bits CKS2 to CKS0, RTCNT begins counting up.

| Bit 5 CKS2 | Bit 4 CKS1 | Bit 3 CKS0 | Description |
|---------------|---------------|---------------|--|
| 0 | 0 | 0 | Count operation halted (Initial value) |
| | | 1 | $\phi/2$ used as counter clock |
| | 1 | 0 | $\phi/8$ used as counter clock |
| | | 1 | $\phi/32$ used as counter clock |
| 1 | 0 | 0 | $\phi/128$ used as counter clock |
| | | 1 | $\phi/512$ used as counter clock |
| | 1 | 0 | $\phi/2048$ used as counter clock |
| | | 1 | $\phi/4096$ used as counter clock |

Bits 2 to 0—Reserved: These bits cannot be modified and are always read as 1.

6.2.10 Refresh Timer Counter (RTCNT)

| Bit | 7 | 6 | 5 | 4 | 3 | 2 | 1 | 0 |
|---------------|-----|-----|-----|-----|-----|-----|-----|-----|
| | | | | | | | | |
| Initial value | 0 | 0 | 0 | 0 | 0 | 0 | 0 | 0 |
| Read/Write | R/W | R/W | R/W | R/W | R/W | R/W | R/W | R/W |

RTCNT is an 8-bit readable/writable up-counter.

RTCNT is incremented by an internal clock selected by bits CKS2 to CKS0 in RTMCSR. When RTCNT matches RTCOR (compare match), the CMF flag in RTMCSR is set to 1 and RTCNT is cleared to H'00. If the RCYCE bit in DRCRB is set to 1 at this time, a refresh cycle is started. Also, if the CMIE bit in RTMCSR is set to 1, a compare match interrupt (CMI) is generated.

RTCNT is initialized to H'00 by a reset and in standby mode.

6.2.11 Refresh Time Constant Register (RTCOR)

| Bit | 7 | 6 | 5 | 4 | 3 | 2 | 1 | 0 |
|---------------|-----|-----|-----|-----|-----|-----|-----|-----|
| | | | | | | | | |
| Initial value | 1 | 1 | 1 | 1 | 1 | 1 | 1 | 1 |
| Read/Write | R/W | R/W | R/W | R/W | R/W | R/W | R/W | R/W |

RTCOR is an 8-bit readable/writable register that determines the interval at which RTCNT is cleared.

RTCOR and RTCNT are constantly compared. When their values match, the CMF flag is set to 1 in RTMCSR, and RTCNT is simultaneously cleared to H'00.

RTCOR is initialized to H'FF by a reset and in hardware standby mode. It is not initialized in software standby mode.

Note: Only byte access can be used on this register.

6.2.12 Address Control Register (ADRCR)

ADRCR is an 8-bit readable/writable register that selects either address update mode 1 or address update mode 2 as the address output method.

| | | | | | | | | |
|---------------|---|---|---|---|---|---|-----|--------|
| Bit | 7 | 6 | 5 | 4 | 3 | 2 | 1 | 0 |
| | — | — | — | — | — | — | — | ADRCTL |
| Initial value | 1 | 1 | 1 | 1 | 1 | 1 | 1 | 1 |
| R/W | — | — | — | — | — | — | R/W | R/W |

Reserved bits

Reserved bit

Address control
Selects address update mode 1 or address update mode 2

ADRCR is initialized to H'FF by a reset and in hardware standby mode. It is not initialized in software standby mode.

Bits 7 to 2—Reserved: Read-only bits, always read as 1.

Bit 1—Reserved: Can be read or written to, but must not be cleared to 0.

Bit 0—Address Control (ADRCTL): Selects the address output method.

| Bit 0 ADRCTL | Description |
|-----------------|---|
| 0 | Address update mode 2 is selected |
| 1 | Address update mode 1 is selected (Initial value) |

6.3 Operation

6.3.1 Area Division

The external address space is divided into areas 0 to 7. Each area has a size of 128 kbytes in the 1-Mbyte modes, or 2-Mbytes in the 16-Mbyte modes. Figure 6.2 shows a general view of the memory map.

| | | | |
|----------|---------------------|------------|-------------------|
| H' 00000 | Area 0 (128 kbytes) | H' 000000 | Area 0 (2 Mbytes) |
| H' 1FFFF | | H' 1FFFFFF | |
| H' 20000 | Area 1 (128 kbytes) | H' 200000 | Area 1 (2 Mbytes) |
| H' 3FFFF | | H' 3FFFFFF | |
| H' 40000 | Area 2 (128 kbytes) | H' 400000 | Area 2 (2 Mbytes) |
| H' 5FFFF | | H' 5FFFFFF | |
| H' 60000 | Area 3 (128 kbytes) | H' 600000 | Area 3 (2 Mbytes) |
| H' 7FFFF | | H' 7FFFFFF | |
| H' 80000 | Area 4 (128 kbytes) | H' 800000 | Area 4 (2 Mbytes) |
| H' 9FFFF | | H' 9FFFFFF | |
| H' A0000 | Area 5 (128 kbytes) | H' A00000 | Area 5 (2 Mbytes) |
| H' BFFFF | | H' BFFFFFF | |
| H' C0000 | Area 6 (128 kbytes) | H' C00000 | Area 6 (2 Mbytes) |
| H' DFFFF | | H' DFFFFFF | |
| H' E0000 | Area 7 (128 kbytes) | H' E00000 | Area 7 (2 Mbytes) |
| H' FFFFF | | H' FFFFFFF | |

(a) 1-Mbyte modes (modes 1, and 2)

(b) 16-Mbyte modes (modes 3, 4, and 5)

Figure 6.2 Access Area Map for Each Operating Mode

Chip select signals (\overline{CS}_0 to \overline{CS}_7) can be output for areas 0 to 7. The bus specifications for each area are selected in ABWCR, ASTCR, WCRH, and WCRL.

In 16-Mbyte mode, the area division units can be selected with the RDEA bit in BCR.

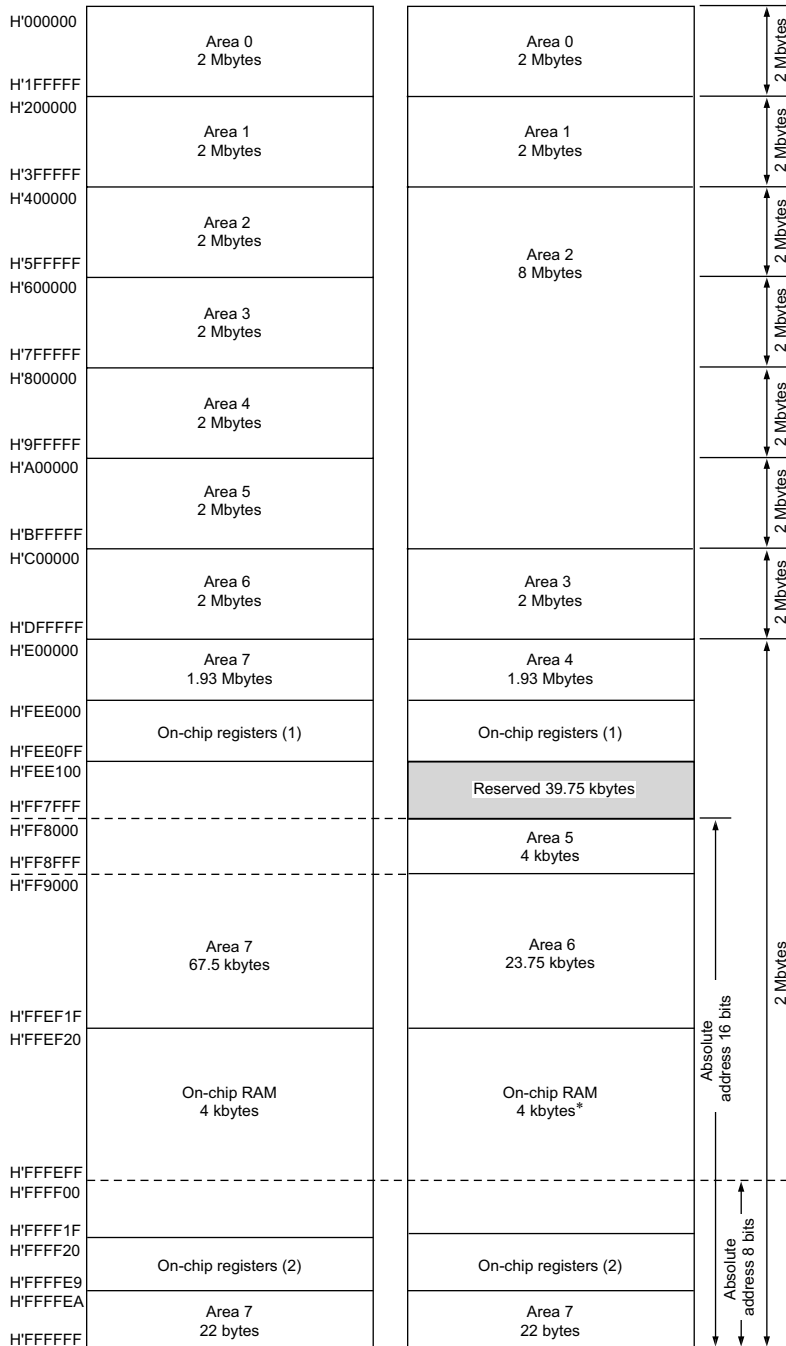

(A) Memory map when RDEA = 1

(b) Memory map when RDEA = 0

Note: * Area 6 when the RAME bit is cleared.

Figure 6.3 Memory Map in 16-Mbyte Mode

6.3.2 Bus Specifications

The external space bus specifications consist of three elements: (1) bus width, (2) number of access states, and (3) number of program wait states.

The bus width and number of access states for on-chip memory and registers are fixed, and are not affected by the bus controller.

Bus Width: A bus width of 8 or 16 bits can be selected with ABWCR. An area for which an 8-bit bus is selected functions as an 8-bit access space, and an area for which a 16-bit bus is selected functions as a 16-bit access space.

If all areas are designated for 8-bit access, 8-bit bus mode is set; if any area is designated for 16-bit access, 16-bit bus mode is set.

Number of Access States: Two or three access states can be selected with ASTCR. An area for which two-state access is selected functions as a two-state access space, and an area for which three-state access is selected functions as a three-state access space.

DRAM space is accessed in four states regardless of the ASTCR settings.

When two-state access space is designated, wait insertion is disabled.

Number of Program Wait States: When three-state access space is designated in ASTCR, the number of program wait states to be inserted automatically is selected with WCRH and WCRL. From 0 to 3 program wait states can be selected.

When ASTCR is cleared to 0 for DRAM space, a program wait (T_{c1} - T_{c2} wait) is not inserted. Also, no program wait is inserted in burst ROM space burst cycles.

Table 6.3 shows the bus specifications for each basic bus interface area.

Table 6.3 Bus Specifications for Each Area (Basic Bus Interface)

| ABWCR ASTCR WCRH/WCRL | | | | Bus Specifications (Basic Bus Interface) | | |
|-----------------------|------|-----|-----|--|---------------|---------------------|
| ABWn | ASTn | Wn1 | Wn0 | Bus Width | Access States | Program Wait States |
| 0 | 0 | — | — | 16 | 2 | 0 |
| | 1 | 0 | 0 | | 3 | 0 |
| | | | 1 | | | 1 |
| | | 1 | 0 | | | 2 |
| | | | 1 | | | 3 |
| 1 | 0 | — | — | 8 | 2 | 0 |
| | 1 | 0 | 0 | | 3 | 0 |
| | | | 1 | | | 1 |
| | | 1 | 0 | | | 2 |
| | | | 1 | | | 3 |

Note: n = 7 to 0

6.3.3 Memory Interfaces

The H8/3028 Group memory interfaces comprise a basic bus interface that allows direct connection of ROM, SRAM, and so on; a DRAM interface that allows direct connection of DRAM; and a burst ROM interface that allows direct connection of burst ROM. The interface can be selected independently for each area.

An area for which the basic bus interface is designated functions as normal space, an area for which the DRAM interface is designated functions as DRAM space, and area 0 for which the burst ROM interface is designated functions as burst ROM space.

6.3.4 Chip Select Signals

For each of areas 0 to 7, the H8/3028 Group can output a chip select signal (\overline{CS}_0 to \overline{CS}_7) that goes low when the corresponding area is selected in expanded mode. Figure 6.4 shows the output timing of a \overline{CS}_n signal.

Output of \overline{CS}_0 to \overline{CS}_3 : Output of \overline{CS}_0 to \overline{CS}_3 is enabled or disabled in the data direction register (DDR) of the corresponding port.

In the expanded modes with on-chip ROM disabled, a reset leaves pin \overline{CS}_0 in the output state and pins \overline{CS}_1 to \overline{CS}_3 in the input state. To output chip select signals \overline{CS}_1 to \overline{CS}_3 , the corresponding DDR bits must be set to 1. In the expanded modes with on-chip ROM enabled, a reset leaves pins \overline{CS}_0 to \overline{CS}_3 in the input state. To output chip select signals \overline{CS}_0 to \overline{CS}_3 , the corresponding DDR bits must be set to 1. For details, see section 8, I/O Ports.

Output of \overline{CS}_4 to \overline{CS}_7 : Output of \overline{CS}_4 to \overline{CS}_7 is enabled or disabled in the chip select control register (CSCR). A reset leaves pins \overline{CS}_4 to \overline{CS}_7 in the input state. To output chip select signals \overline{CS}_4 to \overline{CS}_7 , the corresponding CSCR bits must be set to 1. For details, see section 8, I/O Ports.

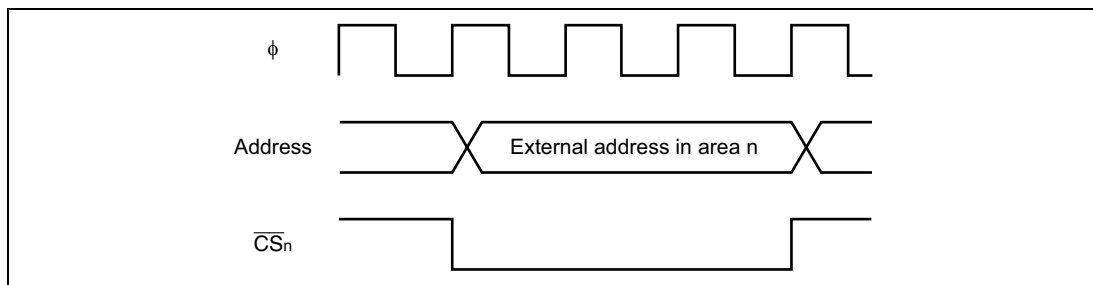

Figure 6.4 \overline{CS}_n Signal Output Timing (n = 0 to 7)

When the on-chip ROM, on-chip RAM, and on-chip registers are accessed, \overline{CS}_0 to \overline{CS}_7 remain high. The \overline{CS}_n signals are decoded from the address signals. They can be used as chip select signals for SRAM and other devices.

6.3.5 Address Output Method

The H8/3028 Group provides a choice of two address update methods: either the same method as in the previous H8/300H Series (address update mode 1), or a method in which address update is restricted to external space accesses or self-refresh cycles (address update mode 2).

Figure 6.5 shows examples of address output in these two update modes.

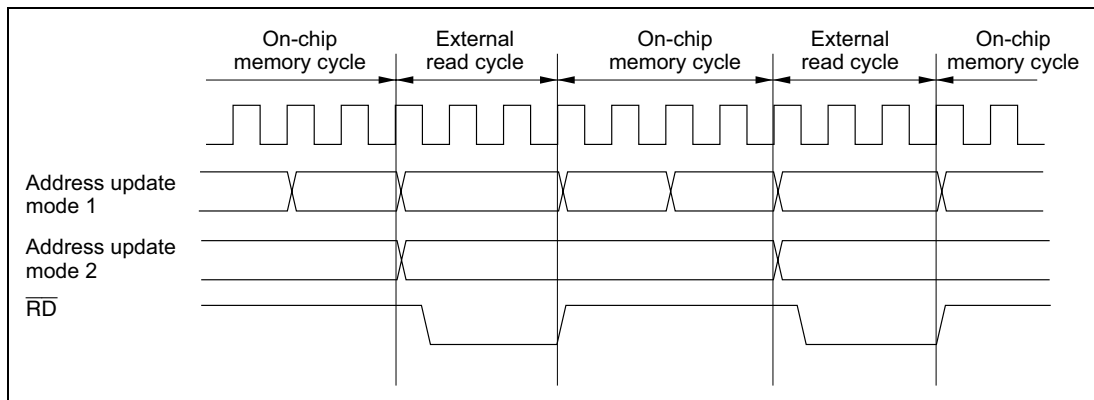

**Figure 6.5 Sample Address Output in Each Address Update Mode
(Basic Bus Interface, 3-State Space)**

Address Update Mode 1: Address update mode 1 is compatible with the previous H8/300H Series. Addresses are always updated between bus cycles.

Address Update Mode 2: In address update mode 2, address updating is performed only in external space accesses or self-refresh cycles. In this mode, the address can be retained between an external space read cycle and an instruction fetch cycle (on-chip memory) by placing the program in on-chip memory. Address update mode 2 is therefore useful when connecting a device that requires address hold time with respect to the rise of the \overline{RD} strobe.

Switching between address update modes 1 and 2 is performed by means of the ADRCTL bit in ADRCR. The initial value of ADRCR is the address update mode 1 setting, providing compatibility with the previous H8/300H Series.

Cautions: When using address update modes, the following points should be noted.

- When address update mode 2 is selected, the address in an internal space (on-chip memory or internal I/O) access cycle is not output externally.
- In order to secure address holding with respect to the rise of \overline{RD} , when address update mode 2 is used an external space read access must be completed within a single access cycle. For example, in a word access to 8-bit access space, the bus cycle is split into two as shown in figure 6.6, and so there is not a single access cycle. In this case, address holding is not guaranteed at the rise of \overline{RD} between the first (even address) and second (odd address) access cycles (area inside the ellipse in the figure).

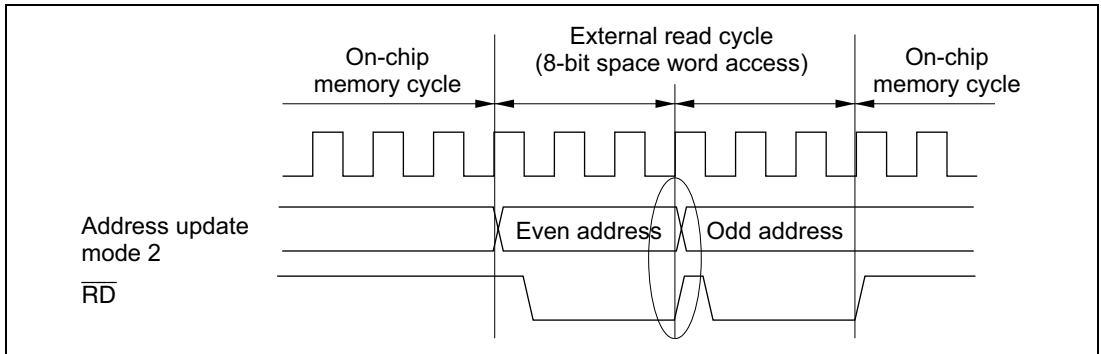

Figure 6.6 Example of Consecutive External Space Accesses in Address Update Mode 2

- When address update mode 2 is selected, in a DRAM space CAS-before-RAS (CBR) refresh cycle the previous address is retained (the area 2 start address is not output).

6.4 Basic Bus Interface

6.4.1 Overview

The basic bus interface enables direct connection of ROM, SRAM, and so on.

The bus specifications can be selected with ABWCR, ASTCR, WCRH, and WCRL (see table 6.3).

6.4.2 Data Size and Data Alignment

Data sizes for the CPU and other internal bus masters are byte, word, and longword. The bus controller has a data alignment function, and when accessing external space, controls whether the upper data bus (D_{15} to D_8) or lower data bus (D_7 to D_0) is used according to the bus specifications for the area being accessed (8-bit access area or 16-bit access area) and the data size.

8-Bit Access Areas: Figure 6.7 illustrates data alignment control for 8-bit access space. With 8-bit access space, the upper data bus (D_{15} to D_8) is always used for accesses. The amount of data that can be accessed at one time is one byte: a word access is performed as two byte accesses, and a longword access, as four byte accesses.

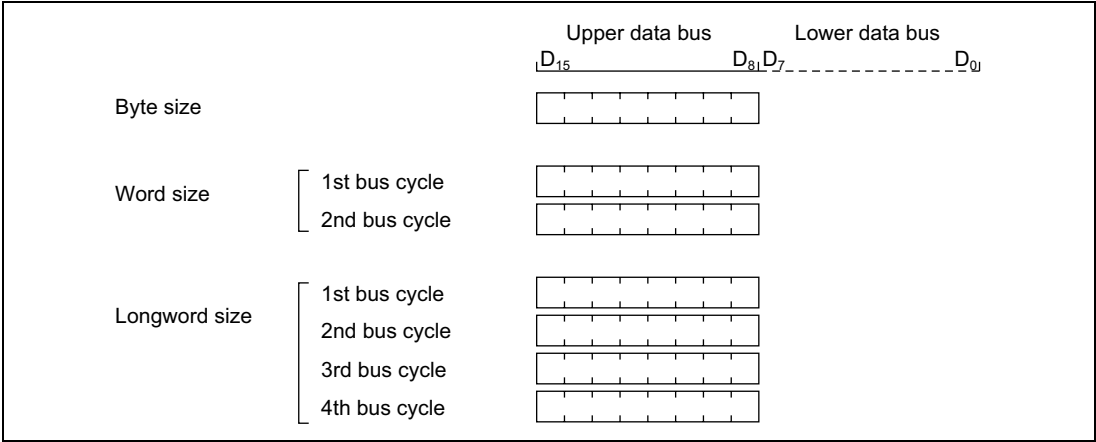

Figure 6.7 Access Sizes and Data Alignment Control (8-Bit Access Area)

16-Bit Access Areas: Figure 6.8 illustrates data alignment control for 16-bit access areas. With 16-bit access areas, the upper data bus (D₁₅ to D₈) and lower data bus (D₇ to D₀) are used for accesses. The amount of data that can be accessed at one time is one byte or one word, and a longword access is executed as two word accesses.

In byte access, whether the upper or lower data bus is used is determined by whether the address is even or odd. The upper data bus is used for an even address, and the lower data bus for an odd address.

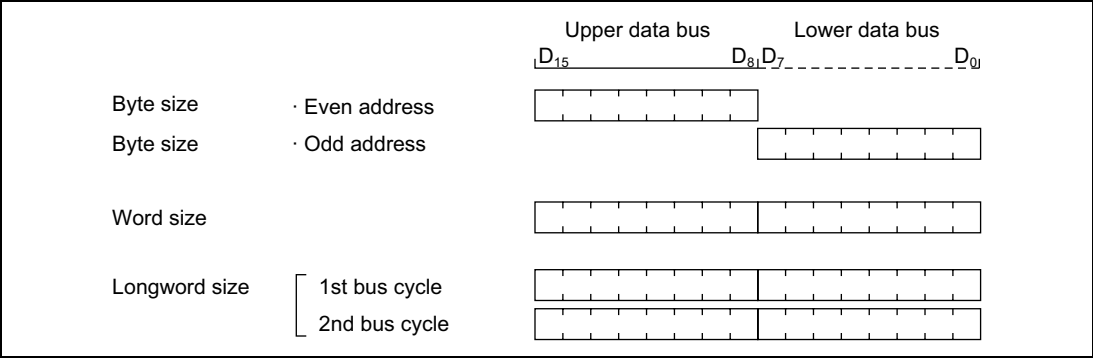

Figure 6.8 Access Sizes and Data Alignment Control (16-Bit Access Area)

6.4.3 Valid Strobes

Table 6.4 shows the data buses used, and the valid strobes, for the access spaces.

In a read, the \overline{RD} signal is valid for both the upper and the lower half of the data bus.

In a write, the \overline{HWR} signal is valid for the upper half of the data bus, and the \overline{LWR} signal for the lower half.

Table 6.4 Data Buses Used and Valid Strobes

| Area | Access Size | Read/Write | Address | Valid Strobe | Upper Data Bus (D ₁₅ to D ₈) | Lower Data Bus (D ₇ to D ₀) |
|--------------------|-------------|------------|---------|----------------------------------|---|--|
| 8-bit access area | Byte | Read | — | \overline{RD} | Valid | Invalid |
| | | Write | — | \overline{HWR} | | Undetermined data |
| 16-bit access area | Byte | Read | Even | \overline{RD} | Valid | Invalid |
| | | | Odd | | Invalid | Valid |
| | | Write | Even | \overline{HWR} | Valid | Undetermined data |
| | | | Odd | \overline{LWR} | Undetermined data | Valid |
| | Word | Read | — | \overline{RD} | Valid | Valid |
| | | Write | — | $\overline{HWR}, \overline{LWR}$ | Valid | Valid |

Notes: 1. Undetermined data means that unpredictable data is output.
2. Invalid means that the bus is in the input state and the input is ignored.

6.4.4 Memory Areas

The initial state of each area is basic bus interface, three-state access space. The initial bus width is selected according to the operating mode. The bus specifications described here cover basic items only, and the following sections should be referred to for further details: section 6.4, Basic Bus Interface, section 6.5, DRAM Interface, section 6.8, Burst ROM Interface.

Area 0: Area 0 includes on-chip ROM, and in ROM-disabled expansion mode, all of area 0 is external space. In ROM-enabled expansion mode, the space excluding on-chip ROM is external space.

When area 0 external space is accessed, the \overline{CS}_0 signal can be output.

Either basic bus interface or burst ROM interface can be selected for area 0.

The size of area 0 is 128 kbytes in modes 1 and 2, and 2 Mbytes in modes 3, 4, and 5.

Areas 1 and 6: In external expansion mode, areas 1 and 6 are entirely external space.

When area 1 and 6 external space is accessed, the \overline{CS}_1 and \overline{CS}_6 pin signals respectively can be output.

Only the basic bus interface can be used for areas 1 and 6.

The size of areas 1 and 6 is 128 kbytes in modes 1 and 2, and 2 Mbytes in modes 3, 4, and 5.

Areas 2 to 5: In external expansion mode, areas 2 to 5 are entirely external space. When area 2 to 5 external space is accessed, signals \overline{CS}_2 to \overline{CS}_5 can be output. Basic bus interface or DRAM interface can be selected for areas 2 to 5. With the DRAM interface, signals \overline{CS}_2 to \overline{CS}_5 are used as \overline{RAS} signals. The size of areas 2 to 5 is 128 kbytes in modes 1 and 2, and 2 Mbytes in modes 3, 4, and 5.

Area 7: Area 7 includes the on-chip RAM and registers. In external expansion mode, the space excluding the on-chip RAM and registers is external space. The on-chip RAM is enabled when the RAME bit in the system control register (SYSCR) is set to 1; when the RAME bit is cleared to 0, the on-chip RAM is disabled and the corresponding space becomes external space. When area 7 external space is accessed, the \overline{CS}_7 signal can be output. Only the basic bus interface can be used for the area 7 memory interface. The size of area 7 is 128 kbytes in modes 1 and 2, and 2 Mbytes in modes 3, 4, and 5.

6.4.5 Basic Bus Control Signal Timing

8-Bit, Three-State-Access Areas

Figure 6.9 shows the timing of bus control signals for an 8-bit, three-state-access area. The upper data bus (D₁₅ to D₈) is used in accesses to these areas. The $\overline{\text{LWR}}$ pin is always high. Wait states can be inserted.

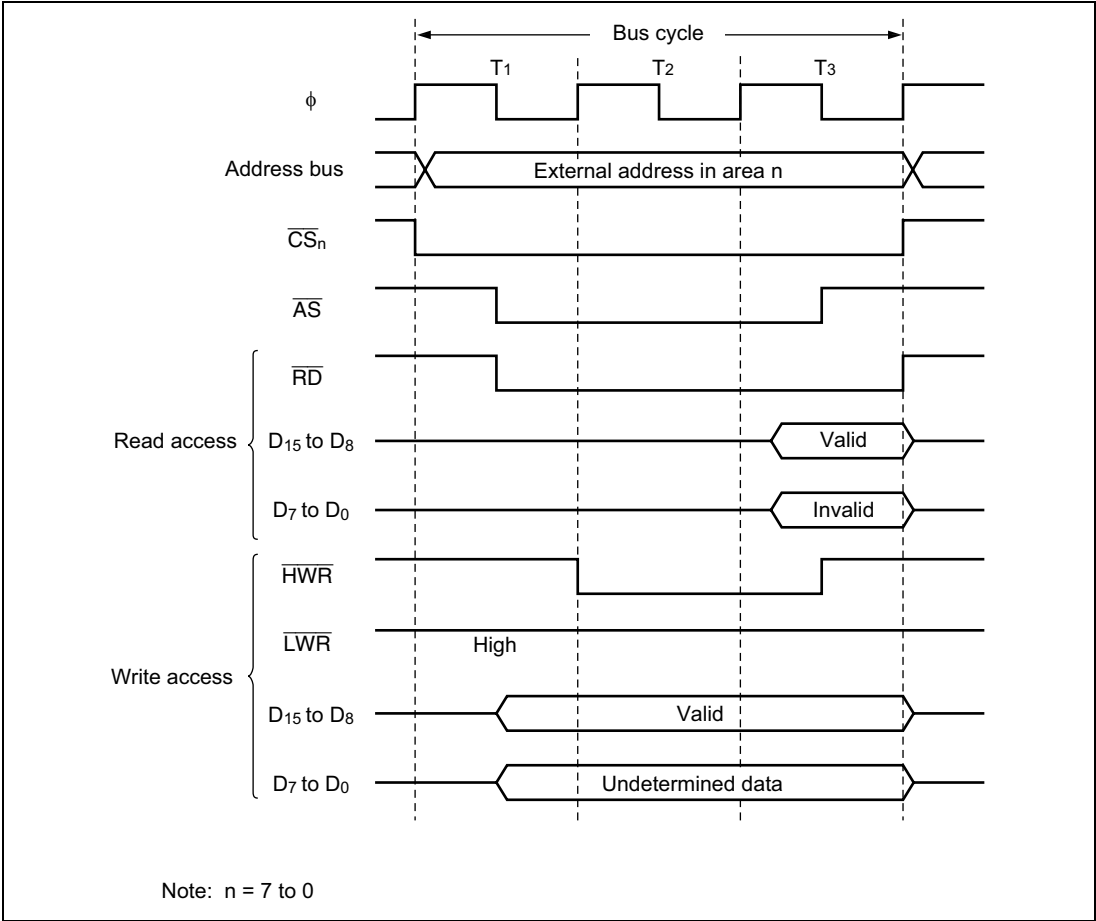

Figure 6.9 Bus Control Signal Timing for 8-Bit, Three-State-Access Area

8-Bit, Two-State-Access Areas

Figure 6.10 shows the timing of bus control signals for an 8-bit, two-state-access area. The upper data bus (D_{15} to D_8) is used in accesses to these areas. The \overline{LWR} pin is always high. Wait states cannot be inserted.

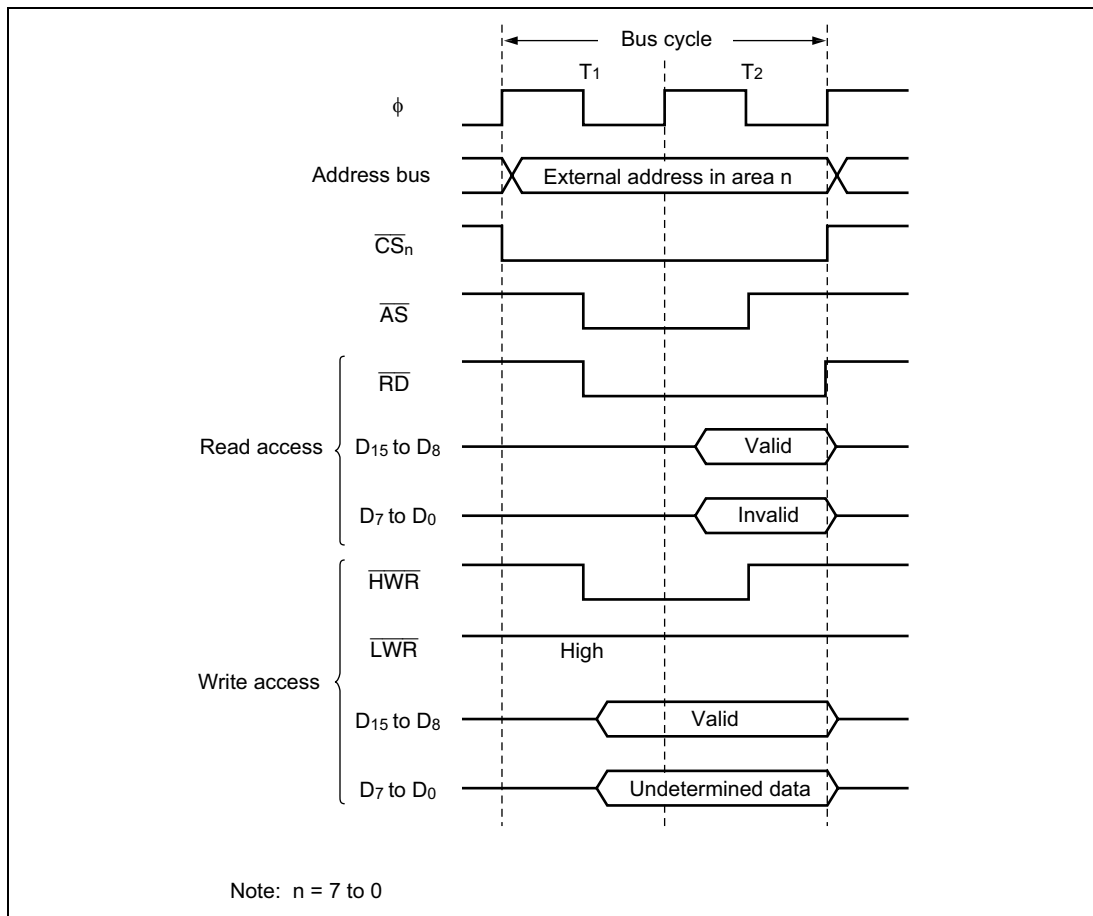

Figure 6.10 Bus Control Signal Timing for 8-Bit, Two-State-Access Area

16-Bit, Three-State-Access Areas

Figures 6.11 to 6.13 show the timing of bus control signals for a 16-bit, three-state-access area. In these areas, the upper data bus (D_{15} to D_8) is used in accesses to even addresses and the lower data bus (D_7 to D_0) in accesses to odd addresses. Wait states can be inserted.

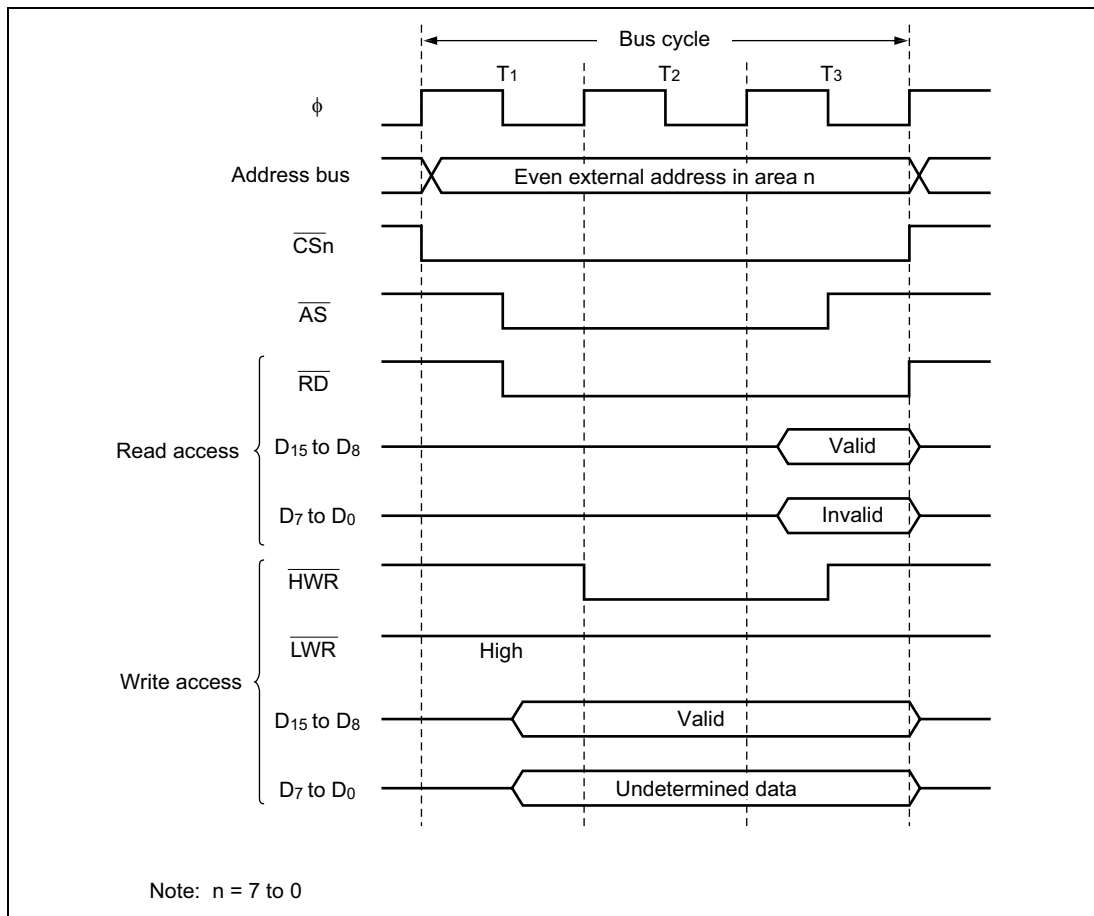
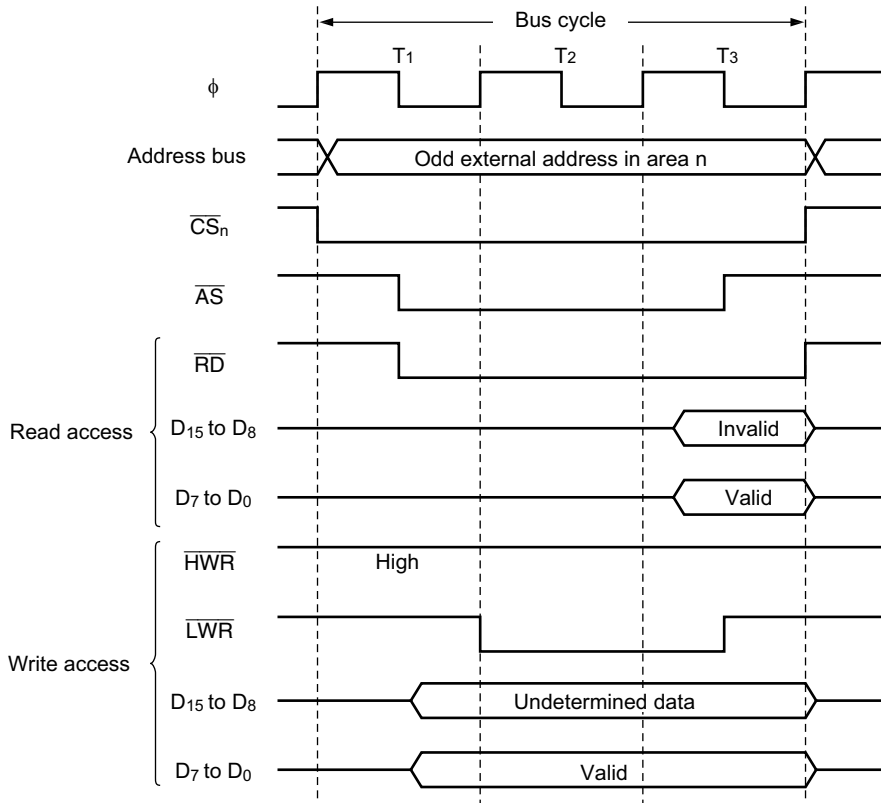
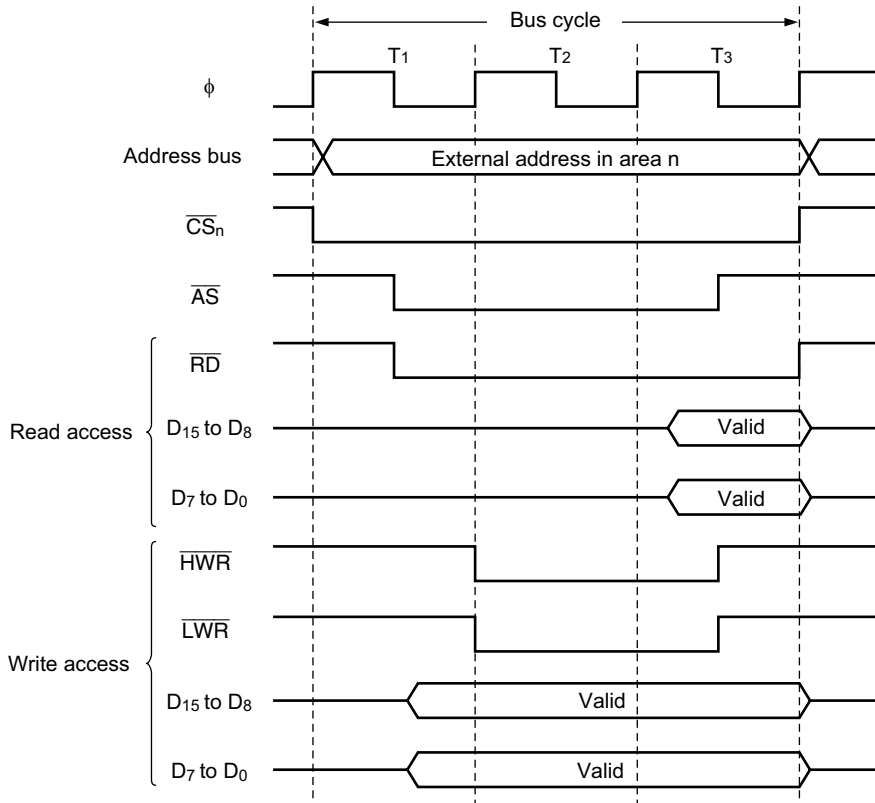

Figure 6.11 Bus Control Signal Timing for 16-Bit, Three-State-Access Area (1)
(Byte Access to Even Address)



**Figure 6.12 Bus Control Signal Timing for 16-Bit, Three-State-Access Area (2)
(Byte Access to Odd Address)**



Note: n = 7 to 0

**Figure 6.13 Bus Control Signal Timing for 16-Bit, Three-State-Access Area (3)
(Word Access)**

16-Bit, Two-State-Access Areas: Figures 6.14 to 6.16 show the timing of bus control signals for a 16-bit, two-state-access area. In these areas, the upper data bus (D_{15} to D_8) is used in accesses to even addresses and the lower data bus (D_7 to D_0) in accesses to odd addresses. Wait states cannot be inserted.

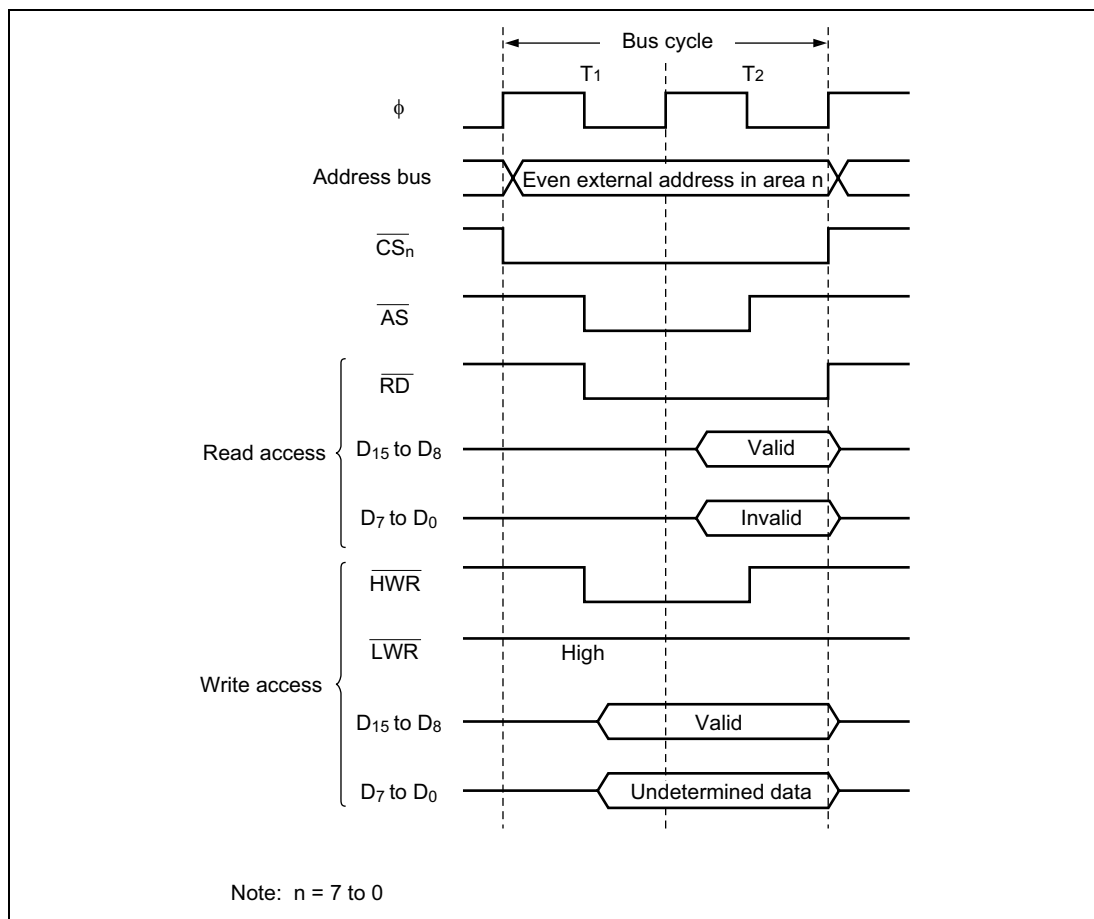
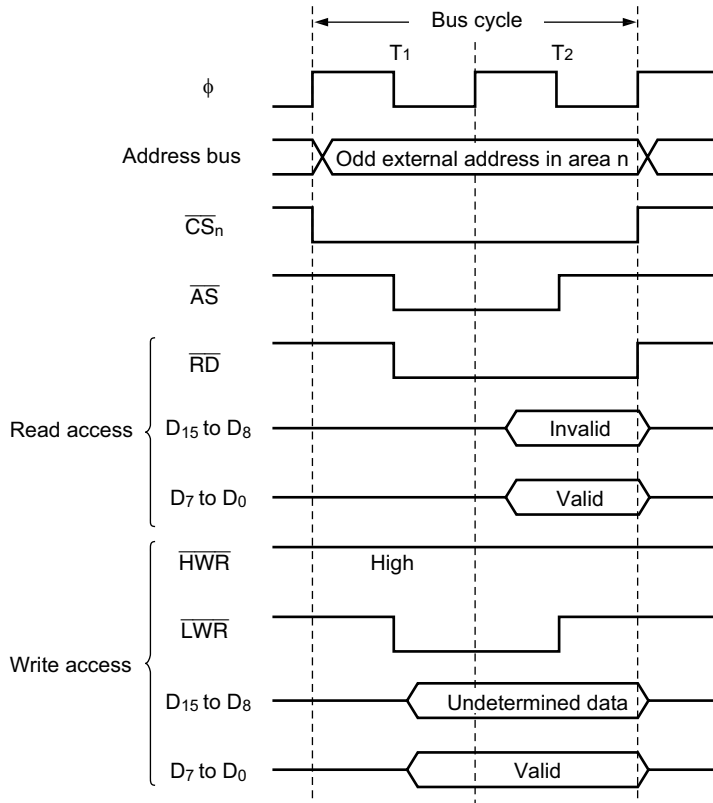
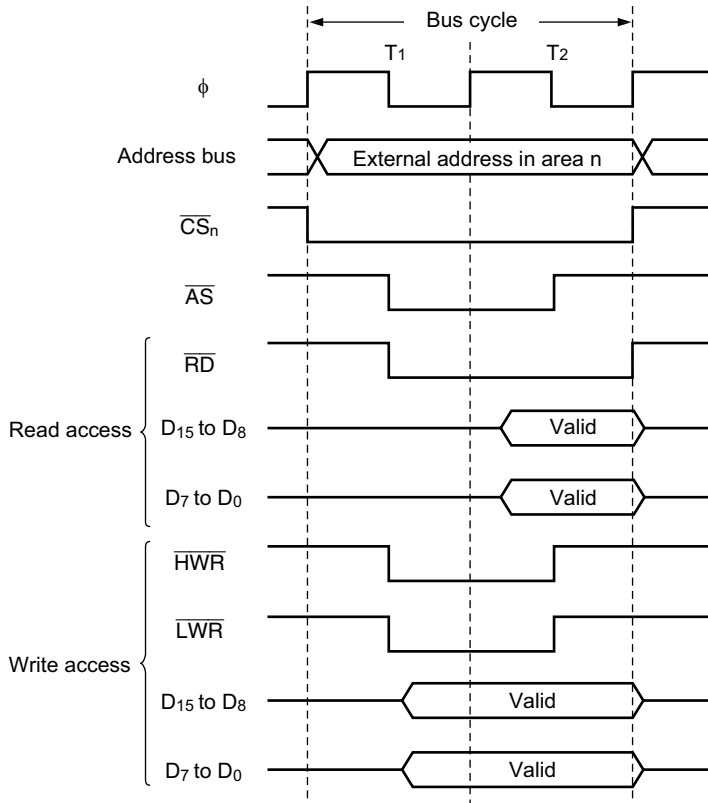

Figure 6.14 Bus Control Signal Timing for 16-Bit, Two-State-Access Area (1)
(Byte Access to Even Address)



**Figure 6.15 Bus Control Signal Timing for 16-Bit, Two-State-Access Area (2)
(Byte Access to Odd Address)**



Note: $n = 7$ to 0

**Figure 6.16 Bus Control Signal Timing for 16-Bit, Two-State-Access Area (3)
(Word Access)**

6.4.6 Wait Control

When accessing external space, the H8/3028 Group can extend the bus cycle by inserting one or more wait states (T_w). There are two ways of inserting wait states: (1) program wait insertion and (2) pin wait insertion using the \overline{WAIT} pin.

Program Wait Insertion: From 0 to 3 wait states can be inserted automatically between the T_2 state and T_3 state on an individual area basis in three-state access space, according to the settings of WCRH and WCRL.

Pin Wait Insertion: Setting the WAITE bit in BCR to 1 enables wait insertion by means of the $\overline{\text{WAIT}}$ pin. When external space is accessed in this state, a program wait is first inserted. If the $\overline{\text{WAIT}}$ pin is low at the falling edge of ϕ in the last T_2 or T_w state, another T_w state is inserted. If the $\overline{\text{WAIT}}$ pin is held low, T_w states are inserted until it goes high.

This is useful when inserting four or more T_w states, or when changing the number of T_w states for different external devices.

The WAITE bit setting applies to all areas. Pin waits cannot be inserted in DRAM space.

Figure 6.17 shows an example of the timing for insertion of one program wait state in 3-state space.

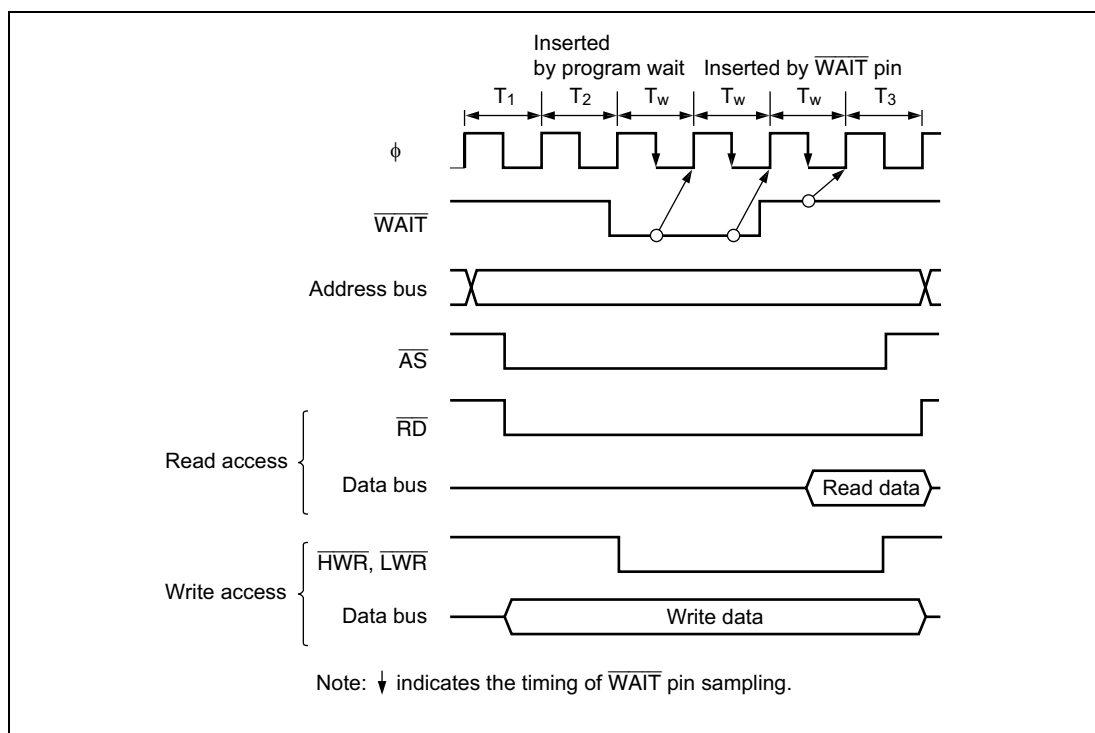

Figure 6.17 Example of Wait State Insertion Timing

6.5 DRAM Interface

6.5.1 Overview

The H8/3028 Group is provided with a DRAM interface with functions for DRAM control signal ($\overline{\text{RAS}}$, $\overline{\text{UCAS}}$, $\overline{\text{LCAS}}$, $\overline{\text{WE}}$) output, address multiplexing, and refreshing, that direct connection of DRAM. In the expanded modes, external address space areas 2 to 5 can be designated as DRAM space accessed via the DRAM interface. A data bus width of 8 or 16 bits can be selected for DRAM space by means of a setting in ABWCR. When a 16-bit data bus width is selected, CAS is used for byte access control. In the case of $\times 16$ -bit organization DRAM, therefore, the 2-CAS type can be connected. A fast page mode is supported in addition to the normal read and write access modes.

6.5.2 DRAM Space and $\overline{\text{RAS}}$ Output Pin Settings

Designation of areas 2 to 5 as DRAM space, and selection of the $\overline{\text{RAS}}$ output pin for each area designated as DRAM space, is performed by setting bits in DRCRA. Table 6.5 shows the correspondence between the settings of bits DRAS2 to DRAS0 and the selected DRAM space and $\overline{\text{RAS}}$ output pin.

When an arbitrary value has been set in DRAS2 to DRAS0, a write of a different value other than 000 must not be performed.

Table 6.5 Settings of Bits DRAS2 to DRAS0 and Corresponding DRAM Space ($\overline{\text{RAS}}$ Output Pin)

| DRAS2 | DRAS1 | DRAS0 | Area 5 | Area 4 | Area 3 | Area 2 |
|-------|-------|-------|--|--|--|--|
| 0 | 0 | 0 | Normal space | Normal space | Normal space | Normal space |
| | | 1 | Normal space | Normal space | Normal space | DRAM space ($\overline{\text{CS}}_2$) |
| | 1 | 0 | Normal space | Normal space | DRAM space ($\overline{\text{CS}}_3$) | DRAM space ($\overline{\text{CS}}_2$) |
| | | 1 | Normal space | Normal space | DRAM space ($\overline{\text{CS}}_2$)* | DRAM space ($\overline{\text{CS}}_2$)* |
| 1 | 0 | 0 | Normal space | DRAM space ($\overline{\text{CS}}_4$) | DRAM space ($\overline{\text{CS}}_3$) | DRAM space ($\overline{\text{CS}}_2$) |
| | | 1 | DRAM space ($\overline{\text{CS}}_5$) | DRAM space ($\overline{\text{CS}}_4$) | DRAM space ($\overline{\text{CS}}_3$) | DRAM space ($\overline{\text{CS}}_2$) |
| | 1 | 0 | DRAM space ($\overline{\text{CS}}_4$)* | DRAM space ($\overline{\text{CS}}_4$)* | DRAM space ($\overline{\text{CS}}_2$)* | DRAM space ($\overline{\text{CS}}_2$)* |
| | | 1 | DRAM space ($\overline{\text{CS}}_2$)* | DRAM space ($\overline{\text{CS}}_2$)* | DRAM space ($\overline{\text{CS}}_2$)* | DRAM space ($\overline{\text{CS}}_2$)* |

Note: * A single $\overline{\text{CS}}_n$ pin serves as a common $\overline{\text{RAS}}$ output pin for a number of areas. Unused $\overline{\text{CS}}_n$ pins can be used as input/output ports.

6.5.3 Address Multiplexing

When DRAM space is accessed, the row address and column address are multiplexed. The address multiplexing method is selected with bits MXC1 and MXC0 in DRCRB according to the number of bits in the DRAM column address. Table 6.6 shows the correspondence between the settings of MXC1 and MXC0 and the address multiplexing method.

Table 6.6 Settings of Bits MXC1 and MXC0 and Address Multiplexing Method

| | DRCRB | | Column Address | Address Pins | | | | | | | | | | | | | | | |
|----------------|-------|------|-----------------|------------------------------------|-------------------|-------------------|-------------------|-----------------|-----------------|-----------------|-----------------|-----------------|-----------------|-----------------|-----------------|-----------------|-----------------|--|--|
| | MXC1 | MXC0 | Bits | A ₂₃ to A ₁₃ | A ₁₂ | A ₁₁ | A ₁₀ | A ₉ | A ₈ | A ₇ | A ₆ | A ₅ | A ₄ | A ₃ | A ₂ | A ₁ | A ₀ | | |
| Row address | 0 | 0 | 8 bits | A ₂₃ to A ₁₃ | A ₂₀ * | A ₁₉ | A ₁₈ | A ₁₇ | A ₁₆ | A ₁₅ | A ₁₄ | A ₁₃ | A ₁₂ | A ₁₁ | A ₁₀ | A ₉ | A ₈ | | |
| | | 1 | 9 bits | A ₂₃ to A ₁₃ | A ₁₂ | A ₂₀ * | A ₁₉ | A ₁₈ | A ₁₇ | A ₁₆ | A ₁₅ | A ₁₄ | A ₁₃ | A ₁₂ | A ₁₁ | A ₁₀ | A ₉ | | |
| | 1 | 0 | 10 bits | A ₂₃ to A ₁₃ | A ₁₂ | A ₁₁ | A ₂₀ * | A ₁₉ | A ₁₈ | A ₁₇ | A ₁₆ | A ₁₅ | A ₁₄ | A ₁₃ | A ₁₂ | A ₁₁ | A ₁₀ | | |
| | | 1 | Illegal setting | — | — | — | — | — | — | — | — | — | — | — | — | — | — | | |
| Column address | — | — | — | A ₂₃ to A ₁₃ | A ₁₂ | A ₁₁ | A ₁₀ | A ₉ | A ₈ | A ₇ | A ₆ | A ₅ | A ₄ | A ₃ | A ₂ | A ₁ | A ₀ | | |

Note: * Row address bit A₂₀ is not multiplexed in 1-Mbyte mode.

6.5.4 Data Bus

If the bit in ABWCR corresponding to an area designated as DRAM space is set to 1, that area is designated as 8-bit DRAM space; if the bit is cleared to 0, the area is designated as 16-bit DRAM space. In 16-bit DRAM space, × 16-bit organization DRAM can be connected directly.

In 8-bit DRAM space the upper half of the data bus, D₁₅ to D₈, is enabled, while in 16-bit DRAM space both the upper and lower halves of the data bus, D₁₅ to D₀, are enabled.

Access sizes and data alignment are the same as for the basic bus interface: see section 6.4.2, Data Size and Data Alignment.

6.5.5 Pins Used for DRAM Interface

Table 6.7 shows the pins used for DRAM interfacing and their functions.

Table 6.7 DRAM Interface Pins

| Pin | With DRAM Designated | Name | I/O | Function |
|-----------------------------------|-----------------------------------|-----------------------------|--------|--|
| PB4 | \overline{UCAS} | Upper column address strobe | Output | Upper column address strobe for DRAM space access (when CSEL = 0 in DRCRB) |
| PB5 | \overline{LCAS} | Lower column address strobe | Output | Lower column address strobe for DRAM space access (when CSEL = 0 in DRCRB) |
| HWR | \overline{UCAS} | Upper column address strobe | Output | Upper column address strobe for DRAM space access (when CSEL = 1 in DRCRB) |
| LWR | \overline{LCAS} | Lower column address strobe | Output | Lower column address strobe for DRAM space access (when CSEL = 1 in DRCRB) |
| \overline{CS}_2 | \overline{RAS}_2 | Row address strobe 2 | Output | Row address strobe for DRAM space access |
| \overline{CS}_3 | \overline{RAS}_3 | Row address strobe 3 | Output | Row address strobe for DRAM space access |
| \overline{CS}_4 | \overline{RAS}_4 | Row address strobe 4 | Output | Row address strobe for DRAM space access |
| \overline{CS}_5 | \overline{RAS}_5 | Row address strobe 5 | Output | Row address strobe for DRAM space access |
| \overline{RD} | \overline{WE} | Write enable | Output | Write enable for DRAM space write access* |
| P80 | \overline{RFSH} | Refresh | Output | Goes low in refresh cycle |
| A ₁₂ to A ₀ | A ₁₂ to A ₀ | Address | Output | Row address/column address multiplexed output |
| D ₁₅ to D ₀ | D ₁₅ to D ₀ | Data | I/O | Data input/output pins |

Note: * Fixed high in a read access.

6.5.6 Basic Timing

Figure 6.18 shows the basic access timing for DRAM space. The basic DRAM access timing is four states: one precharge cycle (T_p) state, one row address output cycle (T_r) state, and two column address output cycle (T_{c1} , T_{c2}) states. Unlike the basic bus interface, the corresponding bits in ASTCR control only enabling or disabling of wait insertion between T_{c1} and T_{c2} , and do not affect the number of access states. When the corresponding bit in ASTCR is cleared to 0, wait states cannot be inserted between T_{c1} and T_{c2} in the DRAM access cycle.

If a DRAM read/write cycle is followed by an access cycle for an external area other than DRAM space when HWR and LWR are selected as the \overline{UCAS} and \overline{LCAS} output pins, an idle cycle (T_i) is inserted unconditionally immediately after the DRAM access cycle. See section 6.9, Idle Cycle, for details.

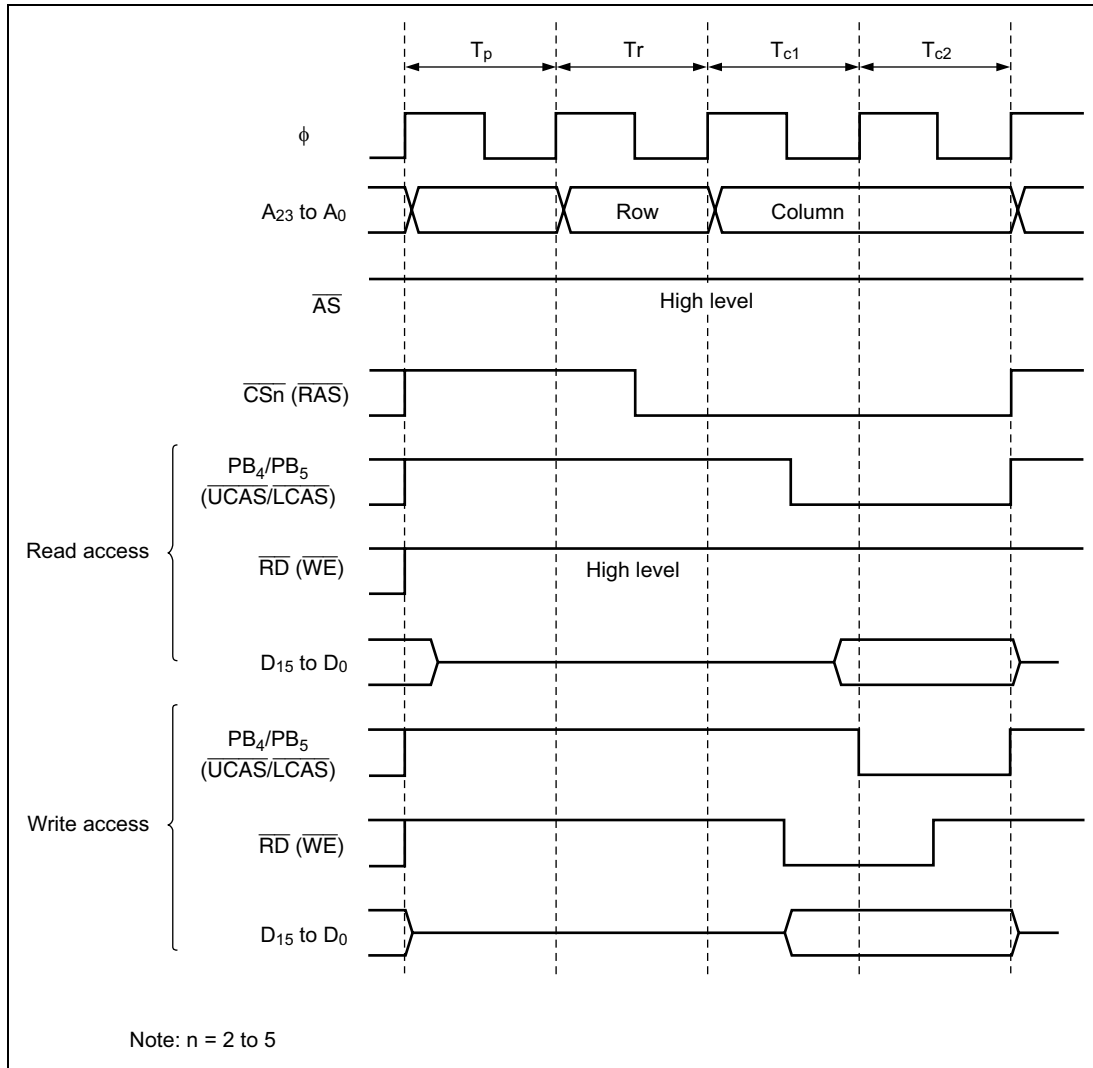

Figure 6.18 Basic Access Timing (CSEL = 0 in DRCRB)

6.5.7 Precharge State Control

In the H8/3028 Group, provision is made for the DRAM RAS precharge time by always inserting one RAS precharge state (T_p) when DRAM space is accessed. This can be changed to two T_p states by setting the TPC bit to 1 in DRCRB. The optimum number of T_p cycles should be set according to the DRAM connected and the operating frequency of the H8/3028 Group chip. Figure 6.19 shows the timing when two T_p states are inserted.

When the TCP bit is set to 1, two T_p states are also used for CAS-before-RAS refresh cycles.

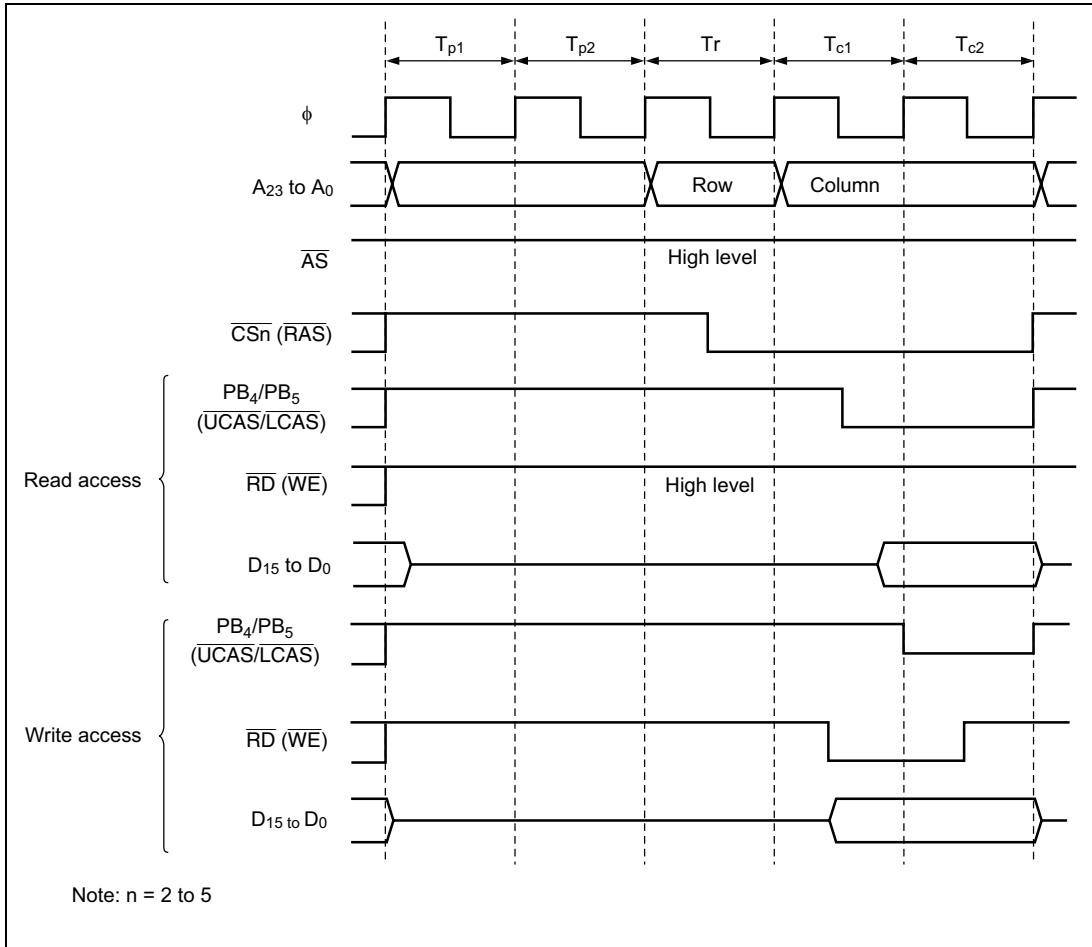

Figure 6.19 Timing with Two Precharge States (CSEL = 0 in DRCRB)

6.5.8 Wait Control

In a DRAM access cycle, wait states can be inserted (1) between the T_r state and T_{c1} state, and (2) between the T_{c1} state and T_{c2} state.

Insertion of T_{rw} Wait State between T_r and T_{c1} : One T_{rw} state can be inserted between T_r and T_{c1} by setting the RCW bit to 1 in DRCRB.

Insertion of T_w Wait State(s) between T_{c1} and T_{c2} : When the bit in ASTCR corresponding to an area designated as DRAM space is set to 1, from 0 to 3 wait states can be inserted between the T_{c1} state and T_{c2} state by means of settings in WCRH and WCRL.

Figure 6.20 shows an example of the timing for wait state insertion.

The settings of the RCW bit in DRCRB and of ASTCR, WCRH, and WCRL do not affect refresh cycles. Wait states cannot be inserted in a DRAM space access cycle by means of the $\overline{\text{WAIT}}$ pin.

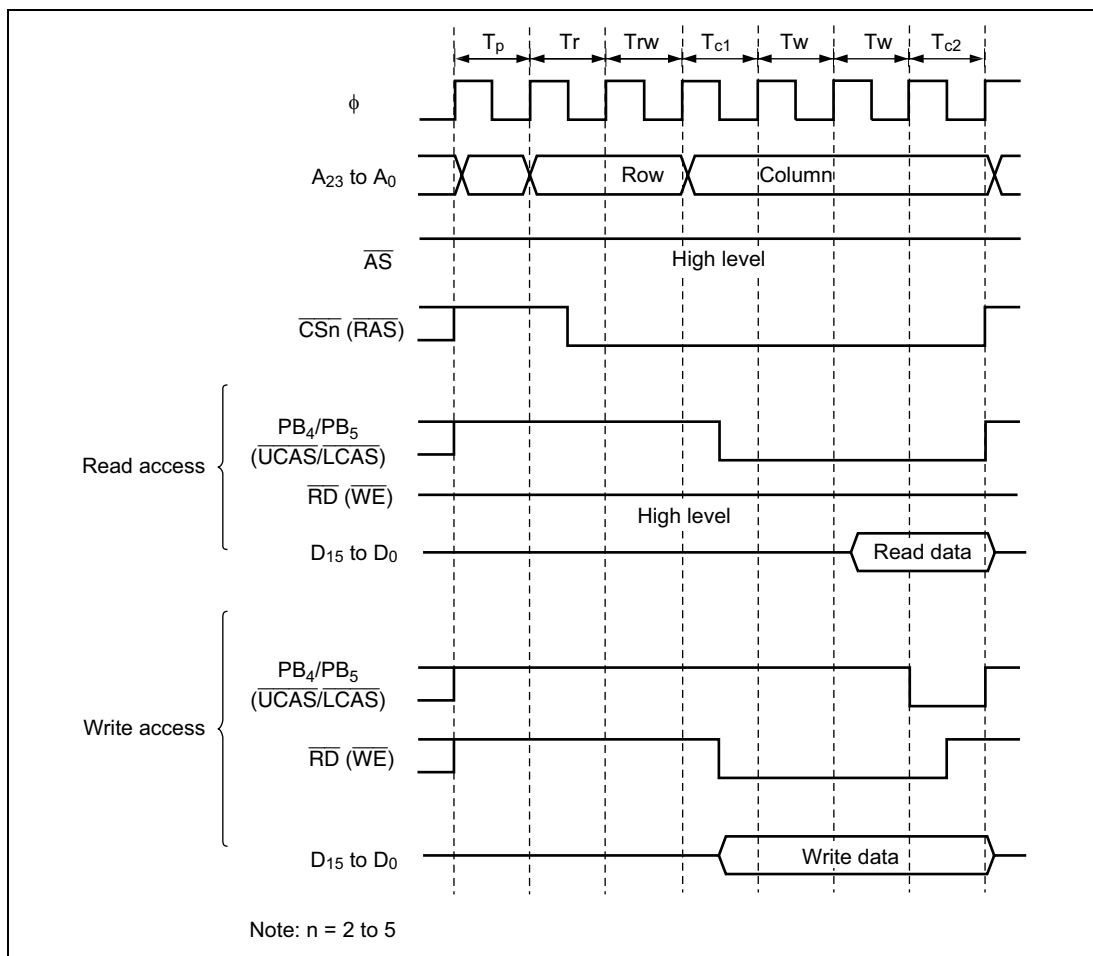

Figure 6.20 Example of Wait State Insertion Timing (CSEL = 0)

6.5.9 Byte Access Control and $\overline{\text{CAS}}$ Output Pin

When an access is made to DRAM space designated as a 16-bit-access area in ABWCR, column address strobes ($\overline{\text{UCAS}}$ and $\overline{\text{LCAS}}$) corresponding to the upper and lower halves of the external data bus are output. In the case of $\times 16$ -bit organization DRAM, the 2-CAS type can be connected.

Either PB_4 and PB_5 , or $\overline{\text{HWR}}$ and $\overline{\text{LWR}}$, can be used as the $\overline{\text{UCAS}}$ and $\overline{\text{LCAS}}$ output pins, the selection being made with the CSEL bit in DRCRB. Table 6.8 shows the CSEL bit settings and corresponding output pin selections.

When an access is made to DRAM space designated as an 8-bit-access area in ABWCR, only \overline{UCAS} is output. When the entire DRAM space is designated as 8-bit-access space and CSEL = 0, PB5 can be used as an input/output port.

Note that \overline{RAS} down mode cannot be used when a device other than DRAM is connected to external space and \overline{HWR} and \overline{LWR} are used as write strobes. In this case, also, an idle cycle (Ti) is always inserted when an external access to other than DRAM space occurs after a DRAM space access. For details, see section 6.9, Idle Cycle.

Table 6.8 CSEL Settings and \overline{UCAS} and \overline{LCAS} Output Pins

| CSEL | \overline{UCAS} | \overline{LCAS} |
|------|-------------------|-------------------|
| 0 | PB ₄ | PB ₅ |
| 1 | \overline{HWR} | \overline{LWR} |

Figure 6.21 shows the control timing.

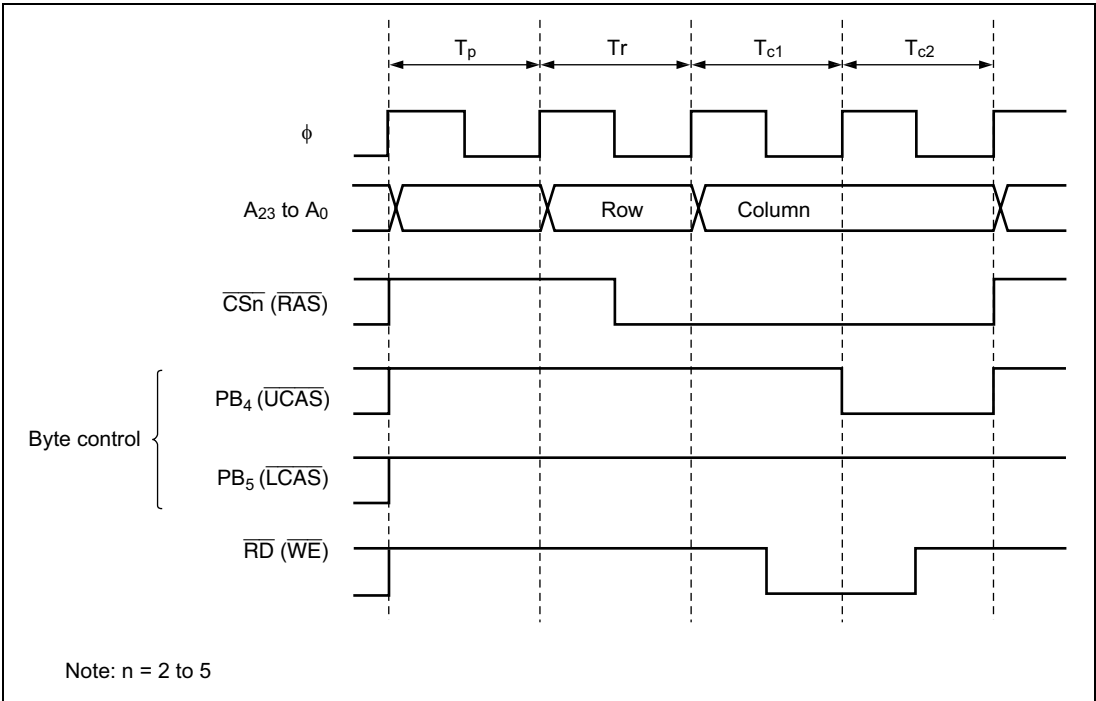

Figure 6.21 Control Timing (Upper-Byte Write Access When CSEL = 0)

6.5.10 Burst Operation

With DRAM, in addition to full access (normal access) in which data is accessed by outputting a row address for each access, a fast page mode is also provided which can be used when making a number of consecutive accesses to the same row address. This mode enables fast (burst) access of data by simply changing the column address after the row address has been output. Burst access can be selected by setting the BE bit to 1 in DRCRA.

Burst Access (Fast Page Mode) Operation Timing: Figure 6.22 shows the operation timing for burst access. When there are consecutive access cycles for DRAM space, the column address and $\overline{\text{CAS}}$ signal output cycles (two states) continue as long as the row address is the same for consecutive access cycles. In burst access, too, the bus cycle can be extended by inserting wait states between T_{c1} and T_{c2} . The wait state insertion method and timing are the same as for full access: see section 6.5.8, Wait Control, for details.

The row address used for the comparison is determined by the bus width of the relevant area set in bits MXC1 and MXC0 in BRCRB, and in ABWCR. Table 6.9 shows the compared row addresses corresponding to the various settings of bits MXC1 and MXC0, and ABWCR.

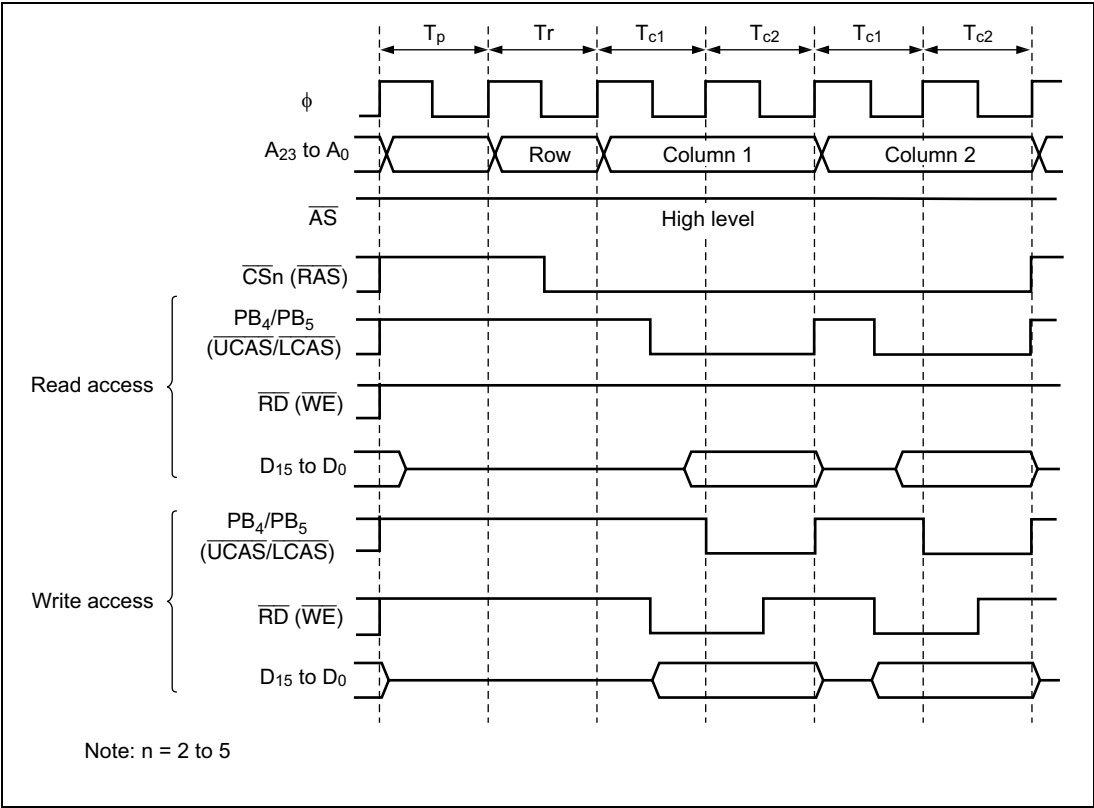

Figure 6.22 Operation Timing in Fast Page Mode

Table 6.9 Correspondence between Settings of MXC1 and MXC0 Bits and ABWCR, and Row Address Compared in Burst Access

| Operating Mode | DRCRB | | ABWCR | | Compared Row Address |
|---------------------------------|-------|------|-------|-----------|------------------------------------|
| | MXC1 | MXC0 | ABWn | Bus Width | |
| Modes 1 and 2 (1-Mbyte) | 0 | 0 | 0 | 16 bits | A ₁₉ to A ₉ |
| | | | 1 | 8 bits | A ₁₉ to A ₈ |
| | | 1 | 0 | 16 bits | A ₁₉ to A ₁₀ |
| | | | 1 | 8 bits | A ₁₉ to A ₉ |
| | 1 | 0 | 0 | 16 bits | A ₁₉ to A ₁₁ |
| | | | 1 | 8 bits | A ₁₉ to A ₁₀ |
| | | 1 | — | — | Illegal setting |
| | | | — | — | Illegal setting |
| Modes 3, 4, and 5 (16-Mbyte) | 0 | 0 | 0 | 16 bits | A ₂₃ to A ₉ |
| | | | 1 | 8 bits | A ₂₃ to A ₈ |
| | | 1 | 0 | 16 bits | A ₂₃ to A ₁₀ |
| | | | 1 | 8 bits | A ₂₃ to A ₉ |
| | 1 | 0 | 0 | 16 bits | A ₂₃ to A ₁₁ |
| | | | 1 | 8 bits | A ₂₃ to A ₁₀ |
| | | 1 | — | — | Illegal setting |
| | | | — | — | Illegal setting |

Note: n = 2 to 5

RAS Down Mode and RAS Up Mode: With DRAM provided with fast page mode, as long as accesses are to the same row address, burst operation can be continued without interruption even if accesses are not consecutive by holding the $\overline{\text{RAS}}$ signal low.

- **RAS Down Mode**

To select RAS down mode, set the BE and RDM bits to 1 in DRCRA. If access to DRAM space is interrupted and another space is accessed, the $\overline{\text{RAS}}$ signal is held low during the access to the other space, and burst access is performed if the row address of the next DRAM space access is the same as the row address of the previous DRAM space access. Figure 6.23 shows an example of the timing in RAS down mode.

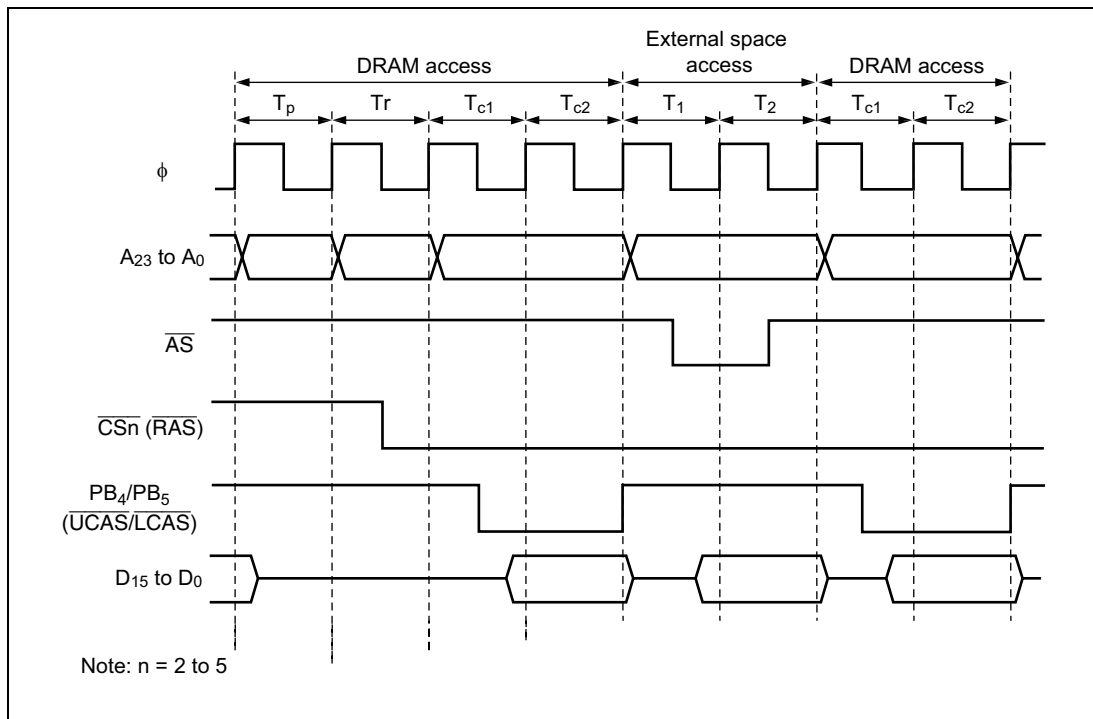
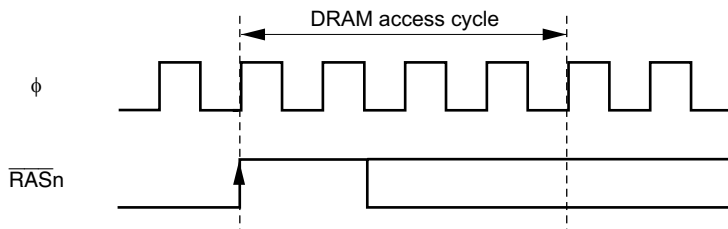

Figure 6.23 Example of Operation Timing in RAS Down Mode (CSEL = 0)

When RAS down mode is selected, the conditions for an asserted $\overline{\text{RASn}}$ signal to return to the high level are as shown below. The timing in these cases is shown in figure 6.24.

- When DRAM space with a different row address is accessed
- Immediately before a CAS-before-RAS refresh cycle
- When the BE bit or RDM bit is cleared to 0 in DRCRA
- Immediately before release of the external bus



(a) Access to DRAM space with a different row address

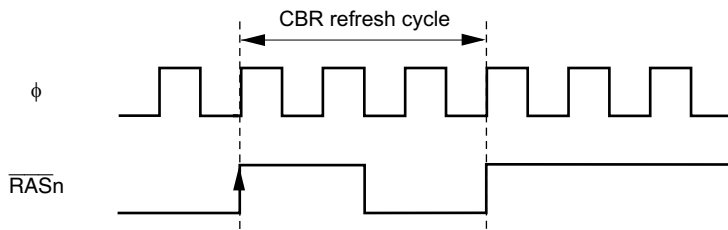

(b) CAS-before-RAS refresh cycle

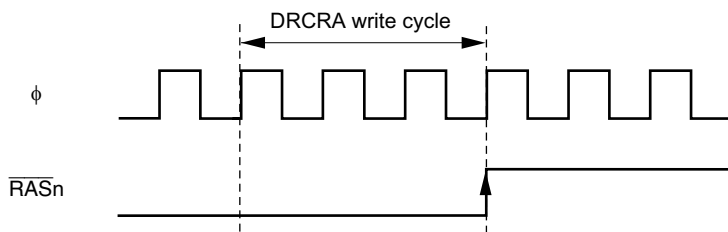

(c) BE bit or RDM bit cleared to 0 in DRCRA

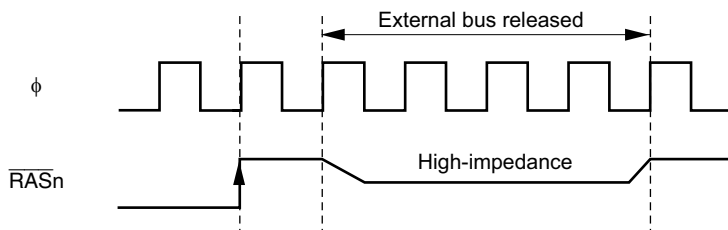

(d) External bus released

Note: $n = 2$ to 5

Figure 6.24 $\overline{\text{RASn}}$ Negation Timing when RAS Down Mode is Selected

When RAS down mode is selected, the CAS-before-RAS refresh function provided with this DRAM interface must always be used as the DRAM refreshing method. When a refresh operation is performed, the $\overline{\text{RAS}}$ signal goes high immediately beforehand. The refresh interval setting must be made so that the maximum DRAM RAS pulse width specification is observed.

When the self-refresh function is used, the RDM bit must be cleared to 0, and RAS up mode selected, before executing a SLEEP instruction in order to enter software standby mode. Select RAS down mode again after exiting software standby mode.

Note that RAS down mode cannot be used when $\overline{\text{HWR}}$ and $\overline{\text{LWR}}$ are selected for $\overline{\text{UCAS}}$ and $\overline{\text{LCAS}}$, a device other than DRAM is connected to external space, and $\overline{\text{HWR}}$ and $\overline{\text{LWR}}$ are used as write strobes.

- RAS Up Mode

To select RAS up mode, clear the RDM bit to 0 in DRCRA. Each time access to DRAM space is interrupted and another space is accessed, the $\overline{\text{RAS}}$ signal returns to the high level. Burst operation is only performed if DRAM space is continuous. Figure 6.25 shows an example of the timing in RAS up mode.

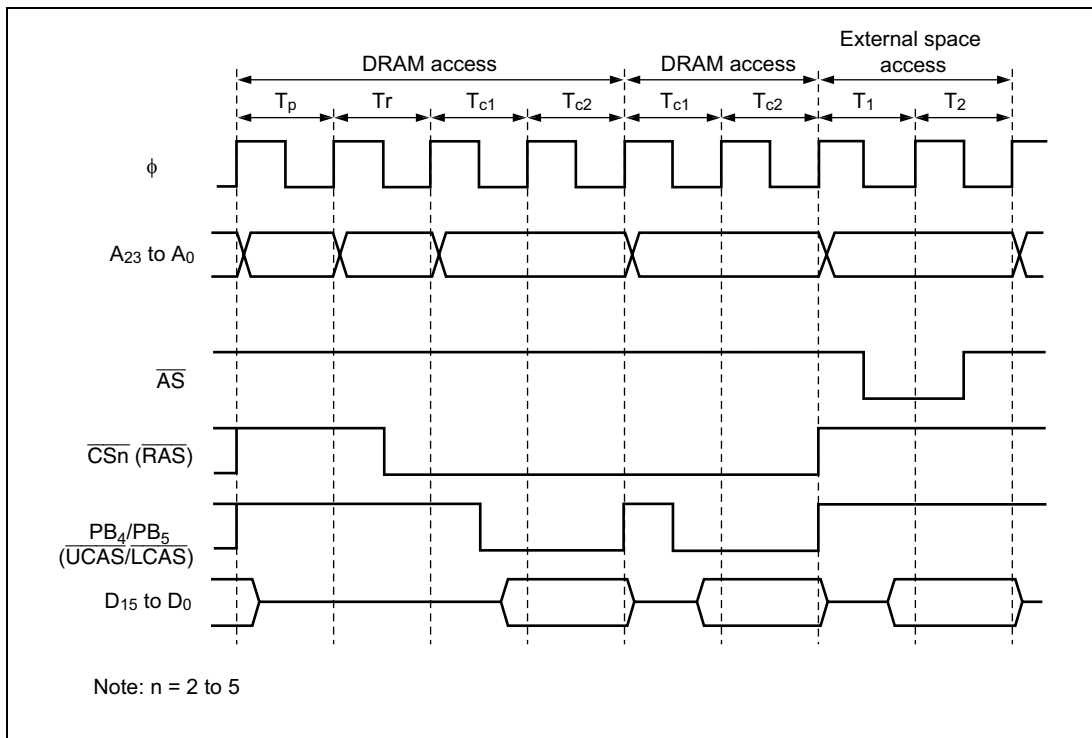

Figure 6.25 Example of Operation Timing in RAS Up Mode

6.5.11 Refresh Control

The H8/3028 Group is provided with a CAS-before-RAS (CBR) function and self-refresh function as DRAM refresh control functions.

CAS-Before-RAS (CBR) Refreshing: To select CBR refreshing, set the RCYCE bit to 1 in DRCRB.

With CBR refreshing, RTCNT counts up using the input clock selected by bits CKS2 to CKS0 in RTMCSR, and a refresh request is generated when the count matches the value set in RTCOR (compare match). At the same time, RTCNT is reset and starts counting up again from H'00. Refreshing is thus repeated at fixed intervals determined by RTCOR and bits CKS2 to CKS0. A refresh cycle is executed after this refresh request has been accepted and the DRAM interface has acquired the bus. Set a value in bits CKS2 to CKS0 in RTCOR that will meet the refresh interval specification for the DRAM used. When RAS down mode is used, set the refresh interval so that the maximum $\overline{\text{RAS}}$ pulse width specification is met.

RTCNT starts counting up when bits CKS2 to CKS0 are set. RTCNT and RTCOR settings should therefore be completed before setting bits CKS2 to CKS0.

Also note that a repeat refresh request generated during a bus request, or a refresh request during refresh cycle execution, will be ignored.

RTCNT operation is shown in figure 6.26, compare match timing in figure 6.27, and CBR refresh timing in figures 6.28 and 6.29.

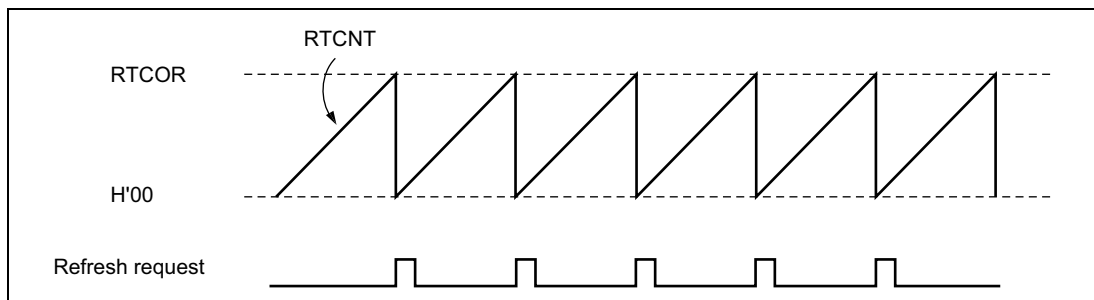

Figure 6.26 RTCNT Operation

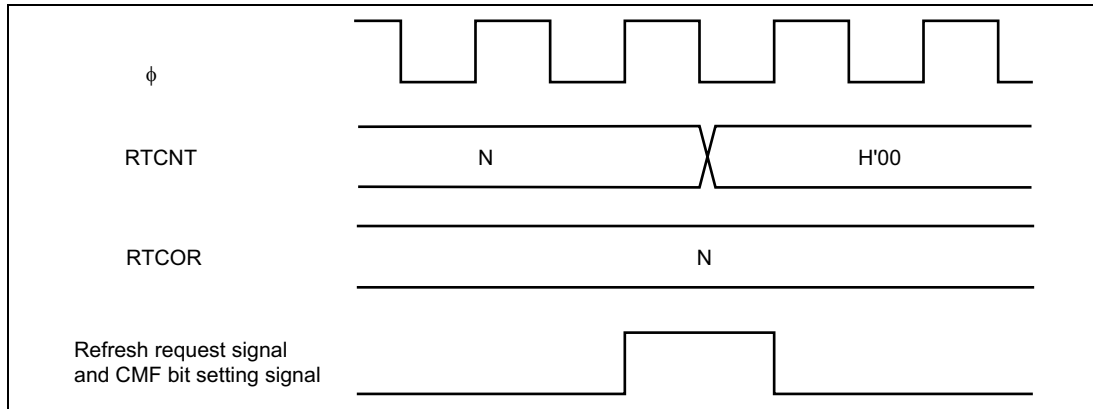

Figure 6.27 Compare Match Timing

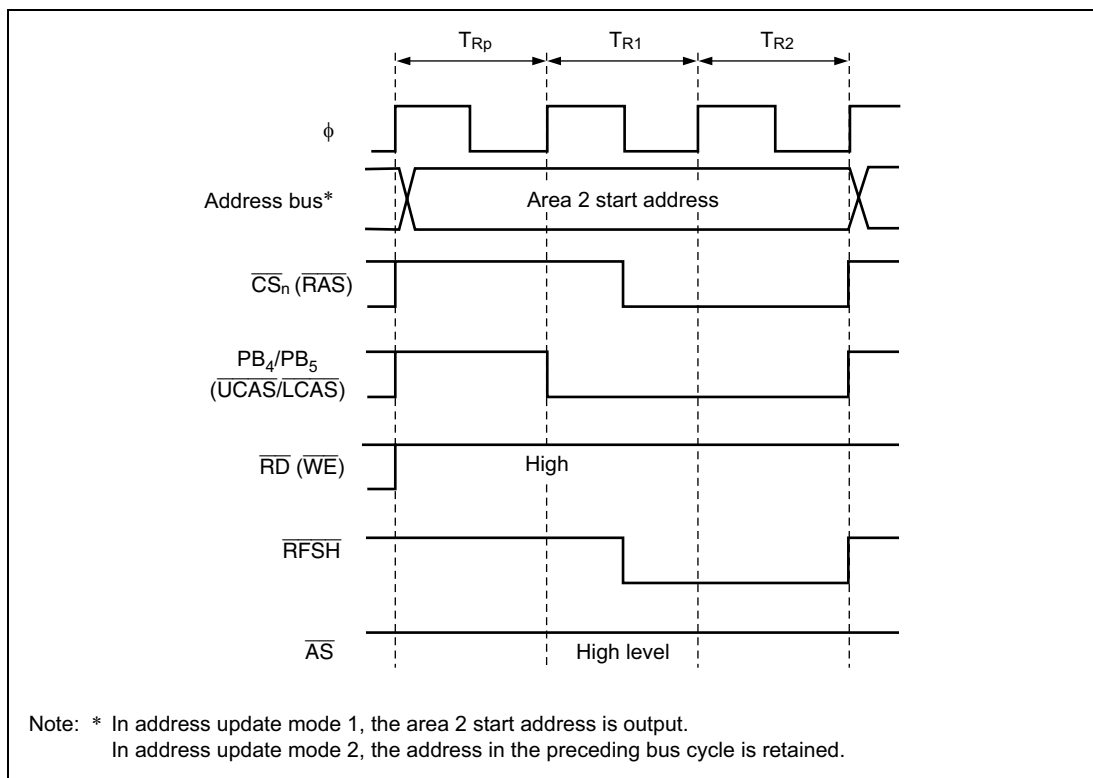

Figure 6.28 CBR Refresh Timing (CSEL = 0, TPC = 0, RLW = 0)

The basic CBS refresh cycle timing comprises three states: one RAS precharge cycle (T_{Rp}) state, and two RAS output cycle (T_{R1} , T_{R2}) states. Either one or two states can be selected for the RAS precharge cycle. When the TPC bit is set to 1 in DRCRB, RAS signal output is delayed by one cycle. This does not affect the timing of \overline{UCAS} and \overline{LCAS} output.

Use the RLW bit in DRCRB to adjust the $\overline{\text{RAS}}$ signal width. A single refresh wait state (T_{RW}) can be inserted between the T_{R1} state and T_{R2} state by setting the RLW bit to 1.

The RLW bit setting is valid only for CBR refresh cycles, and does not affect DRAM read/write cycles. The number of states in the CBR refresh cycle is not affected by the settings in ASTCR, WCRH, or WCRL, or by the state of the $\overline{\text{WAIT}}$ pin.

Figure 6.29 shows the timing when the TPC bit and RLW bit are both set to 1.

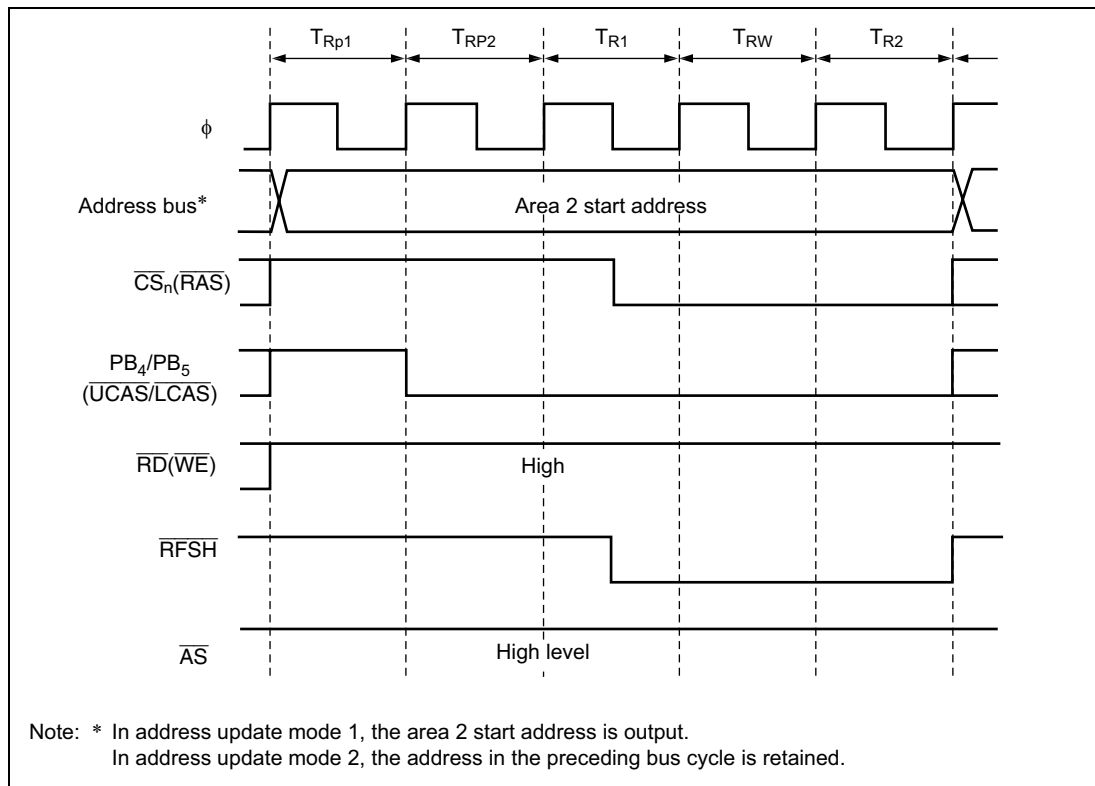

Figure 6.29 CBR Refresh Timing (CSEL = 0, TPC = 1, RLW = 1)

DRAM must be refreshed immediately after powering on in order to stabilize its internal state. When using the H8/3028 Group CAS-before-RAS refresh function, therefore, a DRAM stabilization period should be provided by means of interrupts by another timer module, or by counting the number of times bit 7 (CMF) of RTMCSR is set, for instance, immediately after bits DRAS2 to DRAS0 have been set in DRCRA.

Self-Refreshing: A self-refresh mode (battery backup mode) is provided for DRAM as a kind of standby mode. In this mode, refresh timing and refresh addresses are generated within the DRAM. The H8/3028 Group has a function that places the DRAM in self-refresh mode when the chip enters software standby mode.

To use the self-refresh function, set the SRFMD bit to 1 in DRCRA. When a SLEEP instruction is subsequently executed in order to enter software standby mode, the $\overline{\text{CAS}}$ and $\overline{\text{RAS}}$ signals are output and the DRAM enters self-refresh mode, as shown in figure 6.30.

When the chip exits software standby mode, $\overline{\text{CAS}}$ and $\overline{\text{RAS}}$ outputs go high.

The following conditions must be observed when the self-refresh function is used:

- When burst access is selected, RAS up mode must be selected before executing a SLEEP instruction in order to enter software standby mode. Therefore, if RAS down mode has been selected, the RDM bit in DRCRA must be cleared to 0 and RAS up mode selected before executing the SLEEP instruction. Select RAS down mode again after exiting software standby mode.
- The instruction immediately following a SLEEP instruction must not be located in an area designated as DRAM space.

The self-refresh function will not work properly unless the above conditions are observed.

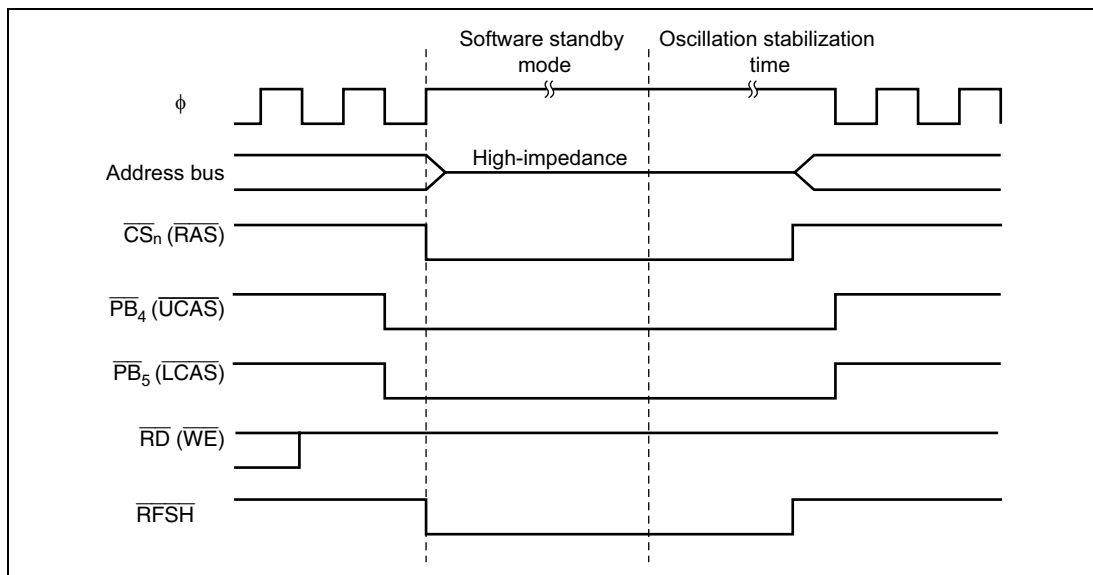

Figure 6.30 Self-Refresh Timing (CSEL = 0)

Refresh Signal ($\overline{\text{RFSH}}$): A refresh signal ($\overline{\text{RFSH}}$) that transmits a refresh cycle off-chip can be output by setting the RFSHE bit to 1 in DRCRA. $\overline{\text{RFSH}}$ output timing is shown in figures 6.28, 6.29, and 6.30.

6.5.12 Examples of Use

Examples of DRAM connection and program setup procedures are shown below. When the DRAM interface is used, check the DRAM device characteristics and choose the most appropriate method of use for that device.

Connection Examples

- Figure 6.31 shows typical interconnections when using two 2-CAS type 16-Mbit DRAMs using a $\times 16$ -bit organization, and the corresponding address map. The DRAMs used in this example are of the 10-bit row address \times 10-bit column address type. Up to four DRAMs can be connected by designating areas 2 to 5 as DRAM space.

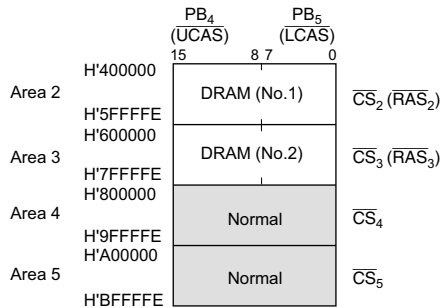
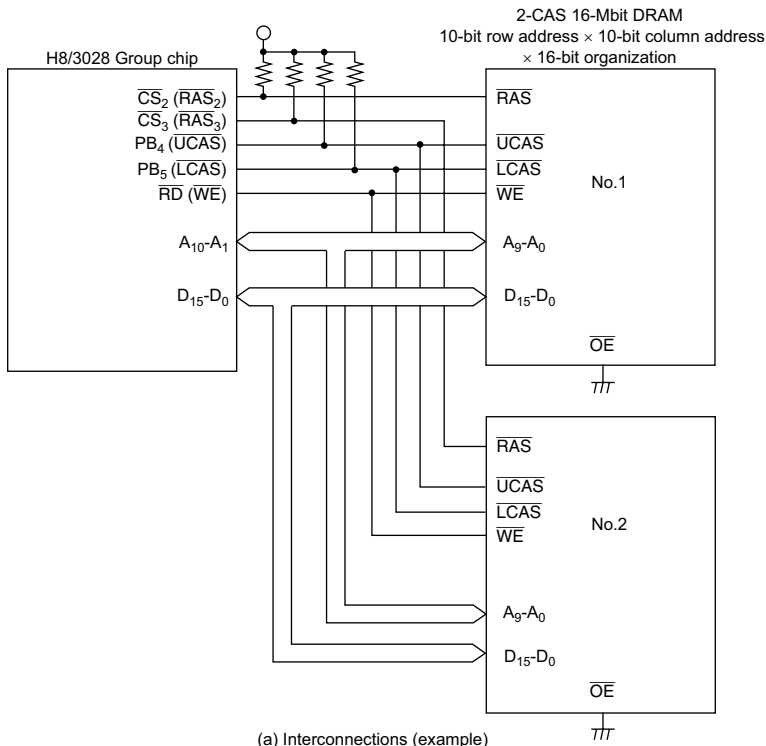

(b) Address map

Figure 6.31 Interconnections and Address Map for 2-CAS 16-Mbit DRAMs with × 16-Bit Organization

- Figure 6.32 shows typical interconnections when using two 16-Mbit DRAMs using a $\times 8$ -bit organization, and the corresponding address map. The DRAMs used in this example are of the 11-bit row address \times 10-bit column address type. The \overline{CS}_2 pin is used as the common \overline{RAS} output pin for areas 2 and 3. When the DRAM address space spans a number of contiguous areas, as in this example, the appropriate setting of bits DRAS2 to DRAS0 enables a single \overline{CS} pin to be used as the common \overline{RAS} output pin for a number of areas, and makes it possible to directly connect large-capacity DRAM with address space that spans a maximum of four areas. Any unused \overline{CS} pins (in this example, the \overline{CS}_3 pin) can be used as input/output ports.

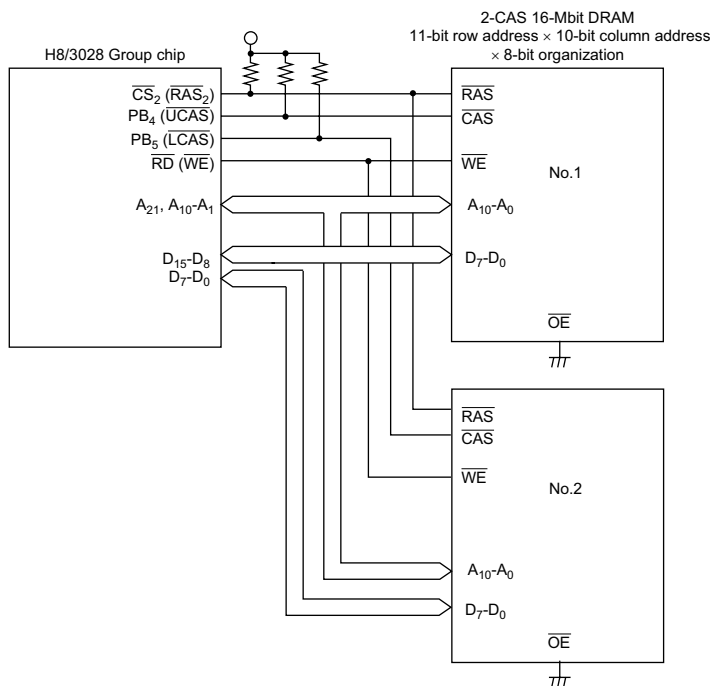

(a) Interconnections (example)

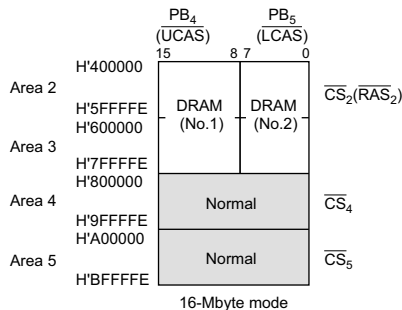

(b) Address map

Figure 6.32 Interconnections and Address Map for 16-Mbit DRAMs with $\times 8$ -Bit Organization

- Figure 6.33 shows typical interconnections when using two 4-Mbit DRAMs, and the corresponding address map. The DRAMs used in this example are of the 9-bit row address \times 10-bit column address type. In this example, upper address decoding allows multiple DRAMs to be connected to a single area. The RFSH pin is used in this case, since both DRAMs must be refreshed simultaneously. However, note that RAS down mode cannot be used in this interconnection example.

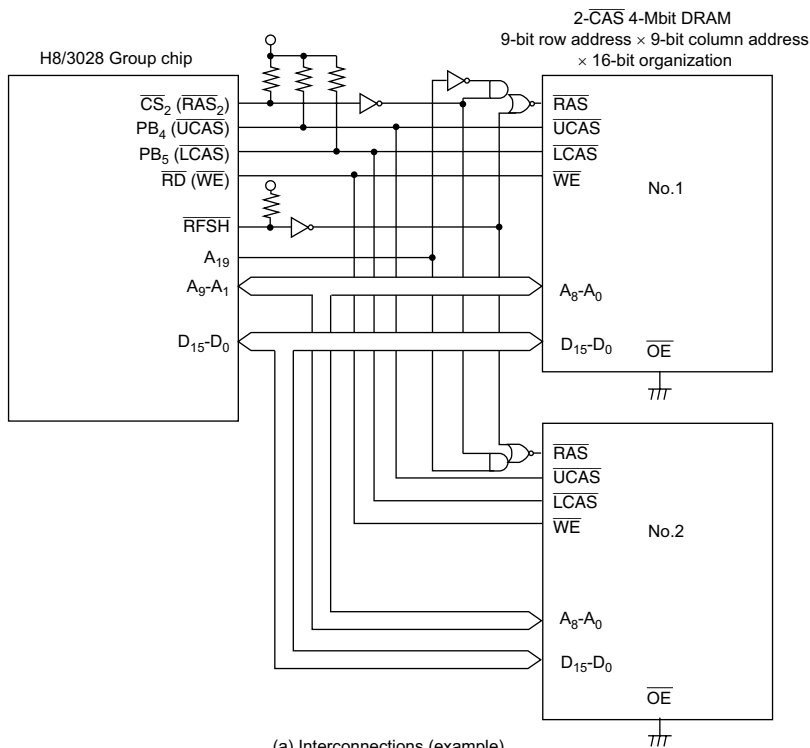

(a) Interconnections (example)

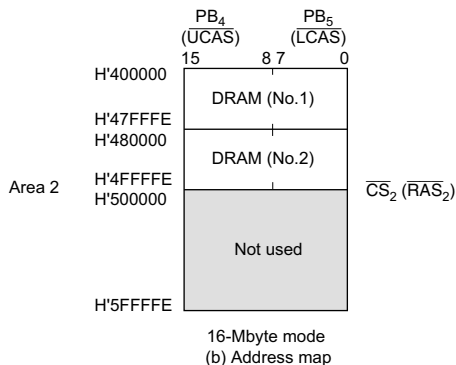

(b) Address map

Figure 6.33 Interconnections and Address Map for 2-CAS 4-Mbit DRAMs with \times 16-Bit Organization

Example of Program Setup Procedure: Figure 6.34 shows an example of the program setup procedure.

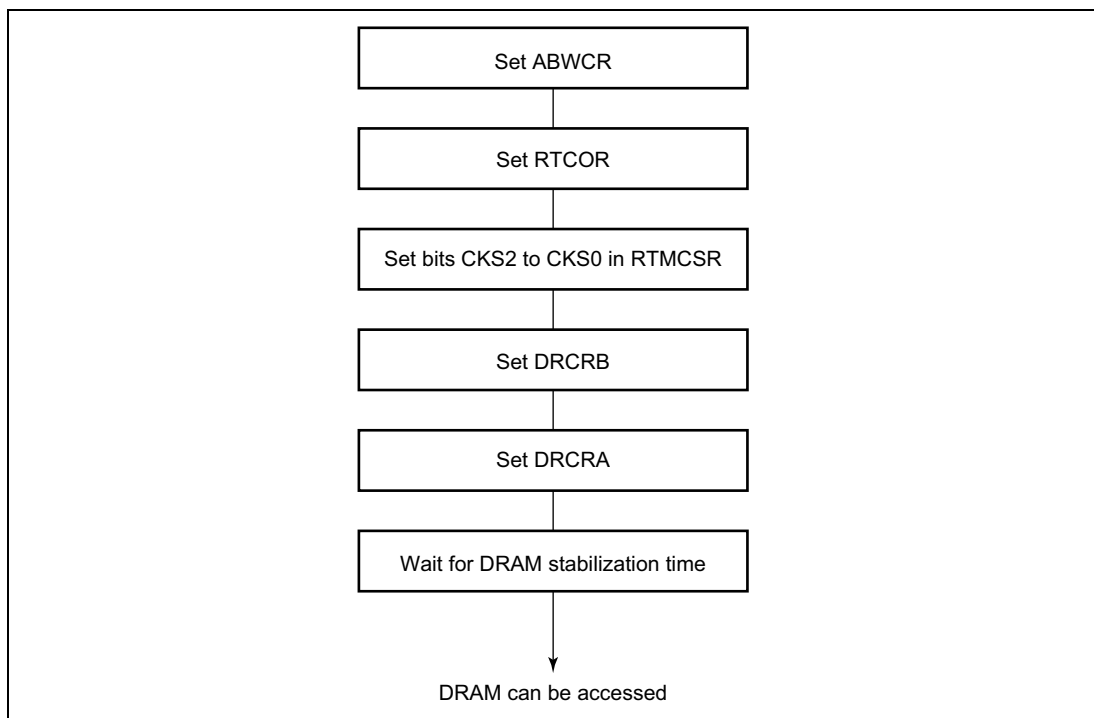

Figure 6.34 Example of Setup Procedure when Using DRAM Interface

6.5.13 Usage Notes

Note the following points when using the DRAM refresh function.

- Refresh cycles will not be executed when the external bus released state, software standby mode, or a bus cycle is extended by means of wait state insertion. Refreshing must therefore be performed by other means in these cases.
- If a refresh request is generated internally while the external bus is released, the first request is retained and a single refresh cycle will be executed after the bus-released state is cleared. Figure 6.35 shows the bus cycle in this case.
- When a bus cycle is extended by means of wait state insertion, the first request is retained in the same way as when the external bus has been released.
- In the event of contention with a bus request from an external bus master when a transition is made to software standby mode, the $\overline{\text{BACK}}$ and strobe states may be indeterminate after the transition to software standby mode (see figure 6.36).

When software standby mode is used, the BRLE bit should be cleared to 0 in BRCCR before executing the SLEEP instruction.

Similar contention in a transition to self-refresh mode may prevent dependable strobe waveform output. This can also be avoided by clearing the BRLW bit to 0 in BRCCR.

- Immediately after self-refreshing is cleared, external bus release is possible during a given period until the start of a CPU cycle. Attention must be paid to the $\overline{\text{RAS}}$ state to ensure that the specification for the $\overline{\text{RAS}}$ precharge time immediately after self-refreshing is met.

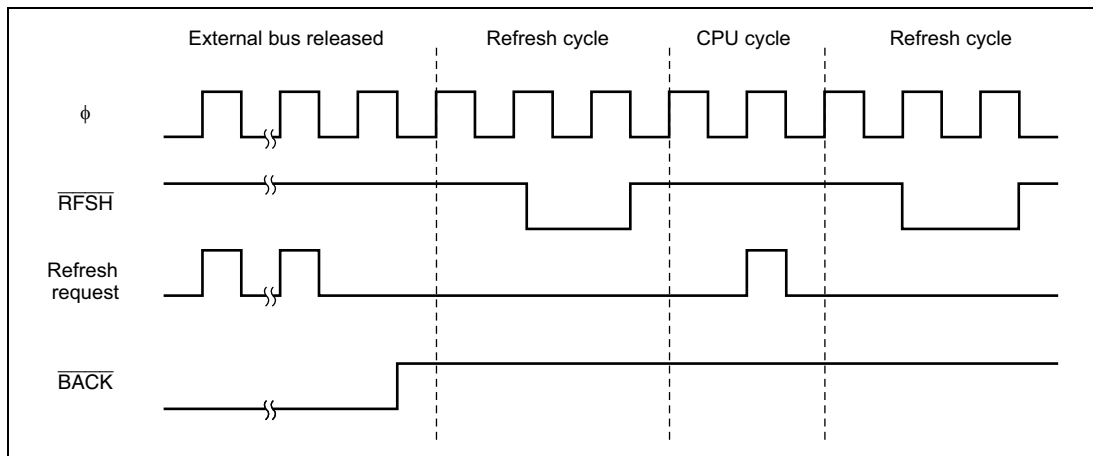

Figure 6.35 Bus-Released State and Refresh Cycles

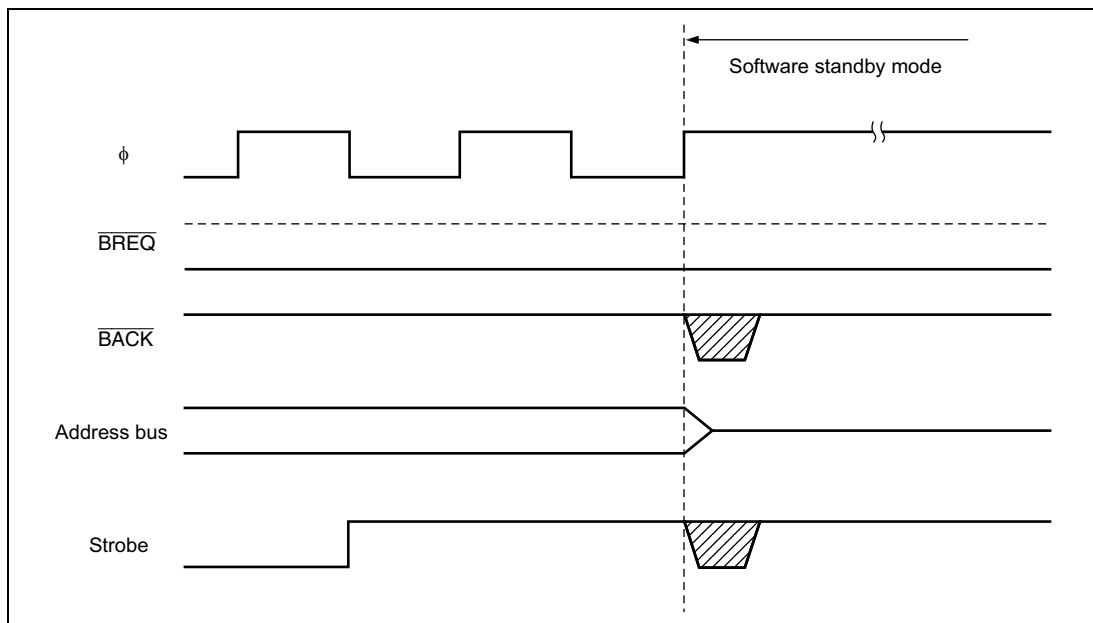

Figure 6.36 Bus-Released State and Software Standby Mode

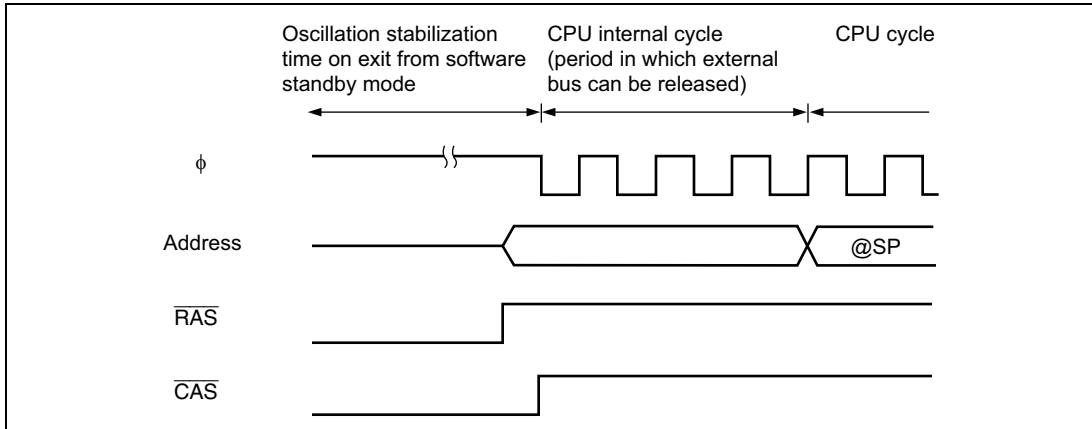

Figure 6.37 Self-Refresh Clearing

6.6 Interval Timer

6.6.1 Operation

When DRAM is not connected to the H8/3028 Group chip, the refresh timer can be used as an interval timer by clearing bits DRAS2 to DRAS0 in DRCRA to 0. After setting RTCOR, selection a clock source with bits CKS2 to CKS0 in RTMCSR, and set the CMIE bit to 1.

Timing of Setting of Compare Match Flag and Clearing by Compare Match: The CMF flag in RTMCSR is set to 1 by a compare match output when the RTCOR and RTCNT values match. The compare match signal is generated in the last state in which the values match (when RTCNT is updated from the matching value to a new value). Accordingly, when RTCNT and RTCOR match, the compare match signal is not generated until the next counter clock pulse. Figure 6.38 shows the timing.

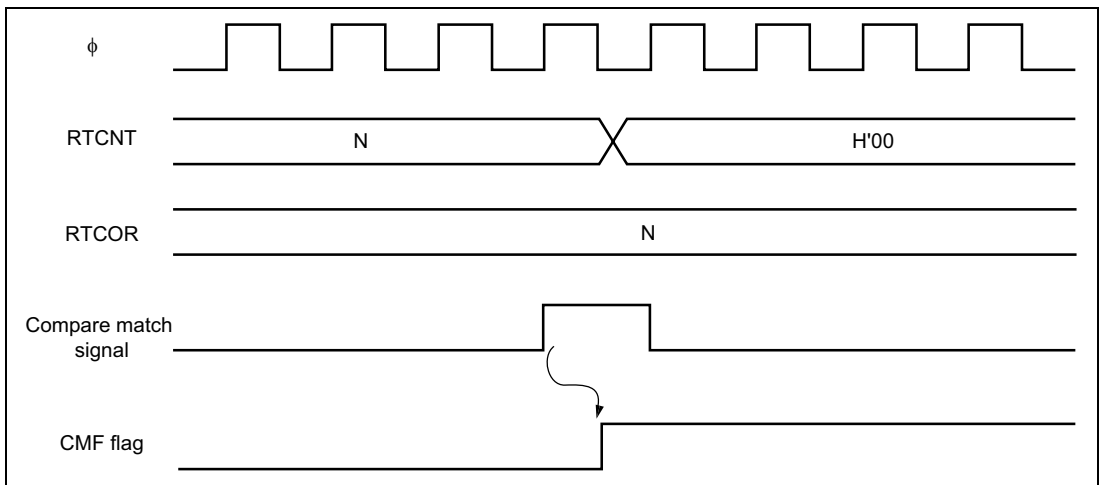

Figure 6.38 Timing of CMF Flag Setting

Operation in Power-Down State: The interval timer operates in sleep mode. It does not operate in hardware standby mode. In software standby mode, RTCNT and RTMCSR bits 7 and 6 are initialized, but RTMCSR bits 5 to 3 and RTCOR retain their settings prior to the transition to software standby mode.

Contention between RTCNT Write and Counter Clear: If a counter clear signal occurs in the T_3 state of an RTCNT write cycle, clearing of the counter takes priority and the write is not performed. See figure 6.39.

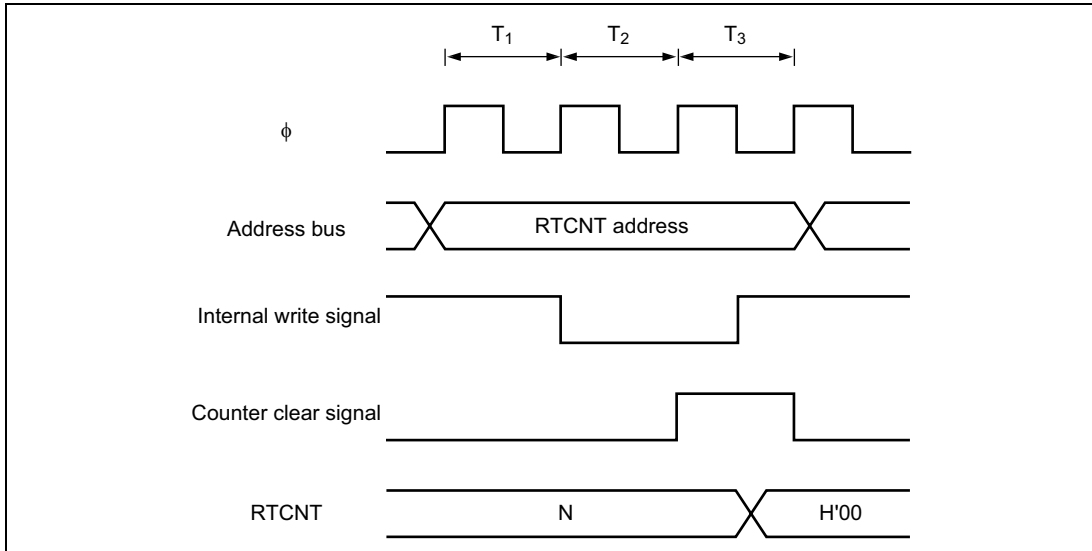

Figure 6.39 Contention between RTCNT Write and Clear

Contention between RTCNT Write and Increment: If an increment pulse occurs in the T_3 state of an RTCNT write cycle, writing takes priority and RTCNT is not incremented. See figure 6.40.

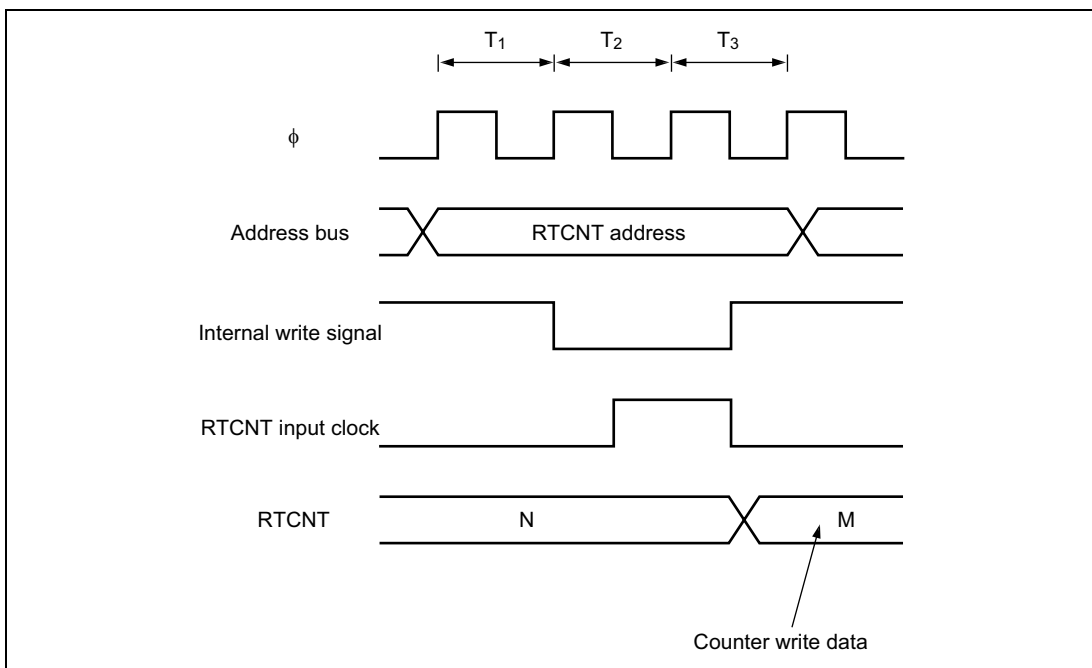

Figure 6.40 Contention between RTCNT Write and Increment

Contention between RTCOR Write and Compare Match: If a compare match occurs in the T_3 state of an RTCOR write cycle, writing takes priority and the compare match signal is inhibited. See figure 6.41.

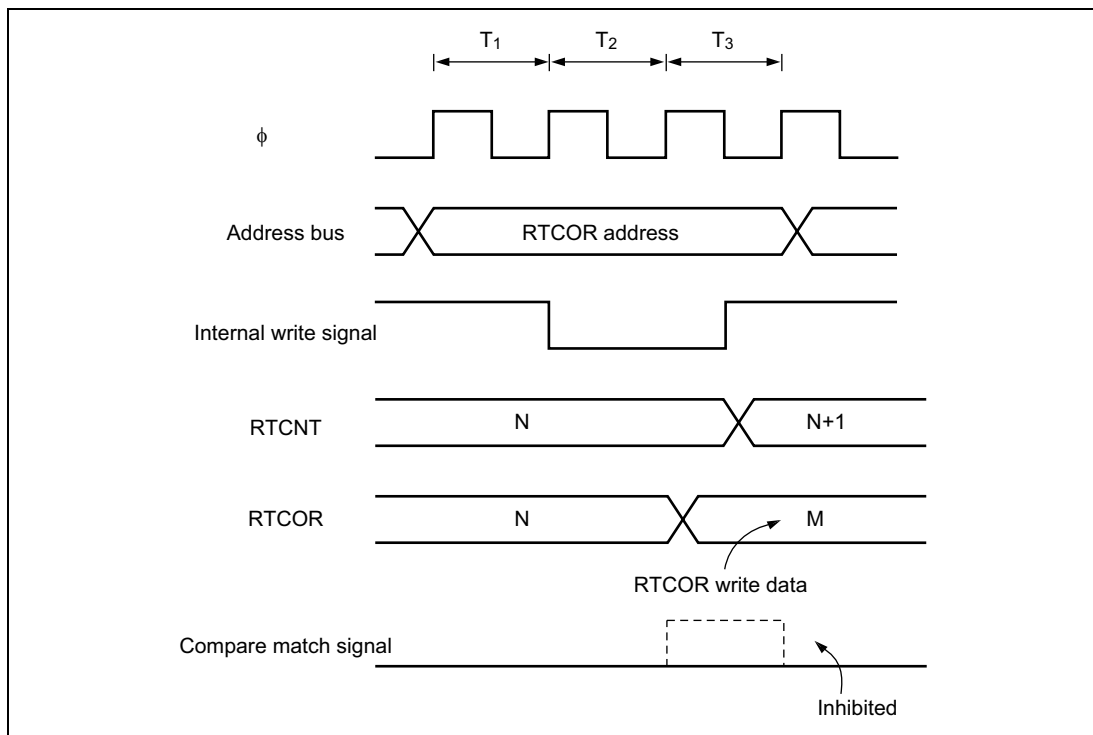
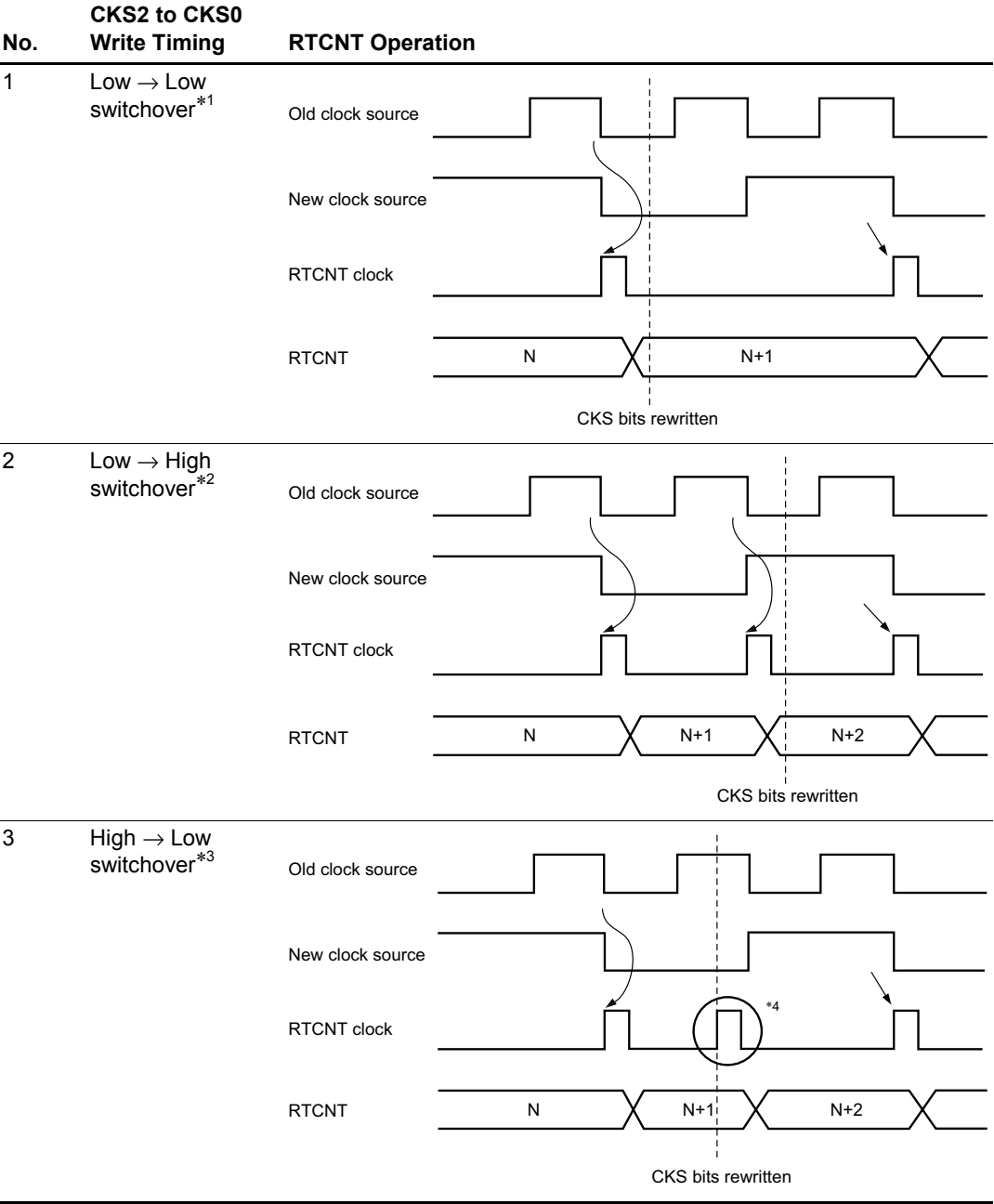

Figure 6.41 Contention between RTCOR Write and Compare Match

RTCNT Operation at Internal Clock Source Switchover: Switching internal clock sources may cause RTCNT to increment, depending on the switchover timing. Table 6.10 shows the relation between the time of the switchover (by writing to bits CKS2 to CKS0) and the operation of RTCNT.

The RTCNT input clock is generated from the internal clock source by detecting the falling edge of the internal clock. If a switchover is made from a high clock source to a low clock source, as in case No. 3 in table 6.10, the switchover will be regarded as a falling edge, an RTCNT clock pulse will be generated, and RTCNT will be incremented.

Table 6.10 Internal Clock Switchover and RTCNT Operation



| No. | CKS2 to CKS0 Write Timing | RTCNT Operation |
|-----|---|-----------------|
| 4 | High → High switchover ^{*4} | |

- Notes: 1. Including switchovers from a low clock source to the halted state, and from the halted state to a low clock source.
2. Including switchover from the halted state to a high clock source.
3. Including switchover from a high clock source to the halted state.
4. The switchover is regarded as a falling edge, causing RTCNT to increment.

6.7 Interrupt Sources

Compare match interrupts (CMI) can be generated when the refresh timer is used as an interval timer. Compare match interrupt requests are masked/unmasked with the CMIE bit in RTMCSR.

6.8 Burst ROM Interface

6.8.1 Overview

With the H8/3028 Group, external space area 0 can be designated as burst ROM space, and burst ROM space interfacing can be performed. The burst ROM space interface enables 16-bit organization ROM with burst access capability to be accessed at high speed. Area 0 is designated as burst ROM space by means of the BROME bit in BCR.

Continuous burst access of a maximum of four or eight words can be performed on external space area 0. Two or three states can be selected for burst access.

6.8.2 Basic Timing

The number of states in the initial cycle (full access) and a burst cycle of the burst ROM interface is determined by the setting of the AST0 bit in ASTCR. When the AST0 bit is set to 1, wait states can also be inserted in the initial cycle. Wait states cannot be inserted in a burst cycle.

Burst access of up to four words is performed when the BRSTS0 bit is cleared to 0 in BCR, and burst access of up to eight words when the BRSTS0 bit is set to 1. The number of burst access states is two when the BRSTS1 bit is cleared to 0, and three when the BRSTS1 bit is set to 1.

The basic access timing for burst ROM space is shown in figure 6.42.

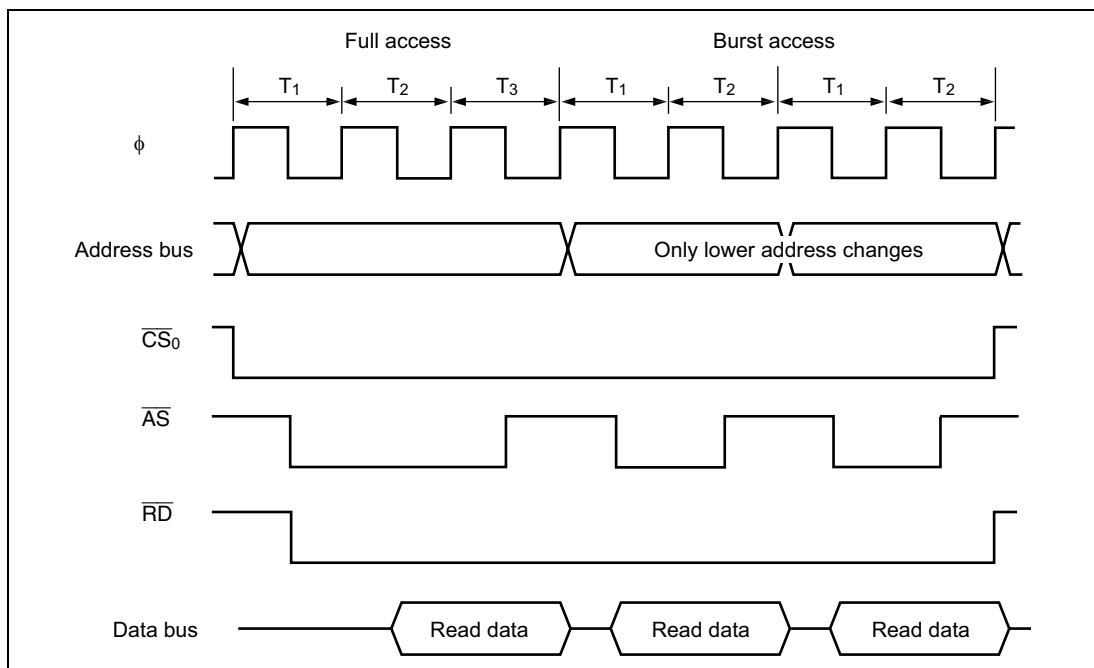

Figure 6.42 Example of Burst ROM Access Timing

6.8.3 Wait Control

As with the basic bus interface, either program wait insertion or pin wait insertion using the \overline{WAIT} pin can be used in the initial cycle (full access) of the burst ROM interface.

Wait states cannot be inserted in a burst cycle.

6.9 Idle Cycle

6.9.1 Operation

When the H8/3028 Group chip accesses external space, it can insert a 1-state idle cycle (T_1) between bus cycles in the following cases: (1) when read accesses between different areas occur consecutively, (2) when a write cycle occurs immediately after a read cycle, and (3) immediately after a DRAM space access. By inserting an idle cycle it is possible, for example, to avoid data collisions between ROM, which has a long output floating time, and high-speed memory, I/O interfaces, and so on.

The ICIS1 and ICIS0 bits in BCR both have an initial value of 1, so that an idle cycle is inserted in the initial state. If there are no data collisions, the ICIS bits can be cleared.

Consecutive Reads between Different Areas: If consecutive reads between different areas occur while the ICIS1 bit is set to 1 in BCR, an idle cycle is inserted at the start of the second read cycle.

Figure 6.43 shows an example of the operation in this case. In this example, bus cycle A is a read cycle from ROM with a long output floating time, and bus cycle B is a read cycle from SRAM, each being located in a different area. In (a), an idle cycle is not inserted, and a collision occurs in cycle B between the read data from ROM and that from SRAM. In (b), an idle cycle is inserted, and a data collision is prevented.

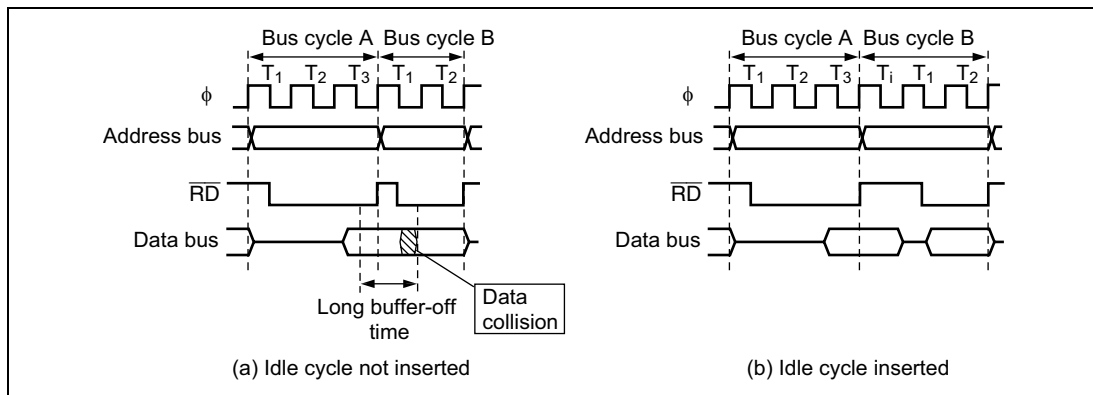

Figure 6.43 Example of Idle Cycle Operation (1) (ICIS1 = 1)

Write after Read: If an external write occurs after an external read while the ICIS0 bit is set to 1 in BCR, an idle cycle is inserted at the start of the write cycle.

Figure 6.44 shows an example of the operation in this case. In this example, bus cycle A is a read cycle from ROM with a long output floating time, and bus cycle B is a CPU write cycle.

In (a), an idle cycle is not inserted, and a collision occurs in cycle B between the read data from ROM and the CPU write data. In (b), an idle cycle is inserted, and a data collision is prevented.

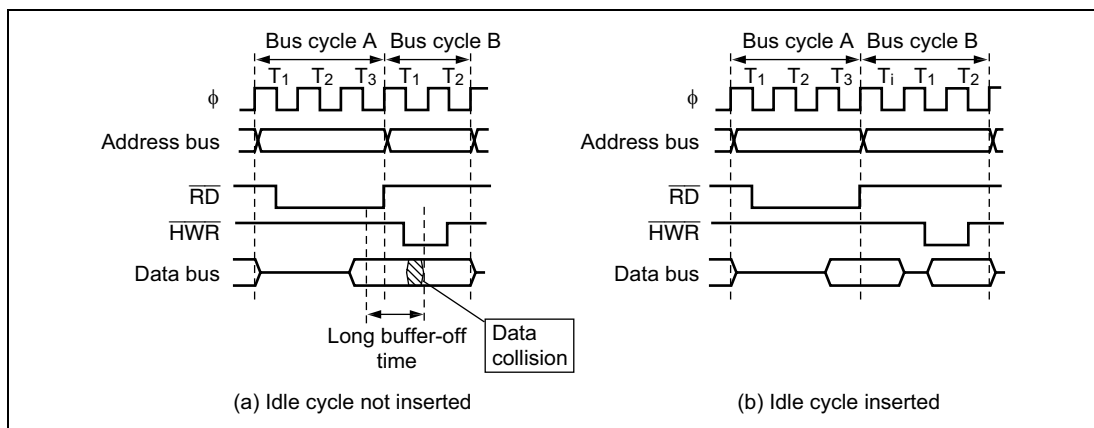

Figure 6.44 Example of Idle Cycle Operation (2) (ICIS0 = 1)

External Address Space Access Immediately after DRAM Space Access: If a DRAM space access is followed by a non-DRAM external access when \overline{HWR} and \overline{LWR} have been selected as the \overline{UCAS} and \overline{LCAS} output pins by means of the CSEL bit in DRCRB, a T_i cycle is inserted regardless of the settings of bits ICIS0 and ICIS1 in BCR. Figure 6.45 shows an example of the operation.

This is done to prevent simultaneous changing of the \overline{HWR} and \overline{LWR} signals used as \overline{UCAS} and \overline{LCAS} in DRAM space and \overline{CSn} for the space in the next cycle, and so avoid an erroneous write to the external device in the next cycle.

A T_i cycle is not inserted when PB4 and PB5 have been selected as the \overline{UCAS} and \overline{LCAS} output pins.

In the case of consecutive DRAM space access precharge cycles (T_p), the ICIS0 and ICIS1 bit settings are invalid. In the case of consecutive reads between different areas, for example, if the second access is a DRAM access, only a T_p cycle is inserted, and a T_i cycle is not. The timing in this case is shown in figure 6.46.

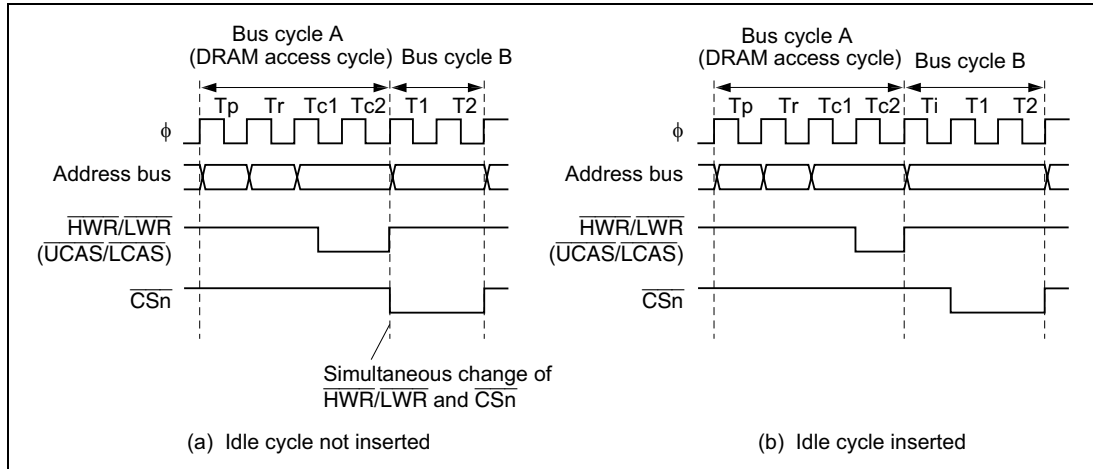

Figure 6.45 Example of Idle Cycle Operation (3) ($\overline{\text{HWR/LWR}}$ Used as $\overline{\text{UCAS/LCAS}}$)

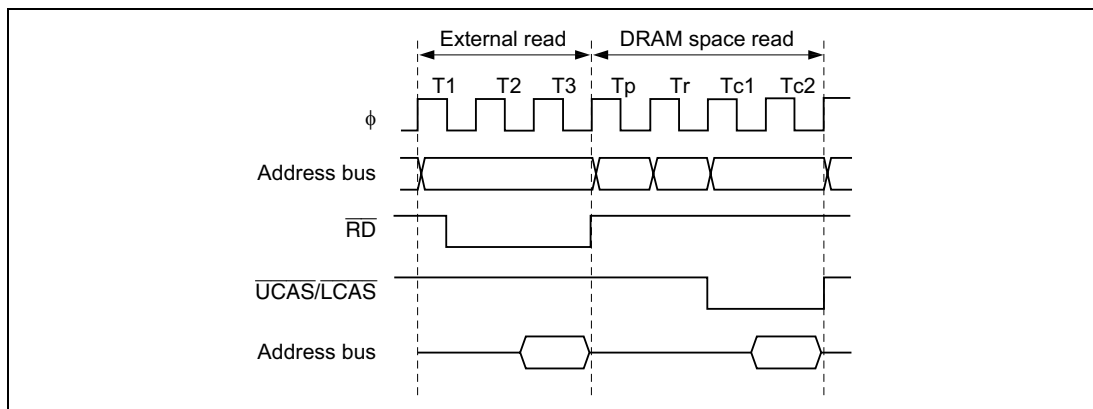

Figure 6.46 Example of Idle Cycle Operation (4) (Consecutive Precharge Cycles)

Usage Notes: When non-insertion of idle cycles is set, the rise (negation) of $\overline{\text{RD}}$ and the fall (assertion) of $\overline{\text{CSn}}$ may occur simultaneously. An example of the operation is shown in figure 6.47.

If consecutive reads between different external areas occur while the ICIS1 bit is cleared to 0 in BCR, or if a write cycle to a different external area occurs after an external read while the ICIS0 bit is cleared to 0, the $\overline{\text{RD}}$ negation in the first read cycle and the $\overline{\text{CSn}}$ assertion in the following bus cycle will occur simultaneously. Therefore, depending on the output delay time of each signal, it is possible that the low-level output of $\overline{\text{RD}}$ in the preceding read cycle and the low-level output of $\overline{\text{CSn}}$ in the following bus cycle will overlap.

A setting whereby idle cycle insertion is not performed can be made only when $\overline{\text{RD}}$ and $\overline{\text{CSn}}$ do not change simultaneously, or when it does not matter if they do.

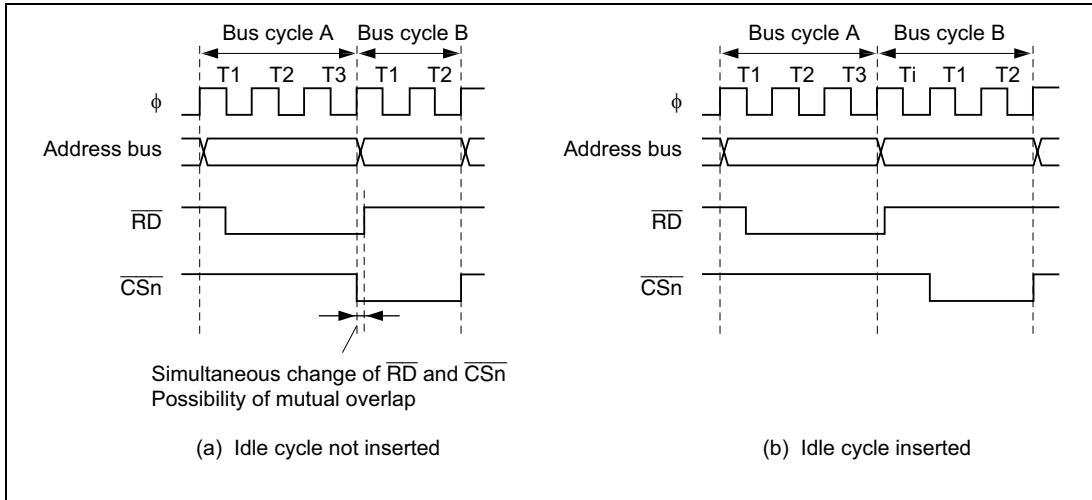

Figure 6.47 Example of Idle Cycle Operation (5)

6.9.2 Pin States in Idle Cycle

Table 6.11 shows the pin states in an idle cycle.

Table 6.11 Pin States in Idle Cycle

| Pins | Pin State |
|---------------------------------------|--------------------------|
| A_{23} to A_0 | Next cycle address value |
| D_{15} to D_0 | High impedance |
| \overline{CSn} | High* |
| \overline{UCAS} , \overline{LCAS} | High |
| \overline{AS} | High |
| \overline{RD} | High |
| \overline{HWR} | High |
| \overline{LWR} | High |

Note: * Remains low in DRAM space RAS down mode.

6.10 Bus Arbiter

The bus controller has a built-in bus arbiter that arbitrates between different bus masters. There are four bus masters: the CPU, DMA controller (DMAC), DRAM interface, and an external bus master. When a bus master has the bus right it can carry out read, write, or refresh access. Each bus master uses a bus request signal to request the bus right. At fixed times the bus arbiter determines priority and uses a bus acknowledge signal to grant the bus to a bus master, which can then operate using the bus.

The bus arbiter checks whether the bus request signal from a bus master is active or inactive, and returns an acknowledge signal to the bus master. When two or more bus masters request the bus, the highest-priority bus master receives an acknowledge signal. The bus master that receives an acknowledge signal can continue to use the bus until the acknowledge signal is deactivated.

The bus master priority order is:

(High) External bus master > DRAM interface > DMAC > CPU (Low)

The bus arbiter samples the bus request signals and determines priority at all times, but it does not always grant the bus immediately, even when it receives a bus request from a bus master with higher priority than the current bus master. Each bus master has certain times at which it can release the bus to a higher-priority bus master.

6.10.1 Operation

CPU: The CPU is the lowest-priority bus master. If the DMAC, DRAM interface, or an external bus master requests the bus while the CPU has the bus right, the bus arbiter transfers the bus right to the bus master that requested it. The bus right is transferred at the following times:

- The bus right is transferred at the boundary of a bus cycle. If word data is accessed by two consecutive byte accesses, however, the bus right is not transferred between the two byte accesses.
- If another bus master requests the bus while the CPU is performing internal operations, such as executing a multiply or divide instruction, the bus right is transferred immediately. The CPU continues its internal operations.
- If another bus master requests the bus while the CPU is in sleep mode, the bus right is transferred immediately.

DMAC: When the DMAC receives an activation request, it requests the bus right from the bus arbiter. If the DMAC is bus master and the DRAM interface or an external bus master requests the bus, the bus arbiter transfers the bus right from the DMAC to the bus master that requested the bus. The bus right is transferred at the following times.

The bus right is transferred when the DMAC finishes transferring one byte or one word. A DMAC transfer cycle consists of a read cycle and a write cycle. The bus right is not transferred between the read cycle and the write cycle.

There is a priority order among the DMAC channels. For details see section 7.4.9, Multiple-Channel Operation.

DRAM Interface: The DRAM interface requests the bus right from the bus arbiter when a refresh cycle request is issued, and releases the bus at the end of the refresh cycle. For details see section 6.5, DRAM Interface.

External Bus Master: When the BRLE bit is set to 1 in BRCCR, the bus can be released to an external bus master. The external bus master has highest priority, and requests the bus right from the bus arbiter by driving the $\overline{\text{BREQ}}$ signal low. Once the external bus master acquires the bus, it keeps the bus until the $\overline{\text{BREQ}}$ signal goes high. While the bus is released to an external bus master, the H8/3028 Group chip holds the address bus, data bus, bus control signals ($\overline{\text{AS}}$, $\overline{\text{RD}}$, $\overline{\text{HWR}}$, and $\overline{\text{LWR}}$), and chip select signals ($\overline{\text{CSn}}$: n = 7 to 0) in the high-impedance state, and holds the $\overline{\text{BACK}}$ pin in the low output state.

The bus arbiter samples the $\overline{\text{BREQ}}$ pin at the rise of the system clock (ϕ). If $\overline{\text{BREQ}}$ is low, the bus is released to the external bus master at the appropriate opportunity. The $\overline{\text{BREQ}}$ signal should be held low until the $\overline{\text{BACK}}$ signal goes low.

When the $\overline{\text{BREQ}}$ pin is high in two consecutive samples, the $\overline{\text{BACK}}$ pin is driven high to end the bus-release cycle.

Figure 6.48 shows the timing when the bus right is requested by an external bus master during a read cycle in a two-state access area. There is a minimum interval of three states from when the $\overline{\text{BREQ}}$ signal goes low until the bus is released.

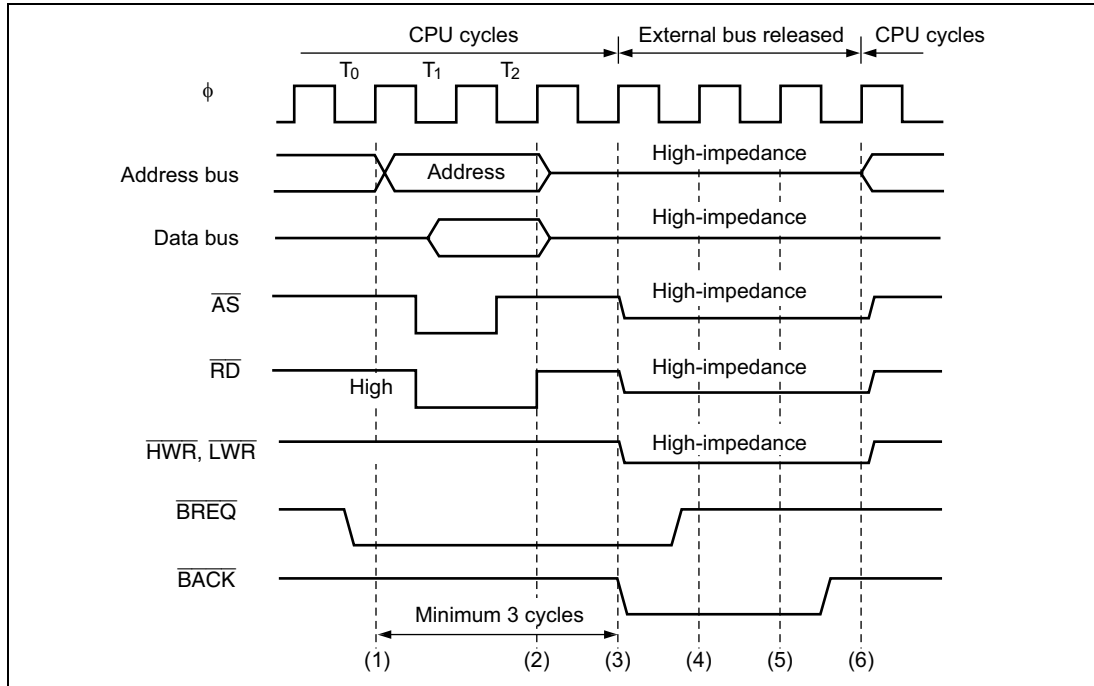

Figure 6.48 Example of External Bus Master Operation

In the event of contention with a bus request from an external bus master when a transition is made to software standby mode, the \overline{BACK} and strobe states may be indeterminate after the transition to software standby mode (see figure 6.36).

When software standby mode is used, the BRLE bit should be cleared to 0 in BRCR before executing the SLEEP instruction.

6.11 Register and Pin Input Timing

6.11.1 Register Write Timing

ABWCR, ASTCR, WCRH, and WCRL Write Timing: Data written to ABWCR, ASTCR, WCRH, and WCRL takes effect starting from the next bus cycle. Figure 6.49 shows the timing when an instruction fetched from area 0 changes area 0 from three-state access to two-state access.

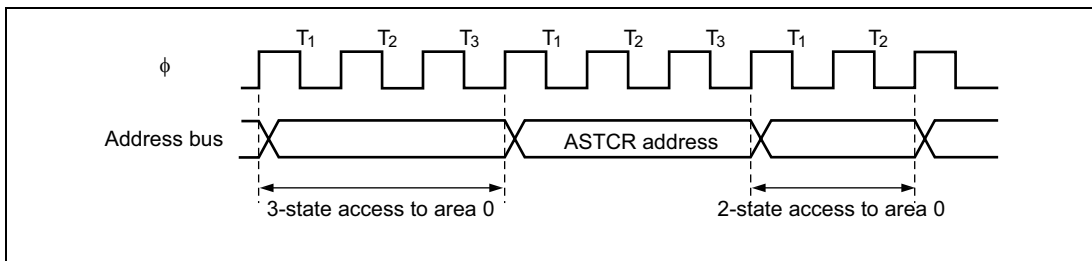

Figure 6.49 ASTCR Write Timing

DDR and CSCR Write Timing: Data written to DDR or CSCR for the port corresponding to the \overline{CS}_n pin to switch between \overline{CS}_n output and generic input takes effect starting from the T_3 state of the DDR write cycle. Figure 6.50 shows the timing when the \overline{CS}_1 pin is changed from generic input to \overline{CS}_1 output.

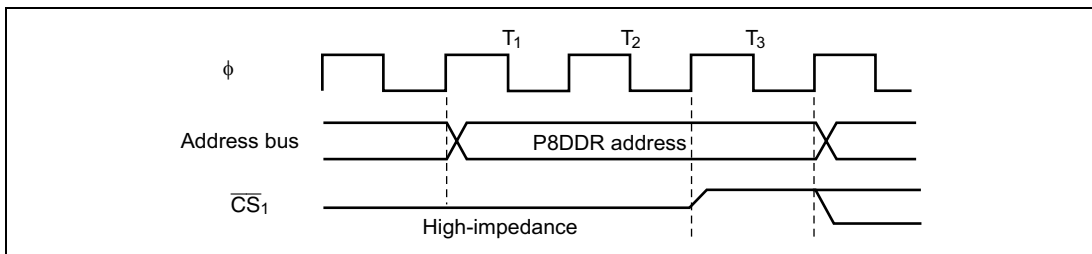

Figure 6.50 DDR Write Timing

BRCR Write Timing: Data written to BRCR to switch between A_{23} , A_{22} , A_{21} , or A_{20} output and generic input or output takes effect starting from the T_3 state of the BRCR write cycle. Figure 6.51 shows the timing when a pin is changed from generic input to A_{23} , A_{22} , A_{21} , or A_{20} output.

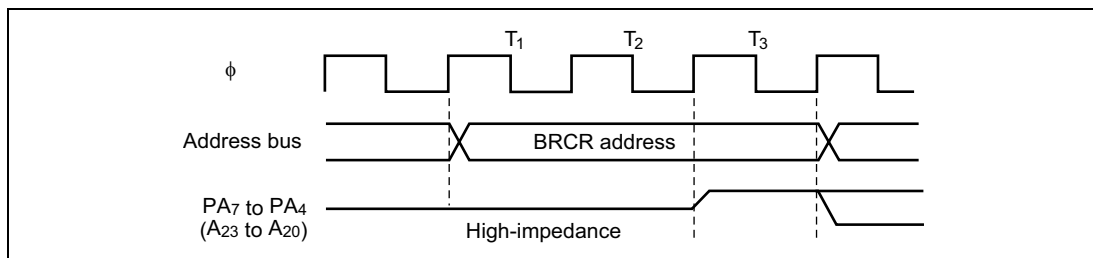

Figure 6.51 BRCR Write Timing

6.11.2 $\overline{\text{BREQ}}$ Pin Input Timing

After driving the $\overline{\text{BREQ}}$ pin low, hold it low until $\overline{\text{BACK}}$ goes low. If $\overline{\text{BREQ}}$ returns to the high level before $\overline{\text{BACK}}$ goes lows, the bus arbiter may operate incorrectly.

To terminate the external-bus-released state, hold the $\overline{\text{BREQ}}$ signal high for at least three states. If $\overline{\text{BREQ}}$ is high for too short an interval, the bus arbiter may operate incorrectly.

Section 7 DMA Controller

7.1 Overview

The H8/3028 Group has an on-chip DMA controller (DMAC) that can transfer data on up to four channels.

When the DMA controller is not used, it can be independently halted to conserve power. For details see section 20.6, Module Standby Function.

7.1.1 Features

DMAC features are listed below.

- Selection of short address mode or full address mode
 - Short address mode
 - 8-bit source address and 24-bit destination address, or vice versa
 - Maximum four channels available
 - Selection of I/O mode, idle mode, or repeat mode
- Full address mode
 - 24-bit source and destination addresses
 - Maximum two channels available
 - Selection of normal mode or block transfer mode
- Directly addressable 16-Mbyte address space
- Selection of byte or word transfer
- Activation by internal interrupts, external requests, or auto-request (depending on transfer mode)
 - 16-bit timer compare match/input capture interrupts (×3)
 - Serial communication interface (SCI channel 0) transmit-data-empty/receive-data-full interrupts
 - External requests
 - Auto-request
 - A/D converter conversion-end interrupt

7.1.2 Block Diagram

Figure 7.1 shows a DMAC block diagram.

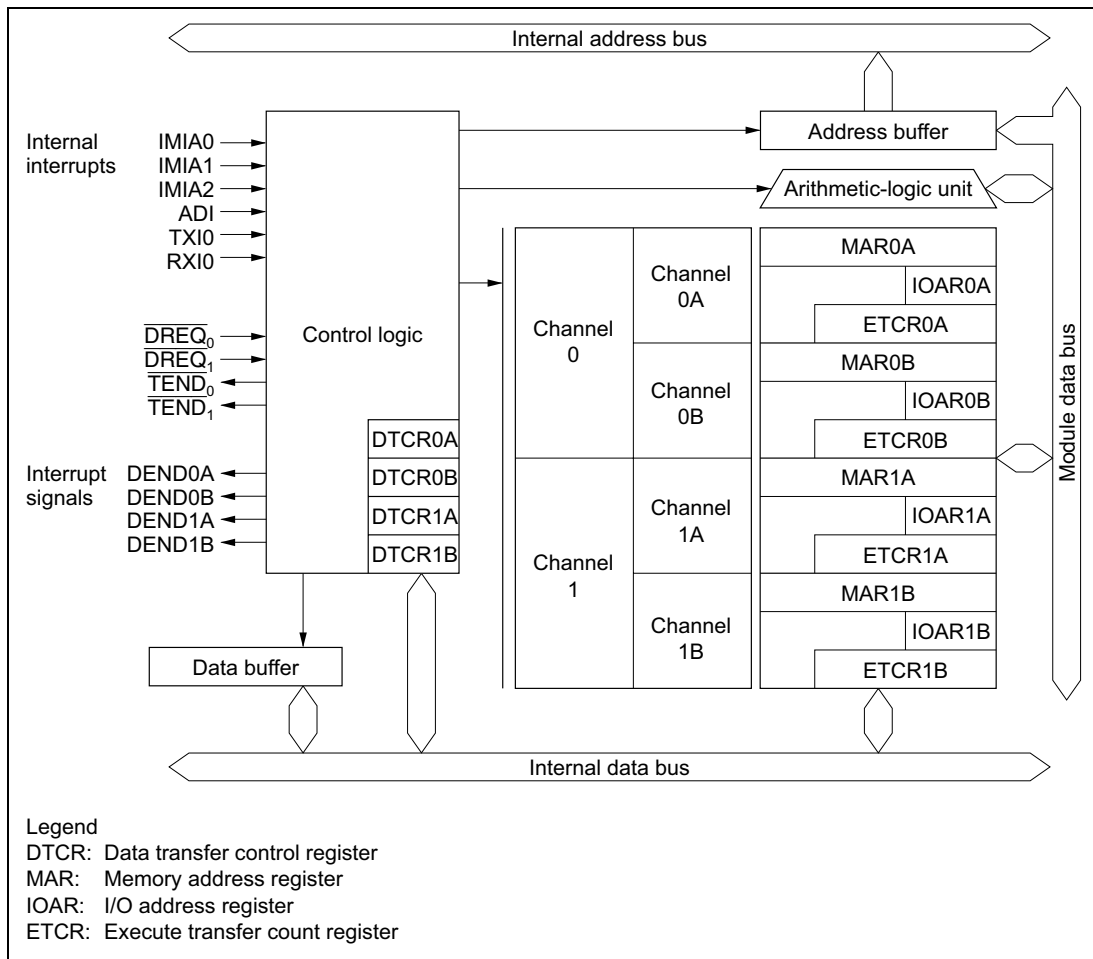

Figure 7.1 Block Diagram of DMAC

7.1.3 Functional Overview

Table 7.1 gives an overview of the DMAC functions.

Table 7.1 DMAC Functional Overview

| | | | Address Reg. Length | |
|--------------------------|--|---|------------------------|-------------|
| Transfer Mode | | Activation | Source | Destination |
| Short address mode | I/O mode | <ul style="list-style-type: none"> Compare match/input capture A interrupts from 16-bit timer channels 0 to 2 Transmit-data-empty interrupt from SCI channel 0 | 24 | 8 |
| | <ul style="list-style-type: none"> Transfers one byte or one word per request Increments or decrements the memory address by 1 or 2 Executes 1 to 65,536 transfers | | | |
| | Idle mode | <ul style="list-style-type: none"> Conversion-end interrupt from A/D converter Receive-data-full interrupt from SCI channel 0 | 8 | 24 |
| | <ul style="list-style-type: none"> Transfers one byte or one word per request Holds the memory address fixed Executes 1 to 65,536 transfers | <ul style="list-style-type: none"> External request | 24 | 8 |
| Full address mode | Repeat mode | <ul style="list-style-type: none"> Transfers one byte or one word per request Increments or decrements the memory address by 1 or 2 Executes a specified number (1 to 255) of transfers, then returns to the initial state and continues | | |
| | Normal mode | <ul style="list-style-type: none"> Auto-request External request | 24 | 24 |
| | <ul style="list-style-type: none"> Auto-request <ul style="list-style-type: none"> Retains the transfer request internally Executes a specified number(1 to 65,536) of transfers continuously Selection of burst mode or cycle-steal mode External request <ul style="list-style-type: none"> Transfers one byte or one word per request Executes 1 to 65,536 transfers | | | |
| | Block transfer | <ul style="list-style-type: none"> Compare match/ input capture A interrupts from 16-bit timer channels 0 to 2 External request Conversion-end interrupt from A/D converter | 24 | 24 |
| | <ul style="list-style-type: none"> Transfers one block of a specified size per request Executes 1 to 65,536 transfers Allows either the source or destination to be a fixed block area Block size can be 1 to 255 bytes or words | | | |

7.1.4 Input/Output Pins

Table 7.2 lists the DMAC pins.

Table 7.2 DMAC Pins

| Channel | Name | Abbrevia- tion | Input/ Output | Function |
|---------|----------------|----------------------------|------------------|-------------------------------------|
| 0 | DMA request 0 | $\overline{\text{DREQ}}_0$ | Input | External request for DMAC channel 0 |
| | Transfer end 0 | $\overline{\text{TEND}}_0$ | Output | Transfer end on DMAC channel 0 |
| 1 | DMA request 1 | $\overline{\text{DREQ}}_1$ | Input | External request for DMAC channel 1 |
| | Transfer end 1 | $\overline{\text{TEND}}_1$ | Output | Transfer end on DMAC channel 1 |

Note: External requests cannot be made to channel A in short address mode.

7.1.5 Register Configuration

Table 7.3 lists the DMAC registers.

Table 7.3 DMAC Registers

| Channel | Address* | Name | Abbreviation | R/W | Initial Value |
|----------------|-----------------|-------------------------------------|---------------------|------------|----------------------|
| 0 | H'FFF20 | Memory address register 0AR | MAR0AR | R/W | Undetermined |
| | H'FFF21 | Memory address register 0AE | MAR0AE | R/W | Undetermined |
| | H'FFF22 | Memory address register 0AH | MAR0AH | R/W | Undetermined |
| | H'FFF23 | Memory address register 0AL | MAR0AL | R/W | Undetermined |
| | H'FFF26 | I/O address register 0A | IOAR0A | R/W | Undetermined |
| | H'FFF24 | Execute transfer count register 0AH | ETCR0AH | R/W | Undetermined |
| | H'FFF25 | Execute transfer count register 0AL | ETCR0AL | R/W | Undetermined |
| | H'FFF27 | Data transfer control register 0A | DTCR0A | R/W | H'00 |
| | H'FFF28 | Memory address register 0BR | MAR0BR | R/W | Undetermined |
| | H'FFF29 | Memory address register 0BE | MAR0BE | R/W | Undetermined |
| | H'FFF2A | Memory address register 0BH | MAR0BH | R/W | Undetermined |
| | H'FFF2B | Memory address register 0BL | MAR0BL | R/W | Undetermined |
| | H'FFF2E | I/O address register 0B | IOAR0B | R/W | Undetermined |
| | H'FFF2C | Execute transfer count register 0BH | ETCR0BH | R/W | Undetermined |
| | H'FFF2D | Execute transfer count register 0BL | ETCR0BL | R/W | Undetermined |
| | H'FFF2F | Data transfer control register 0B | DTCR0B | R/W | H'00 |
| 1 | H'FFF30 | Memory address register 1AR | MAR1AR | R/W | Undetermined |
| | H'FFF31 | Memory address register 1AE | MAR1AE | R/W | Undetermined |
| | H'FFF32 | Memory address register 1AH | MAR1AH | R/W | Undetermined |
| | H'FFF33 | Memory address register 1AL | MAR1AL | R/W | Undetermined |
| | H'FFF36 | I/O address register 1A | IOAR1A | R/W | Undetermined |
| | H'FFF34 | Execute transfer count register 1AH | ETCR1AH | R/W | Undetermined |
| | H'FFF35 | Execute transfer count register 1AL | ETCR1AL | R/W | Undetermined |
| | H'FFF37 | Data transfer control register 1A | DTCR1A | R/W | H'00 |
| | H'FFF38 | Memory address register 1BR | MAR1BR | R/W | Undetermined |
| | H'FFF39 | Memory address register 1BE | MAR1BE | R/W | Undetermined |
| | H'FFF3A | Memory address register 1BH | MAR1BH | R/W | Undetermined |
| | H'FFF3B | Memory address register 1BL | MAR1BL | R/W | Undetermined |
| | H'FFF3E | I/O address register 1B | IOAR1B | R/W | Undetermined |
| | H'FFF3C | Execute transfer count register 1BH | ETCR1BH | R/W | Undetermined |
| | H'FFF3D | Execute transfer count register 1BL | ETCR1BL | R/W | Undetermined |
| | H'FFF3F | Data transfer control register 1B | DTCR1B | R/W | H'00 |

Note: * The lower 20 bits of the address are indicated.

7.2 Register Descriptions (1) (Short Address Mode)

In short address mode, transfers can be carried out independently on channels A and B. Short address mode is selected by bits DTS2A and DTS1A in data transfer control register A (DTCRA) as indicated in table 7.4.

Table 7.4 Selection of Short and Full Address Modes

| Channel | Bit 2 DTS2A | Bit 1 DTS1A | Description |
|---------|------------------|----------------|---|
| 0 | 1 | 1 | DMAC channel 0 operates as one channel in full address mode |
| | Other than above | | DMAC channels 0A and 0B operate as two independent channels in short address mode |
| 1 | 1 | 1 | DMAC channel 1 operates as one channel in full address mode |
| | Other than above | | DMAC channels 1A and 1B operate as two independent channels in short address mode |

7.2.1 Memory Address Registers (MAR)

A memory address register (MAR) is a 32-bit readable/writable register that specifies a source or destination address. The transfer direction is determined automatically from the activation source.

An MAR consists of four 8-bit registers designated MARR, MARE, MARH, and MARL. All bits of MARR are reserved; they cannot be modified and are always read as 1.

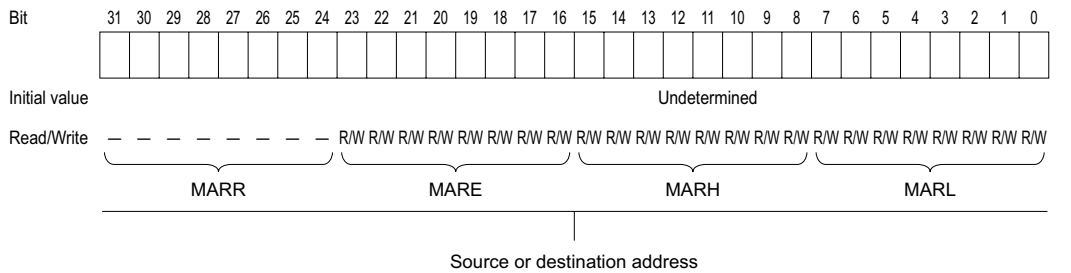

An MAR functions as a source or destination address register depending on how the DMAC is activated: as a destination address register if activation is by a receive-data-full interrupt from serial communication interface (SCI) channel 0 or by an A/D converter conversion-end interrupt, and as a source address register otherwise.

The MAR value is incremented or decremented each time one byte or word is transferred, automatically updating the source or destination memory address. For details, see section 7.3.4, Data Transfer Control Registers (DTCR).

The MARs are not initialized by a reset or in standby mode.

7.2.2 I/O Address Registers (IOAR)

An I/O address register (IOAR) is an 8-bit readable/writable register that specifies a source or destination address. The IOAR value is the lower 8 bits of the address. The upper 16 address bits are all 1 (H'FFFF).

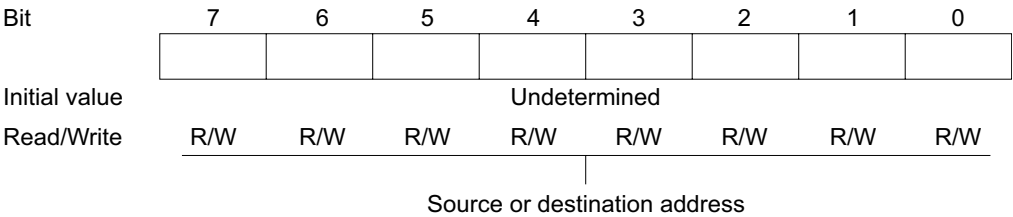

An IOAR functions as a source or destination address register depending on how the DMAC is activated: as a destination address register if activation is by a receive-data-full interrupt from serial communication interface (SCI) channel 0 or by an A/D converter conversion-end interrupt, and as a source address register otherwise.

The IOAR value is held fixed. It is not incremented or decremented when a transfer is executed.

The IOARs are not initialized by a reset or in standby mode.

7.2.3 Execute Transfer Count Registers (ETCR)

An execute transfer count register (ETCR) is a 16-bit readable/writable register that specifies the number of transfers to be executed. These registers function in one way in I/O mode and idle mode, and another way in repeat mode.

- I/O mode and idle mode

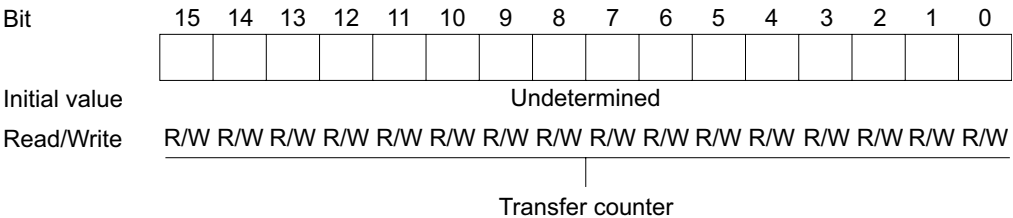

In I/O mode and idle mode, ETCR functions as a 16-bit counter. The count is decremented by 1 each time one transfer is executed. The transfer ends when the count reaches H'0000.

• Repeat mode

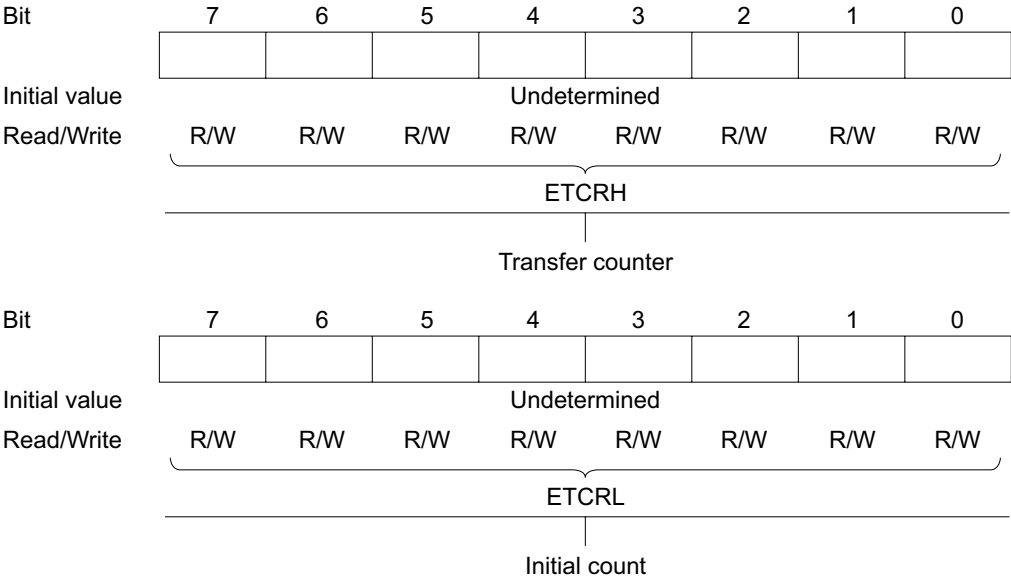

In repeat mode, ETCRH functions as an 8-bit transfer counter and ETCRL holds the initial transfer count. ETCRH is decremented by 1 each time one transfer is executed. When ETCRH reaches H'00, the value in ETCRL is reloaded into ETCRH and the same operation is repeated.

The ETCRs are not initialized by a reset or in standby mode.

7.2.4 Data Transfer Control Registers (DTCR)

A data transfer control register (DTCR) is an 8-bit readable/writable register that controls the operation of one DMAC channel.

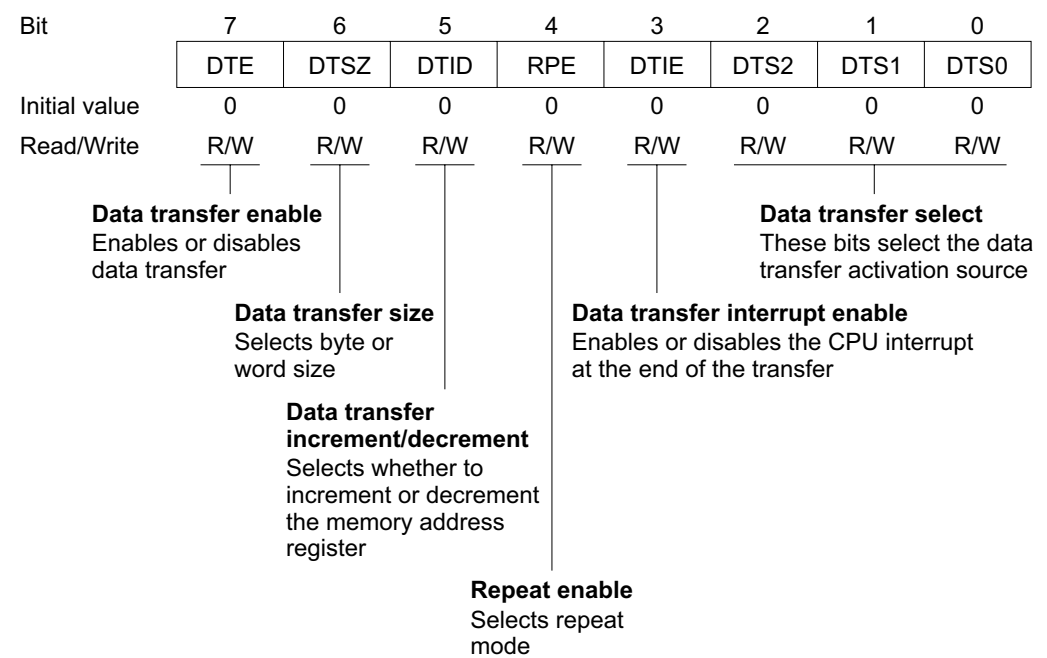

The DTCRs are initialized to H'00 by a reset and in standby mode.

Bit 7—Data Transfer Enable (DTE): Enables or disables data transfer on a channel. When the DTE bit is set to 1, the channel waits for a transfer to be requested, and executes the transfer when activated as specified by bits DTS2 to DTS0. When DTE is 0, the channel is disabled and does not accept transfer requests. DTE is set to 1 by reading the register when DTE is 0, then writing 1.

| Bit 7 DTE | Description |
|--------------|---|
| 0 | Data transfer is disabled. In I/O mode or idle mode, DTE is cleared to 0 (Initial value) when the specified number of transfers have been completed |
| 1 | Data transfer is enabled |

If DTIE is set to 1, a CPU interrupt is requested when DTIE is cleared to 0.

Bit 6—Data Transfer Size (DTSZ): Selects the data size of each transfer.

Bit 6

| DTSZ | Description |
|------|------------------------------------|
| 0 | Byte-size transfer (Initial value) |
| 1 | Word-size transfer |

Bit 5—Data Transfer Increment/Decrement (DTID): Selects whether to increment or decrement the memory address register (MAR) after a data transfer in I/O mode or repeat mode.

Bit 5

| DTID | Description |
|------|---|
| 0 | MAR is incremented after each data transfer (Initial value) <ul style="list-style-type: none">If DTSZ = 0, MAR is incremented by 1 after each transferIf DTSZ = 1, MAR is incremented by 2 after each transfer |
| 1 | MAR is decremented after each data transfer <ul style="list-style-type: none">If DTSZ = 0, MAR is decremented by 1 after each transferIf DTSZ = 1, MAR is decremented by 2 after each transfer |

MAR is not incremented or decremented in idle mode.

Bit 4—Repeat Enable (RPE): Selects whether to transfer data in I/O mode, idle mode, or repeat mode.

| Bit 4 RPE | Bit 3 DTIE | Description |
|--------------|---------------|--------------------------|
| 0 | 0 | I/O mode (Initial value) |
| | 1 | |
| 1 | 0 | Repeat mode |
| | 1 | Idle mode |

Operations in these modes are described in sections 7.4.2, I/O Mode, 7.4.3, Idle Mode, and 7.4.4, Repeat Mode.

Bit 3—Data Transfer Interrupt Enable (DTIE): Enables or disables the CPU interrupt (DEND) requested when the DTE bit is cleared to 0.

Bit 3

| DTIE | Description |
|------|---|
| 0 | The DEND interrupt requested by DTE is disabled (Initial value) |
| 1 | The DEND interrupt requested by DTE is enabled |

Bits 2 to 0—Data Transfer Select (DTS2, DTS1, DTS0): These bits select the data transfer activation source. Some of the selectable sources differ between channels A and B.

| Bit 2 DTS2 | Bit 1 DTS1 | Bit 0 DTS0 | Description |
|---------------|---------------|---------------|---|
| 0 | 0 | 0 | Compare match/input capture A interrupt from 16-bit timer channel 0 (Initial value) |
| | | 1 | Compare match/input capture A interrupt from 16-bit timer channel 1 |
| | 1 | 0 | Compare match/input capture A interrupt from 16-bit timer channel 2 |
| | | 1 | Conversion-end interrupt from A/D converter |
| 1 | 0 | 0 | Transmit-data-empty interrupt from SCI channel 0 |
| | | 1 | Receive-data-full interrupt from SCI channel 0 |
| | 1 | 0 | Falling edge of $\overline{\text{DREQ}}$ input (channel B) Transfer in full address mode (channel A) |
| | | 1 | Low level of $\overline{\text{DREQ}}$ input (channel B) Transfer in full address mode (channel A) |

Note: See section 7.3.4, Data Transfer Control Registers (DTCR).

The same internal interrupt can be selected as an activation source for two or more channels at once. In that case the channels are activated in a priority order, highest-priority channel first. For the priority order, see section 7.4.9, Multiple-Channel Operation.

When a channel is enabled (DTE = 1), its selected DMAC activation source cannot generate a CPU interrupt.

7.3 Register Descriptions (2) (Full Address Mode)

In full address mode the A and B channels operate together. Full address mode is selected as indicated in table 7.4.

7.3.1 Memory Address Registers (MAR)

A memory address register (MAR) is a 32-bit readable/writable register. MARA functions as the source address register of the transfer, and MARB as the destination address register.

An MAR consists of four 8-bit registers designated MARR, MARE, MARH, and MARL. All bits of MARR are reserved; they cannot be modified and are always read as 1. (Write is invalid.)

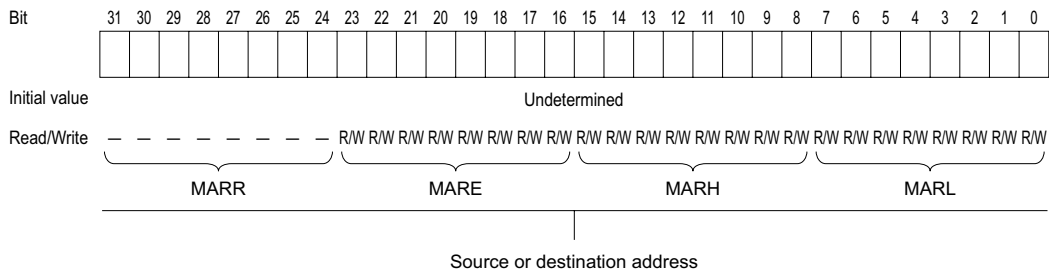

The MAR value is incremented or decremented each time one byte or word is transferred, automatically updating the source or destination memory address. For details, see section 7.3.4, Data Transfer Control Registers (DTCR).

The MARs are not initialized by a reset or in standby mode.

7.3.2 I/O Address Registers (IOAR)

The I/O address registers (IOARs) are not used in full address mode.

7.3.3 **Execute Transfer Count Registers (ETCR)**

An execute transfer count register (ETCR) is a 16-bit readable/writable register that specifies the number of transfers to be executed. The functions of these registers differ between normal mode and block transfer mode.

Normal Mode

- ETCRA

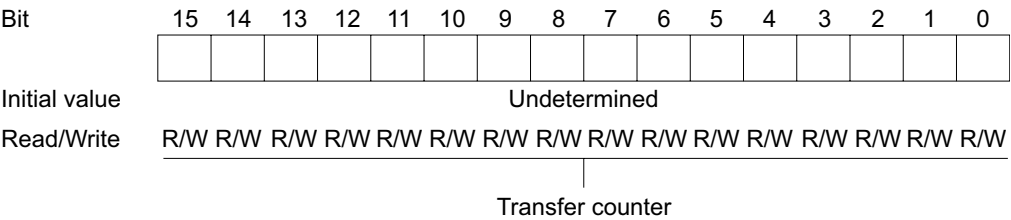

ETCRB: Is not used in normal mode.

In normal mode ETCRA functions as a 16-bit transfer counter. The count is decremented by 1 each time one transfer is executed. The transfer ends when the count reaches H'0000. ETCRB is not used.

Block Transfer Mode

- ETCRA

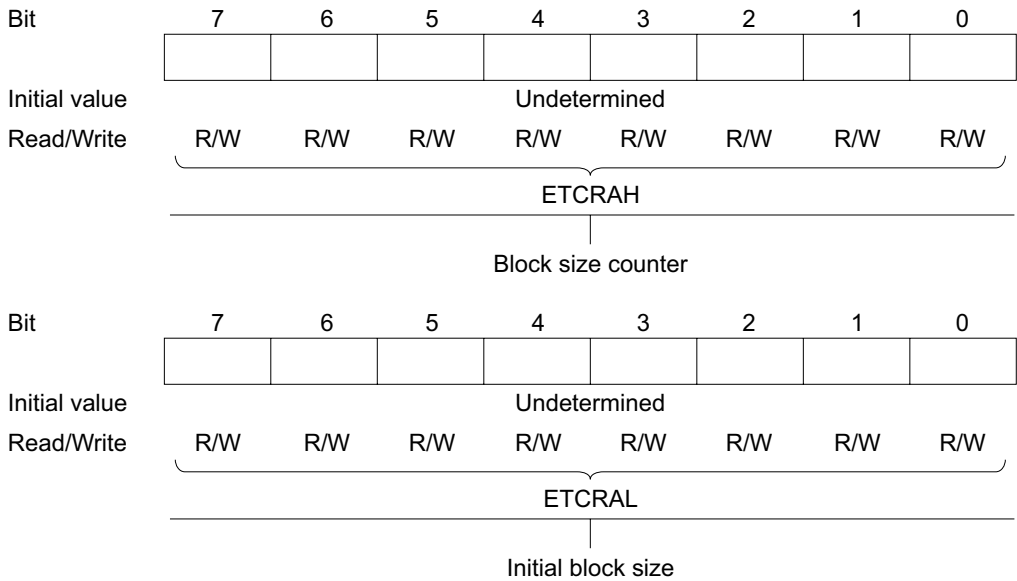

- ETCRB

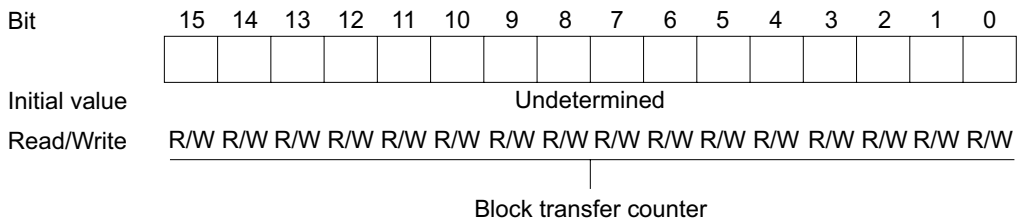

In block transfer mode, ETCRAH functions as an 8-bit block size counter. ETCRAL holds the initial block size. ETCRAH is decremented by 1 each time one byte or word is transferred. When the count reaches H'00, ETCRAH is reloaded from ETCRAL. Blocks consisting of an arbitrary number of bytes or words can be transferred repeatedly by setting the same initial block size value in ETCRAH and ETCRAL.

In block transfer mode ETCRB functions as a 16-bit block transfer counter. ETCRB is decremented by 1 each time one block is transferred. The transfer ends when the count reaches H'0000.

The ETCRs are not initialized by a reset or in standby mode.

7.3.4 Data Transfer Control Registers (DTCR)

The data transfer control registers (DTCRs) are 8-bit readable/writable registers that control the operation of the DMAC channels. A channel operates in full address mode when bits DTS2A and DTS1A are both set to 1 in DTCRA. DTCRA and DTCRB have different functions in full address mode.

DTCRA

| Bit | 7 | 6 | 5 | 4 | 3 | 2 | 1 | 0 |
|---|-----|------|------|-------|------|-------|-------|-------|
| | DTE | DTSZ | SAID | SAIDE | DTIE | DTS2A | DTS1A | DTS0A |
| Initial value | 0 | 0 | 0 | 0 | 0 | 0 | 0 | 0 |
| Read/Write | R/W | R/W | R/W | R/W | R/W | R/W | R/W | R/W |
| <div style="display: flex; justify-content: space-between; align-items: flex-start;"> <div style="width: 30%;"> <p>Data transfer enable Enables or disables data transfer</p> </div> <div style="width: 30%;"> <p>Data transfer size Selects byte or word size</p> </div> <div style="width: 30%;"> <p>Data transfer interrupt enable Enables or disables the CPU interrupt at the end of the transfer</p> </div> </div> <div style="display: flex; justify-content: space-between; align-items: flex-start; margin-top: 20px;"> <div style="width: 45%;"> <p>Source address increment/decrement Source address increment/decrement enable These bits select whether the source address register (MARA) is incremented, decremented, or held fixed during the data transfer</p> </div> <div style="width: 45%;"> <p>Data transfer select 2A and 1A These bits must both be set to 1</p> </div> </div> <div style="display: flex; justify-content: space-between; align-items: flex-start; margin-top: 20px;"> <div style="width: 45%;"> <p>Data transfer select 0A Selects block transfer mode</p> </div> </div> | | | | | | | | |

DTCRA is initialized to H'00 by a reset and in standby mode.

Bit 7—Data Transfer Enable (DTE): Together with the DTME bit in DTCRB, this bit enables or disables data transfer on the channel. When the DTME and DTE bits are both set to 1, the channel is enabled. If auto-request is specified, data transfer begins immediately. Otherwise, the channel waits for transfers to be requested. When the specified number of transfers have been completed, the DTE bit is automatically cleared to 0. When DTE is 0, the channel is disabled and does not accept transfer requests. DTE is set to 1 by reading the register when DTE is 0, then writing 1.

Bit 7

| DTE | Description |
|-----|--|
| 0 | Data transfer is disabled (DTE is cleared to 0 when the specified number (Initial value) of transfers have been completed) |
| 1 | Data transfer is enabled |

If DTIE is set to 1, a CPU interrupt is requested when DTE is cleared to 0.

Bit 6—Data Transfer Size (DTSZ): Selects the data size of each transfer.

Bit 6

| DTSZ | Description |
|------|------------------------------------|
| 0 | Byte-size transfer (Initial value) |
| 1 | Word-size transfer |

Bit 5—Source Address Increment/Decrement (SAID) and,

Bit 4—Source Address Increment/Decrement Enable (SAIDE): These bits select whether the source address register (MARA) is incremented, decremented, or held fixed during the data transfer.

| Bit 5 SAID | Bit 4 SAIDE | Description |
|---------------|----------------|---|
| 0 | 0 | MARA is held fixed (Initial value) |
| | 1 | MARA is incremented after each data transfer <ul style="list-style-type: none"> If DTSZ = 0, MARA is incremented by 1 after each transfer If DTSZ = 1, MARA is incremented by 2 after each transfer |
| 1 | 0 | MARA is held fixed |
| | 1 | MARA is decremented after each data transfer <ul style="list-style-type: none"> If DTSZ = 0, MARA is decremented by 1 after each transfer If DTSZ = 1, MARA is decremented by 2 after each transfer |

Bit 3—Data Transfer Interrupt Enable (DTIE): Enables or disables the CPU interrupt (DEND) requested when the DTE bit is cleared to 0.

Bit 3

| DTIE | Description |
|------|---|
| 0 | The DEND interrupt requested by DTE is disabled (Initial value) |
| 1 | The DEND interrupt requested by DTE is enabled |

Bits 2 and 1—Data Transfer Select 2A and 1A (DTS2A, DTS1A): A channel operates in full address mode when DTS2A and DTS1A are both set to 1.

Bit 0—Data Transfer Select 0A (DTS0A): Selects normal mode or block transfer mode.

Bit 0

| DTS0A | Description |
|-------|-----------------------------|
| 0 | Normal mode (Initial value) |
| 1 | Block transfer mode |

Operations in these modes are described in sections 7.4.5, Normal Mode, and 7.4.6, Block Transfer Mode.

DTCRB

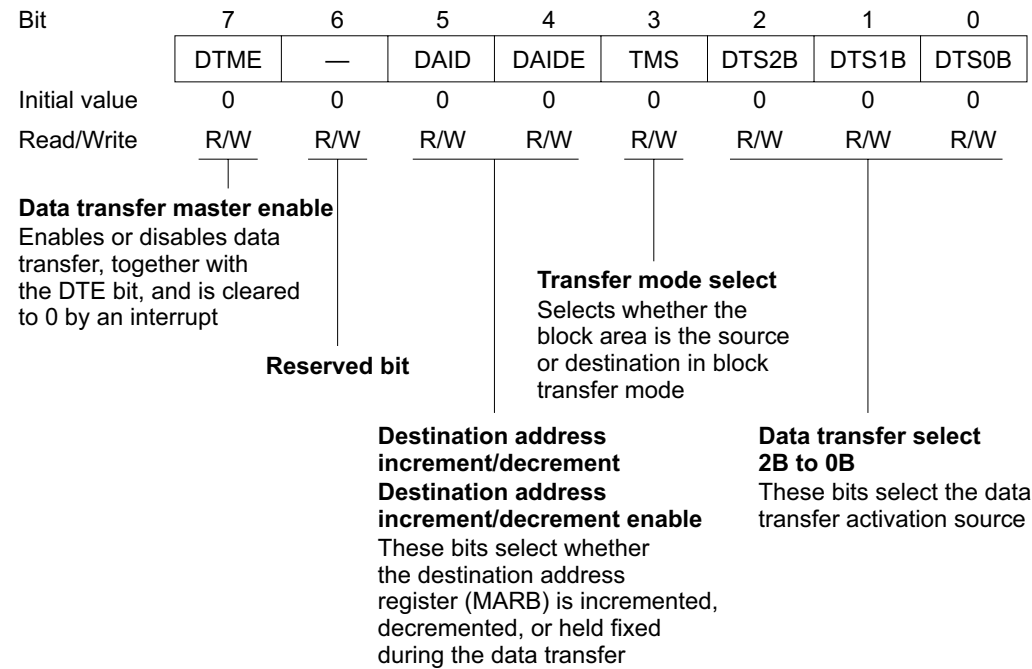

DTCRB is initialized to H'00 by a reset and in standby mode.

Bit 7—Data Transfer Master Enable (DTME): Together with the DTE bit in DTCRA, this bit enables or disables data transfer. When the DTME and DTE bits are both set to 1, the channel is enabled. When an NMI interrupt occurs DTME is cleared to 0, suspending the transfer so that the CPU can use the bus. The suspended transfer resumes when DTME is set to 1 again. For further information on operation in block transfer mode, see section 7.6.6, NMI Interrupts and Block Transfer Mode.

DTME is set to 1 by reading the register while DTME = 0, then writing 1.

| Bit 7 DTME | Description |
|---------------|---|
| 0 | Data transfer is disabled (DTME is cleared to 0 when an NMI interrupt occurs) (Initial value) |
| 1 | Data transfer is enabled |

Bit 6—Reserved: Although reserved, this bit can be written and read.

Bit 5—Destination Address Increment/Decrement (DAID) and,

Bit 4—Destination Address Increment/Decrement Enable (DAIDE): These bits select whether the destination address register (MARB) is incremented, decremented, or held fixed during the data transfer.

| Bit 5 DAID | Bit 4 DAIDE | Description |
|---------------|----------------|--|
| 0 | 0 | MARB is held fixed (Initial value) |
| | 1 | MARB is incremented after each data transfer <ul style="list-style-type: none">If DTSZ = 0, MARB is incremented by 1 after each data transferIf DTSZ = 1, MARB is incremented by 2 after each data transfer |
| 1 | 0 | MARB is held fixed |
| | 1 | MARB is decremented after each data transfer <ul style="list-style-type: none">If DTSZ = 0, MARB is decremented by 1 after each data transferIf DTSZ = 1, MARB is decremented by 2 after each data transfer |

Bit 3—Transfer Mode Select (TMS): Selects whether the source or destination is the block area in block transfer mode.

| Bit 3 TMS | Description |
|--------------|--|
| 0 | Destination is the block area in block transfer mode (Initial value) |
| 1 | Source is the block area in block transfer mode |

Bits 2 to 0—Data Transfer Select 2B to 0B (DTS2B, DTS1B, DTS0B): These bits select the data transfer activation source. The selectable activation sources differ between normal mode and block transfer mode.

- Normal mode

| Bit 2 DTS2B | Bit 1 DTS1B | Bit 0 DTS0B | Description |
|----------------|----------------|----------------|---|
| 0 | 0 | 0 | Auto-request (burst mode) (Initial value) |
| | | 1 | Cannot be used |
| | 1 | 0 | Auto-request (cycle-steal mode) |
| | | 1 | Cannot be used |
| 1 | 0 | 0 | Cannot be used |
| | | 1 | Cannot be used |
| | 1 | 0 | Falling edge of $\overline{\text{DREQ}}$ |
| | | 1 | Low level input at $\overline{\text{DREQ}}$ |

- Block transfer mode

| Bit 2 DTS2B | Bit 1 DTS1B | Bit 0 DTS0B | Description |
|----------------|----------------|----------------|---|
| 0 | 0 | 0 | Compare match/input capture A interrupt from 16-bit timer channel 0 (Initial value) |
| | | 1 | Compare match/input capture A interrupt from 16-bit timer channel 1 |
| | 1 | 0 | Compare match/input capture A interrupt from 16-bit timer channel 2 |
| | | 1 | Conversion-end interrupt from A/D converter |
| 1 | 0 | 0 | Cannot be used |
| | | 1 | Cannot be used |
| | 1 | 0 | Falling edge of $\overline{\text{DREQ}}$ |
| | | 1 | Cannot be used |

The same internal interrupt can be selected to activate two or more channels. The channels are activated in a priority order, highest priority first. For the priority order, see section 7.4.9, Multiple-Channel Operation.

7.4 Operation

7.4.1 Overview

Table 7.5 summarizes the DMAC modes.

Table 7.5 DMAC Modes

| Transfer Mode | | Activation | Notes |
|--------------------|---------------------|---|--|
| Short address mode | I/O mode | Compare match/input capture A interrupt from 16-bit timer channels 0 to 2 | <ul style="list-style-type: none">Up to four channels can operate independentlyOnly the B channels support external requests |
| | Idle mode | Transmit-data-empty and receive-data-full interrupts from SCI channel 0 | |
| | Repeat mode | Conversion-end interrupt from A/D converter | |
| | | External request | |
| Full address mode | Normal mode | Auto-request | <ul style="list-style-type: none">A and B channels are paired; up to two channels are availableBurst mode transfer or cycle-steal mode transfer can be selected for auto-requests |
| | | External request | |
| | Block transfer mode | Compare match/input capture A interrupt from 16-bit timer channels 0 to 2 | |
| | | Conversion-end interrupt from A/D converter | |
| | | External request | |

A summary of operations in these modes follows.

I/O Mode: One byte or word is transferred per request. A designated number of these transfers are executed. A CPU interrupt can be requested at completion of the designated number of transfers. One 24-bit address and one 8-bit address are specified. The transfer direction is determined automatically from the activation source.

Idle Mode: One byte or word is transferred per request. A designated number of these transfers are executed. A CPU interrupt can be requested at completion of the designated number of transfers. One 24-bit address and one 8-bit address are specified. The addresses are held fixed. The transfer direction is determined automatically from the activation source.

Repeat Mode: One byte or word is transferred per request. A designated number of these transfers are executed. When the designated number of transfers are completed, the initial address and counter value are restored and operation continues. No CPU interrupt is requested. One 24-bit address and one 8-bit address are specified. The transfer direction is determined automatically from the activation source.

Normal Mode

- Auto-request

The DMAC is activated by register setup alone, and continues executing transfers until the designated number of transfers have been completed. A CPU interrupt can be requested at completion of the transfers. Both addresses are 24-bit addresses.

- Cycle-steal mode

The bus is released to another bus master after each byte or word is transferred.

- Burst mode

Unless requested by a higher-priority bus master, the bus is not released until the designated number of transfers have been completed.

- External request

One byte or word is transferred per request. A designated number of these transfers are executed. A CPU interrupt can be requested at completion of the designated number of transfers. Both addresses are 24-bit addresses.

Block Transfer Mode: One block of a specified size is transferred per request. A designated number of block transfers are executed. At the end of each block transfer, one address is restored to its initial value. When the designated number of blocks have been transferred, a CPU interrupt can be requested. Both addresses are 24-bit addresses.

7.4.2 I/O Mode

I/O mode can be selected independently for each channel.

One byte or word is transferred at each transfer request in I/O mode. A designated number of these transfers are executed. One address is specified in the memory address register (MAR), the other in the I/O address register (IOAR). The direction of transfer is determined automatically from the activation source. The transfer is from the address specified in IOAR to the address specified in MAR if activated by an SCI channel 0 receive-data-full interrupt, and from the address specified in MAR to the address specified in IOAR otherwise.

Table 7.6 indicates the register functions in I/O mode.

Table 7.6 Register Functions in I/O Mode

| Register | | Function | | Initial Setting | Operation | |
|--|-----|---|------------------------------------|---|---|--|
| | | Activated by SCI 0 Receive- Data-Full Interrupt | Other Activation | | | |
| 23 | 0 | <div><div></div><div>MAR</div><div></div></div> Destination address register | Source address register | Destination or source start address | Incremented or decremented once per transfer | |
| | | | | | | |
| 23 | 7 0 | <div><div>All 1s</div><div>IOAR</div></div> Source address register | Destination address register | Source or destination address | Held fixed | |
| | | | | | | |
| 15 | 0 | Transfer counter | | Number of transfers | Decrementd once per transfer until H'0000 is reached and transfer ends | |
| <div><div></div><div>ETCR</div><div></div></div> | | | | | | |

Legend

- MAR: Memory address register
- IOAR: I/O address register
- ETCR: Execute transfer count register

MAR and IOAR specify the source and destination addresses. MAR specifies a 24-bit source or destination address, which is incremented or decremented as each byte or word is transferred. IOAR specifies the lower 8 bits of a fixed address. The upper 16 bits are all 1s. IOAR is not incremented or decremented.

Figure 7.2 illustrates how I/O mode operates.

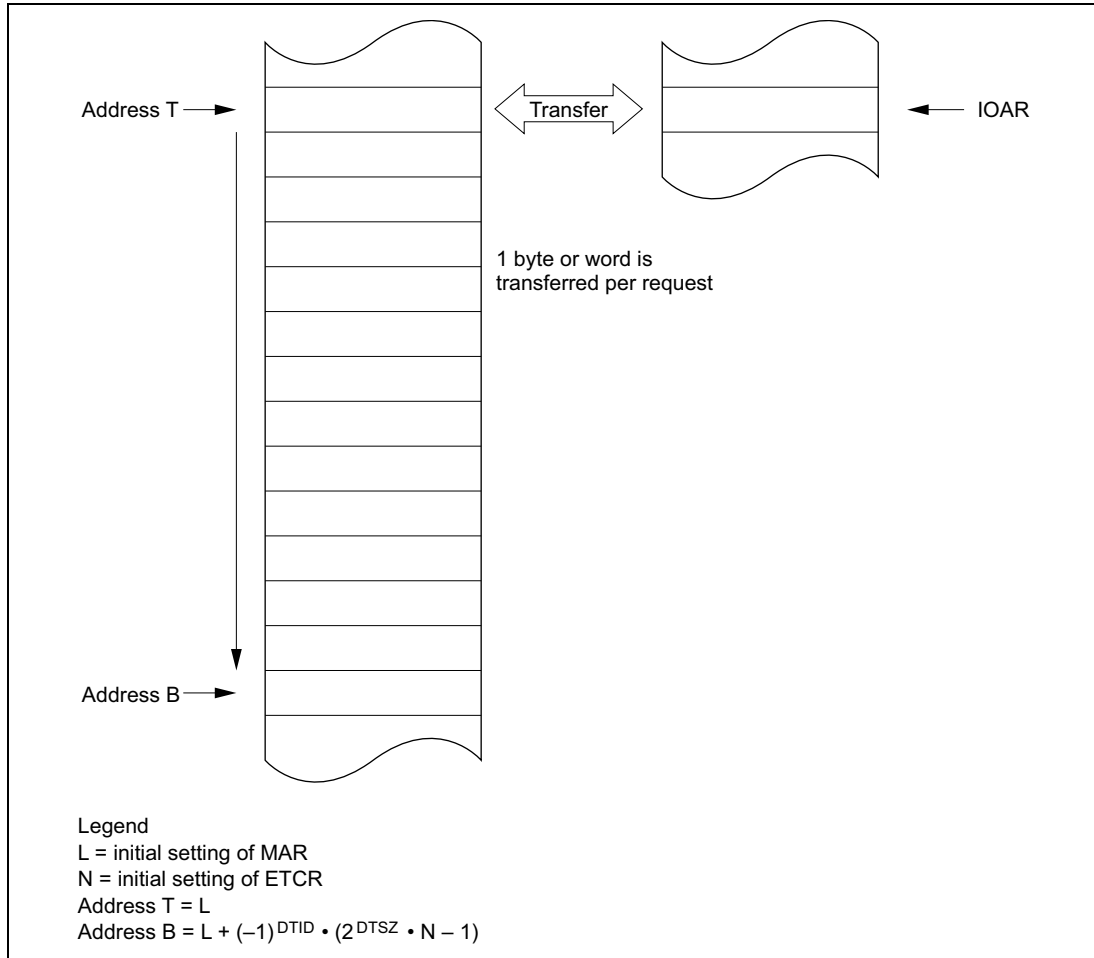

Figure 7.2 Operation in I/O Mode

The transfer count is specified as a 16-bit value in ETCR. The ETCR value is decremented by 1 at each transfer. When the ETCR value reaches H'0000, the DTE bit is cleared and the transfer ends. If the DTIE bit is set to 1, a CPU interrupt is requested at this time. The maximum transfer count is 65,536, obtained by setting ETCR to H'0000.

Transfers can be requested (activated) by compare match/input capture A interrupts from 16-bit timer channels 0 to 2, transmit-data-empty and receive-data-full interrupts from SCI channel 0, conversion-end interrupts from the A/D converter, and external request signals.

For the detailed settings see section 7.2.4, Data Transfer Control Registers (DTCR).

Figure 7.3 shows a sample setup procedure for I/O mode.

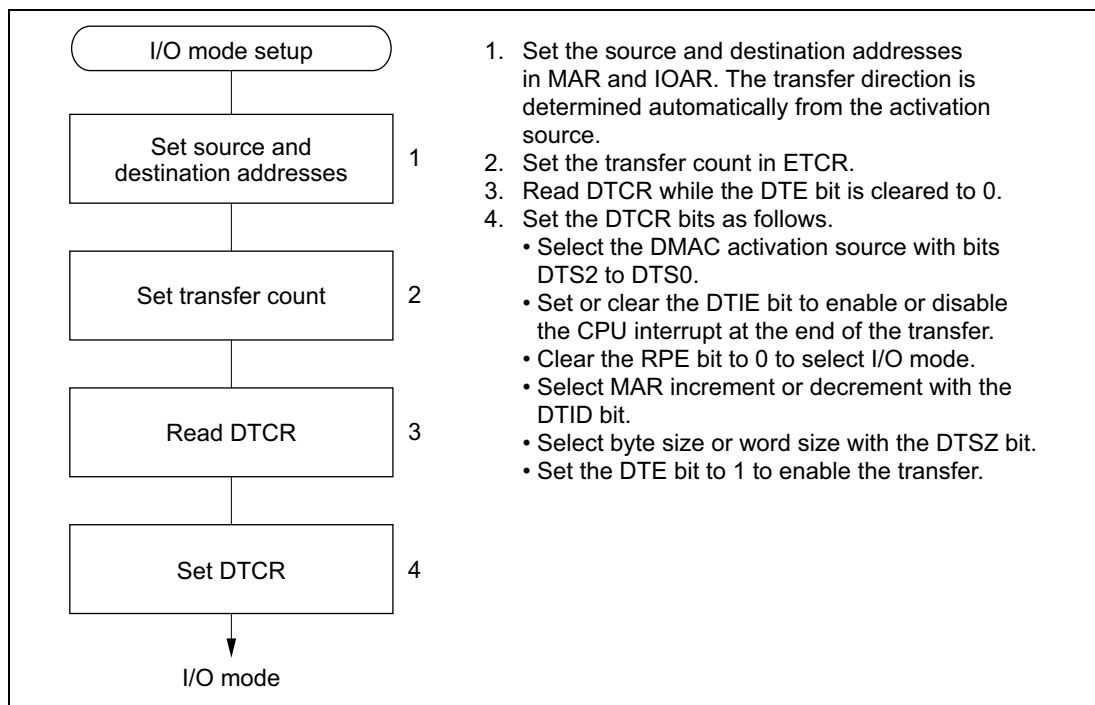

Figure 7.3 I/O Mode Setup Procedure (Example)

7.4.3 Idle Mode

Idle mode can be selected independently for each channel.

One byte or word is transferred at each transfer request in idle mode. A designated number of these transfers are executed. One address is specified in the memory address register (MAR), the other in the I/O address register (IOAR). The direction of transfer is determined automatically from the activation source. The transfer is from the address specified in IOAR to the address specified in MAR if activated by an SCI channel 0 receive-data-full interrupt, and from the address specified in MAR to the address specified in IOAR otherwise.

Table 7.7 indicates the register functions in idle mode.

Table 7.7 Register Functions in Idle Mode

| Register | Function | | Initial Setting | Operation |
|-----------------------|--|------------------------------------|-------------------------------------|---|
| | Activated by SCI 0 Receive- Data-Full Interrupt | Other Activation | | |
| 23 0 MAR | Destination address register | Source address register | Destination or source address | Held fixed |
| 23 7 0 All 1s IOAR | Source address register | Destination address register | Source or destination address | Held fixed |
| 15 0 ETCR | Transfer counter | | Number of transfers | Decrementd once per transfer until H'0000 is reached and transfer ends |

Legend

- MAR: Memory address register
- IOAR: I/O address register
- ETCR: Execute transfer count register

MAR and IOAR specify the source and destination addresses. MAR specifies a 24-bit source or destination address. IOAR specifies the lower 8 bits of a fixed address. The upper 16 bits are all 1s. MAR and IOAR are not incremented or decremented.

Figure 7.4 illustrates how idle mode operates.

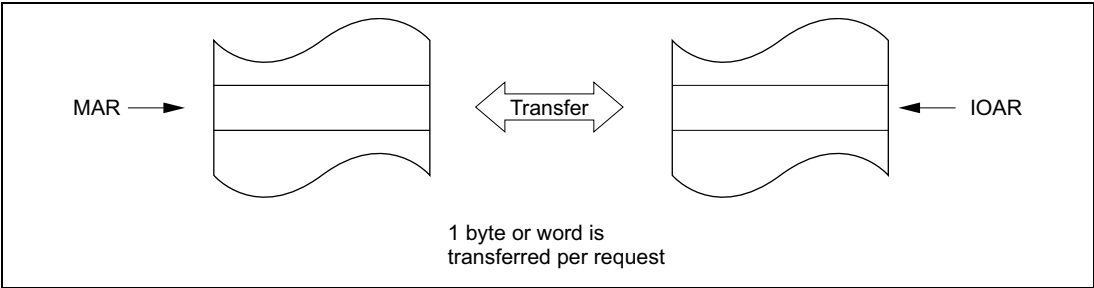

Figure 7.4 Operation in Idle Mode

The transfer count is specified as a 16-bit value in ETCR. The ETCR value is decremented by 1 at each transfer. When the ETCR value reaches H'0000, the DTE bit is cleared, the transfer ends, and a CPU interrupt is requested. The maximum transfer count is 65,536, obtained by setting ETCR to H'0000.

Transfers can be requested (activated) by compare match/input capture A interrupts from 16-bit timer channels 0 to 2, transmit-data-empty and receive-data-full interrupts from SCI channel 0, conversion-end interrupts from the A/D converter, and external request signals.

For the detailed settings see section 7.3.4, Data Transfer Control Registers (DTCR).

Figure 7.5 shows a sample setup procedure for idle mode.

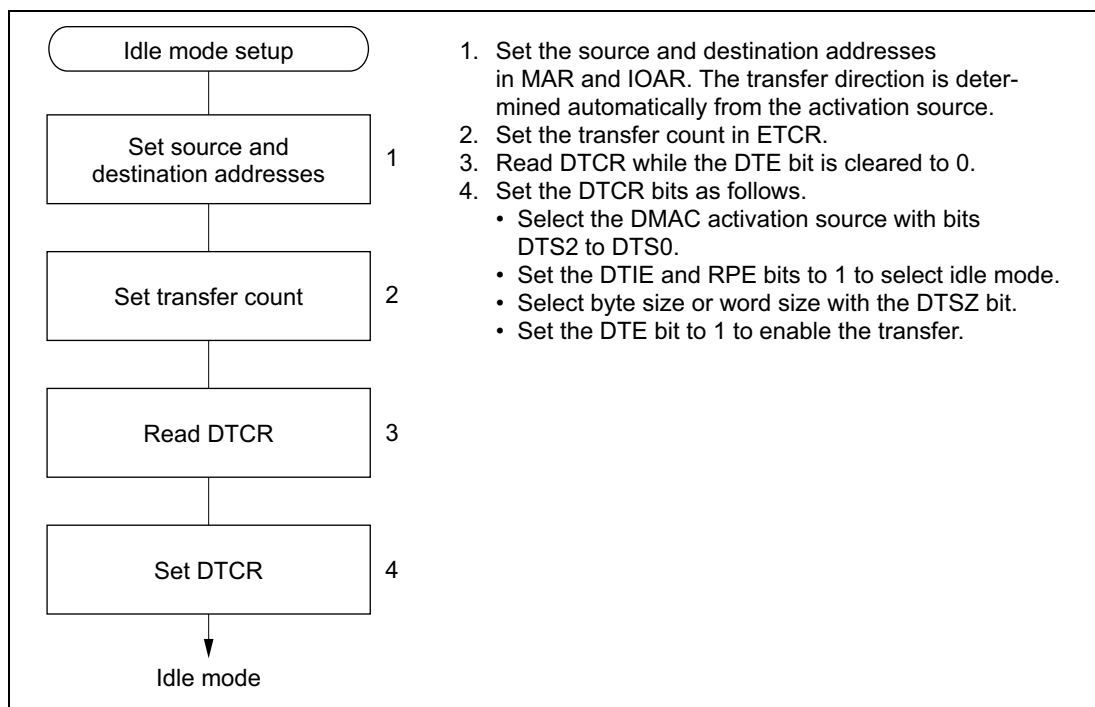

Figure 7.5 Idle Mode Setup Procedure (Example)

7.4.4 Repeat Mode

Repeat mode is useful for cyclically transferring a bit pattern from a table to the programmable timing pattern controller (TPC) in synchronization, for example, with 16-bit timer compare match. Repeat mode can be selected for each channel independently.

One byte or word is transferred per request in repeat mode, as in I/O mode. A designated number of these transfers are executed. One address is specified in the memory address register (MAR), the other in the I/O address register (IOAR). At the end of the designated number of transfers, MAR and ETCRH are restored to their original values and operation continues. The direction of transfer is determined automatically from the activation source. The transfer is from the address specified in IOAR to the address specified in MAR if activated by an SCI channel 0 receive-data-full interrupt, and from the address specified in MAR to the address specified in IOAR otherwise.

Table 7.8 indicates the register functions in repeat mode.

Table 7.8 Register Functions in Repeat Mode

| Register | Function | | Initial Setting | Operation |
|--------------------------------------|--|------------------------------------|---|---|
| | Activated by SCI 0 Receive- Data-Full Interrupt | Other Activation | | |
| <div>230<div>MAR</div></div> | Destination address register | Source address register | Destination or source start address | Incremented or decremented at each transfer until ETCRH reaches H'0000, then restored to initial value |
| <div>2370<div>All 1sIOAR</div></div> | Source address register | Destination address register | Source or destination address | Held fixed |
| <div>70<div>ETCRH</div></div> | Transfer counter | | Number of transfers | Decrementd once per transfer until H'0000 is reached, then reloaded from ETCRL |
| <div>70<div>ETCRL</div></div> | Initial transfer count | | Number of transfers | Held fixed |

Legend

- MAR: Memory address register
- IOAR: I/O address register
- ETCR: Execute transfer count register

In repeat mode ETCRH is used as the transfer counter while ETCRL holds the initial transfer count. ETCRH is decremented by 1 at each transfer until it reaches H'00, then is reloaded from ETCRL. MAR is also restored to its initial value, which is calculated from the DTSZ and DTID bits in DTCR. Specifically, MAR is restored as follows:

$$\text{MAR} \leftarrow \text{MAR} - (-1)^{\text{DTID}} \cdot 2^{\text{DTSZ}} \cdot \text{ETCRL}$$

ETCRH and ETCRL should be initially set to the same value.

In repeat mode transfers continue until the CPU clears the DTE bit to 0. After DTE is cleared to 0, if the CPU sets DTE to 1 again, transfers resume from the state at which DTE was cleared. No CPU interrupt is requested.

As in I/O mode, MAR and IOAR specify the source and destination addresses. MAR specifies a 24-bit source or destination address. IOAR specifies the lower 8 bits of a fixed address. The upper 16 bits are all 1s. IOAR is not incremented or decremented.

Figure 7.6 illustrates how repeat mode operates.

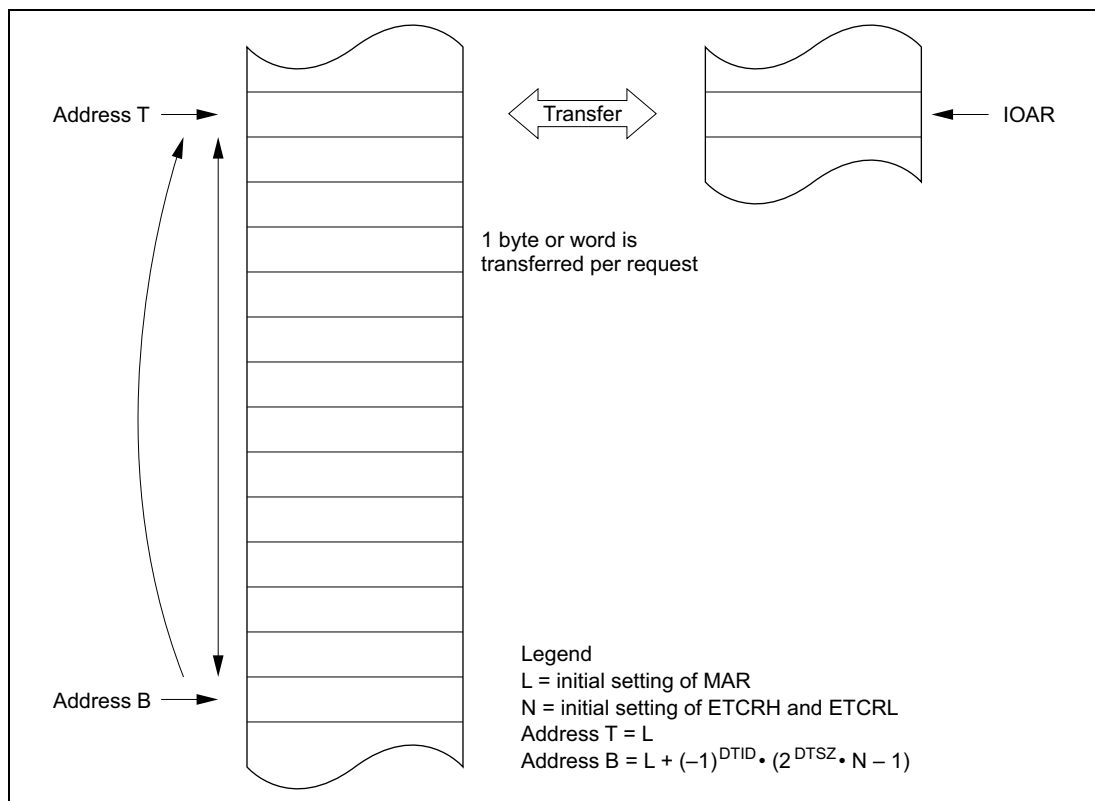

Figure 7.6 Operation in Repeat Mode

The transfer count is specified as an 8-bit value in ETCRH and ETCRL. The maximum transfer count is 255, obtained by setting both ETCRH and ETCRL to H'FF.

Transfers can be requested (activated) by compare match/input capture A interrupts from 16-bit timer channels 0 to 2, transmit-data-empty and receive-data-full interrupts from SCI channel 0, conversion-end interrupts from the A/D converter, and external request signals.

For the detailed settings see section 7.2.4, Data Transfer Control Registers (DTCR).

Figure 7.7 shows a sample setup procedure for repeat mode.

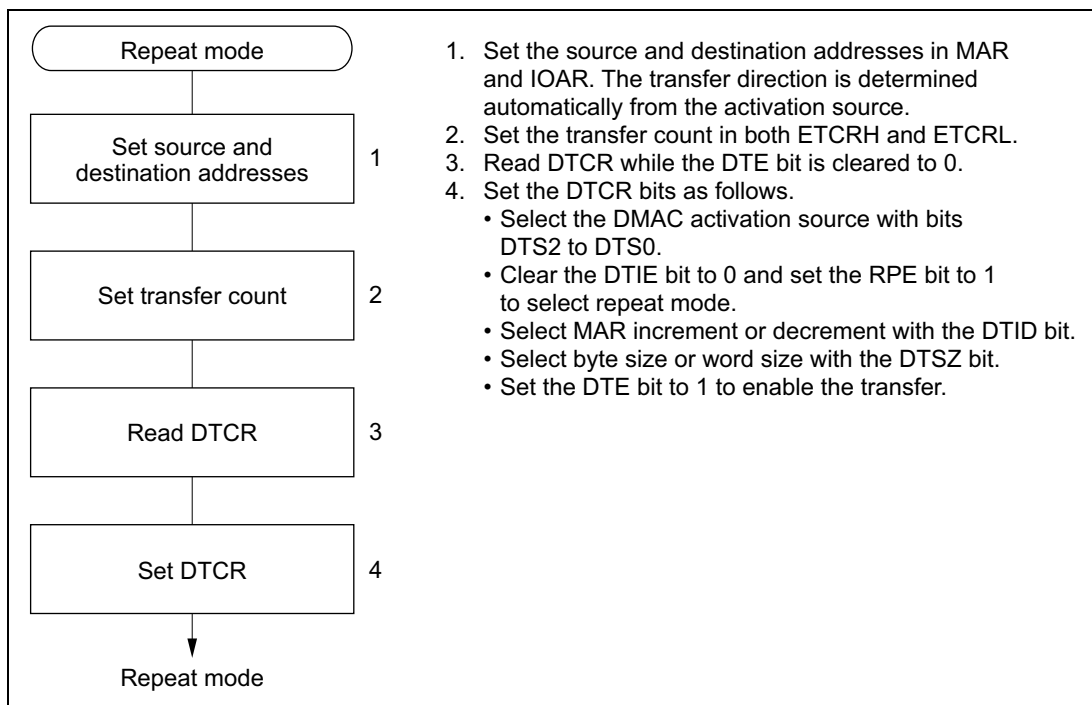

Figure 7.7 Repeat Mode Setup Procedure (Example)

7.4.5 Normal Mode

In normal mode the A and B channels are combined. One byte or word is transferred per request. A designated number of these transfers are executed. Addresses are specified in MARA and MARB. Table 7.9 indicates the register functions in I/O mode.

Table 7.9 Register Functions in Normal Mode

| Register | Function | Initial Setting | Operation |
|---------------|------------------------------|---------------------------|---|
| 23 0 MAR A | Source address register | Source start address | Incremented or decremented once per transfer, or held fixed |
| 23 0 MAR B | Destination address register | Destination start address | Incremented or decremented once per transfer, or held fixed |
| 15 0 ETCRA | Transfer counter | Number of transfers | Decrement once per transfer |

Legend

MARA: Memory address register A

MARB: Memory address register B

ETCRA: Execute transfer count register A

The source and destination addresses are both 24-bit addresses. MARA specifies the source address. MARB specifies the destination address. MARA and MARB can be independently incremented, decremented, or held fixed as data is transferred.

The transfer count is specified as a 16-bit value in ETCRA. The ETCRA value is decremented by 1 at each transfer. When the ETCRA value reaches H'0000, the DTE bit is cleared and the transfer ends. If the DTIE bit is set to 1, a CPU interrupt is requested at this time. The maximum transfer count is 65,536, obtained by setting ETCRA to H'0000.

Figure 7.8 illustrates how normal mode operates.

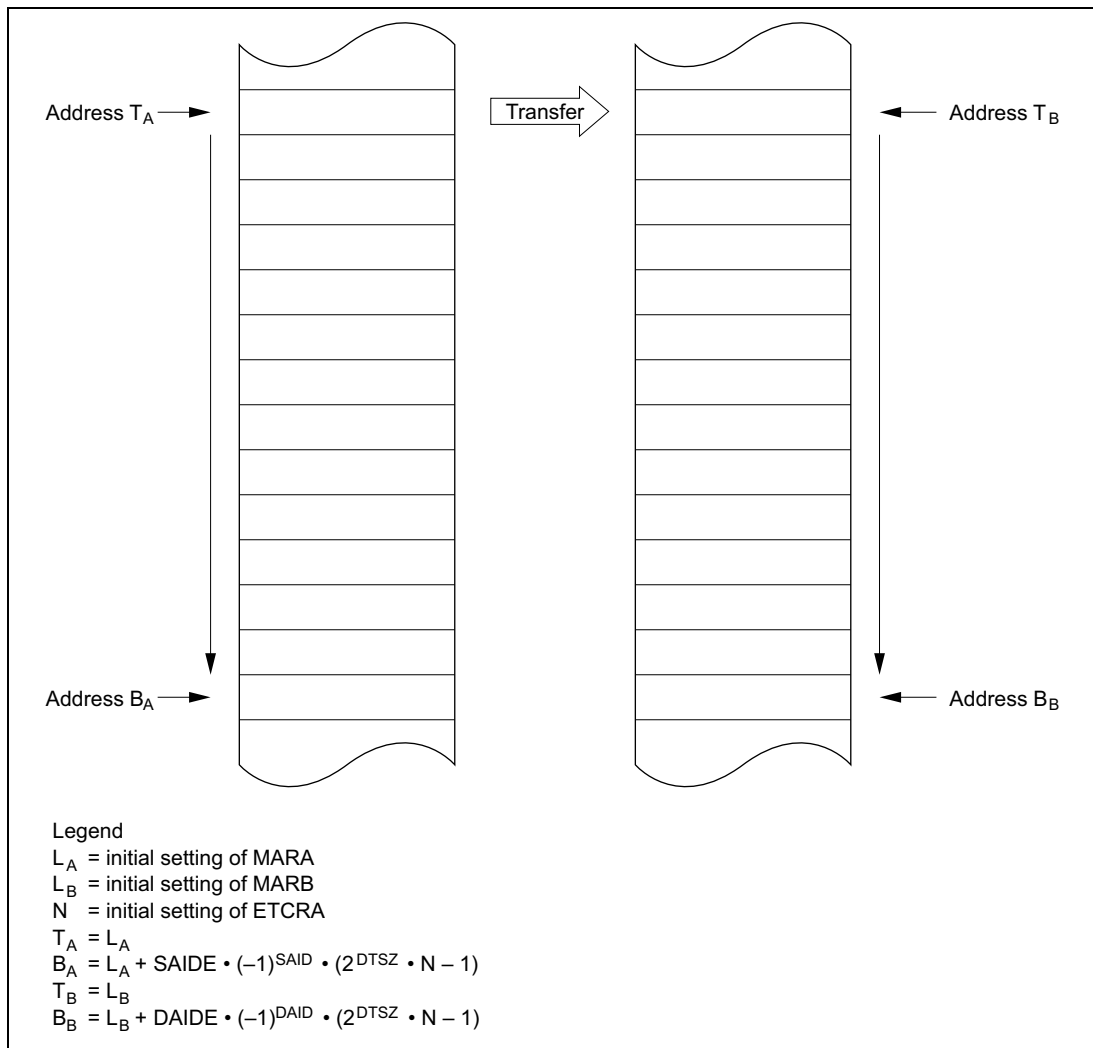

Figure 7.8 Operation in Normal Mode

Transfers can be requested (activated) by an external request or auto-request. An auto-requested transfer is activated by the register settings alone. The designated number of transfers are executed automatically. Either cycle-steal or burst mode can be selected. In cycle-steal mode the DMAC releases the bus temporarily after each transfer. In burst mode the DMAC keeps the bus until the transfers are completed, unless there is a bus request from a higher-priority bus master.

For the detailed settings see section 7.3.4, Data Transfer Control Registers (DTCR).

Figure 7.9 shows a sample setup procedure for normal mode.

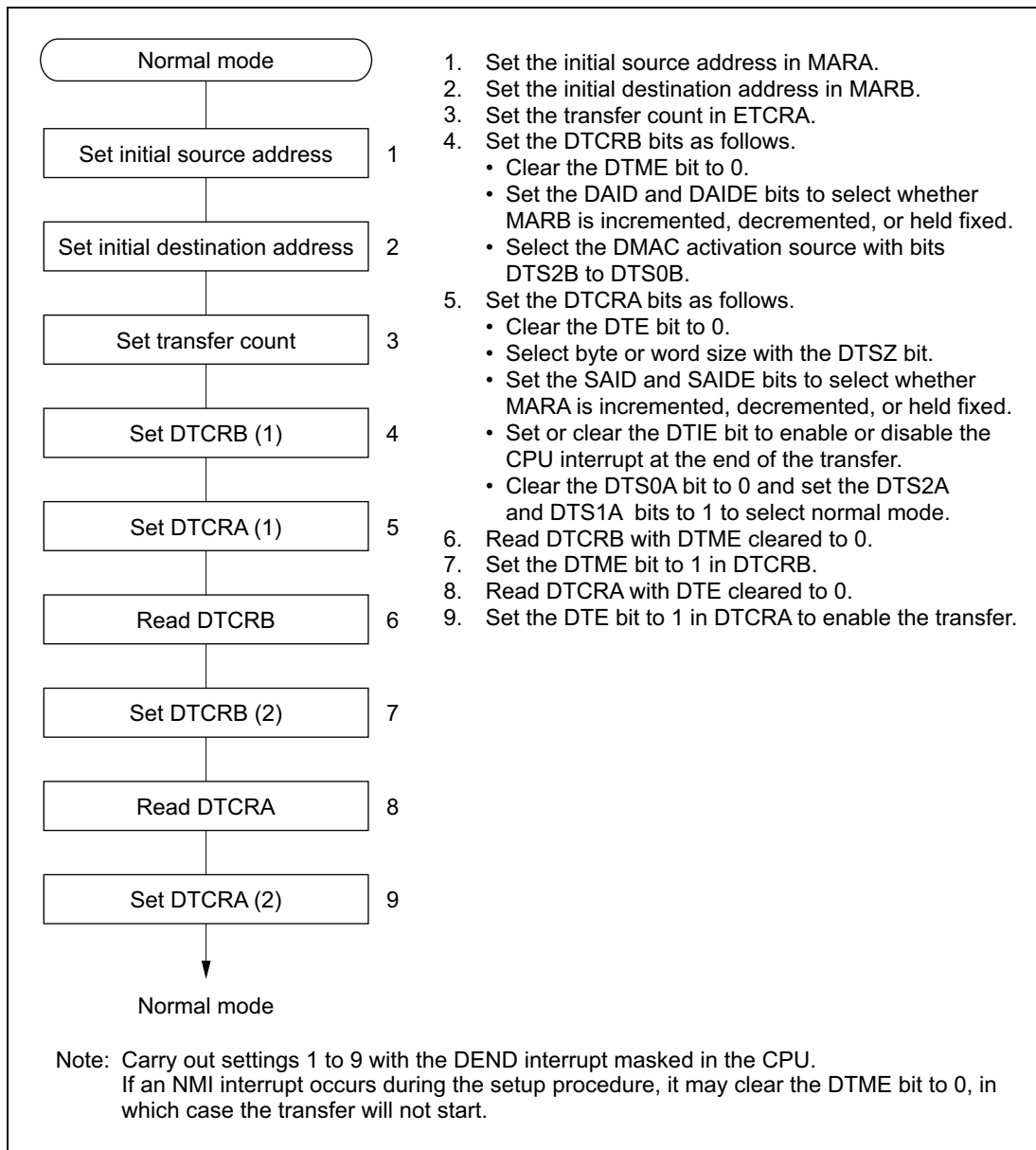

Figure 7.9 Normal Mode Setup Procedure (Example)

7.4.6 Block Transfer Mode

In block transfer mode the A and B channels are combined. One block of a specified size is transferred per request. A designated number of block transfers are executed. Addresses are specified in MARA and MARB. The block area address can be either held fixed or cycled.

Table 7.10 indicates the register functions in block transfer mode.

Table 7.10 Register Functions in Block Transfer Mode

| Register | Function | Initial Setting | Operation |
|----------------|------------------------------|---------------------------|--|
| 230MARAMARA | Source address register | Source start address | Incremented or decremented once per transfer, or held fixed |
| 230MARBMARB | Destination address register | Destination start address | Incremented or decremented once per transfer, or held fixed |
| 70ETCRAHETCRAH | Block size counter | Block size | Decrementd once per transfer until H'00 is reached, then reloaded from ETCRL |
| 70ETCRL | Initial block size | Block size | Held fixed |
| 150ETCRBETCRB | Block transfer counter | Number of block transfers | Decrementd once per block transfer until H'0000 is reached and the transfer ends |

- Legend
- MARA: Memory address register A
 - MARB: Memory address register B
 - ETCRA: Execute transfer count register A
 - ETCRB: Execute transfer count register B

The source and destination addresses are both 24-bit addresses. MARA specifies the source address. MARB specifies the destination address. MARA and MARB can be independently incremented, decremented, or held fixed as data is transferred. One of these registers operates as a block area register: even if it is incremented or decremented, it is restored to its initial value at the end of each block transfer. The TMS bit in DTCRB selects whether the block area is the source or destination.

If M (1 to 255) is the size of the block transferred at each request and N (1 to 65,536) is the number of blocks to be transferred, then ETCRAH and ETCRAL should initially be set to M and ETCRB should initially be set to N.

Figure 7.10 illustrates how block transfer mode operates. In this figure, bit TMS is cleared to 0, meaning the block area is the destination.

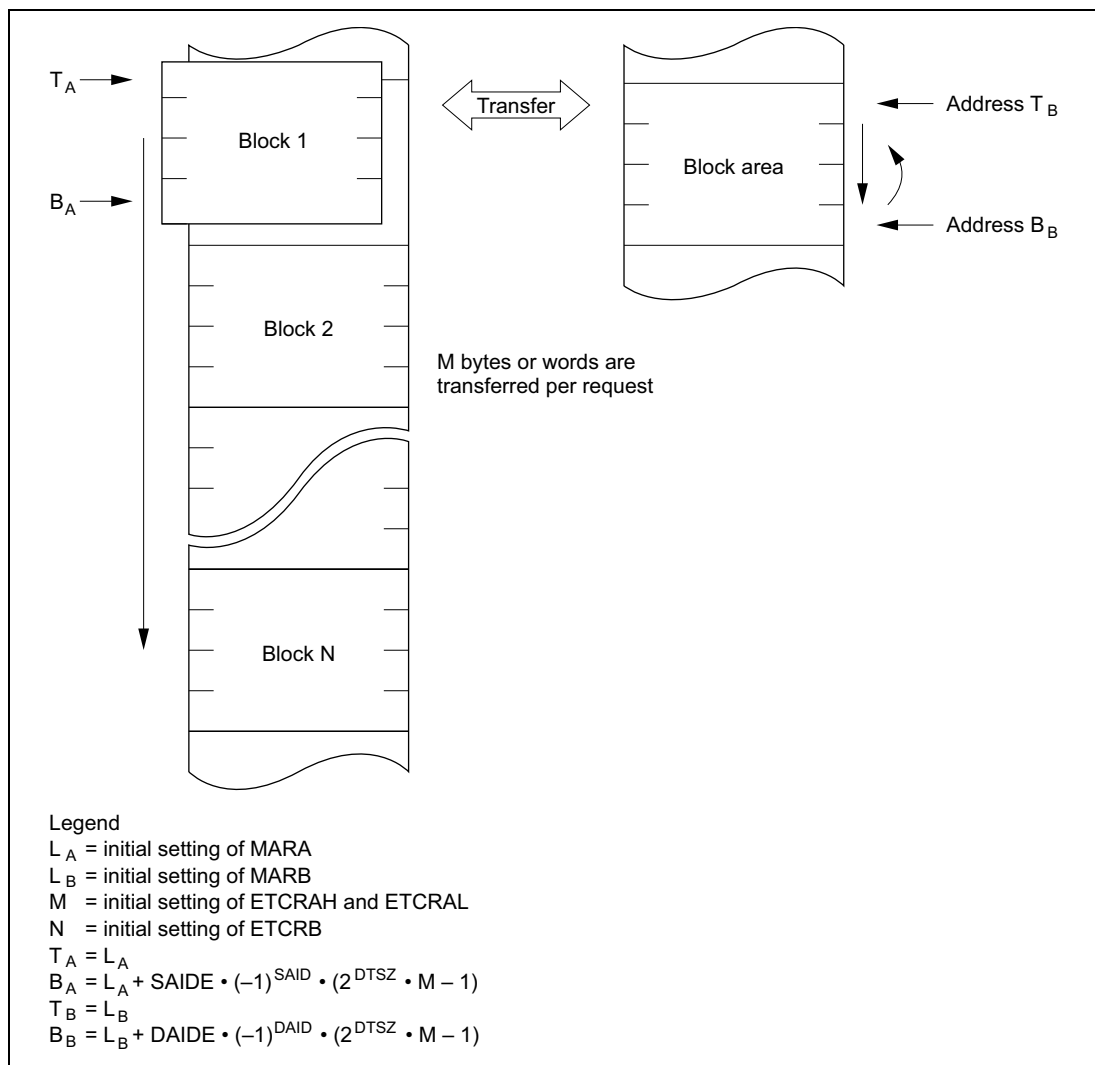

Figure 7.10 Operation in Block Transfer Mode

When activated by a transfer request, the DMAC executes a burst transfer. During the transfer MARA and MARB are updated according to the DTCR settings, and ETCRAH is decremented. When ETCRAH reaches H'00, it is reloaded from ETCRAL to restore the initial value. The memory address register of the block area is also restored to its initial value, and ETCRB is decremented. If ETCRB is not H'0000, the DMAC then waits for the next transfer request. ETCRAH and ETCRAL should be initially set to the same value.

The above operation is repeated until ETCRB reaches H'0000, at which point the DTE bit is cleared to 0 and the transfer ends. If the DTIE bit is set to 1, a CPU interrupt is requested at this time.

Figure 7.11 shows examples of a block transfer with byte data size when the block area is the destination. In (a) the block area address is cycled. In (b) the block area address is held fixed.

Transfers can be requested (activated) by compare match/input capture A interrupts from ITU channels 0 to 2, by an A/D converter conversion-end interrupt, and by external request signals.

For the detailed settings see section 7.3.4, Data Transfer Control Registers (DTCR).

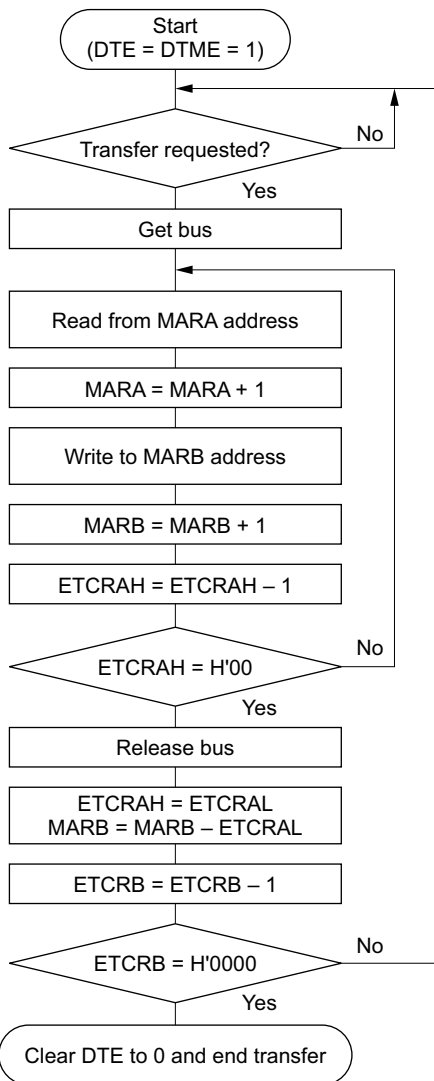

a. DTSZ = TMS = 0
SAID = DAID = 0
SAIDE = DAIDE = 1

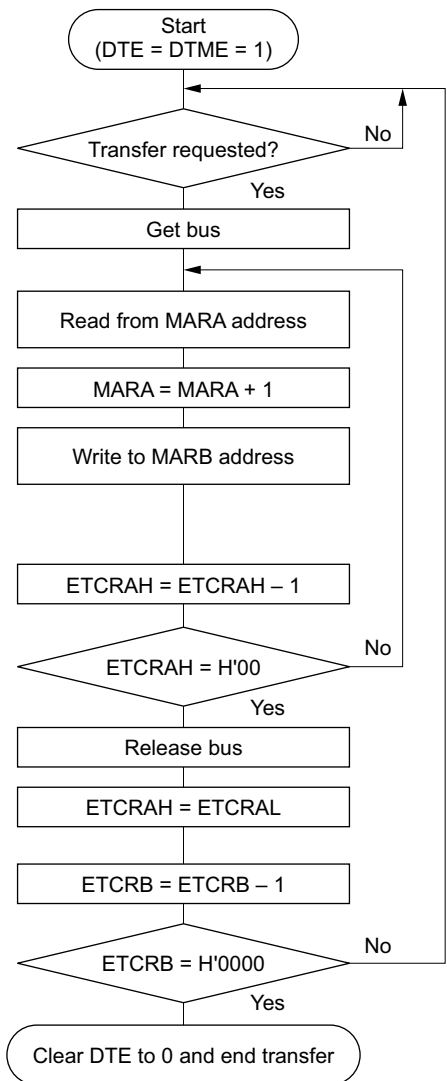

b. DTSZ = TMS = 0
SAID = 0
SAIDE = 1
DAIDE = 0

Figure 7.11 Block Transfer Mode Flowcharts (Examples)

Figure 7.12 shows a sample setup procedure for block transfer mode.

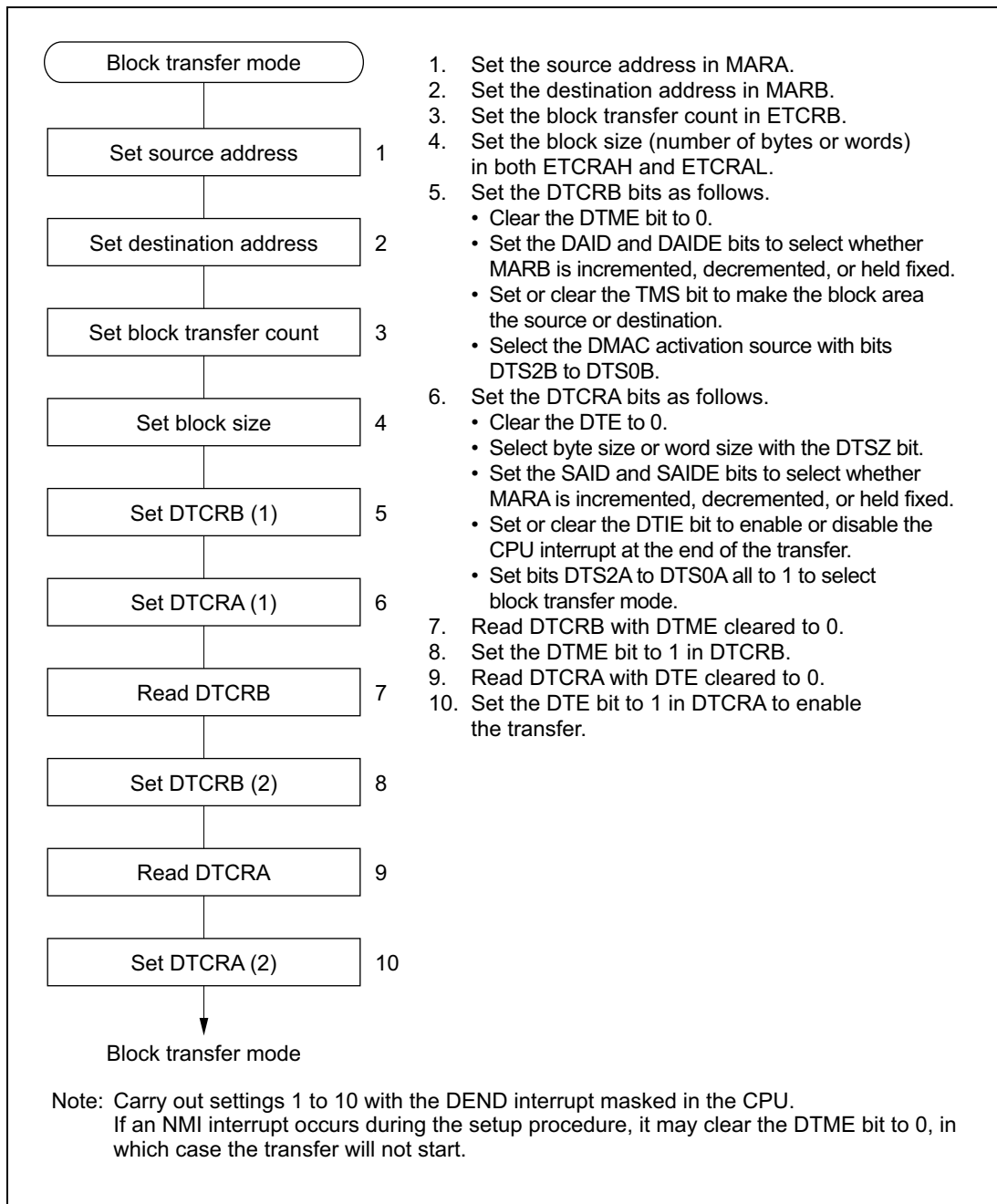

Figure 7.12 Block Transfer Mode Setup Procedure (Example)

7.4.7 DMAC Activation

The DMAC can be activated by an internal interrupt, external request, or auto-request. The available activation sources differ depending on the transfer mode and channel as indicated in table 7.11.

Table 7.11 DMAC Activation Sources

| Activation Source | | Short Address Mode | | Full Address Mode | |
|---------------------|--|-----------------------|-----------------------|-------------------|-------|
| | | Channels 0A and 1A | Channels 0B and 1B | | |
| | | | | Normal | Block |
| Internal interrupts | IMIA0 | ○ | ○ | × | ○ |
| | IMIA1 | ○ | ○ | × | ○ |
| | IMIA2 | ○ | ○ | × | ○ |
| | ADI | ○ | ○ | × | ○ |
| | TXI0 | ○ | ○ | × | × |
| | RXI0 | ○ | ○ | × | × |
| External requests | Falling edge of $\overline{\text{DREQ}}$ | × | ○ | ○ | ○ |
| | Low input at $\overline{\text{DREQ}}$ | × | ○ | ○ | × |
| Auto-request | | × | × | ○ | × |

Activation by Internal Interrupts: When an interrupt request is selected as a DMAC activation source and the DTE bit is set to 1, that interrupt request is not sent to the CPU. It is not possible for an interrupt request to activate the DMAC and simultaneously generate a CPU interrupt.

When the DMAC is activated by an interrupt request, the interrupt request flag is cleared automatically. If the same interrupt is selected to activate two or more channels, the interrupt request flag is cleared when the highest-priority channel is activated, but the transfer request is held pending on the other channels in the DMAC, which are activated in their priority order.

Activation by External Request: If an external request ($\overline{\text{DREQ}}$ pin) is selected as an activation source, the $\overline{\text{DREQ}}$ pin becomes an input pin and the corresponding $\overline{\text{TEND}}$ pin becomes an output pin, regardless of the port data direction register (DDR) settings. The $\overline{\text{DREQ}}$ input can be level-sensitive or edge-sensitive.

In short address mode and normal mode, an external request operates as follows. If edge sensing is selected, one byte or word is transferred each time a high-to-low transition of the $\overline{\text{DREQ}}$ input is detected. If the next edge is input before the transfer is completed, the next transfer may not be executed. If level sensing is selected, the transfer continues while $\overline{\text{DREQ}}$ is low, until the transfer is completed. The bus is released temporarily after each byte or word has been transferred, however. If the $\overline{\text{DREQ}}$ input goes high during a transfer, the transfer is suspended after the current byte or word has been transferred. When $\overline{\text{DREQ}}$ goes low, the request is held internally until one byte or word has been transferred. The $\overline{\text{TEND}}$ signal goes low during the last write cycle.

In block transfer mode, an external request operates as follows. Only edge-sensitive transfer requests are possible in block transfer mode. Each time a high-to-low transition of the $\overline{\text{DREQ}}$ input is detected, a block of the specified size is transferred. The $\overline{\text{TEND}}$ signal goes low during the last write cycle in each block.

Activation by Auto-Request: The transfer starts as soon as enabled by register setup, and continues until completed. Cycle-steal mode or burst mode can be selected.

In cycle-steal mode the DMAC releases the bus temporarily after transferring each byte or word. Normally, DMAC cycles alternate with CPU cycles.

In burst mode the DMAC keeps the bus until the transfer is completed, unless there is a higher-priority bus request. If there is a higher-priority bus request, the bus is released after the current byte or word has been transferred.

7.4.8 DMAC Bus Cycle

Figure 7.13 shows an example of the timing of the basic DMAC bus cycle. This example shows a word-size transfer from a 16-bit two-state access area to an 8-bit three-state access area. When the DMAC gets the bus from the CPU, after one dead cycle (T_d), it reads from the source address and writes to the destination address. During these read and write operations the bus is not released even if there is another bus request. DMAC cycles comply with bus controller settings in the same way as CPU cycles.

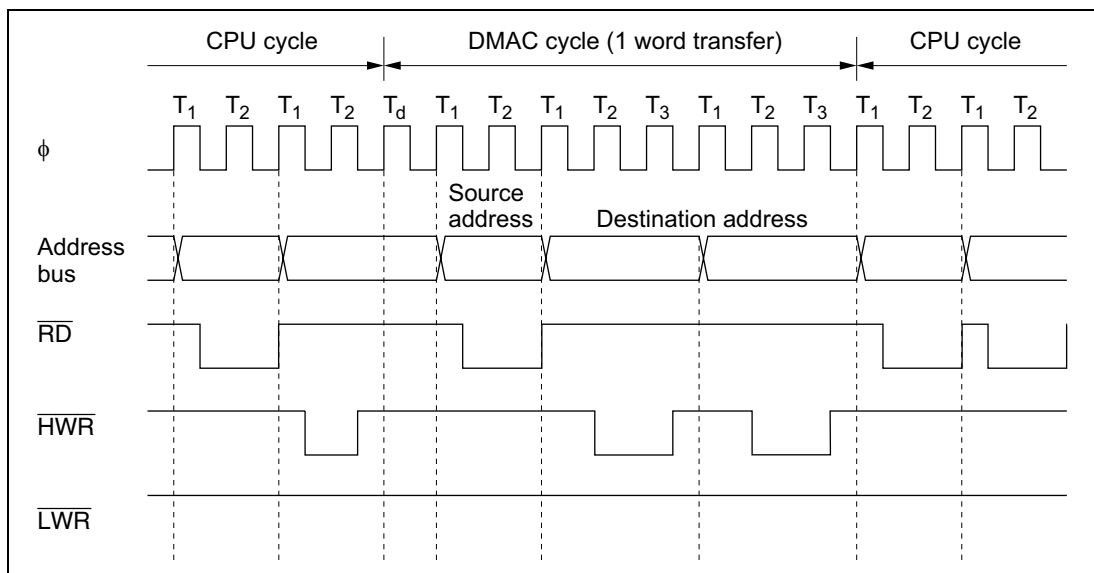

Figure 7.13 DMA Transfer Bus Timing (Example)

Figure 7.14 shows the timing when the DMAC is activated by low input at a $\overline{\text{DREQ}}$ pin. This example shows a word-size transfer from a 16-bit two-state access area to another 16-bit two-state access area. The DMAC continues the transfer while the $\overline{\text{DREQ}}$ pin is held low.

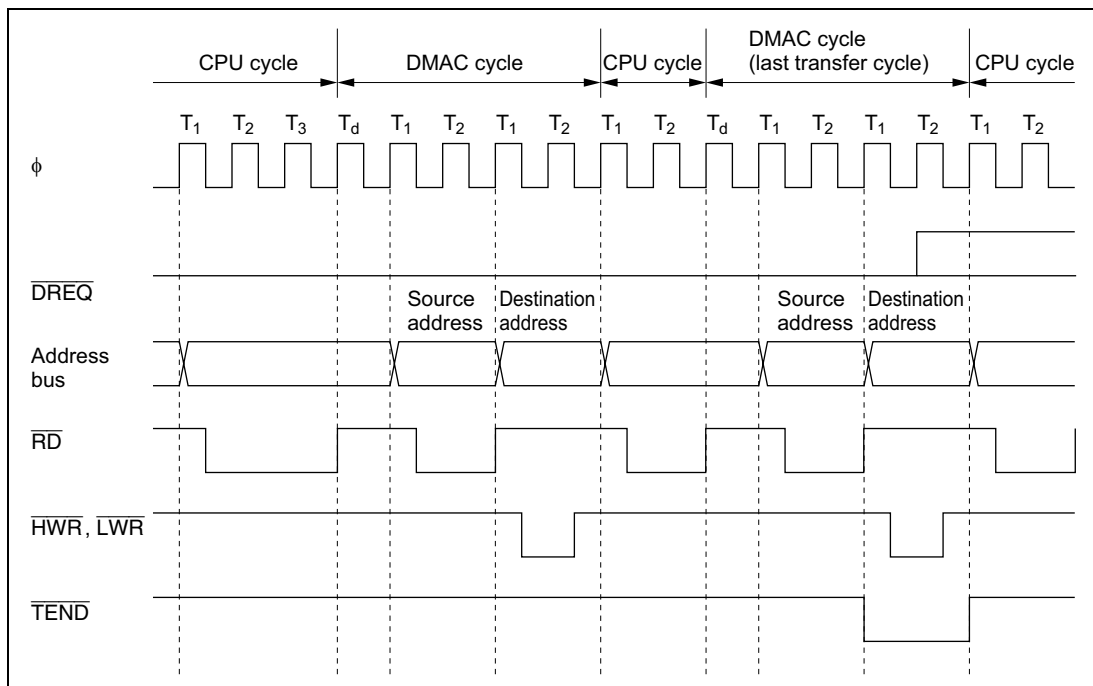

Figure 7.14 Bus Timing of DMA Transfer Requested by Low $\overline{\text{DREQ}}$ Input

Figure 7.15 shows an auto-requested burst-mode transfer. This example shows a transfer of three words from a 16-bit two-state access area to another 16-bit two-state access area.

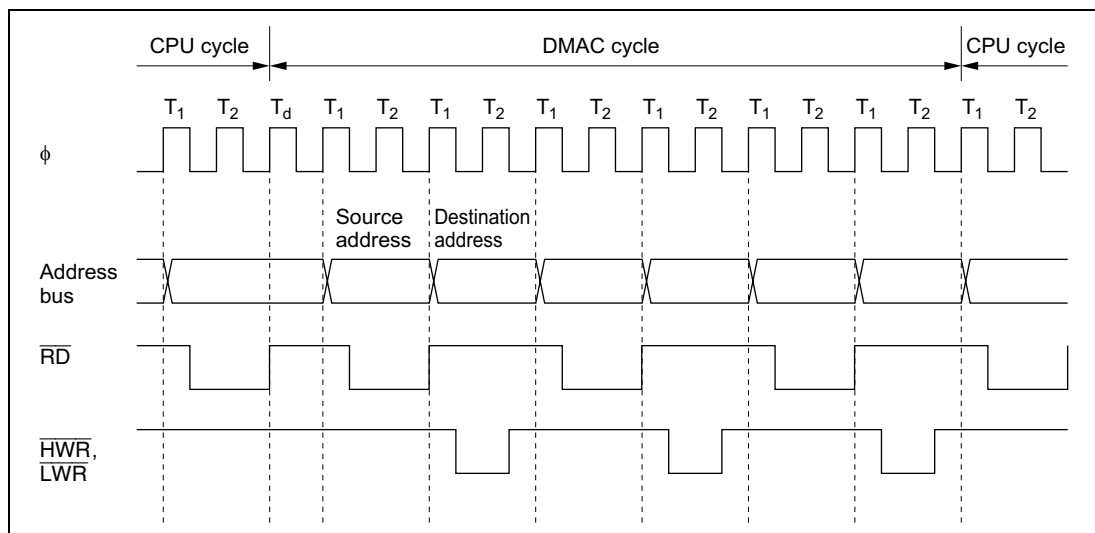

Figure 7.15 Burst DMA Bus Timing

When the DMAC is activated from a \overline{DREQ} pin there is a minimum interval of four states from when the transfer is requested until the DMAC starts operating. The \overline{DREQ} pin is not sampled during the time between the transfer request and the start of the transfer. In short address mode and normal mode, the pin is next sampled at the end of the read cycle. In block transfer mode, the pin is next sampled at the end of one block transfer.

Figure 7.16 shows the timing when the DMAC is activated by the falling edge of $\overline{\text{DREQ}}$ in normal mode.

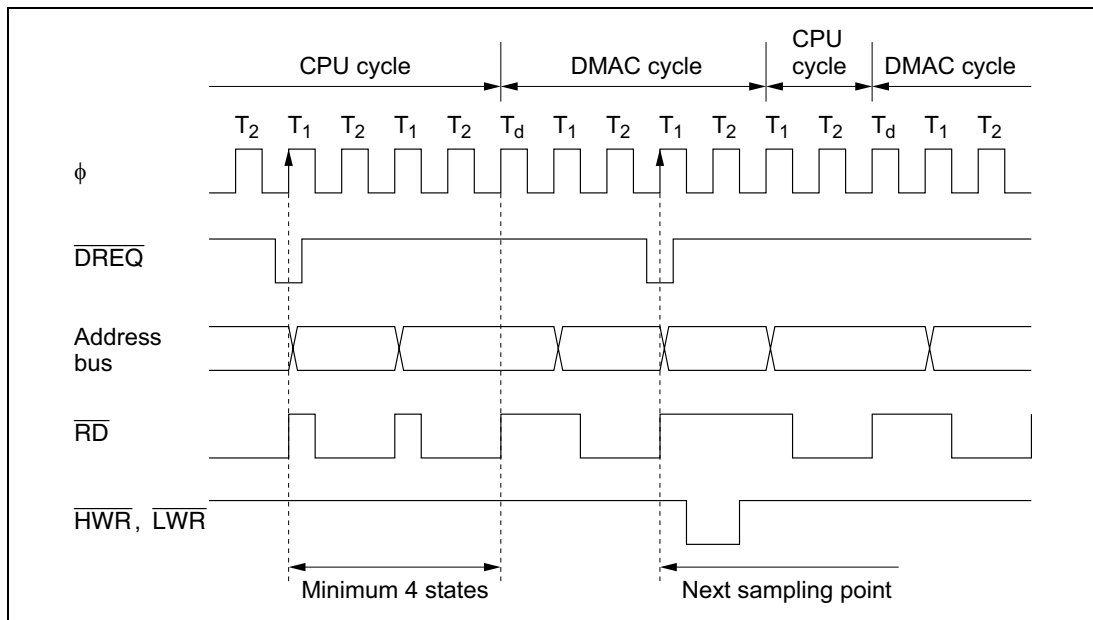

Figure 7.16 Timing of DMAC Activation by Falling Edge of $\overline{\text{DREQ}}$ in Normal Mode

Figure 7.17 shows the timing when the DMAC is activated by level-sensitive low $\overline{\text{DREQ}}$ input in normal mode.

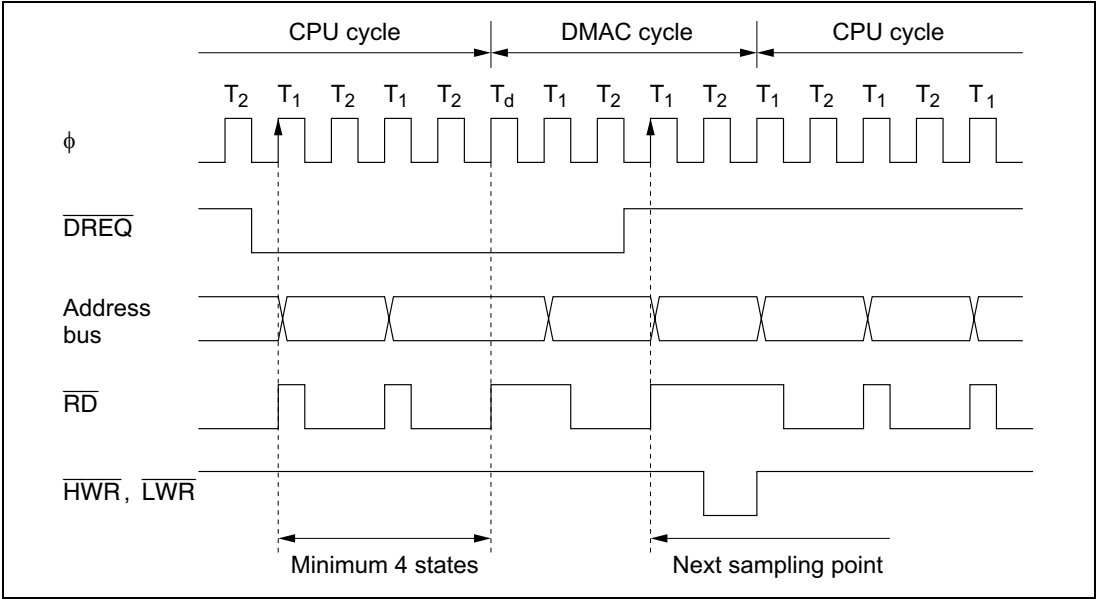

Figure 7.17 Timing of DMAC Activation by Low $\overline{\text{DREQ}}$ Level in Normal Mode

Figure 7.18 shows the timing when the DMAC is activated by the falling edge of $\overline{\text{DREQ}}$ in block transfer mode.

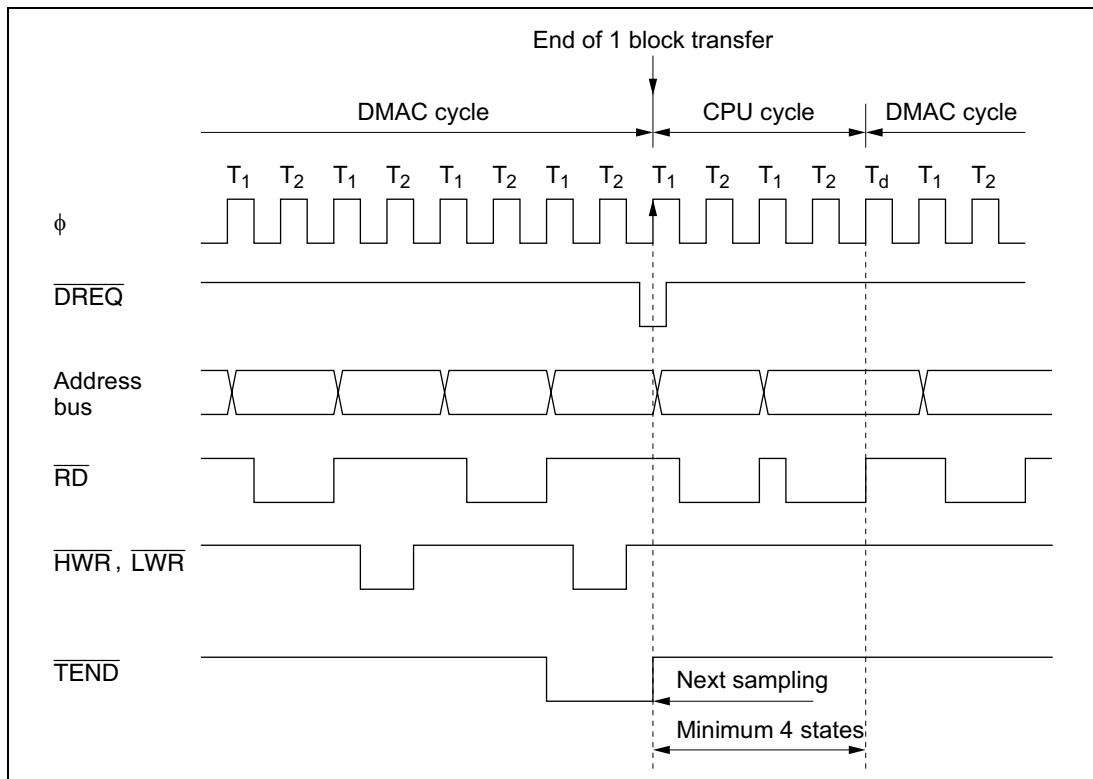

Figure 7.18 Timing of DMAC Activation by Falling Edge of $\overline{\text{DREQ}}$ in Block Transfer Mode

7.4.9 Multiple-Channel Operation

The DMAC channel priority order is: channel 0 > channel 1 and channel A > channel B.

Table 7.12 shows the complete priority order.

Table 7.12 Channel Priority Order

| Short Address Mode | Full Address Mode | Priority |
|--------------------|-------------------|----------|
| Channel 0A | Channel 0 | High |
| Channel 0B | | |
| Channel 1A | Channel 1 | Low |
| Channel 1B | | |

If transfers are requested on two or more channels simultaneously, or if a transfer on one channel is requested during a transfer on another channel, the DMAC operates as follows.

- When a transfer is requested, the DMAC requests the bus right. When it gets the bus right, it starts a transfer on the highest-priority channel at that time.
- Once a transfer starts on one channel, requests to other channels are held pending until that channel releases the bus.
- After each transfer in short address mode, and each externally-requested or cycle-steal transfer in normal mode, the DMAC releases the bus and returns to step 1. After releasing the bus, if there is a transfer request for another channel, the DMAC requests the bus again.
- After completion of a burst-mode transfer, or after transfer of one block in block transfer mode, the DMAC releases the bus and returns to step 1. If there is a transfer request for a higher-priority channel or a bus request from a higher-priority bus master, however, the DMAC releases the bus after completing the transfer of the current byte or word. After releasing the bus, if there is a transfer request for another channel, the DMAC requests the bus again.

Figure 7.19 shows the timing when channel 0A is set up for I/O mode and channel 1 for burst mode, and a transfer request for channel 0A is received while channel 1 is active.

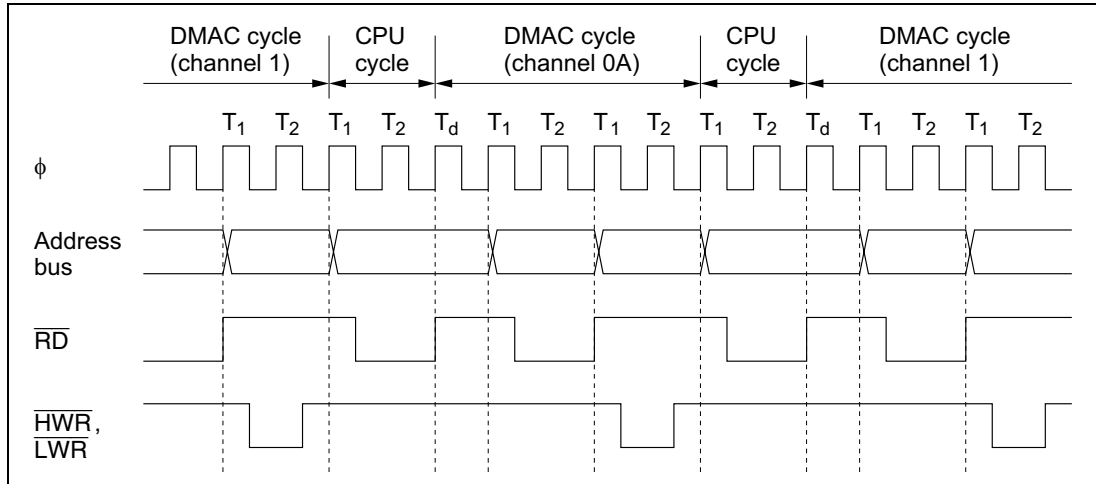

Figure 7.19 Timing of Multiple-Channel Operations

7.4.10 External Bus Requests, DRAM Interface, and DMAC

During a DMAC transfer, if the bus right is requested by an external bus request signal (\overline{BREQ}) or by the DRAM interface (refresh cycle), the DMAC releases the bus after completing the transfer of the current byte or word. If there is a transfer request at this point, the DMAC requests the bus right again. Figure 7.20 shows an example of the timing of insertion of a refresh cycle during a burst transfer on channel 0.

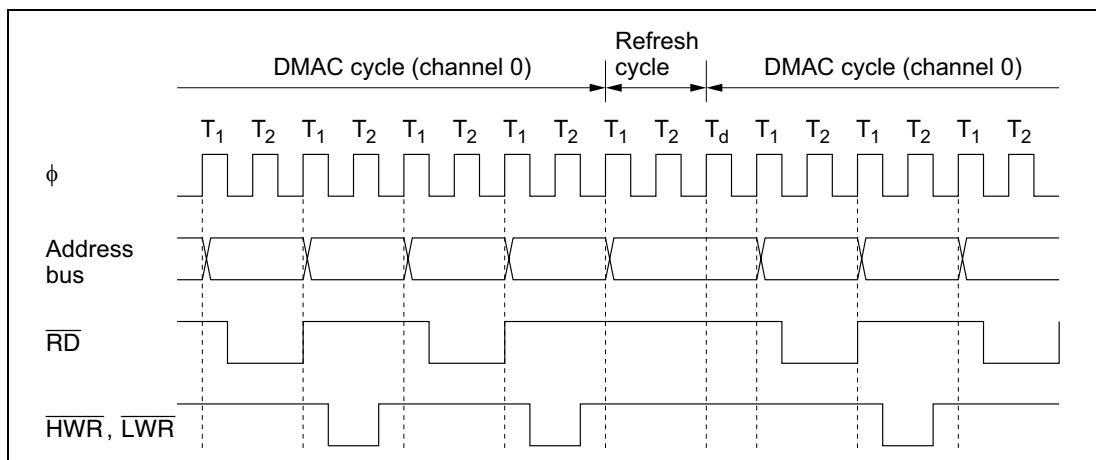

Figure 7.20 Bus Timing of DRAM Interface, and DMAC

7.4.11 NMI Interrupts and DMAC

NMI interrupts do not affect DMAC operations in short address mode.

If an NMI interrupt occurs during a transfer in full address mode, the DMAC suspends operations. In full address mode, a channel is enabled when its DTE and DTME bits are both set to 1. NMI input clears the DTME bit to 0. After transferring the current byte or word, the DMAC releases the bus to the CPU. In normal mode, the suspended transfer resumes when the CPU sets the DTME bit to 1 again. Check that the DTE bit is set to 1 and the DTME bit is cleared to 0 before setting the DTME bit to 1.

Figure 7.21 shows the procedure for resuming a DMAC transfer in normal mode on channel 0 after the transfer was halted by NMI input.

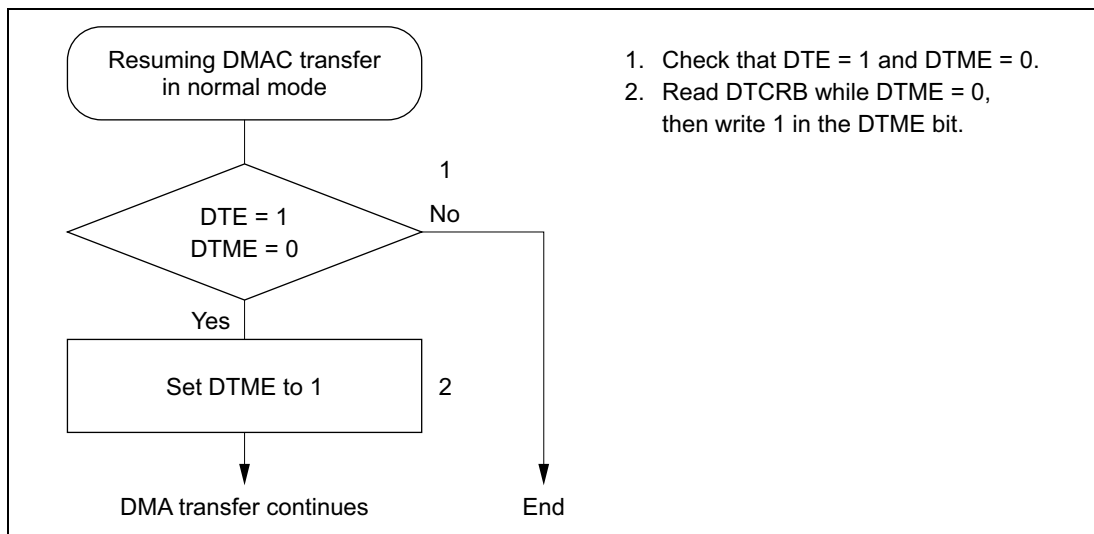

Figure 7.21 Procedure for Resuming a DMAC Transfer Halted by NMI (Example)

For information about NMI interrupts in block transfer mode, see section 7.6.6, NMI Interrupts and Block Transfer Mode.

7.4.12 Aborting a DMAC Transfer

When the DTE bit in an active channel is cleared to 0, the DMAC halts after transferring the current byte or word. The DMAC starts again when the DTE bit is set to 1. In full address mode, the DTME bit can be used for the same purpose. Figure 7.22 shows the procedure for aborting a DMAC transfer by software.

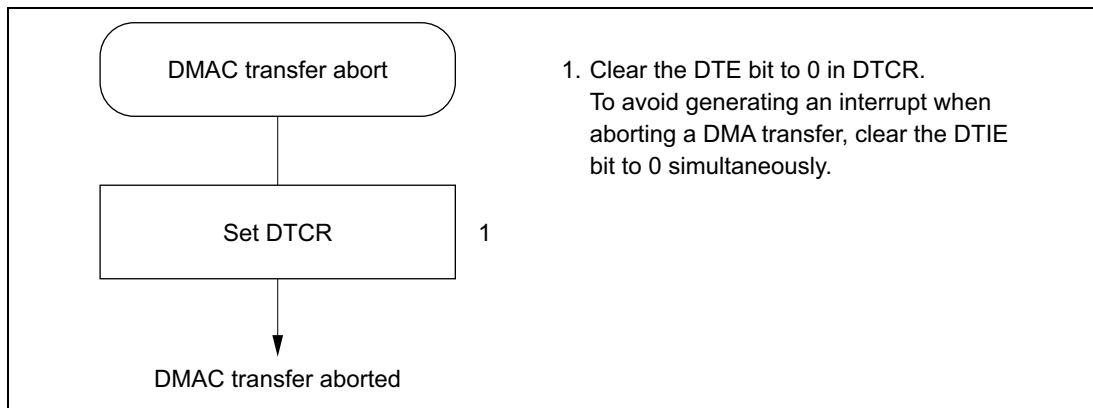

Figure 7.22 Procedure for Aborting a DMAC Transfer

7.4.13 Exiting Full Address Mode

Figure 7.23 shows the procedure for exiting full address mode and initializing the pair of channels. To set the channels up in another mode after exiting full address mode, follow the setup procedure for the relevant mode.

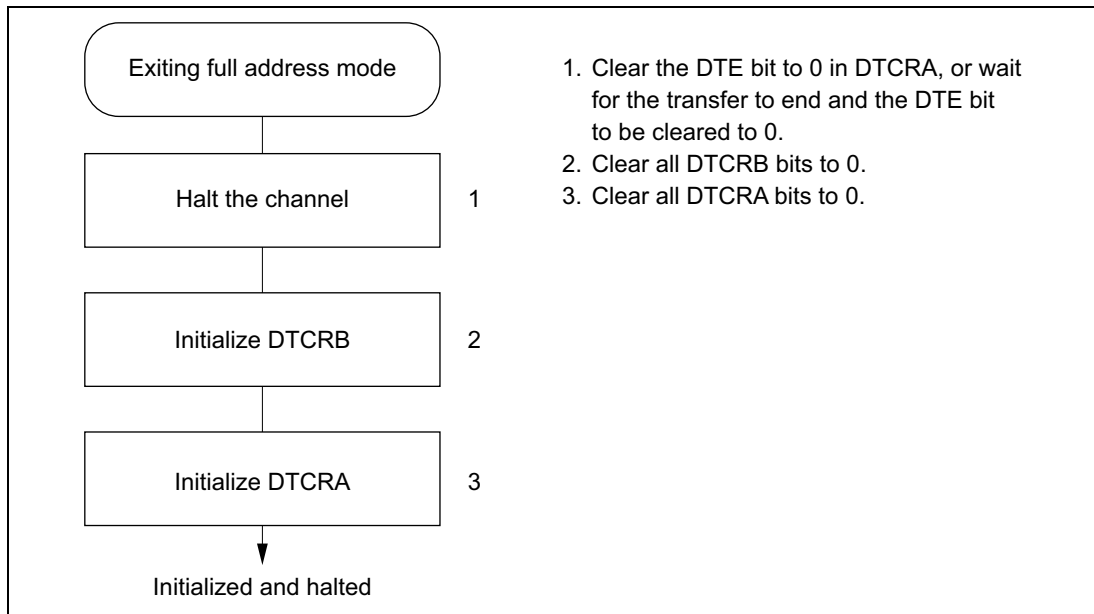

Figure 7.23 Procedure for Exiting Full Address Mode (Example)

7.4.14 DMAC States in Reset State, Standby Modes, and Sleep Mode

When the chip is reset or enters software standby mode, the DMAC is initialized and halts. DMAC operations continue in sleep mode. Figure 7.24 shows the timing of a cycle-steal transfer in sleep mode.

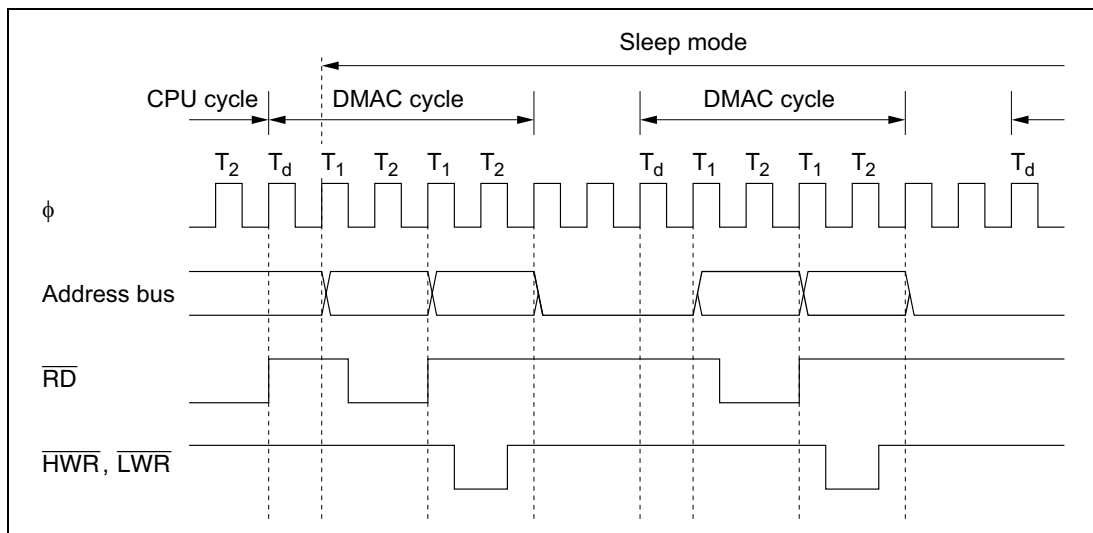

Figure 7.24 Timing of Cycle-Steal Transfer in Sleep Mode

7.5 Interrupts

The DMAC generates only DMA-end interrupts. Table 7.13 lists the interrupts and their priority.

Table 7.13 DMAC Interrupts

| Interrupt | Description | | Interrupt Priority |
|-----------|-------------------------------|------------------------------|-----------------------|
| | Short Address Mode | Full Address Mode | |
| DEND0A | End of transfer on channel 0A | End of transfer on channel 0 | High ↑ ↓ Low |
| DEND0B | End of transfer on channel 0B | — | |
| DEND1A | End of transfer on channel 1A | End of transfer on channel 1 | |
| DEND1B | End of transfer on channel 1B | — | |

Each interrupt is enabled or disabled by the DTIE bit in the corresponding data transfer control register (DTCR). Separate interrupt signals are sent to the interrupt controller.

The interrupt priority order among channels is channel 0 > channel 1 and channel A > channel B.

Figure 7.25 shows the DMA-end interrupt logic. An interrupt is requested whenever DTE = 0 and DTIE = 1.

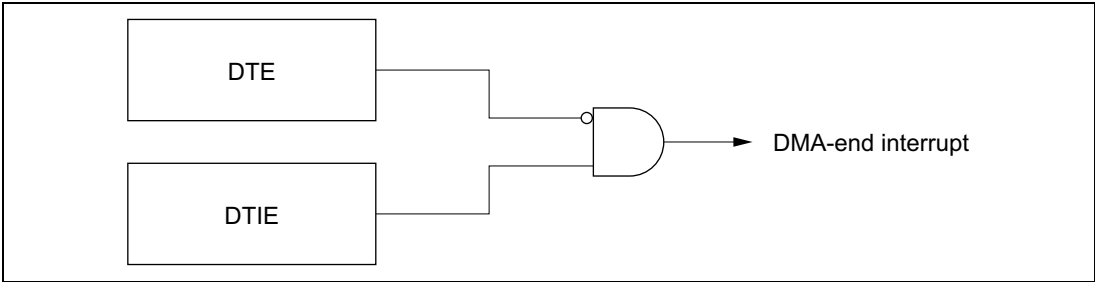

Figure 7.25 DMA-End Interrupt Logic

The DMA-end interrupt for the B channels (DENDB) is unavailable in full address mode. The DTME bit does not affect interrupt operations.

7.6 Usage Notes

7.6.1 Note on Word Data Transfer

Word data cannot be accessed starting at an odd address. When word-size transfer is selected, set even values in the memory and I/O address registers (MAR and IOAR).

7.6.2 DMAC Self-Access

The DMAC itself cannot be accessed during a DMAC cycle. DMAC registers cannot be specified as source or destination addresses.

7.6.3 Longword Access to Memory Address Registers

A memory address register can be accessed as longword data at the MARR address.

Example

```
MOV.L #LBL, ER0  
MOV.L ER0, @MARR
```

Four byte accesses are performed. Note that the CPU may release the bus between the second byte (MARE) and third byte (MARH).

Memory address registers should be written and read only when the DMAC is halted.

7.6.4 Note on Full Address Mode Setup

Full address mode is controlled by two registers: DTCRA and DTCRB. Care must be taken to prevent the B channel from operating in short address mode during the register setup. The enable bits (DTE and DTME) should not be set to 1 until the end of the setup procedure.

7.6.5 Note on Activating DMAC by Internal Interrupts

When using an internal interrupt to activate the DMAC, make sure that the interrupt selected as the activating source does not occur during the interval after it has been selected but before the DMAC has been enabled. The on-chip supporting module that will generate the interrupt should not be activated until the DMAC has been enabled. If the DMAC must be enabled while the on-chip supporting module is active, follow the procedure in figure 7.26.

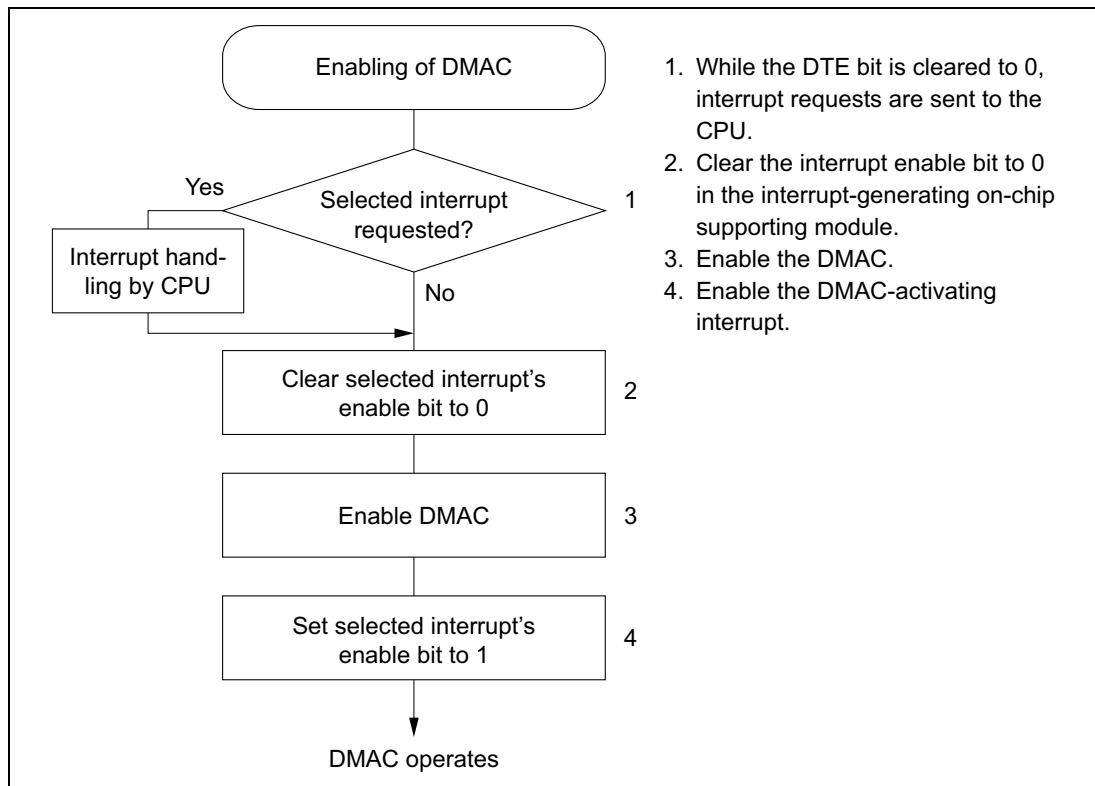

Figure 7.26 Procedure for Enabling DMAC while On-Chip Supporting Module is Operating (Example)

If the DTE bit is set to 1 but the DTME bit is cleared to 0, the DMAC is halted and the selected activating source cannot generate a CPU interrupt. If the DMAC is halted by an NMI interrupt, for example, the selected activating source cannot generate CPU interrupts. To terminate DMAC operations in this state, clear the DTE bit to 0 to allow CPU interrupts to be requested. To continue DMAC operations, carry out steps 2 and 4 in figure 7.26 before and after setting the DTME bit to 1.

When 16-bit timer interrupt activates the DMAC, make sure the next interrupt does not occur before the DMA transfer ends. If one 16-bit timer interrupt activates two or more channels, make sure the next interrupt does not occur before the DMA transfers end on all the activated channels. If the next interrupt occurs before a transfer ends, the channel or channels for which that interrupt was selected may fail to accept further activation requests.

7.6.6 NMI Interrupts and Block Transfer Mode

If an NMI interrupt occurs in block transfer mode, the DMAC operates as follows.

- When the NMI interrupt occurs, the DMAC finishes transferring the current byte or word, then clears the DTME bit to 0 and halts. The halt may occur in the middle of a block.
It is possible to find whether a transfer was halted in the middle of a block by checking the block size counter. If the block size counter does not have its initial value, the transfer was halted in the middle of a block.
- If the transfer is halted in the middle of a block, the activating interrupt flag is cleared to 0. The activation request is not held pending.
- While the DTE bit is set to 1 and the DTME bit is cleared to 0, the DMAC is halted and does not accept activating interrupt requests. If an activating interrupt occurs in this state, the DMAC does not operate and does not hold the transfer request pending internally. Neither is a CPU interrupt requested.

For this reason, before setting the DTME bit to 1, first clear the enable bit of the activating interrupt to 0. Then, after setting the DTME bit to 1, set the interrupt enable bit to 1 again. See section 7.6.5, Note on Activating DMAC by Internal Interrupts.

- When the DTME bit is set to 1, the DMAC waits for the next transfer request. If it was halted in the middle of a block transfer, the rest of the block is transferred when the next transfer request occurs. Otherwise, the next block is transferred when the next transfer request occurs.

7.6.7 Memory and I/O Address Register Values

Table 7.14 indicates the address ranges that can be specified in the memory and I/O address registers (MAR and IOAR).

Table 7.14 Address Ranges Specifiable in MAR and IOAR

| | 1-Mbyte Mode | 16-Mbyte Mode |
|------|--|---|
| MAR | H'00000 to H'FFFFF (0 to 1048575) | H'000000 to H'FFFFFFF (0 to 16777215) |
| IOAR | H'FFF00 to H'FFFFF (1048320 to 1048575) | H'FFFF00 to H'FFFFFFF (16776960 to 16777215) |

MAR bits 23 to 20 are ignored in 1-Mbyte mode.

7.6.8 Bus Cycle when Transfer is Aborted

When a transfer is aborted by clearing the DTE bit or suspended by an NMI that clears the DTME bit, if this halts a channel for which the DMAC has a transfer request pending internally, a dead cycle may occur. This dead cycle does not update the halted channel's address register or counter value. Figure 7.27 shows an example in which an auto-requested transfer in cycle-steal mode on channel 0 is aborted by clearing the DTE bit in channel 0.

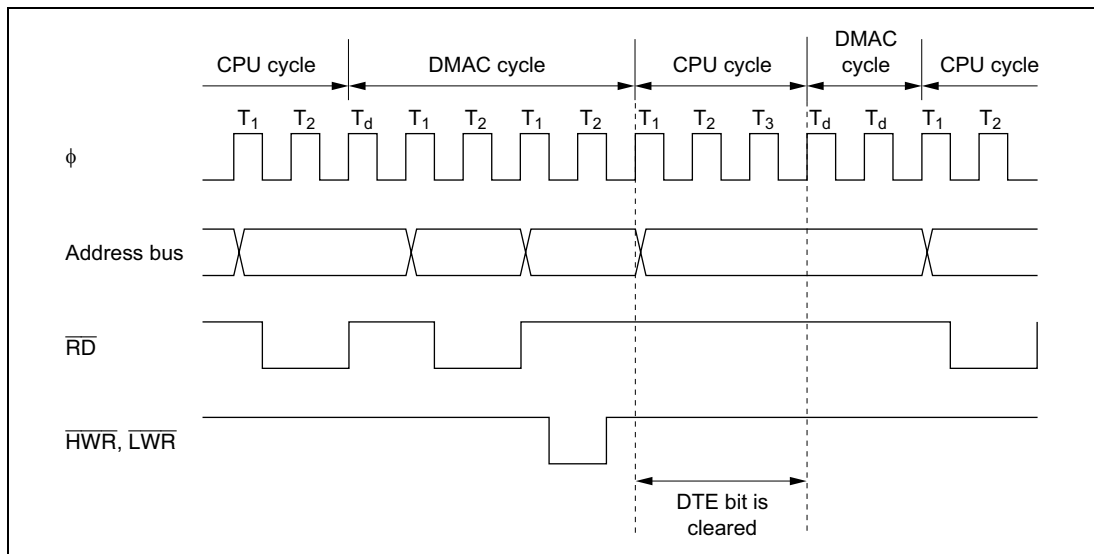

Figure 7.27 Bus Timing at Abort of DMA Transfer in Cycle-Steal Mode

7.6.9 Transfer Requests by A/D Converter

When the A/D converter is set to scan mode and conversion is performed on more than one channel, the A/D converter generates a transfer request when all conversions are completed. The converted data is stored in the appropriate ADDR registers. Block transfer mode and full address mode should therefore be used to transfer all the conversion results at one time.

Section 8 I/O Ports

8.1 Overview

The H8/3028 Group has 11 input/output ports (ports 1, 2, 3, 4, 5, 6, 7, 8, 9, A, and B). Table 8.1 summarizes the port functions. The pins in each port are multiplexed as shown in table 8.1.

Each port has a data direction register (DDR) for selecting input or output, and a data register (DR) for storing output data. In addition to these registers, ports 2, 4, and 5 have an input pull-up control register (PCR) for switching input pull-up transistors on and off.

Ports 1 to 6 and port 8 can drive one TTL load and a 90-pF capacitive load. Ports 9, A, and B can drive one TTL load and a 30-pF capacitive load. Ports 1 to 6 and 8 to B can drive a darlington pair. Ports 1, 2, and 5 can drive LEDs (with 10-mA current sink). Pins P8₂ to P8₀, PA₇ to PA₀ have Schmitt-trigger input circuits.

For block diagrams of the ports see appendix C, I/O Port Block Diagrams.

Table 8.1 Port Functions

| Port | Description | Pins | Expanded Modes | | | | | Single-Chip Modes | | |
|--------|--|--|--|--------|--------|--------|---|----------------------|--------|--|
| | | | Mode 1 | Mode 2 | Mode 3 | Mode 4 | Mode 5 | Mode 6 | Mode 7 | |
| Port 1 | <ul style="list-style-type: none">8-bit I/O portCan drive LEDs | P1 ₇ to P1 ₀ / A ₇ to A ₀ | Address output pins (A ₇ to A ₀) | | | | Address output (A ₇ to A ₀) and generic input DDR = 0: generic input DDR = 1: address output | Generic input/output | | |
| Port 2 | <ul style="list-style-type: none">8-bit I/O portBuilt-in input pull-up transistorsCan drive LEDs | P2 ₇ to P2 ₀ / A ₁₅ to A ₈ | Address output pins (A ₁₅ to A ₈) | | | | Address output (A ₁₅ to A ₈) and generic input DDR = 0: generic input DDR = 1: address output | Generic input/output | | |
| Port 3 | 8-bit I/O port | P3 ₇ to P3 ₀ / D ₁₅ to D ₈ | Data input/output (D ₁₅ to D ₈) | | | | | Generic input/output | | |
| Port 4 | <ul style="list-style-type: none">8-bit I/O portBuilt-in input pull-up transistors | P4 ₇ to P4 ₀ / D ₇ to D ₀ | Data input/output (D ₇ to D ₀) and 8-bit generic input/output 8-bit bus mode: generic input/output 16-bit bus mode: data input/output | | | | | Generic input/output | | |
| Port 5 | <ul style="list-style-type: none">4-bit I/O portBuilt-in input pull-up transistorsCan drive LEDs | P5 ₃ to P5 ₀ / A ₁₉ to A ₁₆ | Address output (A ₁₉ to A ₁₆) | | | | Address output (A ₁₉ to A ₁₆) and 4-bit generic input DDR = 0: generic input DDR = 1: address output | Generic input/output | | |
| Port 6 | 8-bit I/O port | P6 ₇ /φ | Clock output (φ) and generic input | | | | | Generic input/output | | |
| | | P6 ₆ /LWR P6 ₅ /HWR P6 ₄ /RD P6 ₃ /AS | Bus control signal output (LWR, HWR, RD, AS) | | | | | | | |
| | | P6 ₂ /BACK P6 ₁ /BREQ P6 ₀ /WAIT | Bus control signal input/output (BACK, BREQ, WAIT) and 3-bit generic input/output | | | | | | | |
| Port 7 | 8-bit I/O port | P7 ₇ /AN ₇ /DA ₁ P7 ₆ /AN ₆ /DA ₀ | Analog input (AN ₇ , AN ₆) to A/D converter, analog output (DA ₁ , DA ₀) from D/A converter, and generic input | | | | | | | |
| | | P7 ₅ to P7 ₀ / AN ₅ to AN ₀ | Analog input (AN ₅ to AN ₀) to A/D converter, and generic input | | | | | | | |
| Port 8 | <ul style="list-style-type: none">5-bit I/O portP8₂ to P8₀ have Schmitt inputs | P8 ₄ /CS ₀ | DDR = 0: generic input DDR = 1 (reset value): CS ₀ output | | | | DDR = 0 (reset value): generic input DDR = 1: CS ₀ output | Generic input/output | | |
| | | P8 ₃ /IRQ ₃ / CS ₁ /ADTRG | IRQ ₃ input, CS ₁ output, external trigger input (ADTRG) to A/D converter, and generic input DDR = 0 (after reset): generic input DDR = 1: CS ₁ output | | | | IRQ ₃ input, external trigger input (ADTRG) to A/D converter, and generic input/output | | | |
| | | P8 ₂ /IRQ ₂ /CS ₂ P8 ₁ /IRQ ₁ /CS ₃ | IRQ ₂ and IRQ ₁ input, CS ₂ and CS ₃ output, and generic input* DDR = 0 (reset value): generic input DDR = 1: CS ₂ and CS ₃ output | | | | IRQ ₂ and IRQ ₁ input and generic input/output | | | |
| | | P8 ₀ /IRQ ₀ / RFSH | IRQ ₀ input, RFSH output, and generic input/output | | | | IRQ ₀ input and generic input/output | | | |

Note: *P8₁ can be used as an output port by making a setting in DRCRA.

| Port | Description | Pins | Expanded Modes | | | | | Single-Chip Modes | |
|--------|--------------------------------------|---|--|---|--------|--|--------|---|--------|
| | | | Mode 1 | Mode 2 | Mode 3 | Mode 4 | Mode 5 | Mode 6 | Mode 7 |
| Port 9 | • 6-bit I/O port | P9 ₆ /I \overline{RQ} ₅ / SCK ₁ P9 ₄ /I \overline{RQ} ₄ / SCK ₀ P9 ₃ /RxD ₁ P9 ₂ /RxD ₀ P9 ₁ /TxD ₁ P9 ₀ /TxD ₀ | Input and output (SCK ₁ , SCK ₀ , RxD ₁ , RxD ₀ , TxD ₁ , TxD ₀) for serial communication interfaces 1 and 0 (SCI1/0), I \overline{RQ} ₅ and I \overline{RQ} ₄ input, and 6-bit generic input/output | | | | | | |
| Port A | • 8-bit I/O port • Schmitt inputs | PA ₇ /TP ₇ / TIOCB ₂ /A ₂₀ | Output (TP ₇) from programmable timing pattern controller (TPC), input or output (TIOCB ₂) for 16-bit timer and generic input/output | Address output (A ₂₀) | | Address output (A ₂₀), TPC output (TP ₇), input or output (TIOCB ₂) for 16-bit timer, and generic input/output | | TPC output (TP ₇), 16-bit timer input or output (TIOCB ₂), and generic input/output | |
| | | PA ₆ /TP ₆ / TIOCA ₂ /A ₂₁ PA ₅ /TP ₅ / TIOCB ₁ /A ₂₂ PA ₄ /TP ₄ / TIOCA ₁ /A ₂₃ | TPC output (TP ₆ to TP ₄), 16-bit timer input and output (TIOCA ₂ , TIOCB ₁ , TIOCA ₁) , and generic input/output | TPC output (TP ₆ to TP ₄), 16-bit timer input and output (TIOCA ₂ , TIOCB ₁ , TIOCA ₁), address output (A ₂₃ to A ₂₁), and generic input/output | | | | TPC output (TP ₆ to TP ₄), 16-bit timer input and output (TIOCA ₂ , TIOCB ₁ , TIOCA ₁) and generic input/output | |
| | | PA ₃ /TP ₃ / TIOCB ₀ / TCLKD PA ₂ /TP ₂ / TIOCA ₀ / TCLKC PA ₁ /TP ₁ / TCLKB/ TEND ₁ PA ₀ /TP ₀ / TCLKA/ TEND ₀ | TPC output (TP ₃ to TP ₀), 16-bit timer input and output (TIOCB ₀ , TIOCA ₀ , TCLKD, TCLKC, TCLKB, TCLKA), 8-bit timer input (TCLKD, TCLKC, TCLKB, TCLKA), output (TEND ₁ , TEND ₀) from DMA controller (DMAC), and generic input/output | | | | | | |
| Port B | • 8-bit I/O port | PB ₇ /TP ₁₅ / RXD ₂ PB ₆ /TP ₁₄ / TXD ₂ PB ₅ /TP ₁₃ / SCK ₂ /LCAS PB ₄ /TP ₁₂ / UCAS | TPC output (TP ₁₅ to TP ₁₂), SCI2 input and output (SCK ₂ , RxD ₂ , TxD ₂), DRAM interface output (LCAS, UCAS), and generic input/output | | | | | TPC output (TP ₁₅ to TP ₁₂), SCI2 input and output (SCK ₂ , RxD ₂ , TxD ₂), and generic input/output | |
| | | PB ₃ /TP ₁₁ / TMO ₃ / DREQ ₁ /CS ₄ PB ₂ /TP ₁₀ / TMO ₂ /CS ₅ PB ₁ /TP ₉ / TMIO ₁ / DREQ ₀ /CS ₆ PB ₀ /TP ₈ / TMO ₀ /CS ₇ | TPC output (TP ₁₁ to TP ₈), 8-bit timer input and output (TMIO ₃ , TMO ₂ , TMIO ₁ , TMO ₀), DMAC input (DREQ ₁ , DREQ ₀), CS ₇ to CS ₄ output, and generic input/output | | | | | TPC output (TP ₁₁ to TP ₈), 8-bit timer input and output (TMIO ₃ , TMO ₂ , TMIO ₁ , TMO ₀), DMAC input (DREQ ₁ , DREQ ₀), and generic input/output | |

8.2 Port 1

8.2.1 Overview

Port 1 is an 8-bit input/output port also used for address output, with the pin configuration shown in figure 8.1. The pin functions differ between the expanded modes with on-chip ROM disabled, expanded modes with on-chip ROM enabled, and single-chip mode. In modes 1 to 4 (expanded modes with on-chip ROM disabled), they are address bus output pins (A_7 to A_0).

In mode 5 (expanded modes with on-chip ROM enabled), settings in the port 1 data direction register (P1DDR) can designate pins for address bus output (A_7 to A_0) or generic input. In modes 6 and 7 (single-chip mode), port 1 is a generic input/output port.

When DRAM is connected to area 2, 3, 4, 5, A_7 to A_0 output row and column addresses in read and write cycles. For details see section 6.5, DRAM Interface.

Pins in port 1 can drive one TTL load and a 90-pF capacitive load. They can also drive an LED or a darlington transistor pair.

| Port 1 pins | | Modes 1 to 4 | Mode 5 | Modes 6 and 7 |
|--|------------|----------------|--------------------------------|-----------------------|
|  A vertical rectangle labeled "Port 1" on its left side. To its right, there are eight horizontal double-headed arrows, each pointing to a pin label. Port 1 | $P1_7/A_7$ | A_7 (output) | $P1_7$ (input)/ A_7 (output) | $P1_7$ (input/output) |
| | $P1_6/A_6$ | A_6 (output) | $P1_6$ (input)/ A_6 (output) | $P1_6$ (input/output) |
| | $P1_5/A_5$ | A_5 (output) | $P1_5$ (input)/ A_5 (output) | $P1_5$ (input/output) |
| | $P1_4/A_4$ | A_4 (output) | $P1_4$ (input)/ A_4 (output) | $P1_4$ (input/output) |
| | $P1_3/A_3$ | A_3 (output) | $P1_3$ (input)/ A_3 (output) | $P1_3$ (input/output) |
| | $P1_2/A_2$ | A_2 (output) | $P1_2$ (input)/ A_2 (output) | $P1_2$ (input/output) |
| | $P1_1/A_1$ | A_1 (output) | $P1_1$ (input)/ A_1 (output) | $P1_1$ (input/output) |
| | $P1_0/A_0$ | A_0 (output) | $P1_0$ (input)/ A_0 (output) | $P1_0$ (input/output) |

Figure 8.1 Port 1 Pin Configuration

8.2.2 Register Descriptions

Table 8.2 summarizes the registers of port 1.

Table 8.2 Port 1 Registers

| Address* | Name | Abbreviation | R/W | Initial Value | |
|----------|--------------------------------|--------------|-----|---------------|--------------|
| | | | | Modes 1 to 4 | Modes 5 to 7 |
| H'EE000 | Port 1 data direction register | P1DDR | W | H'FF | H'00 |
| H'FFFD0 | Port 1 data register | P1DR | R/W | H'00 | H'00 |

Note: * Lower 20 bits of the address in advanced mode.

Port 1 Data Direction Register (P1DDR): P1DDR is an 8-bit write-only register that can select input or output for each pin in port 1.

| Bit | | 7 | 6 | 5 | 4 | 3 | 2 | 1 | 0 |
|--------------|---------------|---------------------|---------------------|---------------------|---------------------|---------------------|---------------------|---------------------|---------------------|
| | | P1 ₇ DDR | P1 ₆ DDR | P1 ₅ DDR | P1 ₄ DDR | P1 ₃ DDR | P1 ₂ DDR | P1 ₁ DDR | P1 ₀ DDR |
| Modes 1 to 4 | Initial value | 1 | 1 | 1 | 1 | 1 | 1 | 1 | 1 |
| | Read/Write | — | — | — | — | — | — | — | — |
| Modes 5 to 7 | Initial value | 0 | 0 | 0 | 0 | 0 | 0 | 0 | 0 |
| | Read/Write | W | W | W | W | W | W | W | W |

Port 1 data direction 7 to 0

These bits select input or output for port 1 pins

Modes 1 to 4 (Expanded Modes with On-Chip ROM Disabled): P1DDR values are fixed at 1. Port 1 functions as an address bus.

Mode 5 (Expanded Modes with On-Chip ROM Enabled): After a reset, port 1 functions as an input port. A pin in port 1 becomes an address output pin if the corresponding P1DDR bit is set to 1, and a generic input pin if this bit is cleared to 0.

Modes 6 and 7 (Single-Chip Mode): Port 1 functions as an input/output port. A pin in port 1 becomes an output port if the corresponding P1DDR bit is set to 1, and an input port if this bit is cleared to 0.

In modes 1 to 4, P1DDR bits are always read as 1, and cannot be modified.

In modes 5 to 7, P1DDR is a write-only register. Its value cannot be read. All bits return 1 when read.

P1DDR is initialized to H'FF in modes 1 to 4, and to H'00 in modes 5 to 7, by a reset and in hardware standby mode. In software standby mode it retains its previous setting. Therefore, if a transition is made to software standby mode while port 1 is functioning as an input/output port and a P1DDR bit is set to 1, the corresponding pin maintains its output state.

Port 1 Data Register (P1DR): P1DR is an 8-bit readable/writable register that stores port 1 output data. When port 1 functions as an output port, the value of this register is output. When this register is read, the pin logic level is read for bits for which the P1DDR setting is 0, and the P1DR value is read for bits for which the P1DDR setting is 1.

| Bit | 7 | 6 | 5 | 4 | 3 | 2 | 1 | 0 |
|---------------|-----------------|-----------------|-----------------|-----------------|-----------------|-----------------|-----------------|-----------------|
| | P1 ₇ | P1 ₆ | P1 ₅ | P1 ₄ | P1 ₃ | P1 ₂ | P1 ₁ | P1 ₀ |
| Initial value | 0 | 0 | 0 | 0 | 0 | 0 | 0 | 0 |
| Read/Write | R/W | R/W | R/W | R/W | R/W | R/W | R/W | R/W |

Port 1 data 7 to 0

These bits store data for port 1 pins

P1DR is initialized to H'00 by a reset and in hardware standby mode. In software standby mode it retains its previous setting.

8.3 Port 2

8.3.1 Overview

Port 2 is an 8-bit input/output port with the pin configuration shown in figure 8.2. The pin functions differ according to the operating mode.

In modes 1 to 4 (expanded modes with on-chip ROM disabled), port 2 consists of address bus output pins (A_{15} to A_8). In mode 5 (expanded modes with on-chip ROM enabled), settings in the port 2 data direction register (P2DDR) can designate pins for address bus output (A_{15} to A_8) or generic input. In modes 6 and 7 (single-chip mode), port 2 is a generic input/output port.

When DRAM is connected to areas 2 to 5, A_{12} to A_8 output row and column addresses in read and write cycles. For details see section 6.5, DRAM Interface.

Port 2 has software-programmable built-in pull-up transistors.

Pins in port 2 can drive one TTL load and a 90-pF capacitive load. They can also drive an LED or a darlington transistor pair.

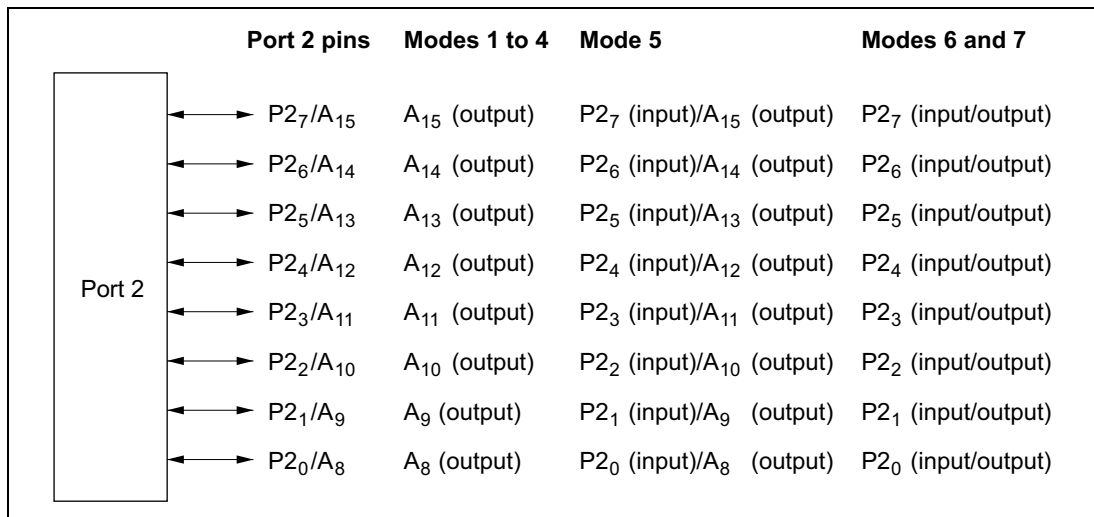

Figure 8.2 Port 2 Pin Configuration

8.3.2 Register Descriptions

Table 8.3 summarizes the registers of port 2.

Table 8.3 Port 2 Registers

| Address* | Name | Abbreviation | R/W | Initial Value | |
|----------|---|--------------|-----|---------------|--------------|
| | | | | Modes 1 to 4 | Modes 5 to 7 |
| H'EE001 | Port 2 data direction register | P2DDR | W | H'FF | H'00 |
| H'FFFD1 | Port 2 data register | P2DR | R/W | H'00 | H'00 |
| H'EE03C | Port 2 input pull-up MOS control register | P2PCR | R/W | H'00 | H'00 |

Note: * Lower 20 bits of the address in advanced mode.

Port 2 Data Direction Register (P2DDR): P2DDR is an 8-bit write-only register that can select input or output for each pin in port 2.

| Bit | 7 | 6 | 5 | 4 | 3 | 2 | 1 | 0 |
|------------------------------|---------------------|---------------------|---------------------|---------------------|---------------------|---------------------|---------------------|---------------------|
| | P2 ₇ DDR | P2 ₆ DDR | P2 ₅ DDR | P2 ₄ DDR | P2 ₃ DDR | P2 ₂ DDR | P2 ₁ DDR | P2 ₀ DDR |
| Modes 1 to 4 { Initial value | 1 | 1 | 1 | 1 | 1 | 1 | 1 | 1 |
| Modes 1 to 4 { Read/Write | — | — | — | — | — | — | — | — |
| Modes 5 to 7 { Initial value | 0 | 0 | 0 | 0 | 0 | 0 | 0 | 0 |
| Modes 5 to 7 { Read/Write | W | W | W | W | W | W | W | W |

Port 2 data direction 7 to 0

These bits select input or output for port 2 pins

Modes 1 to 4 (Expanded Modes with On-Chip ROM Disabled): P2DDR values are fixed at 1. Port 2 functions as an address bus.

Mode 5 (Expanded Modes with On-Chip ROM Enabled): Following a reset, port 2 is an input port. A pin in port 2 becomes an address output pin if the corresponding P2DDR bit is set to 1, and a generic input port if this bit is cleared to 0.

Modes 6 and 7 (Single-Chip Mode): Port 2 functions as an input/output port. A pin in port 2 becomes an output port if the corresponding P2DDR bit is set to 1, and an input port if this bit is cleared to 0.

In modes 1 to 4, P2DDR bits are always read as 1, and cannot be modified.

In modes 5 to 7, P2DDR is a write-only register. Its value cannot be read. All bits return 1 when read.

P2DDR is initialized to H'FF in modes 1 to 4, and to H'00 in modes 5 to 7, by a reset and in hardware standby mode. In software standby mode it retains its previous setting. Therefore, if a transition is made to software standby mode while port 2 is functioning as an input/output port and a P2DDR bit is set to 1, the corresponding pin maintains its output state.

Port 2 Data Register (P2DR): P2DR is an 8-bit readable/writable register that stores output data for Port 2. When port 2 functions as an output port, the value of this register is output. When a bit in P2DDR is set to 1, if port 2 is read the value of the corresponding P2DR bit is returned. When a bit in P2DDR is cleared to 0, if port 2 is read the corresponding pin logic level is read.

| Bit | 7 | 6 | 5 | 4 | 3 | 2 | 1 | 0 |
|---------------|-----------------|-----------------|-----------------|-----------------|-----------------|-----------------|-----------------|-----------------|
| | P2 ₇ | P2 ₆ | P2 ₅ | P2 ₄ | P2 ₃ | P2 ₂ | P2 ₁ | P2 ₀ |
| Initial value | 0 | 0 | 0 | 0 | 0 | 0 | 0 | 0 |
| Read/Write | R/W | R/W | R/W | R/W | R/W | R/W | R/W | R/W |

Port 2 data 7 to 0
These bits store data for port 2 pins

P2DR is initialized to H'00 by a reset and in hardware standby mode. In software standby mode it retains its previous setting.

Port 2 Input Pull-Up MOS Control Register (P2PCR): P2PCR is an 8-bit readable/writable register that controls the MOS input pull-up transistors in port 2.

| Bit | 7 | 6 | 5 | 4 | 3 | 2 | 1 | 0 |
|---------------|---------------------|---------------------|---------------------|---------------------|---------------------|---------------------|---------------------|---------------------|
| | P2 ₇ PCR | P2 ₆ PCR | P2 ₅ PCR | P2 ₄ PCR | P2 ₃ PCR | P2 ₂ PCR | P2 ₁ PCR | P2 ₀ PCR |
| Initial value | 0 | 0 | 0 | 0 | 0 | 0 | 0 | 0 |
| Read/Write | R/W | R/W | R/W | R/W | R/W | R/W | R/W | R/W |

Port 2 input pull-up MOS control 7 to 0
These bits control input pull-up transistors built into port 2

In modes 5 to 7, when a P2DDR bit is cleared to 0 (selecting generic input), if the corresponding bit in P2PCR is set to 1, the input pull-up transistor is turned on.

P2PCR is initialized to H'00 by a reset and in hardware standby mode. In software standby mode it retains its previous setting.

Table 8.4 Input Pull-Up Transistor States (Port 2)

| Mode | Reset | Hardware Standby Mode | Software Standby Mode | Other Modes |
|------|-------|-----------------------|-----------------------|-------------|
| 1 | Off | Off | Off | Off |
| 2 | | | | |
| 3 | | | | |
| 4 | | | | |
| 5 | Off | Off | On/off | On/off |
| 6 | | | | |
| 7 | | | | |

Legend

Off: The input pull-up transistor is always off.

On/off: The input pull-up transistor is on if P2PCR = 1 and P2DDR = 0. Otherwise, it is off.

8.4 Port 3

8.4.1 Overview

Port 3 is an 8-bit input/output port with the pin configuration shown in figure 8.3. Port 3 is a data bus in modes 1 to 5 (expanded modes) and a generic input/output port in modes 6 and 7 (single-chip mode).

Pins in port 3 can drive one TTL load and a 90-pF capacitive load. They can also drive a darlington transistor pair.

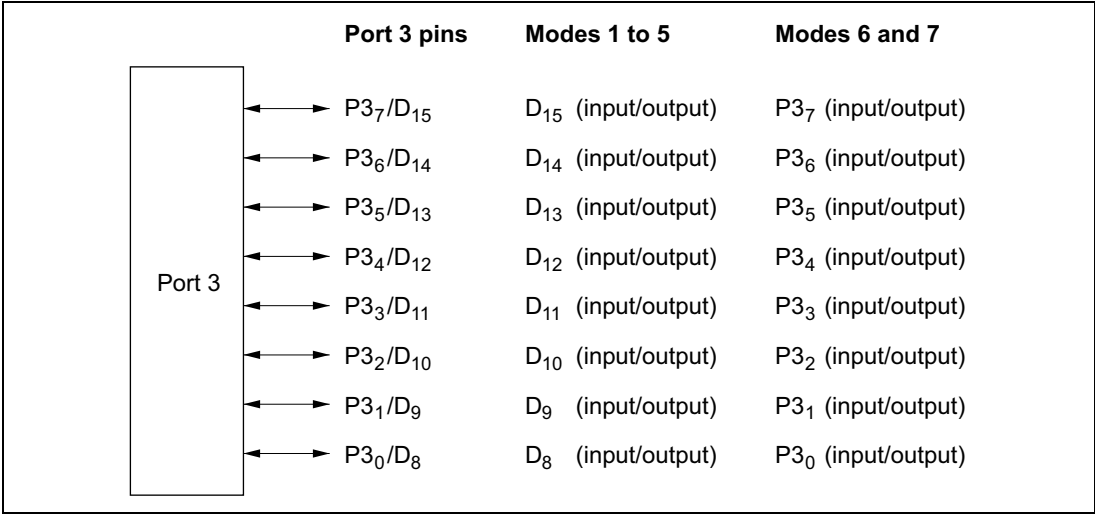

Figure 8.3 Port 3 Pin Configuration

8.4.2 Register Descriptions

Table 8.5 summarizes the registers of port 3.

Table 8.5 Port 3 Registers

| Address* | Name | Abbreviation | R/W | Initial Value |
|----------|--------------------------------|--------------|-----|---------------|
| H'EE002 | Port 3 data direction register | P3DDR | W | H'00 |
| H'FFFD2 | Port 3 data register | P3DR | R/W | H'00 |

Note: * Lower 20 bits of the address in advanced mode.

Port 3 Data Direction Register (P3DDR): P3DDR is an 8-bit write-only register that can select input or output for each pin in port 3.

| Bit | 7 | 6 | 5 | 4 | 3 | 2 | 1 | 0 |
|---------------|---------------------|---------------------|---------------------|---------------------|---------------------|---------------------|---------------------|---------------------|
| | P3 ₇ DDR | P3 ₆ DDR | P3 ₅ DDR | P3 ₄ DDR | P3 ₃ DDR | P3 ₂ DDR | P3 ₁ DDR | P3 ₀ DDR |
| Initial value | 0 | 0 | 0 | 0 | 0 | 0 | 0 | 0 |
| Read/Write | W | W | W | W | W | W | W | W |

Port 3 data direction 7 to 0
These bits select input or output for port 3 pins

Modes 1 to 5 (Expanded Modes): Port 3 functions as a data bus, regardless of the P3DDR settings.

Modes 6 and 7 (Single-Chip Mode): Port 3 functions as an input/output port. A pin in port 3 becomes an output port if the corresponding P3DDR bit is set to 1, and an input port if this bit is cleared to 0.

P3DDR is a write-only register. Its value cannot be read. All bits return 1 when read.

P3DDR is initialized to H'00 by a reset and in hardware standby mode. In software standby mode it retains its previous setting. Therefore, if a transition is made to software standby mode while port 3 is functioning as an input/output port and a P3DDR bit is set to 1, the corresponding pin maintains its output state.

Port 3 Data Register (P3DR): P3DR is an 8-bit readable/writable register that stores output data for port 3. When port 3 functions as an output port, the value of this register is output. When a bit in P3DDR is set to 1, if port 3 is read the value of the corresponding P3DR bit is returned. When a bit in P3DDR is cleared to 0, if port 3 is read the corresponding pin logic level is read.

| Bit | 7 | 6 | 5 | 4 | 3 | 2 | 1 | 0 |
|---------------|-----------------|-----------------|-----------------|-----------------|-----------------|-----------------|-----------------|-----------------|
| | P3 ₇ | P3 ₆ | P3 ₅ | P3 ₄ | P3 ₃ | P3 ₂ | P3 ₁ | P3 ₀ |
| Initial value | 0 | 0 | 0 | 0 | 0 | 0 | 0 | 0 |
| Read/Write | R/W | R/W | R/W | R/W | R/W | R/W | R/W | R/W |

Port 3 data 7 to 0
These bits store data for port 3 pins

P3DR is initialized to H'00 by a reset and in hardware standby mode. In software standby mode it retains its previous setting.

8.5 Port 4

8.5.1 Overview

Port 4 is an 8-bit input/output port with the pin configuration shown in figure 8.4. The pin functions differ depending on the operating mode.

In modes 1 to 5 (expanded modes), when the bus width control register (ABWCR) designates areas 0 to 7 all as 8-bit-access areas, the chip operates in 8-bit bus mode and port 4 is a generic input/output port. When at least one of areas 0 to 7 is designated as a 16-bit-access area, the chip operates in 16-bit bus mode and port 4 becomes part of the data bus. In modes 6 and 7 (single-chip mode), port 4 is a generic input/output port.

Port 4 has software-programmable built-in pull-up transistors.

Pins in port 4 can drive one TTL load and a 90-pF capacitive load. They can also drive a darlington transistor pair.

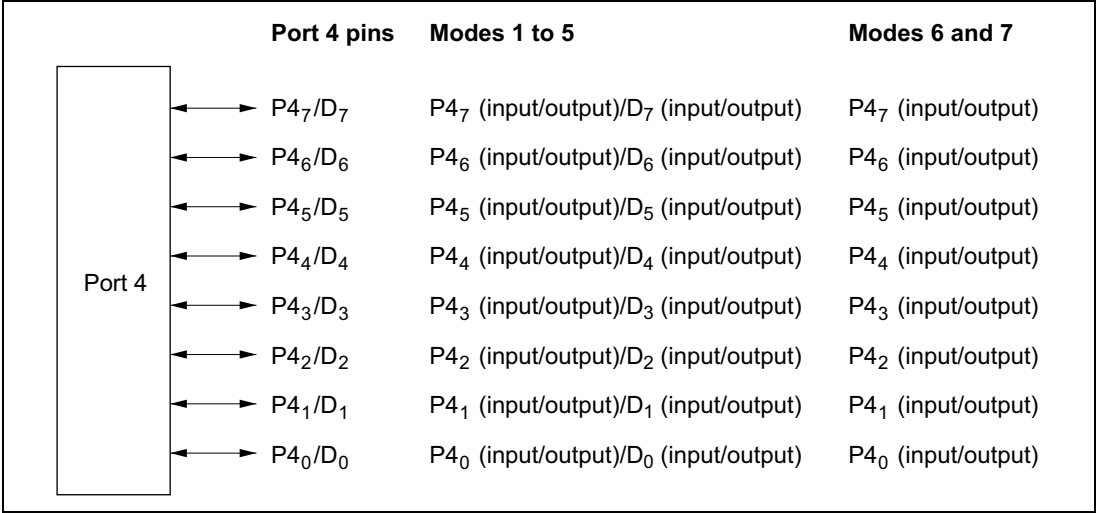

Figure 8.4 Port 4 Pin Configuration

8.5.2 Register Descriptions

Table 8.6 summarizes the registers of port 4.

Table 8.6 Port 4 Registers

| Address* | Name | Abbreviation | R/W | Initial Value |
|----------|---------------------------------------|--------------|-----|---------------|
| H'EE003 | Port 4 data direction register | P4DDR | W | H'00 |
| H'FFFD3 | Port 4 data register | P4DR | R/W | H'00 |
| H'EE03E | Port 4 input pull-up control register | P4PCR | R/W | H'00 |

Note: * Lower 20 bits of the address in advanced mode.

Port 4 Data Direction Register (P4DDR): P4DDR is an 8-bit write-only register that can select input or output for each pin in port 4.

| Bit | 7 | 6 | 5 | 4 | 3 | 2 | 1 | 0 |
|---------------|---------------------|---------------------|---------------------|---------------------|---------------------|---------------------|---------------------|---------------------|
| | P4 ₇ DDR | P4 ₆ DDR | P4 ₅ DDR | P4 ₄ DDR | P4 ₃ DDR | P4 ₂ DDR | P4 ₁ DDR | P4 ₀ DDR |
| Initial value | 0 | 0 | 0 | 0 | 0 | 0 | 0 | 0 |
| Read/Write | W | W | W | W | W | W | W | W |

Port 4 data direction 7 to 0

These bits select input or output for port 4 pins

Modes 1 to 5 (Expanded Modes): When all areas are designated as 8-bit-access areas by the bus controller's bus width control register (ABWCR), selecting 8-bit bus mode, port 4 functions as an input/output port. In this case, a pin in port 4 becomes an output port if the corresponding P4DDR bit is set to 1, and an input port if this bit is cleared to 0.

When at least one area is designated as a 16-bit-access area, selecting 16-bit bus mode, port 4 functions as part of the data bus, regardless of the P4DDR settings.

Modes 6 and 7 (Single-Chip Mode): Port 4 functions as an input/output port. A pin in port 4 becomes an output port if the corresponding P4DDR bit is set to 1, and an input port if this bit is cleared to 0.

P4DDR is a write-only register. Its value cannot be read. All bits return 1 when read.

P4DDR is initialized to H'00 by a reset and in hardware standby mode. In software standby mode it retains its previous setting.

ABWCR and P4DDR are not initialized in software standby mode. Therefore, if a transition is made to software standby mode while port 4 is functioning as an input/output port and a P4DDR bit is set to 1, the corresponding pin maintains its output state.

Port 4 Data Register (P4DR): P4DR is an 8-bit readable/writable register that stores output data for port 4. When port 4 functions as an output port, the value of this register is output. When a bit in P4DDR is set to 1, if port 4 is read the value of the corresponding P4DR bit is returned. When a bit in P4DDR is cleared to 0, if port 4 is read the corresponding pin logic level is read.

| Bit | 7 | 6 | 5 | 4 | 3 | 2 | 1 | 0 |
|---------------|-----------------|-----------------|-----------------|-----------------|-----------------|-----------------|-----------------|-----------------|
| | P4 ₇ | P4 ₆ | P4 ₅ | P4 ₄ | P4 ₃ | P4 ₂ | P4 ₁ | P4 ₀ |
| Initial value | 0 | 0 | 0 | 0 | 0 | 0 | 0 | 0 |
| Read/Write | R/W | R/W | R/W | R/W | R/W | R/W | R/W | R/W |

Port 4 data 7 to 0
These bits store data for port 4 pins

P4DR is initialized to H'00 by a reset and in hardware standby mode. In software standby mode it retains its previous setting.

Port 4 Input Pull-Up MOS Control Register (P4PCR): P4PCR is an 8-bit readable/writable register that controls the MOS input pull-up transistors in port 4.

| Bit | 7 | 6 | 5 | 4 | 3 | 2 | 1 | 0 |
|---------------|---------------------|---------------------|---------------------|---------------------|---------------------|---------------------|---------------------|---------------------|
| | P4 ₇ PCR | P4 ₆ PCR | P4 ₅ PCR | P4 ₄ PCR | P4 ₃ PCR | P4 ₂ PCR | P4 ₁ PCR | P4 ₀ PCR |
| Initial value | 0 | 0 | 0 | 0 | 0 | 0 | 0 | 0 |
| Read/Write | R/W | R/W | R/W | R/W | R/W | R/W | R/W | R/W |

Port 4 input pull-up control 7 to 0
These bits control input pull-up transistors built into port 4

In modes 6 and 7 (single-chip mode), and in 8-bit bus mode in modes 1 to 5 (expanded modes), when a P4DDR bit is cleared to 0 (selecting generic input), if the corresponding P4PCR bit is set to 1, the input pull-up transistor is turned on.

P4PCR is initialized to H'00 by a reset and in hardware standby mode. In software standby mode it retains its previous setting.

Table 8.7 summarizes the states of the input pull-ups in each operating mode.

Table 8.7 Input Pull-Up Transistor States (Port 4)

| Mode | | Reset | Hardware Standby Mode | Software Standby Mode | Other Modes |
|---------|-----------------|-------|-----------------------|-----------------------|-------------|
| 1 to 5 | 8-bit bus mode | Off | Off | On/off | On/off |
| | 16-bit bus mode | | | Off | Off |
| 6 and 7 | | | | On/off | On/off |

Legend

Off: The input pull-up transistor is always off.

On/off: The input pull-up transistor is on if P4PCR = 1 and P4DDR = 0. Otherwise, it is off.

8.6 Port 5

8.6.1 Overview

Port 5 is a 4-bit input/output port with the pin configuration shown in figure 8.5. The pin functions differ depending on the operating mode.

In modes 1 to 4 (expanded modes with on-chip ROM disabled), port 5 consists of address output pins (A₁₉ to A₁₆). In mode 5 (expanded modes with on-chip ROM enabled), settings in the port 5 data direction register (P5DDR) designate pins for address bus output (A₁₉ to A₁₆) or generic input. In modes 6, 7 (single-chip mode), port 5 is a generic input/output port.

Port 5 has software-programmable built-in pull-up transistors.

Pins in port 5 can drive one TTL load and a 90-pF capacitive load. They can also drive an LED or a darlington transistor pair.

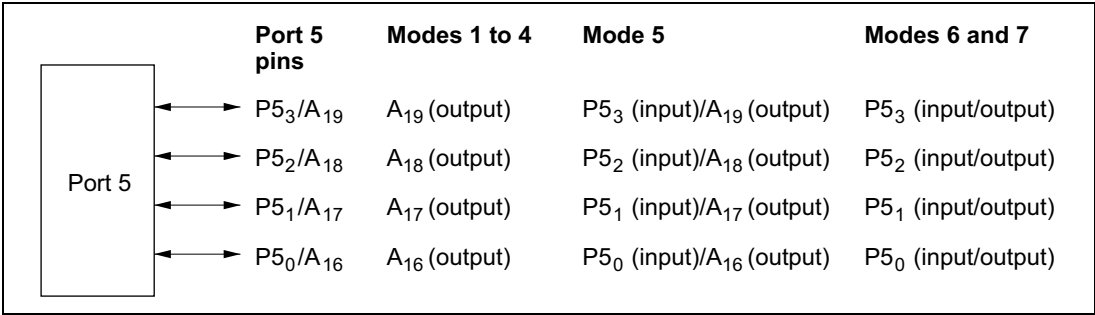

Figure 8.5 Port 5 Pin Configuration

8.6.2 Register Descriptions

Table 8.8 summarizes the registers of port 5.

Table 8.8 Port 5 Registers

| Address* | Name | Abbreviation | R/W | Initial Value | |
|----------|---------------------------------------|--------------|-----|---------------|--------------|
| | | | | Modes 1 to 4 | Modes 5 to 7 |
| H'EE004 | Port 5 data direction register | P5DDR | W | H'FF | H'F0 |
| H'FFFD4 | Port 5 data register | P5DR | R/W | H'F0 | H'F0 |
| H'EE03F | Port 5 input pull-up control register | P5PCR | R/W | H'F0 | H'F0 |

Note: * Lower 20 bits of the address in advanced mode.

Port 5 Data Direction Register (P5DDR): P5DDR is an 8-bit write-only register that can select input or output for each pin in port 5.

Bits 7 to 4 are reserved. They are fixed at 1, and cannot be modified.

| Bit | 7 | 6 | 5 | 4 | 3 | 2 | 1 | 0 |
|--------------|---------------|---|---|---|---------------------|---------------------|---------------------|---------------------|
| | — | — | — | — | P5 ₃ DDR | P5 ₂ DDR | P5 ₁ DDR | P5 ₀ DDR |
| Modes 1 to 4 | Initial value | 1 | 1 | 1 | 1 | 1 | 1 | 1 |
| | Read/Write | — | — | — | — | — | — | — |
| Modes 5 to 7 | Initial value | 1 | 1 | 1 | 0 | 0 | 0 | 0 |
| | Read/Write | — | — | — | W | W | W | W |

Reserved bits

Port 5 data direction 3 to 0
These bits select input or output for port 5 pins

Modes 1 to 4 (Expanded Modes with On-Chip ROM Disabled): P5DDR values are fixed at 1. Port 5 functions as an address bus.

Modes 5 (Expanded Modes with On-Chip ROM Enabled): Following a reset, port 5 is an input port. A pin in port 5 becomes an address output pin if the corresponding P5DDR bit is set to 1, and an input port if this bit is cleared to 0.

Mode 6 and 7 (Single-Chip Mode): Port 5 functions as an input/output port. A pin in port 5 becomes an output port if the corresponding P5DDR bit is set to 1, and an input port if this bit is cleared to 0.

In modes 1 to 4, P5DDR bits are always read as 1, and cannot be modified.

In modes 5 to 7, P5DDR is a write-only register. Its value cannot be read. All bits return 1 when read.

P5DDR is initialized to H'FF in modes 1 to 4, and to H'F0 in modes 5 to 7, by a reset and in hardware standby mode. In software standby mode it retains its previous setting. Therefore, if a transition is made to software standby mode while port 5 is functioning as an input/output port and a P5DDR bit is set to 1, the corresponding pin maintains its output state.

Port 5 Data Register (P5DR): P5DR is an 8-bit readable/writable register that stores output data for port 5. When port 5 functions as an output port, the value of this register is output. When a bit in P5DDR is set to 1, if port 5 is read the value of the corresponding P5DR bit is returned. When a bit in P5DDR is cleared to 0, if port 5 is read the corresponding pin logic level is read.

Bits 7 to 4 are reserved. They are fixed at 1, and cannot be modified.

| Bit | 7 | 6 | 5 | 4 | 3 | 2 | 1 | 0 |
|---------------|---|---|---|--|-----------------|-----------------|-----------------|-----------------|
| | — | — | — | — | P5 ₃ | P5 ₂ | P5 ₁ | P5 ₀ |
| Initial value | 1 | 1 | 1 | 1 | 0 | 0 | 0 | 0 |
| Read/Write | — | — | — | — | R/W | R/W | R/W | R/W |
| Reserved bits | | | | Port 5 data 3 to 0 These bits store data for port 5 pins | | | | |

P5DR is initialized to H'F0 by a reset and in hardware standby mode. In software standby mode it retains its previous setting.

Port 5 Input Pull-Up MOS Control Register (P5PCR): P5PCR is an 8-bit readable/writable register that controls the MOS input pull-up transistors in port 5.

Bits 7 to 4 are reserved. They are fixed at 1, and cannot be modified.

| Bit | 7 | 6 | 5 | 4 | 3 | 2 | 1 | 0 |
|---------------|---|---|---|--|---------------------|---------------------|---------------------|---------------------|
| | — | — | — | — | P5 ₃ PCR | P5 ₂ PCR | P5 ₁ PCR | P5 ₀ PCR |
| Initial value | 1 | 1 | 1 | 1 | 0 | 0 | 0 | 0 |
| Read/Write | — | — | — | — | R/W | R/W | R/W | R/W |
| Reserved bits | | | | Port 5 input pull-up control 3 to 0 These bits control input pull-up transistors built into port 5 | | | | |

In modes 5 to 7, when a P5DDR bit is cleared to 0 (selecting generic input), if the corresponding bit in P5PCR is set to 1, the input pull-up transistor is turned on.

P5PCR is initialized to H'F0 by a reset and in hardware standby mode. In software standby mode it retains its previous setting.

Table 8.9 summarizes the states of the input pull-ups in each mode.

Table 8.9 Input Pull-Up Transistor States (Port 5)

| Mode | Reset | Hardware Standby Mode | Software Standby Mode | Other Modes |
|------|-------|-----------------------|-----------------------|-------------|
| 1 | Off | Off | Off | Off |
| 2 | | | | |
| 3 | | | | |
| 4 | | | | |
| 5 | Off | Off | On/off | On/off |
| 6 | | | | |
| 7 | | | | |

Legend

Off: The input pull-up transistor is always off.

On/off: The input pull-up transistor is on if P5PCR = 1 and P5DDR = 0. Otherwise, it is off.

8.7 Port 6

8.7.1 Overview

Port 6 is an 8-bit input/output port that is also used for input and output of bus control signals ($\overline{\text{LWR}}$, $\overline{\text{HWR}}$, $\overline{\text{RD}}$, $\overline{\text{AS}}$, $\overline{\text{BACK}}$, $\overline{\text{BREQ}}$, $\overline{\text{WAIT}}$) and for clock (ϕ) output.

In modes 1 to 5 (expanded modes), the pin functions are P6₇ (generic input)/ ϕ , $\overline{\text{LWR}}$, $\overline{\text{HWR}}$, $\overline{\text{RD}}$, $\overline{\text{AS}}$, P6₂/ $\overline{\text{BACK}}$, P6₁/ $\overline{\text{BREQ}}$, and P6₀/ $\overline{\text{WAIT}}$. See table 8.11 for the selection of the pin functions. In modes 6 and 7 (single-chip modes), P6₇ functions as a generic input port or ϕ output, and P6₆ to P6₀ function as generic input/output ports.

When DRAM is connected to areas 2 to 5, $\overline{\text{LWR}}$, $\overline{\text{HWR}}$, and $\overline{\text{RD}}$ also function as $\overline{\text{LCAS}}$, $\overline{\text{UCAS}}$, and $\overline{\text{WE}}$, respectively. For details see section 6.5, DRAM Interface.

Pins in port 6 can drive one TTL load and a 90-pF capacitive load. They can also drive a darlington transistor pair.

| Port 6 pins | | Modes 1 to 5 (expanded modes) | Mode 6 and 7 (single-chip mode) |
|--|--|---|---|
|  | P6 ₇ / ϕ | P6 ₇ (input)/ ϕ (output) | P6 ₇ (input) / ϕ (output) |
| | P6 ₆ / $\overline{\text{LWR}}$ | $\overline{\text{LWR}}$ (output) | P6 ₆ (input/output) |
| | P6 ₅ / $\overline{\text{HWR}}$ | $\overline{\text{HWR}}$ (output) | P6 ₅ (input/output) |
| | P6 ₄ / $\overline{\text{RD}}$ | $\overline{\text{RD}}$ (output) | P6 ₄ (input/output) |
| | P6 ₃ / $\overline{\text{AS}}$ | $\overline{\text{AS}}$ (output) | P6 ₃ (input/output) |
| | P6 ₂ / $\overline{\text{BACK}}$ | P6 ₂ (input/output)/ $\overline{\text{BACK}}$ (output) | P6 ₂ (input/output) |
| | P6 ₁ / $\overline{\text{BREQ}}$ | P6 ₁ (input/output)/ $\overline{\text{BREQ}}$ (input) | P6 ₁ (input/output) |
| | P6 ₀ / $\overline{\text{WAIT}}$ | P6 ₀ (input/output)/ $\overline{\text{WAIT}}$ (input) | P6 ₀ (input/output) |

Figure 8.6 Port 6 Pin Configuration

8.7.2 Register Descriptions

Table 8.10 summarizes the registers of port 6.

Table 8.10 Port 6 Registers

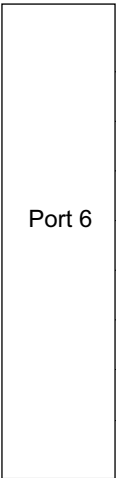
| Address* | Name | Abbreviation | R/W | Initial Value |
|----------|--------------------------------|--------------|-----|---------------|
| H'EE005 | Port 6 data direction register | P6DDR | W | H'80 |
| H'FFFD5 | Port 6 data register | P6DR | R/W | H'80 |

Note: * Lower 20 bits of the address in advanced mode.

Port 6 Data Direction Register (P6DDR): P6DDR is an 8-bit write-only register that can select input or output for each pin in port 6.

Bit 7 is reserved. It is fixed at 1, and cannot be modified.

| Bit | 7 | 6 | 5 | 4 | 3 | 2 | 1 | 0 |
|---------------|---|---------------------|---------------------|---------------------|---------------------|---------------------|---------------------|---------------------|
| | — | P6 ₆ DDR | P6 ₅ DDR | P6 ₄ DDR | P6 ₃ DDR | P6 ₂ DDR | P6 ₁ DDR | P6 ₀ DDR |
| Initial value | 1 | 0 | 0 | 0 | 0 | 0 | 0 | 0 |
| Read/Write | — | W | W | W | W | W | W | W |

Reserved bit

Port 6 data direction 6 to 0

These bits select input or output for port 6 pins

Modes 1 to 5 (Expanded Modes): P6₇ functions as the clock output pin (ϕ) or an input port. P6₇ is the clock output pin (ϕ) if the PSTOP bit in MSTRCH is cleared to 0 (initial value), and an input port if this bit is set to 1.

P6₆ to P6₃ function as bus control output pins (\overline{LWR} , \overline{HWR} , \overline{RD} , and \overline{AS}), regardless of the settings of bits P6₆DDR to P6₃DDR.

P6₂ to P6₀ function as bus control input/output pins (\overline{BACK} , \overline{BREQ} , and \overline{WAIT}) or input/output ports. For the method of selecting the pin functions, see table 8.11.

When P6₂ to P6₀ function as input/output ports, the pin becomes an output port if the corresponding P6DDR bit is set to 1, and an input port if this bit is cleared to 0.

Mode 6 and 7 (Single-Chip Mode): P6₇ functions as the clock output pin (ϕ) or an input port. P6₆ to P6₀ function as generic input/output ports. P6₇ is the clock output pin (ϕ) if the PSTOP bit in MSTCRH is cleared to 0 (initial value), and an input port if this bit is set to 1. A pin in port 6 becomes an output port if the corresponding bit of P6₆DDR to P6₀DDR is set to 1, and an input port if this pin is cleared to 0.

P6DDR is a write-only register. Its value cannot be read. All bits return 1 when read.

P6DDR is initialized to H'80 by a reset and in hardware standby mode. In software standby mode it retains its previous setting. Therefore, if a transition is made to software standby mode while port 6 is functioning as an input/output port and a P6DDR bit is set to 1, the corresponding pin maintains its output state.

Port 6 Data Register (P6DR): P6DR is an 8-bit readable/writable register that stores output data for port 6. When port 6 functions as an output port, the value of this register is output. For bit 7, a value of 1 is returned if the bit is read while the PSTOP bit in MSTCRH is cleared to 0, and the P6₇ pin logic level is returned if the bit is read while the PSTOP bit is set to 1. Bit 7 cannot be modified. For bits 6 to 0, the pin logic level is returned if the bit is read while the corresponding bit in P6DDR is cleared to 0, and the P6DR value is returned if the bit is read while the corresponding bit in P6DDR is set to 1.

| Bit | 7 | 6 | 5 | 4 | 3 | 2 | 1 | 0 |
|---------------|-----------------|-----------------|-----------------|-----------------|-----------------|-----------------|-----------------|-----------------|
| | P6 ₇ | P6 ₆ | P6 ₅ | P6 ₄ | P6 ₃ | P6 ₂ | P6 ₁ | P6 ₀ |
| Initial value | 1 | 0 | 0 | 0 | 0 | 0 | 0 | 0 |
| Read/Write | R | R/W | R/W | R/W | R/W | R/W | R/W | R/W |

Port 6 data 7 to 0
These bits store data for port 6 pins

P6DR is initialized to H'80 by a reset and in hardware standby mode. In software standby mode it retains its previous setting.

Table 8.11 Port 6 Pin Functions in Modes 1 to 5

| Pin | Pin Functions and Selection Method | | | |
|-----------------------|---|-----------------------|------------------------|-------------|
| P6 ₇ /φ | Bit PSTOP in MSTCRH selects the pin function. | | | |
| | PSTOP | 0 | 1 | |
| | Pin function | φ output | P6 ₇ input | |
| LWR | Functions as LWR regardless of the setting of bit P6 ₆ DDR | | | |
| | P6 ₆ DDR | 0 | 1 | |
| | Pin function | LWR output* | | |
| | Note: * If any of bits DRAS2 to DRAS0 in DRCRA is 1 and bit CSEL in DRCRB is 1, LWR output functions as LCAS. | | | |
| HWR | Functions as HWR regardless of the setting of bit P6 ₅ DDR | | | |
| | P6 ₅ DDR | 0 | 1 | |
| | Pin function | HWR output* | | |
| | Note: * If any of bits DRAS2 to DRAS0 in DRCRA is 1 and bit CSEL in DRCRB is 1, HWR output functions as UCAS. | | | |
| RD | Functions as RD regardless of the setting of bit P6 ₄ DDR | | | |
| | P6 ₄ DDR | 0 | 1 | |
| | Pin function | RD output* | | |
| | Note: * If any of bits DRAS2 to DRAS0 in DRCRA is 1, RD output functions as WE. | | | |
| AS | Functions as AS regardless of the setting of bit P6 ₃ DDR | | | |
| | P6 ₃ DDR | 0 | 1 | |
| | Pin function | AS output | | |
| P6 ₂ /BACK | Bit BRLE in BR CR and bit P6 ₂ DDR select the pin function as follows | | | |
| | BRLE | 0 | | 1 |
| | P6 ₂ DDR | 0 | 1 | — |
| | Pin function | P6 ₂ input | P6 ₂ output | BACK output |
| P6 ₁ /BREQ | Bit BRLE in BR CR and bit P6 ₁ DDR select the pin function as follows | | | |
| | BRLE | 0 | | 1 |
| | P6 ₁ DDR | 0 | 1 | — |
| | Pin function | P6 ₁ input | P6 ₁ output | BREQ input |

| Pin | Pin Functions and Selection Method | | |
|--|--|------------------------|--------------------------------|
| P6 ₀ / $\overline{\text{WAIT}}$ | Bit WAITE in BCR and bit P6 ₀ DDR select the pin function as follows. | | |
| WAITE | 0 | | 1 |
| P6 ₀ DDR | 0 | 1 | 0* |
| Pin function | P6 ₀ input | P6 ₀ output | $\overline{\text{WAIT}}$ input |

Note: * Do not set bit P6₀DDR to 1.

8.8 Port 7

8.8.1 Overview

Port 7 is an 8-bit input port that is also used for analog input to the A/D converter and analog output from the D/A converter. The pin functions are the same in all operating modes. Figure 8.7 shows the pin configuration of port 7.

See section 15, A/D Converter, for details of the A/D converter analog input pins, and section 16, D/A Converter, for details of the D/A converter analog output pins.

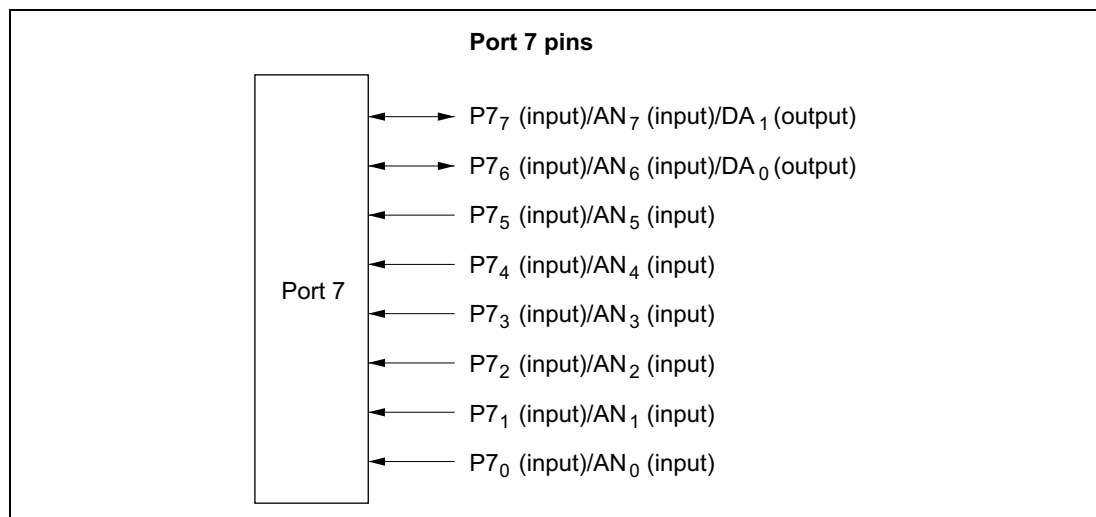

Figure 8.7 Port 7 Pin Configuration

8.8.2 Register Description

Table 8.12 summarizes the port 7 register. Port 7 is an input port, and port 7 has no data direction register.

Table 8.12 Port 7 Data Register

| Address* | Name | Abbreviation | R/W | Initial Value |
|----------|----------------------|--------------|-----|---------------|
| H'FFFD6 | Port 7 data register | P7DR | R | Undetermined |

Note: * Lower 20 bits of the address in advanced mode.

Port 7 Data Register (P7DR)

| | | | | | | | | |
|---------------|-----------------|-----------------|-----------------|-----------------|-----------------|-----------------|-----------------|-----------------|
| Bit | 7 | 6 | 5 | 4 | 3 | 2 | 1 | 0 |
| | P7 ₇ | P7 ₆ | P7 ₅ | P7 ₄ | P7 ₃ | P7 ₂ | P7 ₁ | P7 ₀ |
| Initial value | —* | —* | —* | —* | —* | —* | —* | —* |
| Read/Write | R | R | R | R | R | R | R | R |

Note: * Determined by pins P7₇ to P7₀.

When port 7 is read, the pin logic levels are always read. P7DR cannot be modified.

8.9 Port 8

8.9.1 Overview

Port 8 is a 5-bit input/output port that is also used for \overline{CS}_3 to \overline{CS}_0 output, \overline{RFSH} output, \overline{IRQ}_3 to \overline{IRQ}_0 input, and A/D converter \overline{ADTRG} input. Figure 8.8 shows the pin configuration of port 8.

In modes 1 to 5 (expanded modes), port 8 can provide \overline{CS}_3 to \overline{CS}_0 output, \overline{RFSH} output, \overline{IRQ}_3 to \overline{IRQ}_0 input, and \overline{ADTRG} input. See table 8.14 for the selection of pin functions in expanded modes.

In modes 6 and 7 (single-chip modes), port 8 can provide \overline{IRQ}_3 to \overline{IRQ}_0 input and \overline{ADTRG} input. See table 8.15 for the selection of pin functions in single-chip mode.

See section 15, A/D Converter, for a description of the A/D converter's \overline{ADTRG} input pin.

The \overline{IRQ}_3 to \overline{IRQ}_0 functions are selected by IER settings, regardless of whether the pin is used for input or output. Caution is therefore required. For details see section 5.3.1, External Interrupts.

When DRAM is connected to areas 2 to 5, the \overline{CS}_3 and \overline{CS}_2 output pins function as \overline{RAS} output pins for each area. For details see section 6.5, DRAM Interface.

Pins in port 8 can drive one TTL load and a 90-pF capacitive load. They can also drive a darlington transistor pair.

Pins P8₂ to P8₀ have Schmitt-trigger inputs.

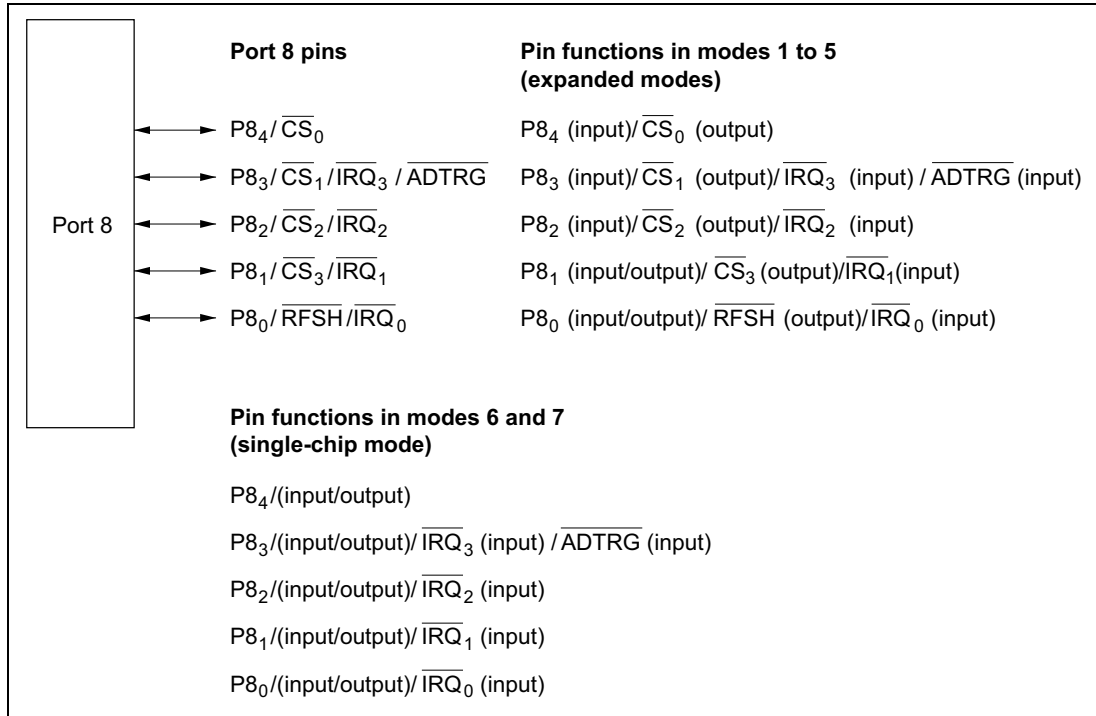

Figure 8.8 Port 8 Pin Configuration

8.9.2 Register Descriptions

Table 8.13 summarizes the registers of port 8.

Table 8.13 Port 8 Registers

| Address* | Name | Abbreviation | R/W | Initial Value | |
|----------|--------------------------------|--------------|-----|---------------|--------------|
| | | | | Modes 1 to 4 | Modes 5 to 7 |
| H'EE007 | Port 8 data direction register | P8DDR | W | H'F0 | H'E0 |
| H'FFFD7 | Port 8 data register | P8DR | R/W | H'E0 | H'E0 |

Note: * Lower 20 bits of the address in advanced mode.

Port 8 Data Direction Register (P8DDR): P8DDR is an 8-bit write-only register that can select input or output for each pin in port 8.

Bits 7 to 5 are reserved. They are fixed at 1, and cannot be modified.

| Bit | 7 | 6 | 5 | 4 | 3 | 2 | 1 | 0 |
|--------------|---------------|---|---|---------------------|---------------------|---------------------|---------------------|---------------------|
| | — | — | — | P8 ₄ DDR | P8 ₃ DDR | P8 ₂ DDR | P8 ₁ DDR | P8 ₀ DDR |
| Modes 1 to 4 | Initial value | 1 | 1 | 1 | 0 | 0 | 0 | 0 |
| | Read/Write | — | — | W | W | W | W | W |
| Modes 5 to 7 | Initial value | 1 | 1 | 0 | 0 | 0 | 0 | 0 |
| | Read/Write | — | — | W | W | W | W | W |

Reserved bits

Port 8 data direction 4 to 0
These bits select input or output for port 8 pins

Modes 1 to 5 (Expanded Modes): When bits in P8DDR bit are set to 1, P8₄ to P8₁ become \overline{CS}_0 to \overline{CS}_3 output pins. When bits in P8DDR are cleared to 0, the corresponding pins become input ports. However, P8₁ can also be used as an output port, depending on the setting of bits DRAS2 to DRAS0 in DRAM control register A (DRCRA). For details see section 6.5.2, DRAM Space and RAS Output Pin Settings.

In modes 1 to 4 (expanded modes with on-chip ROM disabled), following a reset P8₄ functions as the \overline{CS}_0 output, while \overline{CS}_1 to \overline{CS}_3 are input ports. In mode 5 (expanded mode with on-chip ROM enabled), following a reset \overline{CS}_0 to \overline{CS}_3 are all input ports.

When the refresh enable bit (RFSHE) in DRCRA is set to 1, P8₀ is used for \overline{RFSH} output. When RFSHE is cleared to 0, P8₀ becomes an input/output port according to the P8DDR setting. For details see table 8.14.

Modes 6 and 7 (Single-Chip Mode): Port 8 is a generic input/output port. A pin in port 8 becomes an output port if the corresponding P8DDR bit is set to 1, and an input port if this bit is cleared to 0.

P8DDR is a write-only register. Its value cannot be read. All bits return 1 when read.

P8DDR is initialized to H'F0 in modes 1 to 4, and to H'E0 in modes 5 to 7, by a reset and in hardware standby mode. In software standby mode P8DDR retains its previous setting. Therefore, if a transition is made to software standby mode while port 8 is functioning as an input/output port and a P8DDR bit is set to 1, the corresponding pin maintains its output state.

Port 8 Data Register (P8DR): P8DR is an 8-bit readable/writable register that stores output data for port 8. When port 8 functions as an output port, the value of this register is output. When a bit in P8DDR is set to 1, if port 8 is read the value of the corresponding P8DR bit is returned. When a bit in P8DDR is cleared to 0, if port 8 is read the corresponding pin logic level is read.

Bits 7 to 5 are reserved. They are fixed at 1, and cannot be modified.

| Bit | 7 | 6 | 5 | 4 | 3 | 2 | 1 | 0 |
|---------------|---|---|--|-----------------|-----------------|-----------------|-----------------|-----------------|
| | — | — | — | P8 ₄ | P8 ₃ | P8 ₂ | P8 ₁ | P8 ₀ |
| Initial value | 1 | 1 | 1 | 0 | 0 | 0 | 0 | 0 |
| Read/Write | — | — | — | R/W | R/W | R/W | R/W | R/W |
| Reserved bits | | | Port 8 data 4 to 0 These bits store data for port 8 pins | | | | | |

P8DR is initialized to H'E0 by a reset and in hardware standby mode. In software standby mode it retains its previous setting.

Table 8.14 Port 8 Pin Functions in Modes 1 to 5
Pin Pin Functions and Selection Method

| | | | |
|--|---|-----------------------|---------------------------------|
| P8 ₄ / $\overline{\text{CS}}_0$ | Bit P8 ₄ DDR selects the pin function as follows | | |
| | P8 ₄ DDR | 0 | 1 |
| | Pin function | P8 ₄ input | $\overline{\text{CS}}_0$ output |

| | | | |
|---|---|---------------------------------|---------------------------------|
| P8 ₃ / $\overline{\text{CS}}_1$ / $\overline{\text{IRQ}}_3$ / ADTRG | Bit P8 ₃ DDR selects the pin function as follows | | |
| | P8 ₃ DDR | 0 | 1 |
| | Pin function | P8 ₃ input | $\overline{\text{CS}}_1$ output |
| | | $\overline{\text{IRQ}}_3$ input | |
| | | ADTRG input | |

| | | | |
|--|---|---------------------------------|---------------------------------|
| P8 ₂ / $\overline{\text{CS}}_2$ / $\overline{\text{IRQ}}_2$ | The DRAM interface settings by bits DRAS2 to DRAS0 in DRCRA, and bit P8 ₂ DDR, select the pin function as follows. | | |
| | DRAM interface settings | (1) in table below | (2) in table below |
| | P8 ₂ DDR | 0 | 1 |
| | Pin function | P8 ₂ input | $\overline{\text{CS}}_2$ output |
| | | $\overline{\text{IRQ}}_3$ input | |

Note: * $\overline{\text{CS}}_2$ is output as $\overline{\text{RAS}}_2$.

| | | | | | | | | |
|------------------------|-----|---|-----|---|---|---|---|---|
| DRAM interface setting | (1) | | (2) | | | | | |
| | | | 0 | | | 1 | | |
| DRAS2 | | | 0 | | | 1 | | |
| DRAS1 | | | 0 | | | 1 | | |
| DRAS0 | 0 | 1 | 0 | 1 | 0 | 1 | 0 | 1 |

| Pin | Pin Functions and Selection Method |
|-----|------------------------------------|
|-----|------------------------------------|

P8₁/ $\overline{\text{CS}}_3$ / $\overline{\text{IRQ}}_1$ The DRAM interface settings by bits DRAS2 to DRAS0 in DRCRA, and bit P8₁DDR, select the pin function as follows.

| DRAM interface settings | (1) in table below | | (2) in table below | | (3) in table below |
|-------------------------|-------------------------------------|-------------------------------------|---------------------------|----------------------------|--------------------------------------|
| P8 ₁ DDR | 0 | 1 | 0 | 1 | — |
| Pin function | P8 ₁ input pin | $\overline{\text{CS}}_3$ output pin | P8 ₁ input pin | P8 ₁ output pin | $\overline{\text{CS}}_3$ output pin* |
| | $\overline{\text{IRQ}}_1$ input pin | | | | |

Note: * $\overline{\text{CS}}_3$ is output as $\overline{\text{RAS}}_3$.

| DRAM interface setting | (1) | | (3) | (2) | (3) | | (2) | |
|------------------------|-----|---|-----|-----|-----|---|-----|---|
| DRAS2 | 0 | | | | 1 | | | |
| DRAS1 | 0 | | 1 | | 0 | | 1 | |
| DRAS0 | 0 | 1 | 0 | 1 | 0 | 1 | 0 | 1 |

P8₀/ $\overline{\text{RFSH}}$ / $\overline{\text{IRQ}}_0$ Bit RFSHE in DRCRA and bit P8₀DDR select the pin function as follows.

| | | | |
|---------------------|---------------------------------|------------------------|---------------------------------|
| RFSHE | 0 | | 1* |
| P8 ₀ DDR | 0 | 1 | — |
| Pin function | P8 ₀ input | P8 ₀ output | $\overline{\text{RFSH}}$ output |
| | $\overline{\text{IRQ}}_0$ input | | |

Note: * If areas 2 to 5 are not designated as DRAM space, this bit should not be set to 1.

Table 8.15 Port 8 Pin Functions in Modes 6 and 7**Pin Pin Functions and Selection Method**

| | | | |
|-----------------|---|-----------------------|------------------------|
| P8 ₄ | Bit P8 ₄ DDR selects the pin function as follows | | |
| | P8 ₄ DDR | 0 | 1 |
| | Pin function | P8 ₄ input | P8 ₄ output |

| | | | |
|--|---|---------------------------------|------------------------|
| P8 ₃ / $\overline{\text{IRQ}}_3$ / ADTRG | Bit P8 ₃ DDR selects the pin function as follows | | |
| | P8 ₃ DDR | 0 | 1 |
| | Pin function | P8 ₃ input | P8 ₃ output |
| | | $\overline{\text{IRQ}}_3$ input | |
| | | ADTRG input | |

| | | | |
|---|---|---------------------------------|------------------------|
| P8 ₂ / $\overline{\text{IRQ}}_2$ | Bit P8 ₂ DDR selects the pin function as follows | | |
| | P8 ₂ DDR | 0 | 1 |
| | Pin function | P8 ₂ input | P8 ₂ output |
| | | $\overline{\text{IRQ}}_2$ input | |

| | | | |
|---|---|---------------------------------|------------------------|
| P8 ₁ / $\overline{\text{IRQ}}_1$ | Bit P8 ₁ DDR selects the pin function as follows | | |
| | P8 ₁ DDR | 0 | 1 |
| | Pin function | P8 ₁ input | P8 ₁ output |
| | | $\overline{\text{IRQ}}_1$ input | |

| | | | |
|---|--|---------------------------------|------------------------|
| P8 ₀ / $\overline{\text{IRQ}}_0$ | Bit P8 ₀ DDR select the pin function as follows | | |
| | P8 ₀ DDR | 0 | 1 |
| | Pin function | P8 ₀ input | P8 ₀ output |
| | | $\overline{\text{IRQ}}_0$ input | |

8.10 Port 9

8.10.1 Overview

Port 9 is a 6-bit input/output port that is also used for input and output (TxD₀, TxD₁, RxD₀, RxD₁, SCK₀, SCK₁) by serial communication interface channels 0 and 1 (SCI0 and SCI1), and for $\overline{\text{IRQ}}_5$ and $\overline{\text{IRQ}}_4$ input. See table 8.17 for the selection of pin functions.

The $\overline{\text{IRQ}}_5$ and $\overline{\text{IRQ}}_4$ functions are selected by IER settings, regardless of whether the pin is used for input or output. Caution is therefore required. For details see section 5.3.1, External Interrupts.

Port 9 has the same set of pin functions in all operating modes. Figure 8.9 shows the pin configuration of port 9.

Pins in port 9 can drive one TTL load and a 30-pF capacitive load. They can also drive a darlington transistor pair.

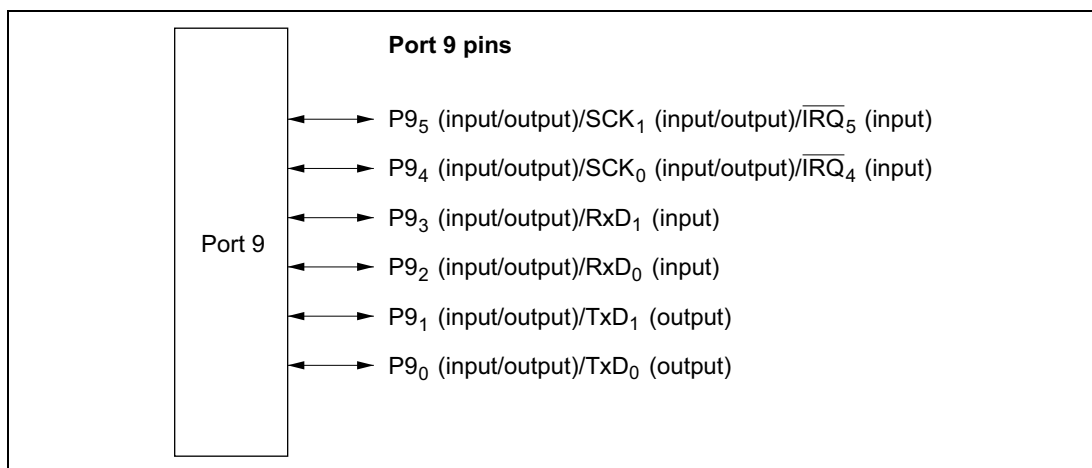

Figure 8.9 Port 9 Pin Configuration

8.10.2 Register Descriptions

Table 8.16 summarizes the registers of port 9.

Table 8.16 Port 9 Registers

| Address* | Name | Abbreviation | R/W | Initial Value |
|----------|--------------------------------|--------------|-----|---------------|
| H'EE008 | Port 9 data direction register | P9DDR | W | H'C0 |
| H'FFFD8 | Port 9 data register | P9DR | R/W | H'C0 |

Note: * Lower 20 bits of the address in advanced mode.

Port 9 Data Direction Register (P9DDR): P9DDR is an 8-bit write-only register that can select input or output for each pin in port 9.

Bits 7 and 6 are reserved. They are fixed at 1, and cannot be modified.

| Bit | 7 | 6 | 5 | 4 | 3 | 2 | 1 | 0 |
|---------------|----------------------|---|--|---------------------|---------------------|---------------------|---------------------|---------------------|
| | — | — | P9 ₅ DDR | P9 ₄ DDR | P9 ₃ DDR | P9 ₂ DDR | P9 ₁ DDR | P9 ₀ DDR |
| Initial value | 1 | 1 | 0 | 0 | 0 | 0 | 0 | 0 |
| Read/Write | — | — | W | W | W | W | W | W |
| | Reserved bits | | Port 9 data direction 5 to 0 These bits select input or output for port 9 pins | | | | | |

When port 9 functions as an input/output port, a pin in port 9 becomes an output port if the corresponding P9DDR bit is set to 1, and an input port if this bit is cleared to 0. For the method of selecting the pin functions, see table 8.17.

P9DDR is a write-only register. Its value cannot be read. All bits return 1 when read.

P9DDR is initialized to H'C0 by a reset and in hardware standby mode. In software standby mode it retains its previous setting. Therefore, if a transition is made to software standby mode while port 9 is functioning as an input/output port and a P9DDR bit is set to 1, the corresponding pin maintains its output state.

Port 9 Data Register (P9DR): P9DR is an 8-bit readable/writable register that stores output data for port 9. When port 9 functions as an output port, the value of this register is output. When a bit in P9DDR is set to 1, if port 9 is read the value of the corresponding P9DR bit is returned. When a bit in P9DDR is cleared to 0, if port 9 is read the corresponding pin logic level is read.

Bits 7 and 6 are reserved. They are fixed at 1, and cannot be modified.

| Bit | 7 | 6 | 5 | 4 | 3 | 2 | 1 | 0 |
|---------------|---|---|--|-----------------|-----------------|-----------------|-----------------|-----------------|
| | — | — | P9 ₅ | P9 ₄ | P9 ₃ | P9 ₂ | P9 ₁ | P9 ₀ |
| Initial value | 1 | 1 | 0 | 0 | 0 | 0 | 0 | 0 |
| Read/Write | — | — | R/W | R/W | R/W | R/W | R/W | R/W |
| Reserved bits | | | Port 9 data 5 to 0 These bits store data for port 9 pins | | | | | |

P9DR is initialized to H'C0 by a reset and in hardware standby mode. In software standby mode it retains its previous setting.

Table 8.17 Port 9 Pin Functions**Pin Pin Functions and Selection Method**

P9₅/SCK₁/IRQ₅ Bit C/ \bar{A} in SMR of SCI1, bits CKE0 and CKE1 in SCR, and bit P9₅DDR select the pin function as follows

| | | | | | |
|---------------------|------------------------|------------------------|-------------------------|-------------------------|------------------------|
| CKE1 | 0 | | | | 1 |
| C/ \bar{A} | 0 | | | 1 | — |
| CKE0 | 0 | | 1 | — | — |
| P9 ₅ DDR | 0 | 1 | — | — | — |
| Pin function | P9 ₅ input | P9 ₅ output | SCK ₁ output | SCK ₁ output | SCK ₁ input |
| | IRQ ₅ input | | | | |

P9₄/SCK₀/IRQ₄ Bit C/ \bar{A} in SMR of SCI0, bits CKE0 and CKE1 in SCR, and bit P9₄DDR select the pin function as follows

| | | | | | |
|---------------------|------------------------|------------------------|-------------------------|-------------------------|------------------------|
| CKE1 | 0 | | | | 1 |
| C/ \bar{A} | 0 | | | 1 | — |
| CKE0 | 0 | | 1 | — | — |
| P9 ₄ DDR | 0 | 1 | — | — | — |
| Pin function | P9 ₄ input | P9 ₄ output | SCK ₀ output | SCK ₀ output | SCK ₀ input |
| | IRQ ₄ input | | | | |

P9₃/RxD₁ Bit RE in SCR of SCI1, bit SMIF in SCMR, and bit P9₃DDR select the pin function as follows.

| | | | | | |
|---------------------|-----------------------|------------------------|------------------------|------------------------|---|
| SMIF | 0 | | | | 1 |
| RE | 0 | | | 1 | — |
| P9 ₃ DDR | 0 | 1 | — | — | — |
| Pin function | P9 ₃ input | P9 ₃ output | RxD ₁ input | RxD ₁ input | |

P9₂/RxD₀ Bit RE in SCR of SCI0, bit SMIF in SCMR, and bit P9₂DDR select the pin function as follows

| | | | | | |
|---------------------|-----------------------|------------------------|------------------------|------------------------|---|
| SMIF | 0 | | | | 1 |
| RE | 0 | | | 1 | — |
| P9 ₂ DDR | 0 | 1 | — | — | — |
| Pin function | P9 ₂ input | P9 ₂ output | RxD ₀ input | RxD ₀ input | |

Pin**Pin Functions and Selection Method**P9₁/TxD₁

Bit TE in SCR of SCI1, bit SMIF in SCMR, and bit P9₁DDR select the pin function as follows.

| | | | | |
|---------------------|-----------------------|------------------------|-------------------------|--------------------------|
| SMIF | 0 | | | 1 |
| TE | 0 | | 1 | — |
| P9 ₁ DDR | 0 | 1 | — | — |
| Pin function | P9 ₁ input | P9 ₁ output | TxD ₁ output | TxD ₁ output* |

Note: * Functions as the TxD₁ output pin, but there are two states: one in which the pin is driven, and another in which the pin is at high-impedance.

P9₀/TxD₀

Bit TE in SCR of SCI0, bit SMIF in SCMR, and bit P9₀DDR select the pin function as follows.

| | | | | |
|---------------------|-----------------------|------------------------|-------------------------|--------------------------|
| SMIF | 0 | | | 1 |
| TE | 0 | | 1 | — |
| P9 ₀ DDR | 0 | 1 | — | — |
| Pin function | P9 ₀ input | P9 ₀ output | TxD ₀ output | TxD ₀ output* |

Note: * Functions as the TxD₀ output pin, but there are two states: one in which the pin is driven, and another in which the pin is at high impedance.

8.11 Port A

8.11.1 Overview

Port A is an 8-bit input/output port that is also used for output (TP₇ to TP₀) from the programmable timing pattern controller (TPC), input and output, (TIOCB₂, TIOCA₂, TIOCB₁, TIOCA₁, TIOCB₀, TIOCA₀, TCLKD, TCLKC, TCLKB, TCLKA) by the 16-bit timer, input (TCLKD, TCLKC, TCLKB, TCLKA) to the 8-bit timer, output ($\overline{\text{TEND}}_1$, $\overline{\text{TEND}}_0$) from the DMA controller (DMAC), and address output (A₂₃ to A₂₀). A reset or hardware standby transition leaves port A as an input port, except that in modes 3 and 4, one pin is always used for A₂₀ output. See table 8.19 to 8.21 for the selection of pin functions.

Usage of pins for TPC, 16-bit timer, 8-bit timer, and DMAC input and output is described in the sections on those modules. For output of address bits A₂₃ to A₂₀ in modes 3, 4, and 5, see section 6.2.4, Bus Release Control Register (BRCR). Pins not assigned to any of these functions are available for generic input/output. Figure 8.10 shows the pin configuration of port A.

Pins in port A can drive one TTL load and a 30-pF capacitive load. They can also drive a darlington transistor pair. Port A has Schmitt-trigger inputs.

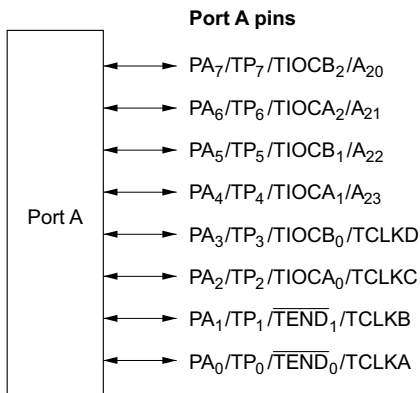

Pin functions in modes 1, 2, 6, and 7

PA₇ (input/output)/TP₇ (output)/TIOCB₂ (input/output)
 PA₆ (input/output)/TP₆ (output)/TIOCA₂ (input/output)
 PA₅ (input/output)/TP₅ (output)/TIOCB₁ (input/output)
 PA₄ (input/output)/TP₄ (output)/TIOCA₁ (input/output)
 PA₃ (input/output)/TP₃ (output)/TIOCB₀ (input/output)/TCLKD (input)
 PA₂ (input/output)/TP₂ (output)/TIOCA₀ (input/output)/TCLKC (input)
 PA₁ (input/output)/TP₁ (output)/ $\overline{\text{TEND}}$ ₁ (output)/TCLKB (input)
 PA₀ (input/output)/TP₀ (output)/ $\overline{\text{TEND}}$ ₀ (output)/TCLKA (input)

Pin functions in modes 3 and 4

A₂₀ (output)
 PA₆ (input/output)/TP₆ (output)/TIOCA₂ (input/output)/A₂₁ (output)
 PA₅ (input/output)/TP₅ (output)/TIOCB₁ (input/output)/A₂₂ (output)
 PA₄ (input/output)/TP₄ (output)/TIOCA₁ (input/output)/A₂₃ (output)
 PA₃ (input/output)/TP₃ (output)/TIOCB₀ (input/output)/TCLKD (input)
 PA₂ (input/output)/TP₂ (output)/TIOCA₀ (input/output)/TCLKC (input)
 PA₁ (input/output)/TP₁ (output)/ $\overline{\text{TEND}}$ ₁ (output)/TCLKB (input)
 PA₀ (input/output)/TP₀ (output)/ $\overline{\text{TEND}}$ ₀ (output)/TCLKA (input)

Pin functions in mode 5

PA₇ (input/output)/TP₇ (output)/TIOCB₂ (input/output)/A₂₀ (output)
 PA₆ (input/output)/TP₆ (output)/TIOCA₂ (input/output)/A₂₁ (output)
 PA₅ (input/output)/TP₅ (output)/TIOCB₁ (input/output)/A₂₂ (output)
 PA₄ (input/output)/TP₄ (output)/TIOCA₁ (input/output)/A₂₃ (output)
 PA₃ (input/output)/TP₃ (output)/TIOCB₀ (input/output)/TCLKD (input)
 PA₂ (input/output)/TP₂ (output)/TIOCA₀ (input/output)/TCLKC (input)
 PA₁ (input/output)/TP₁ (output)/ $\overline{\text{TEND}}$ ₁ (output)/TCLKB (input)
 PA₀ (input/output)/TP₀ (output)/ $\overline{\text{TEND}}$ ₀ (output)/TCLKA (input)

Figure 8.10 Port A Pin Configuration

8.11.2 Register Descriptions

Table 8.18 summarizes the registers of port A.

Table 8.18 Port A Registers

| Address* | Name | | R/W | Initial Value | |
|----------|--------------------------------|-------|-----|-------------------------|---------------|
| | | | | Modes 1, 2, 5, 6, and 7 | Modes 3 and 4 |
| H'EE009 | Port A data direction register | PADDR | W | H'00 | H'80 |
| H'FFFD9 | Port A data register | PADR | R/W | H'00 | H'00 |

Note: * Lower 20 bits of the address in advanced mode.

Port A Data Direction Register (PADDR): PADDR is an 8-bit write-only register that can select input or output for each pin in port A. When pins are used for TPC output, the corresponding PADDR bits must also be set.

| Bit | | 7 | 6 | 5 | 4 | 3 | 2 | 1 | 0 |
|-------------------------|---------------|---------------------|---------------------|---------------------|---------------------|---------------------|---------------------|---------------------|---------------------|
| | | PA ₇ DDR | PA ₆ DDR | PA ₅ DDR | PA ₄ DDR | PA ₃ DDR | PA ₂ DDR | PA ₁ DDR | PA ₀ DDR |
| Modes 3 and 4 | Initial value | 1 | 0 | 0 | 0 | 0 | 0 | 0 | 0 |
| | Read/Write | — | W | W | W | W | W | W | W |
| Modes 1, 2, 5, 6, and 7 | Initial value | 0 | 0 | 0 | 0 | 0 | 0 | 0 | 0 |
| | Read/Write | W | W | W | W | W | W | W | W |

Port A data direction 7 to 0
These bits select input or output for port A pins

The pin functions that can be selected for pins PA₇ to PA₄ differ between modes 1, 2, 6, and 7, and modes 3 to 5. For the method of selecting the pin functions, see tables 8.19 and 8.20.

The pin functions that can be selected for pins PA₃ to PA₀ are the same in modes 1 to 7. For the method of selecting the pin functions, see table 8.21.

When port A functions as an input/output port, a pin in port A becomes an output port if the corresponding PADDR bit is set to 1, and an input port if this bit is cleared to 0. In modes 3 and 4, PA₇DDR is fixed at 1 and PA₇ functions as the A₂₀ address output pin.

PADDR is a write-only register. Its value cannot be read. All bits return 1 when read.

PADDR is initialized to H'00 by a reset and in hardware standby mode in modes 1, 2, 5, 6, and 7. It is initialized to H'80 by a reset and in hardware standby mode in modes 3 and 4. In software standby mode it retains its previous setting. Therefore, if a transition is made to software standby mode while port A is functioning as an input/output port and a PADDR bit is set to 1, the corresponding pin maintains its output state.

Port A Data Register (PADR): PADR is an 8-bit readable/writable register that stores output data for port A. When port A functions as an output port, the value of this register is output. When a bit in PADDR is set to 1, if port A is read the value of the corresponding PADR bit is returned. When a bit in PADDR is cleared to 0, if port A is read the corresponding pin logic level is read.

| Bit | 7 | 6 | 5 | 4 | 3 | 2 | 1 | 0 |
|---------------|-----------------|-----------------|-----------------|-----------------|-----------------|-----------------|-----------------|-----------------|
| | PA ₇ | PA ₆ | PA ₅ | PA ₄ | PA ₃ | PA ₂ | PA ₁ | PA ₀ |
| Initial value | 0 | 0 | 0 | 0 | 0 | 0 | 0 | 0 |
| Read/Write | R/W | R/W | R/W | R/W | R/W | R/W | R/W | R/W |

Port A data 7 to 0

These bits store data for port A pins

PADR is initialized to H'00 by a reset and in hardware standby mode. In software standby mode it retains its previous setting.

Table 8.19 Port A Pin Functions (Modes 1, 2, 6, and 7)**Pin Pin Functions and Selection Method**

PA₇/TP₇/TIOCB₂ Bit PWM2 in TMDR, bits IOB2 to IOB0 in TIOR2, bit NDER7 in NDERA, and bit PA₇DDR select the pin function as follows.

| 16-bit timer channel 2 settings | (1) in table below | (2) in table below | | |
|---------------------------------|---------------------------|---------------------------|------------------------|------------------------|
| PA ₇ DDR | — | 0 | 1 | 1 |
| NDER7 | — | — | 0 | 1 |
| Pin function | TIOCB ₂ output | PA ₇ input | PA ₇ output | TP ₇ output |
| | | TIOCB ₂ input* | | |

Note: * TIOCB₂ input when IOB2 = 1 and PWM2 = 0.

| 16-bit timer channel 2 settings | (2) | (1) | | (2) |
|------------------------------------|-----|-----|---|-----|
| IOB2 | 0 | | | 1 |
| IOB1 | 0 | 0 | 1 | — |
| IOB0 | 0 | 1 | — | — |

PA₆/TP₆/TIOCA₂ Bit PWM2 in TMDR, bits IOA2 to IOA0 in TIOR2, bit NDER6 in NDERA, and bit PA₆DDR select the pin function as follows.

| 16-bit timer channel 2 settings | (1) in table below | (2) in table below | | |
|---------------------------------|---------------------------|---------------------------|------------------------|------------------------|
| PA ₆ DDR | — | 0 | 1 | 1 |
| NDER6 | — | — | 0 | 1 |
| Pin function | TIOCA ₂ output | PA ₆ input | PA ₆ output | TP ₆ output |
| | | TIOCA ₂ input* | | |

Note: * TIOCA₂ input when IOA2 = 1.

| 16-bit timer channel 2 settings | (2) | (1) | | (2) | (1) |
|------------------------------------|-----|-----|---|-----|-----|
| PWM2 | 0 | | | | 1 |
| IOA2 | 0 | | | 1 | — |
| IOA1 | 0 | 0 | 1 | — | — |
| IOA0 | 0 | 1 | — | — | — |

| Pin | Pin Functions and Selection Method | | | | |
|--|---|---------------------------|---------------------------|---------------------------|--|
| PA ₅ /TP ₅ / TIOCB ₁ | Bit PWM1 in TMDR, bits IOB2 to IOB0 in TIOR1, bit NDER5 in NDERA, and bit PA ₅ DDR select the pin function as follows. | | | | |
| 16-bit timer channel 1 settings | (1) in table below | (2) in table below | | | |
| PA ₅ DDR | — | 0 | 1 | 1 | |
| NDER5 | — | — | 0 | 1 | |
| Pin function | TIOCB ₁ output | PA ₅ input | PA ₅ output | TP ₅ output | |
| | | TIOCB ₁ input* | | | |
| Note: * TIOCB ₁ input when IOB2 = 1 and PWM1 = 0. | | | | | |
| 16-bit timer channel 1 settings | (2) | (1) | | (2) | |
| IOB2 | 0 | | 1 | | |
| IOB1 | 0 | 0 | 1 | — | |
| IOB0 | 0 | 1 | — | — | |

PA₄/TP₄/
TIOCA₁

Bit PWM1 in TMDR, bits IOA2 to IOA0 in TIOR1, bit NDER4 in NDERA, and bit PA₄DDR select the pin function as follows.

| | | | | |
|------------------------------------|---------------------------|---------------------------|---------------------------|---------------------------|
| 16-bit timer channel 1 settings | (1) in table below | (2) in table below | | |
| PA ₄ DDR | — | 0 | 1 | 1 |
| NDER4 | — | — | 0 | 1 |
| Pin function | TIOCA ₁ output | PA ₄ input | PA ₄ output | TP ₄ output |
| | | TIOCA ₁ input* | | |

Note: * TIOCA₁ input when IOA2 = 1.

| | | | | | |
|------------------------------------|-----|-----|---|-----|-----|
| 16-bit timer channel 1 settings | (2) | (1) | | (2) | (1) |
| PWM1 | 0 | | | | 1 |
| IOA2 | 0 | | | 1 | — |
| IOA1 | 0 | 0 | 1 | — | — |
| IOA0 | 0 | 1 | — | — | — |

Table 8.20 Port A Pin Functions (Modes 3, 4, and 5)**Pin Pin Functions and Selection Method**

PA₇/TP₇/
TIOCB₂/ A₂₀ Modes 3 and 4: Always used as A₂₀ output.

| | |
|--------------|------------------------|
| Pin function | A ₂₀ output |
|--------------|------------------------|

Mode 5:

Bit PWM2 in TMDR, bits IOB2 to IOB0 in TIOR2, bit NDER7 in NDERA, bit A20E in BRCR, and bit PA₇DDR select the pin function as follows.

| A20E | 1 | | | | 0 |
|------------------------------------|---------------------------|---------------------------|---------------------------|---------------------------|---------------------------|
| 16-bit timer channel 2 settings | (1) in table below | (2) in table below | | | — |
| PA ₇ DDR | — | 0 | 1 | 1 | — |
| NDER7 | — | — | 0 | 1 | — |
| Pin function | TIOCB ₂ output | PA ₇ input | PA ₇ output | TP ₇ output | A ₂₀ output |
| | | TIOCB ₂ input* | | | |

Note: * TIOCB₂ input when IOB2 = 1 and PWM2 = 0.

| | | | | |
|------------------------------------|-----|-----|---|-----|
| 16-bit timer channel 2 settings | (2) | (1) | | (2) |
| IOB2 | 0 | | | 1 |
| IOB1 | 0 | 0 | 1 | — |
| IOB0 | 0 | 1 | — | — |

| Pin | Pin Functions and Selection Method | | | | |
|---|--|---------------------------|---------------------------|---------------------------|---------------------------|
| PA ₆ /TP ₆ / TIOCA ₂ /A ₂₁ | Bit PWM2 in TMDR, bits IOA2 to IOA0 in TIOR2, bit NDER6 in NDERA, bit A21E in BRCCR, and bit PA ₆ DDR select the pin function as follows. | | | | |
| A21E | 1 | | | | 0 |
| 16-bit timer channel 2 settings | (1) in table below | (2) in table below | | | — |
| PA ₆ DDR | — | 0 | 1 | 1 | — |
| NDER6 | — | — | 0 | 1 | — |
| Pin function | TIOCA ₂ output | PA ₆ input | PA ₆ output | TP ₆ output | A ₂₁ output |
| | | TIOCA ₂ input* | | | |

Note: * TIOCA₂ input when IOA2 = 1.

| | | | | | |
|------------------------------------|-----|-----|---|-----|-----|
| 16-bit timer channel 2 settings | (2) | (1) | | (2) | (1) |
| PWM2 | 0 | | | | 1 |
| IOA2 | 0 | | | 1 | — |
| IOA1 | 0 | 0 | 1 | — | — |
| IOA0 | 0 | 1 | — | — | — |

PA₅/TP₅/
TIOCB₁/A₂₂

Bit PWM1 in TMDR, bits IOB2 to IOB0 in TIOR1, bit NDER5 in NDERA, bit A22E in BRCCR, and bit PA₅DDR select the pin function as follows.

| | | | | | |
|------------------------------------|---------------------------|---------------------------|---------------------------|---------------------------|---------------------------|
| A22E | 1 | | | | 0 |
| 16-bit timer channel 1 settings | (1) in table below | (2) in table below | | | — |
| PA ₅ DDR | — | 0 | 1 | 1 | — |
| NDER5 | — | — | 0 | 1 | — |
| Pin function | TIOCB ₁ output | PA ₅ input | PA ₅ output | TP ₅ output | A ₂₂ output |
| | | TIOCB ₁ input* | | | |

Note: * TIOCB₁ input when IOB2 = 1 and PWM1 = 0.

| 16-bit timer channel 1 settings | (2) | (1) | | (2) |
|------------------------------------|-----|-----|---|-----|
| IOB2 | 0 | | | 1 |
| IOB1 | 0 | 0 | 1 | — |
| IOB0 | 0 | 1 | — | — |

Pin**Pin Functions and Selection Method**

PA₄/TP₄/
TIOCA₁/A₂₃

Bit PWM1 in TMDR, bits IOA2 to IOA0 in TIOR1, bit NDER4 in NDERA, bit A23E in BRCCR, and bit PA₄DDR select the pin function as follows.

| | | | | | |
|---------------------------------|---------------------------|---------------------------|------------------------|------------------------|------------------------|
| A23E | 1 | | | | 0 |
| 16-bit timer channel 1 settings | (1) in table below | (2) in table below | | | — |
| PA ₄ DDR | — | 0 | 1 | 1 | — |
| NDER4 | — | — | 0 | 1 | — |
| Pin function | TIOCA ₁ output | PA ₄ input | PA ₄ output | TP ₄ output | A ₂₃ output |
| | | TIOCA ₁ input* | | | |

Note: * TIOCA₁ input when IOA2 = 1.

| | | | | | |
|------------------------------------|-----|-----|---|-----|-----|
| 16-bit timer channel 1 settings | (2) | (1) | | (2) | (1) |
| PWM1 | 0 | | | | 1 |
| IOA2 | 0 | | | 1 | — |
| IOA1 | 0 | 0 | 1 | — | — |
| IOA0 | 0 | 1 | — | — | — |

Table 8.21 Port A Pin Functions (Modes 1 to 7)

| Pin | Pin Functions and Selection Method |
|-----|------------------------------------|
|-----|------------------------------------|

| | |
|---|---|
| PA ₃ /TP ₃ / TIOCB ₀ / TCLKD | Bit PWM0 in TMDR, bits IOB2 to IOB0 in TIOR0, bits TPSC2 to TPSC0 in 16TCR2 to 16TCR0 of the 16-bit timer, bits CKS2 to CKS0 in 8TCR2 of the 8-bit timer, bit NDER3 in NDERA, and bit PA ₃ DDR select the pin function as follows. |
|---|---|

| 16-bit timer channel 0 settings | (1) in table below | (2) in table below | | |
|------------------------------------|------------------------------|--|---------------------------|---------------------------|
| PA ₃ DDR | — | 0 | 1 | 1 |
| NDER3 | — | — | 0 | 1 |
| Pin function | TIOCB ₀ output | PA ₃ input | PA ₃ output | TP ₃ output |
| | | TIOCB ₀ input* ¹ | | |
| | TCLKD input* ² | | | |

Notes: 1. TIOCB₀ input when IOB2 = 1 and PWM0 = 0.

2. TCLKD input when TPSC2 = TPSC1 = TPSC0 = 1 in any of 16TCR2 to 16TCR0, or bits CKS2 to CKS0 in 8TCR2 are as shown in (3) in the table below.

| 16-bit timer channel 0 settings | (2) | (1) | | (2) |
|------------------------------------|-----|-----|---|-----|
| IOB2 | 0 | | | 1 |
| IOB1 | 0 | 0 | 1 | — |
| IOB0 | 0 | 1 | — | — |

| 8-bit timer channel 2 settings | (4) | (3) | | |
|--------------------------------|-----|-----|---|---|
| CKS2 | 0 | 1 | | |
| CKS1 | — | 0 | | 1 |
| CKS0 | — | 0 | 1 | — |

PA₂/TP₂/
TIOCA₀/
TCLKC

Bit PWM0 in TMDR, bits IOA2 to IOA0 in TIOR0, bits TPSC2 to TPSC0 in 16TCR2 to 16TCR0 of the 16-bit timer, bits CKS2 to CKS0 in 8TCR0 of the 8-bit timer, bit NDER2 in NDERA, and bit PA₂DDR select the pin function as follows.

| 16-bit timer channel 0 settings | (1) in table below | (2) in table below | | |
|------------------------------------|---------------------------|--|---------------------------|---------------------------|
| PA ₂ DDR | — | 0 | 1 | 1 |
| NDER2 | — | — | 0 | 1 |
| Pin function | TIOCA ₀ output | PA ₂ input | PA ₂ output | TP ₂ output |
| | | TIOCA ₀ input* ¹ | | |
| | TCLKC input* ² | | | |

Notes: 1. TIOCA₀ input when IOA2 = 1.

2. TCLKC input when TPSC2 = TPSC1 = 1 and TPSC0 = 0 in any of 16TCR2 to 16TCR0, or bits CKS2 to CKS0 in 8TCR0 are as shown in (3) in the table below.

| 16-bit timer channel 0 settings | (2) | (1) | | (2) | (1) |
|------------------------------------|-----|-----|---|-----|-----|
| PWM0 | 0 | | | | 1 |
| IOA2 | 0 | | | 1 | — |
| IOA1 | 0 | 0 | 1 | — | — |
| IOA0 | 0 | 1 | — | — | — |

| 8-bit timer channel 0 settings | (4) | | (3) | |
|-----------------------------------|-----|---|-----|---|
| CKS2 | 0 | 1 | | |
| CKS1 | — | 0 | | 1 |
| CKS0 | — | 0 | 1 | — |

Pin**Pin Functions and Selection Method**

PA₁/TP₁/
TCLKB/
TEND₁

Bit MDF in TMDR, bits TPSC2 to TPSC0 in 16TCR2 to 16TCR0 of the 16-bit timer, bits CKS2 to CKS0 in 8TCR3 of the 8-bit timer, bit NDER1 in NDERA, and bit PA₁DDR select the pin function as follows.

| | | | |
|---------------------|--|------------------------|------------------------|
| PA ₁ DDR | 0 | 1 | 1 |
| NDER1 | — | 0 | 1 |
| Pin function | PA ₁ input | PA ₁ output | TP ₁ output |
| | TCLKB output* ¹ | | |
| | TEND ₁ output* ² | | |

Notes: 1. TCLKB input when MDF = 1 in TMDR, or TPSC2 = 1, TPSC1 = 0, and TPSC0 = 1 in any of 16TCR2 to 16TCR0, or bits CKS2 to CKS0 in 8TCR3 are as shown in (1) in the table below.

2. When an external request is specified as a DMAC activation source, TEND₁ output regardless of bits PA₁DDR and NDER1.

| | | | | |
|-----------------------------------|-----|---|-----|---|
| 8-bit timer channel 3 settings | (2) | | (1) | |
| CKS2 | 0 | 1 | | |
| CKS1 | — | 0 | | 1 |
| CKS0 | — | 0 | 1 | — |

PA₀/TP₀/
TCLKA/
TEND₀

Bit MDF in TMDR, bits TPSC2 to TPSC0 in 16TCR2 to 16TCR0 of the 16-bit timer, bits CKS2 to CKS0 in 8TCR1 of the 8-bit timer, bit NDER0 in NDERA, and bit PA₀DDR select the pin function as follows.

| | | | |
|---------------------|--|------------------------|------------------------|
| PA ₀ DDR | 0 | 1 | |
| NDER0 | — | 0 | 1 |
| Pin function | PA ₀ input | PA ₀ output | TP ₀ output |
| | TCLKA output* ¹ | | |
| | TEND ₀ output* ² | | |

Notes: 1. TCLKA input when MDF = 1 in TMDR, or TPSC2 = 1, TPSC1 = 0 and TPSC0 = 0 in any of 16TCR2 to 16TCR0, or bits CKS2 to CKS0 in 8TCR0 are as shown in (1) in the table below.

2. When an external request is specified as a DMAC activation source, TEND₀ output regardless of bits PA₀DDR and NDER0.

| 8-bit timer channel 1 settings | (2) | | (1) | |
|-----------------------------------|-----|---|-----|---|
| CKS2 | 0 | 1 | | |
| CKS1 | — | 0 | | 1 |
| CKS0 | — | 0 | 1 | — |

8.12 Port B

8.12.1 Overview

Port B is an 8-bit input/output port that is also used for output (TP₁₅ to TP₈) from the programmable timing pattern controller (TPC), input/output (TMIO₃, TMO₂, TMIO₁, TMO₀) by the 8-bit timer, $\overline{\text{CS}}_7$ to $\overline{\text{CS}}_4$ output, input ($\overline{\text{DREQ}}_1$, $\overline{\text{DREQ}}_0$) to the DMA controller (DMAC), input and output (TxD₂, RxD₂, SCK₂) by serial communication interface channel 2 (SCI2), and output ($\overline{\text{UCAS}}$, $\overline{\text{LCAS}}$) by the DRAM interface. See table 8.23 to 8.24 for the selection of pin functions. A reset or hardware standby transition leaves port B as an input port.

For output of $\overline{\text{CS}}_7$ to $\overline{\text{CS}}_4$ in modes 1 to 5, see section 6.3.4, Chip Select Signals. When DRAM is connected to areas 2, 3, 4, and 5, the $\overline{\text{CS}}_4$ and $\overline{\text{CS}}_5$ output pins become $\overline{\text{RAS}}$ output pins for these areas. For details see section 6.5, DRAM Interface. Pins not assigned to any of these functions are available for generic input/output. Figure 8.11 shows the pin configuration of port B.

When DRAM is connected to areas 2, 3, 4, and 5, the $\overline{\text{CS}}_4$ and $\overline{\text{CS}}_5$ output pins become $\overline{\text{RAS}}$ output pins for these areas. For details see section 6.5, DRAM Interface.

Pins in port B can drive one TTL load and a 30-pF capacitive load. They can also drive darlington transistor pair.

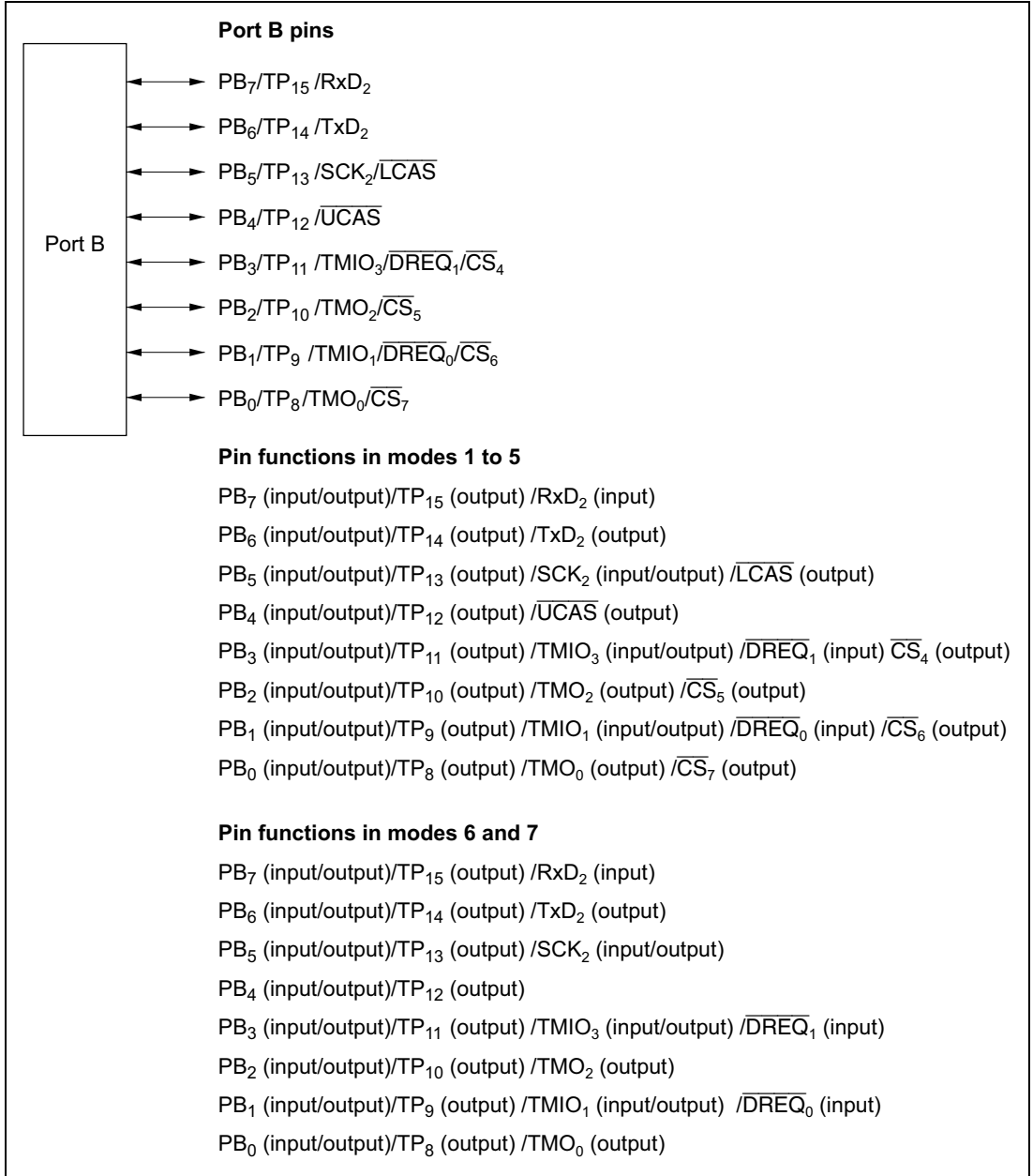

Figure 8.11 Port B Pin Configuration

8.12.2 Register Descriptions

Table 8.22 summarizes the registers of port B.

Table 8.22 Port B Registers

| Address* | Name | Abbreviation | R/W | Initial Value |
|----------|--------------------------------|--------------|-----|---------------|
| H'EE00A | Port B data direction register | PBDDR | W | H'00 |
| H'FFFDA | Port B data register | PBDR | R/W | H'00 |

Note: * Lower 20 bits of the address in advanced mode.

Port B Data Direction Register (PBDDR): PBDDR is an 8-bit write-only register that can select input or output for each pin in port B. When pins are used for TPC output, the corresponding PBDDR bits must also be set.

| Bit | 7 | 6 | 5 | 4 | 3 | 2 | 1 | 0 |
|---------------|---------------------|---------------------|---------------------|---------------------|---------------------|---------------------|---------------------|---------------------|
| | PB ₇ DDR | PB ₆ DDR | PB ₅ DDR | PB ₄ DDR | PB ₃ DDR | PB ₂ DDR | PB ₁ DDR | PB ₀ DDR |
| Initial value | 0 | 0 | 0 | 0 | 0 | 0 | 0 | 0 |
| Read/Write | W | W | W | W | W | W | W | W |

Port B data direction 7 to 0
These bits select input or output for port B pins

The pin functions that can be selected for port B differ between modes 1 to 5, and modes 6 and 7. For the method of selecting the pin functions, see tables 8.23 and 8.24.

When port B functions as an input/output port, a pin in port B becomes an output port if the corresponding PBDDR bit is set to 1, and an input port if this bit is cleared to 0.

PBDDR is a write-only register. Its value cannot be read. All bits return 1 when read.

PBDDR is initialized to H'00 by a reset and in hardware standby mode. In software standby mode it retains its previous setting. Therefore, if a transition is made to software standby mode while port B is functioning as an input/output port and a PBDDR bit is set to 1, the corresponding pin maintains its output state.

Port B Data Register (PBDR): PBDR is an 8-bit readable/writable register that stores output data for pins port B. When port B functions as an output port, the value of this register is output. When a bit in PBDDR is set to 1, if port B is read the value of the corresponding PBDR bit is returned. When a bit in PBDDR is cleared to 0, if port B is read the corresponding pin logic level is read.

| Bit | 7 | 6 | 5 | 4 | 3 | 2 | 1 | 0 |
|---------------|-----------------|-----------------|-----------------|-----------------|-----------------|-----------------|-----------------|-----------------|
| | PB ₇ | PB ₆ | PB ₅ | PB ₄ | PB ₃ | PB ₂ | PB ₁ | PB ₀ |
| Initial value | 0 | 0 | 0 | 0 | 0 | 0 | 0 | 0 |
| Read/Write | R/W | R/W | R/W | R/W | R/W | R/W | R/W | R/W |

Port B data 7 to 0

These bits store data for port B pins

PBDR is initialized to H'00 by a reset and in hardware standby mode. In software standby mode it retains its previous setting.

Table 8.23 Port B Pin Functions (Modes 1 to 5)**Pin Pin Functions and Selection Method**

PB₇/TP₁₅/Rx_{D2} Bit RE in SCR of SCI2, bit SMIF in SCMR, bit NDER15 in NDERB, and bit PB₇DDR select the pin function as follows.

| | | | | | |
|---------------------|-----------------------|------------------------|-------------------------|------------------------|------------------------|
| SMIF | 0 | | | | 1 |
| RE | 0 | | | 1 | — |
| PB ₇ DDR | 0 | 1 | 1 | — | — |
| NDER15 | — | 0 | 1 | — | — |
| Pin function | PB ₇ input | PB ₇ output | TP ₁₅ output | RxD ₂ input | RxD ₂ input |

PB₆/TP₁₄/Tx_{D2} Bit TE in SCR of SCI2, bit SMIF in SCMR, bit NDER14 in NDERB, and bit PB₆DDR select the pin function as follows.

| | | | | | |
|---------------------|-----------------------|------------------------|-------------------------|-------------------------|--------------------------|
| SMIF | 0 | | | | 1 |
| TE | 0 | | | 1 | — |
| PB ₆ DDR | 0 | 1 | 1 | — | — |
| NDER14 | — | 0 | 1 | — | — |
| Pin function | PB ₆ input | PB ₆ output | TP ₁₄ output | TxD ₂ output | TxD ₂ output* |

Note: * Functions as the TxD₂ output pin, but there are two states: one in which the pin is driven, and another in which the pin is at high-impedance.

PB₅/TP₁₃/SCK₂/LCAS Bit C/ \bar{A} in SMR of SCI2, bits CKE0 and CKE1 in SCR, bit NDER13 in NDERB, and bit PB₅DDR select the pin function as follows.

| | | | | | | |
|---------------------|-----------------------|------------------------|-------------------------|-------------------------|-------------------------|------------------------|
| CKE1 | 0 | | | | | 1 |
| C/ \bar{A} | 0 | | | 1 | — | — |
| CKE0 | 0 | | 1 | — | — | — |
| PB ₅ DDR | 0 | 1 | 1 | — | — | — |
| NDER13 | — | 0 | 1 | — | — | — |
| Pin function | PB ₅ input | PB ₅ output | TP ₁₃ output | SCK ₂ output | SCK ₂ output | SCK ₂ input |
| | LCAS output* | | | | | |

Note: * LCAS output depending on bits DRAS2 to DRAS0 in DRCRA and bit CSEL in DRCRB, and regardless of bits C/ \bar{A} , CKE0 and CKE1, NDER13, and PB₅DDR. For details, see section 6, Bus Controller.

| Pin | Pin Functions and Selection Method | | |
|---|---|------------------------|-------------------------|
| PB ₄ /TP ₁₂ / UCAS | Bit NDER12 in NDERB and bit PB ₄ DDR select the pin function as follows. | | |
| PB ₄ DDR | 0 | 1 | 1 |
| NDER12 | — | 0 | 1 |
| Pin function | PB ₄ input | PB ₄ output | TP ₁₂ output |
| | UCAS output* | | |
| Note: * UCAS output depending on bits DRAS2 to DRAS0 in DRCRA and bit CSEL in DRCRB, and regardless of bits NDER12 and PB ₄ DDR. For details, see section 6, Bus Controller. | | | |

| | | | | | | |
|--|---|------------------------|-------------------------|------------------------|--------------------------|--------------------------------------|
| PB ₃ /TP ₁₁ / TMIO ₃ / DREQ ₁ /CS ₄ | The DRAM interface settings by bits DRAS2 to DRAS0 in DRCRA, bits OIS3/2 and OS1/0 in 8TCSR3, bits CCLR1 and CCLR0 in 8TCR3, bit CS4E in CSCR, bit NDER11 in NDERB, and bit PB ₃ DDR select the pin function as follows. | | | | | |
| DRAM interface settings | (1) in table below | | | | | (2) in table below |
| OIS3/2 and OS1/0 | All 0 | | | | Not all 0 | — |
| CS4E | 0 | | 1 | — | — | — |
| PB ₃ DDR | 0 | 1 | 1 | — | — | — |
| NDER11 | — | 0 | 1 | — | — | — |
| Pin function | PB ₃ input | PB ₃ output | TP ₁₁ output | CS ₄ output | TMIO ₃ output | CS ₄ output* ³ |
| | TMIO ₃ input* ¹ | | | | | |
| | DREQ ₁ input* ² | | | | | |

- Notes: 1. TMIO₃ input when CCLR1 = CCLR0 = 1.
2. When an external request is specified as a DMAC activation source, DREQ₁ input regardless of bits OIS3 and OIS2, OS1 and OS0, CCLR1 and CCLR0, CS4E, NDER11, and PB₃DDR.
3. CS₄ is output as RAS₄.

| | | | | | | | | | |
|-------------------------|-----|---|---|---|-----|---|---|---|-----|
| DRAM interface settings | (1) | | | | (2) | | | | (1) |
| DRAS2 | 0 | | | | 1 | | | | |
| DRAS1 | 0 | | 1 | | 0 | | 1 | | |
| DRAS0 | 0 | 1 | 0 | 1 | 0 | 1 | 0 | 1 | |

PB₂/TP₁₀/
TMO₂/CS₅

The DRAM interface settings by bits DRAS2 to DRAS0 in DRCRA, bits OIS3/2 and OS1/0 in 8TCSR2, bit CS5E in CSCR, bit NDER10 in NDERB, and bit PB₂DDR select the pin function as follows.

| DRAM interface settings | (1) in table below | | | | | (2) in table below |
|-------------------------|-----------------------|------------------------|-------------------------|------------------------|-------------------------|-------------------------|
| OIS3/2 and OS1/0 | All 0 | | | | Not all 0 | — |
| CS5E | 0 | | | 1 | — | — |
| PB ₂ DDR | 0 | 1 | 1 | — | — | — |
| NDER10 | — | 0 | 1 | — | — | — |
| Pin function | PB ₂ input | PB ₂ output | TP ₁₀ output | CS ₅ output | TMO ₂ output | CS ₅ output* |

Note: * CS₅ is output as RAS₅.

| DRAM interface settings | (1) | | | | (2) | (1) |
|-------------------------|-----|---|---|---|-----|-----|
| DRAS2 | 0 | | | 1 | | |
| DRAS1 | 0 | | 1 | | 0 | 1 |
| DRAS0 | 0 | 1 | 0 | 1 | 0 | 1 |

PB₁/TP₉/
TMIO₁/
DREQ₀/CS₆

Bits OIS3/2 and OS1/0 in 8TCSR1, bits CCLR1 and CCLR0 in TCR1, bit CS6E in CSCR, bit NDER9 in NDERB, and bit PB₁DDR select the pin function as follows.

| OIS3/2 and OS1/0 | All 0 | | | | Not all 0 |
|---------------------|---------------------------------------|------------------------|------------------------|------------------------|--------------------------|
| CS6E | 0 | | | 1 | — |
| PB ₁ DDR | 0 | 1 | 1 | — | — |
| NDER9 | — | 0 | 1 | — | — |
| Pin function | PB ₁ input | PB ₁ output | TP ₉ output | CS ₆ output | TMIO ₁ output |
| | TMIO ₁ input* ¹ | | | | |
| | DREQ ₀ input* ² | | | | |

Notes: 1. TMIO₁ input when CCLR1 = CCLR0 = 1.

2. When an external request is specified as a DMAC activation source, DREQ₀ input regardless of bits OIS3/2 and OS1/0, bits CCLR1/0, bit CS6E, bit NDER9, and bit PB₁DDR.

| Pin | Pin Functions and Selection Method | | | | |
|---|--|------------------------|------------------------|---------------------------------|-------------------------|
| PB ₀ /TP ₈ / TMO ₀ / $\overline{\text{CS}}_7$ | Bits OIS3/2 and OS1/0 in 8TCSR0, bit CS7E in CSCR, bit NDER8 in NDERB, and bit PB ₀ DDR select the pin function as follows. | | | | |
| OIS3/2 and OS1/0 | All 0 | | | | Not all 0 |
| CS7E | 0 | | | 1 | — |
| PB ₀ DDR | 0 | 1 | 1 | — | — |
| NDER8 | — | 0 | 1 | — | — |
| Pin function | PB ₀ input | PB ₀ output | TP ₈ output | $\overline{\text{CS}}_7$ output | TMO ₀ output |

Table 8.24 Port B Pin Functions (Modes 6 and 7)

| Pin | Pin Functions and Selection Method | | | | | |
|--|---|-----------------------|------------------------|-------------------------|-------------------------|--------------------------|
| PB ₇ /TP ₁₅ / RxD ₂ | Bit RE in SCR of SCI2, bit SMIF in SCMR, bit NDER15 in NDERB, and bit PB ₇ DDR select the pin function as follows. | | | | | |
| | SMIF | 0 | | | | 1 |
| | RE | 0 | | | 1 | — |
| | PB ₇ DDR | 0 | 1 | 1 | — | — |
| | NDER15 | — | 0 | 1 | — | — |
| | Pin function | PB ₇ input | PB ₇ output | TP ₁₅ output | RxD ₂ input | RxD ₂ input |
| PB ₆ /TP ₁₄ / TxD ₂ | Bit TE in SCR of SCI2, bit SMIF in SCMR, bit NDER14 in NDERB, and bit PB ₆ DDR select the pin function as follows. | | | | | |
| | SMIF | 0 | | | | 1 |
| | TE | 0 | | | 1 | — |
| | PB ₆ DDR | 0 | 1 | 1 | — | — |
| | NDER14 | — | 0 | 1 | — | — |
| | Pin function | PB ₆ input | PB ₆ output | TP ₁₄ output | TxD ₂ output | TxD ₂ output* |
| Note: * Functions as the TxD2 output pin, but there are two states: one in which the pin is driven, and another in which the pin is at high-impedance. | | | | | | |
| PB ₅ /TP ₁₃ / SCK ₂ | Bit C/A in SMR of SCI2, bits CKE0 and CKE1 in SCR, bit NDER13 in NDERB, and bit PB ₅ DDR select the pin function as follows. | | | | | |
| | CKE1 | 0 | | | | 1 |
| | C/A | 0 | | | 1 | — |
| | CKE0 | 0 | | 1 | — | — |
| | PB ₅ DDR | 0 | 1 | 1 | — | — |
| | NDER13 | — | 0 | 1 | — | — |
| | Pin function | PB ₅ input | PB ₅ output | TP ₁₃ output | SCK ₂ output | SCK ₂ input |
| PB ₄ /TP ₁₂ | Bit NDER12 in NDERB and bit PB ₄ DDR select the pin function as follows. | | | | | |
| | PB ₄ DDR | 0 | | 1 | 1 | |
| | NDER12 | — | | 0 | 1 | |
| | Pin function | PB ₄ input | | PB ₄ output | TP ₁₂ output | |

| Pin | Pin Functions and Selection Method | | | |
|---|--|------------------------|-------------------------|--------------------------|
| PB ₃ /TP ₁₁ / TMIO ₃ / DREQ ₁ | Bits OIS3/2 and OS1/0 in TCSR3, bits CCLR1 and CCLR0 in TCR3, bit NDER11 in NDERB, and bit PB ₃ DDR select the pin function as follows. | | | |
| OIS3/2 and OS1/0 | All 0 | | | Not all 0 |
| PB ₃ DDR | 0 | 1 | 1 | — |
| NDER11 | — | 0 | 1 | — |
| Pin function | PB ₃ input | PB ₃ output | TP ₁₁ output | TMIO ₃ output |
| | TMIO ₃ input* ¹ | | | |
| | DREQ ₁ input* ² | | | |

Notes: 1. TMIO₃ input when CCLR1 = CCLR0 = 1.

2. When an external request is specified as a DMAC activation source, DREQ₁ input regardless of bits OIS3/2 and OS1/0, bit NDER11, and bit PB₃DDR.

| | | | | |
|---|--|------------------------|-------------------------|-------------------------|
| PB ₂ /TP ₁₀ / TMO ₂ | Bits OIS3/2 and OS1/0 in TCSR2, bit NDER10 in NDERB, and bit PB ₂ DDR select the pin function as follows. | | | |
| OIS3/2 and OS1/0 | All 0 | | | Not all 0 |
| PB ₂ DDR | 0 | 1 | 1 | — |
| NDER10 | — | 0 | 1 | — |
| Pin function | PB ₂ input | PB ₂ output | TP ₁₀ output | TMO ₂ output |

| | | | | |
|--|---|------------------------|------------------------|--------------------------|
| PB ₁ /TP ₉ / TMIO ₁ / DREQ ₀ | Bits OIS3/2 and OS1/0 in TCSR1, bits CCLR1 and CCLR0 in TCR1, bit NDER9 in NDERB, and bit PB ₁ DDR select the pin function as follows. | | | |
| OIS3/2 and OS1/0 | All 0 | | | Not all 0 |
| PB ₁ DDR | 0 | 1 | 1 | — |
| NDER9 | — | 0 | 1 | — |
| Pin function | PB ₁ input | PB ₁ output | TP ₉ output | TMIO ₁ output |
| | TMIO ₁ input* ¹ | | | |
| | DREQ ₀ input* ² | | | |

Pin**Pin Functions and Selection Method**PB₀/TP₈/
TMO₀Bits OIS3/2 and OS1/0 in TCSR0, bit NDER8 in NDERB, and bit PB₀DDR select the pin function as follows.

| OIS3/2 and OS1/0 | All 0 | | | Not all 0 |
|---------------------|--------------------------|---------------------------|---------------------------|----------------------------|
| PB ₀ DDR | 0 | 1 | 1 | — |
| NDER8 | — | 0 | 1 | — |
| Pin function | PB ₀ input | PB ₀ output | TP ₈ output | TMO ₀ output |

Section 9 16-Bit Timer

9.1 Overview

The H8/3028 Group has built-in 16-bit timer module with three 16-bit counter channels.

9.1.1 Features

16-bit timer features are listed below.

- Capability to process up to 6 pulse outputs or 6 pulse inputs
- Six general registers (GRs, two per channel) with independently-assignable output compare or input capture functions
- Selection of eight counter clock sources for each channel:
Internal clocks: ϕ , $\phi/2$, $\phi/4$, $\phi/8$
External clocks: TCLKA, TCLKB, TCLKC, TCLKD
- Five operating modes selectable in all channels:
 - Waveform output by compare match
Selection of 0 output, 1 output, or toggle output (only 0 or 1 output in channel 2)
 - Input capture function
Rising edge, falling edge, or both edges (selectable)
 - Counter clearing function
Counters can be cleared by compare match or input capture
 - Synchronization
Two or more timer counters (16TCNTs) can be preset simultaneously, or cleared simultaneously by compare match or input capture. Counter synchronization enables synchronous register input and output.
 - PWM mode
PWM output can be provided with an arbitrary duty cycle. With synchronization, up to three-phase PWM output is possible
- Phase counting mode selectable in channel 2
Two-phase encoder output can be counted automatically.
- High-speed access via internal 16-bit bus
The 16TCNTs and GRs can be accessed at high speed via a 16-bit bus.
- Any initial timer output value can be set
- Nine interrupt sources
Each channel has two compare match/input capture interrupts and an overflow interrupt. All interrupts can be requested independently.

- Output triggering of programmable timing pattern controller (TPC)
Compare match/input capture signals from channels 0 to 2 can be used as TPC output triggers.

Table 9.1 summarizes the 16-bit timer functions.

Table 9.1 16-bit timer Functions

| Item | | Channel 0 | Channel 1 | Channel 2 |
|--|--------|---|---|---|
| Clock sources | | Internal clocks: ϕ , $\phi/2$, $\phi/4$, $\phi/8$ External clocks: TCLKA, TCLKB, TCLKC, TCLKD, selectable independently | | |
| General registers (output compare/input capture registers) | | GRA0, GRB0 | GRA1, GRB1 | GRA2, GRB2 |
| Input/output pins | | TIOCA ₀ , TIOCB ₀ | TIOCA ₁ , TIOCB ₁ | TIOCA ₂ , TIOCB ₂ |
| Counter clearing function | | GRA0/GRB0 compare match or input capture | GRA1/GRB1 compare match or input capture | GRA2/GRB2 compare match or input capture |
| Initial output value setting function | | Available | Available | Available |
| Compare match output | 0 | Available | Available | Available |
| | 1 | Available | Available | Available |
| | Toggle | Available | Available | Not available |
| Input capture function | | Available | Available | Available |
| Synchronization | | Available | Available | Available |
| PWM mode | | Available | Available | Available |
| Phase counting mode | | Not available | Not available | Available |
| Interrupt sources | | Three sources <ul style="list-style-type: none"> • Compare match/input capture A0 • Compare match/input capture B0 • Overflow | Three sources <ul style="list-style-type: none"> • Compare match/input capture A1 • Compare match/input capture B1 • Overflow | Three sources <ul style="list-style-type: none"> • Compare match/input capture A2 • Compare match/input capture B2 • Overflow |

9.1.2 Block Diagrams

16-bit timer Block Diagram (Overall): Figure 9.1 is a block diagram of the 16-bit timer.

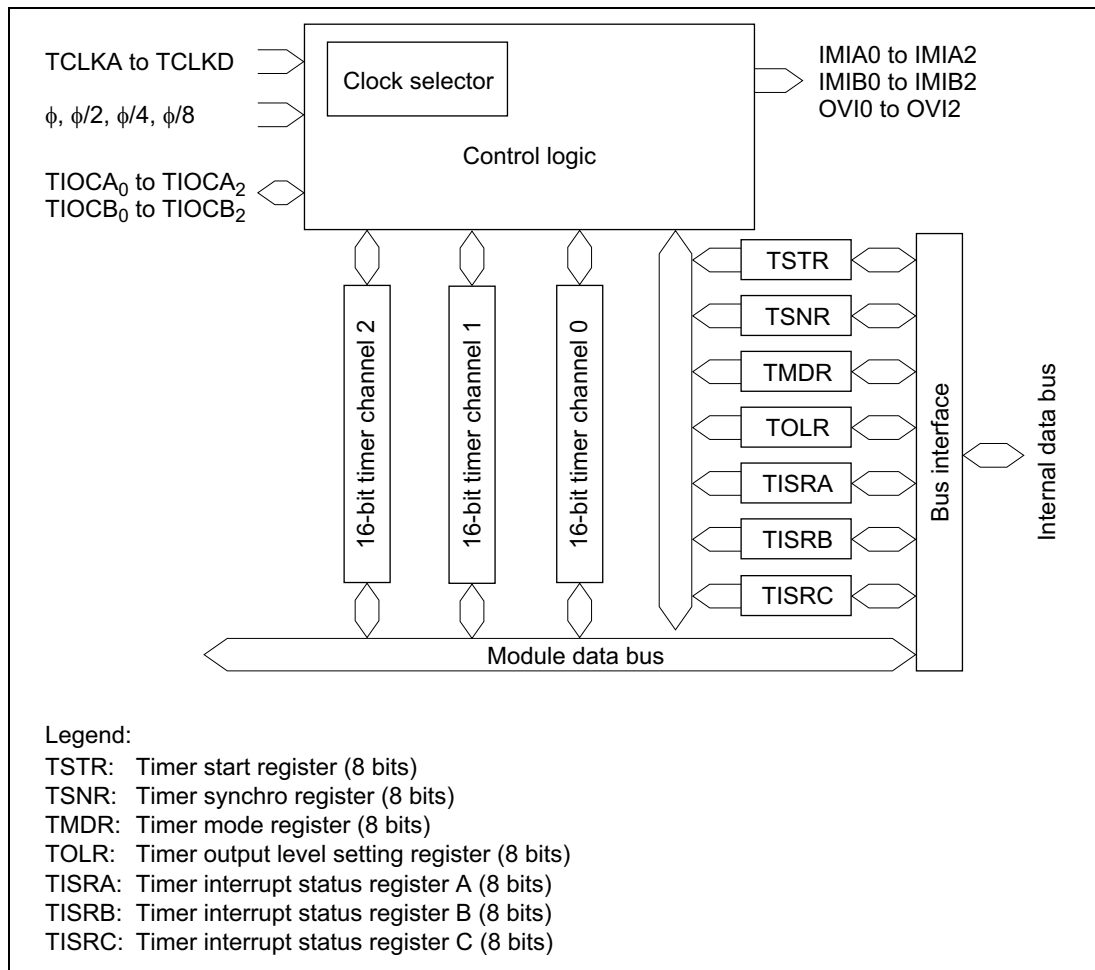

Figure 9.1 16-bit timer Block Diagram (Overall)

Block Diagram of Channels 0 and 1: 16-bit timer channels 0 and 1 are functionally identical. Both have the structure shown in figure 9.2.

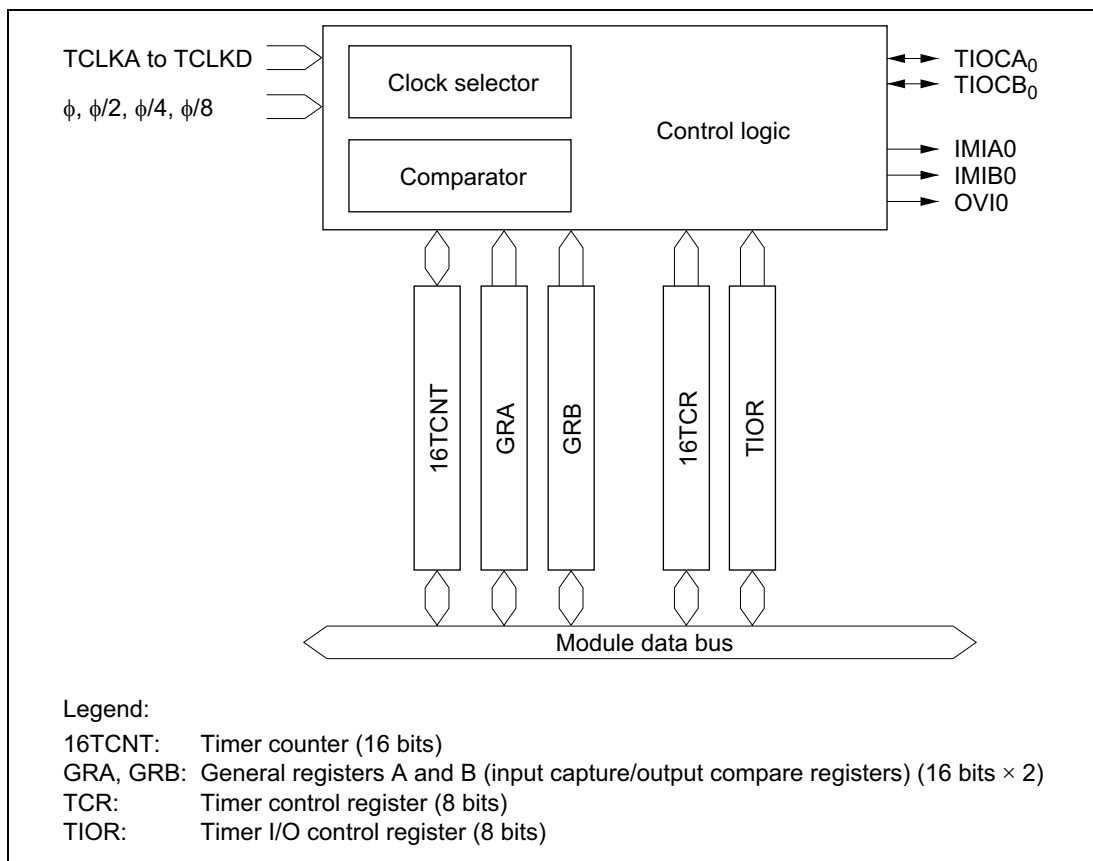

Figure 9.2 Block Diagram of Channels 0 and 1

Block Diagram of Channel 2: Figure 9.3 is a block diagram of channel 2

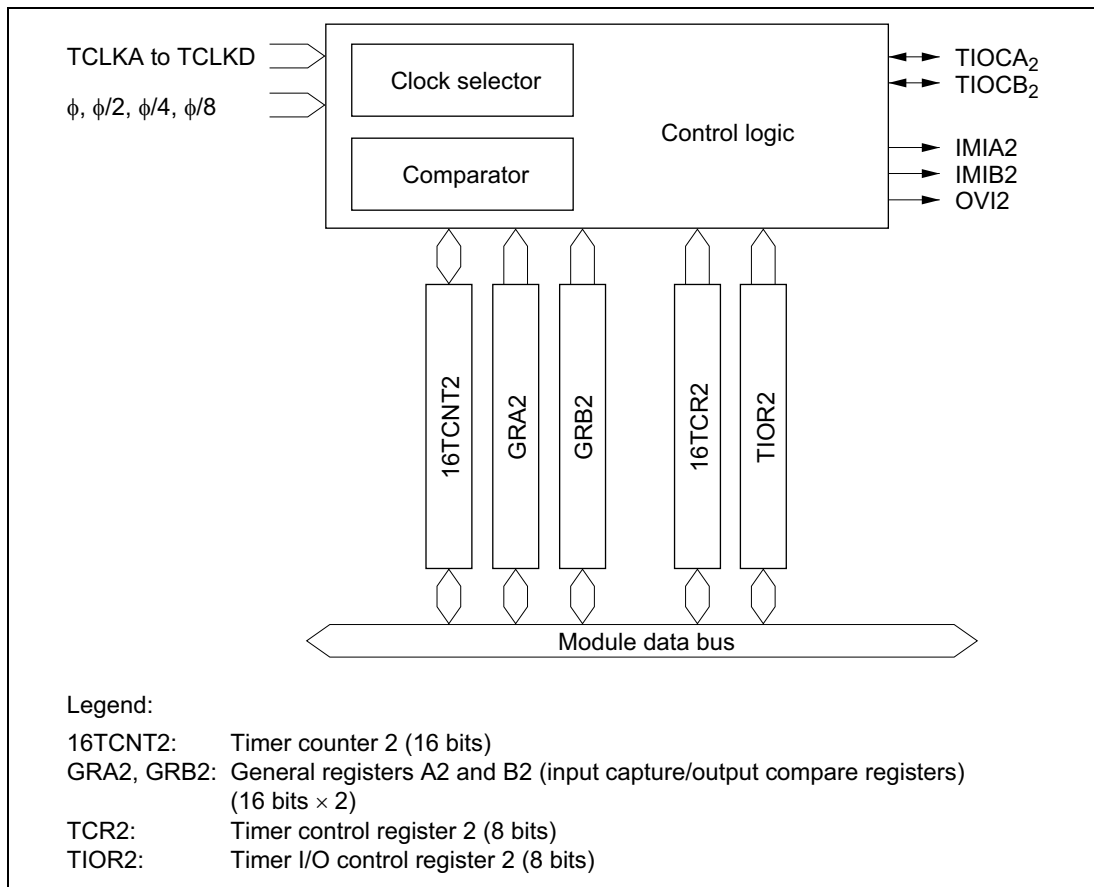

Figure 9.3 Block Diagram of Channel 2

9.1.3 Pin Configuration

Table 9.2 summarizes the 16-bit timer pins.

Table 9.2 16-bit timer Pins

| Channel | Name | Abbreviation | Input/Output | Function |
|---------|---------------------------------|--------------------|--------------|--|
| Common | Clock input A | TCLKA | Input | External clock A input pin (phase-A input pin in phase counting mode) |
| | Clock input B | TCLKB | Input | External clock B input pin (phase-B input pin in phase counting mode) |
| | Clock input C | TCLKC | Input | External clock C input pin |
| | Clock input D | TCLKD | Input | External clock D input pin |
| 0 | Input capture/output compare A0 | TIOCA ₀ | Input/output | GRA0 output compare or input capture pin PWM output pin in PWM mode |
| | Input capture/output compare B0 | TIOCB ₀ | Input/output | GRB0 output compare or input capture pin |
| 1 | Input capture/output compare A1 | TIOCA ₁ | Input/output | GRA1 output compare or input capture pin PWM output pin in PWM mode |
| | Input capture/output compare B1 | TIOCB ₁ | Input/output | GRB1 output compare or input capture pin |
| 2 | Input capture/output compare A2 | TIOCA ₂ | Input/output | GRA2 output compare or input capture pin PWM output pin in PWM mode |
| | Input capture/output compare B2 | TIOCB ₂ | Input/output | GRB2 output compare or input capture pin |

9.1.4 Register Configuration

Table 9.3 summarizes the 16-bit timer registers.

Table 9.3 16-bit timer Registers

| Channel | Address ^{*1} | Name | Abbreviation | R/W | Initial Value |
|---------|-----------------------|-------------------------------------|--------------|---------------------|---------------|
| Common | H'FFF60 | Timer start register | TSTR | R/W | H'F8 |
| | H'FFF61 | Timer synchro register | TSNC | R/W | H'F8 |
| | H'FFF62 | Timer mode register | TMDR | R/W | H'98 |
| | H'FFF63 | Timer output level setting register | TOLR | W | H'C0 |
| | H'FFF64 | Timer interrupt status register A | TISRA | R/(W) ^{*2} | H'88 |
| | H'FFF65 | Timer interrupt status register B | TISRB | R/(W) ^{*2} | H'88 |
| | H'FFF66 | Timer interrupt status register C | TISRC | R/(W) ^{*2} | H'88 |
| 0 | H'FFF68 | Timer control register 0 | 16TCR0 | R/W | H'80 |
| | H'FFF69 | Timer I/O control register 0 | TIOR0 | R/W | H'88 |
| | H'FFF6A | Timer counter 0H | 16TCNT0H | R/W | H'00 |
| | H'FFF6B | Timer counter 0L | 16TCNT0L | R/W | H'00 |
| | H'FFF6C | General register A0H | GRA0H | R/W | H'FF |
| | H'FFF6D | General register A0L | GRA0L | R/W | H'FF |
| | H'FFF6E | General register B0H | GRB0H | R/W | H'FF |
| | H'FFF6F | General register B0L | GRB0L | R/W | H'FF |
| 1 | H'FFF70 | Timer control register 1 | 16TCR1 | R/W | H'80 |
| | H'FFF71 | Timer I/O control register 1 | TIOR1 | R/W | H'88 |
| | H'FFF72 | Timer counter 1H | 16TCNT1H | R/W | H'00 |
| | H'FFF73 | Timer counter 1L | 16TCNT1L | R/W | H'00 |
| | H'FFF74 | General register A1H | GRA1H | R/W | H'FF |
| | H'FFF75 | General register A1L | GRA1L | R/W | H'FF |
| | H'FFF76 | General register B1H | GRB1H | R/W | H'FF |
| | H'FFF77 | General register B1L | GRB1L | R/W | H'FF |

| Channel | Address*1 | Name | Abbreviation | R/W | Initial Value |
|---------|-----------|------------------------------|--------------|-----|---------------|
| 2 | H'FFF78 | Timer control register 2 | 16TCR2 | R/W | H'80 |
| | H'FFF79 | Timer I/O control register 2 | TIOR2 | R/W | H'88 |
| | H'FFF7A | Timer counter 2H | 16TCNT2H | R/W | H'00 |
| | H'FFF7B | Timer counter 2L | 16TCNT2L | R/W | H'00 |
| | H'FFF7C | General register A2H | GRA2H | R/W | H'FF |
| | H'FFF7D | General register A2L | GRA2L | R/W | H'FF |
| | H'FFF7E | General register B2H | GRB2H | R/W | H'FF |
| | H'FFF7F | General register B2L | GRB2L | R/W | H'FF |

Notes: 1. The lower 20 bits of the address in advanced mode are indicated.

2. Only 0 can be written in bits 3 to 0, to clear the flags.

9.2 Register Descriptions

9.2.1 Timer Start Register (TSTR)

TSTR is an 8-bit readable/writable register that starts and stops the timer counter (16TCNT) in channels 0 to 2.

| Bit | 7 | 6 | 5 | 4 | 3 | 2 | 1 | 0 |
|---------------|---|---|---|---|---|--|------|------|
| | — | — | — | — | — | STR2 | STR1 | STR0 |
| Initial value | 1 | 1 | 1 | 1 | 1 | 0 | 0 | 0 |
| Read/Write | — | — | — | — | — | R/W | R/W | R/W |
| Reserved bits | | | | | | Counter start 2 to 0 These bits start and stop 16TCNT2 to 16TCNT0 | | |

TSTR is initialized to H'F8 by a reset and in standby mode.

Bits 7 to 3—Reserved: These bits cannot be modified and are always read as 1.

Bit 2—Counter Start 2 (STR2): Starts and stops timer counter 2 (16TCNT2).

Bit 2

| STR2 | Description |
|------|-----------------------------------|
| 0 | 16TCNT2 is halted (Initial value) |
| 1 | 16TCNT2 is counting |

Bit 1—Counter Start 1 (STR1): Starts and stops timer counter 1 (16TCNT1).

| Bit 1 STR1 | Description |
|---------------|-----------------------------------|
| 0 | 16TCNT1 is halted (Initial value) |
| 1 | 16TCNT1 is counting |

Bit 0—Counter Start 0 (STR0): Starts and stops timer counter 0 (16TCNT0).

| Bit 0 STR0 | Description |
|---------------|-----------------------------------|
| 0 | 16TCNT0 is halted (Initial value) |
| 1 | 16TCNT0 is counting |

9.2.2 Timer Synchro Register (TSNC)

TSNC is an 8-bit readable/writable register that selects whether channels 0 to 2 operate independently or synchronously. Channels are synchronized by setting the corresponding bits to 1.

| Bit | 7 | 6 | 5 | 4 | 3 | 2 | 1 | 0 |
|---------------|---|---|---|---|---|-------|-------|-------|
| | — | — | — | — | — | SYNC2 | SYNC1 | SYNC0 |
| Initial value | 1 | 1 | 1 | 1 | 1 | 0 | 0 | 0 |
| Read/Write | — | — | — | — | — | R/W | R/W | R/W |

Reserved bits

Timer sync 2 to 0
These bits synchronize channels 2 to 0

TSNC is initialized to H'F8 by a reset and in standby mode.

Bits 7 to 3—Reserved: These bits cannot be modified and are always read as 1.

Bit 2—Timer Sync 2 (SYNC2): Selects whether channel 2 operates independently or synchronously.

| Bit 2 SYNC2 | Description |
|----------------|---|
| 0 | Channel 2's timer counter (16TCNT2) operates independently (Initial value) 16TCNT2 is preset and cleared independently of other channels |
| 1 | Channel 2 operates synchronously 16TCNT2 can be synchronously preset and cleared |

Bit 1—Timer Sync 1 (SYNC1): Selects whether channel 1 operates independently or synchronously.

| Bit 1 SYNC1 | Description | |
|----------------|---|-----------------|
| 0 | Channel 1's timer counter (16TCNT1) operates independently 16TCNT1 is preset and cleared independently of other channels | (Initial value) |
| 1 | Channel 1 operates synchronously 16TCNT1 can be synchronously preset and cleared | |

Bit 0—Timer Sync 0 (SYNC0): Selects whether channel 0 operates independently or synchronously.

| Bit 0 SYNC0 | Description | |
|----------------|---|-----------------|
| 0 | Channel 0's timer counter (16TCNT0) operates independently 16TCNT0 is preset and cleared independently of other channels | (Initial value) |
| 1 | Channel 0 operates synchronously 16TCNT0 can be synchronously preset and cleared | |

9.2.3 Timer Mode Register (TMDR)

TMDR is an 8-bit readable/writable register that selects PWM mode for channels 0 to 2. It also selects phase counting mode and the overflow flag (OVF) setting conditions for channel 2.

| Bit | 7 | 6 | 5 | 4 | 3 | 2 | 1 | 0 |
|---------------|---|-----|------|---|---|------|------|------|
| | — | MDF | FDIR | — | — | PWM2 | PWM1 | PWM0 |
| Initial value | 1 | 0 | 0 | 1 | 1 | 0 | 0 | 0 |
| Read/Write | — | R/W | R/W | — | — | R/W | R/W | R/W |

Reserved bit

Flag direction

Selects the setting condition for the overflow flag (OVF) in TISRC

Phase counting mode flag

Selects phase counting mode for channel 2

Reserved bit

PWM mode 2 to 0

These bits select PWM mode for channels 2 to 0

TMDR is initialized to H'98 by a reset and in standby mode.

Bit 7—Reserved: This bit cannot be modified and is always read as 1.

Bit 6—Phase Counting Mode Flag (MDF): Selects whether channel 2 operates normally or in phase counting mode.

| Bit 6 MDF | Description |
|--------------|---|
| 0 | Channel 2 operates normally (Initial value) |
| 1 | Channel 2 operates in phase counting mode |

When MDF is set to 1 to select phase counting mode, 16TCNT2 operates as an up/down-counter and pins TCLKA and TCLKB become counter clock input pins. 16TCNT2 counts both rising and falling edges of TCLKA and TCLKB, and counts up or down as follows.

| Counting Direction | Down-Counting | | | | Up-Counting | | | |
|-----------------------|---------------|------|------|-----|-------------|------|------|-----|
| TCLKA pin | ↑ | High | ↓ | Low | Low | ↑ | High | ↓ |
| TCLKB pin | Low | ↑ | High | ↓ | ↑ | High | ↓ | Low |

In phase counting mode, external clock edge selection by bits CKEG1 and CKEG0 in 16TCR2 and counter clock selection by bits TPSC2 to TPSC0 are invalid, and the above phase counting mode operations take precedence.

The counter clearing condition selected by the CCLR1 and CCLR0 bits in 16TCR2 and the compare match/input capture settings and interrupt functions of TIOR2, TISRA, TISRB, TISRC remain effective in phase counting mode.

Bit 5—Flag Direction (FDIR): Designates the setting condition for the OVF flag in TISRC. The FDIR designation is valid in all modes in channel 2.

| Bit 5 FDIR | Description |
|---------------|---|
| 0 | OVF is set to 1 in TISRC when 16TCNT2 overflows or underflows (Initial value) |
| 1 | OVF is set to 1 in TISRC when 16TCNT2 overflows |

Bits 4 and 3—Reserved: These bits cannot be modified and are always read as 1.

Bit 2—PWM Mode 2 (PWM2): Selects whether channel 2 operates normally or in PWM mode.

Bit 2

| PWM2 | Description |
|------|---|
| 0 | Channel 2 operates normally (Initial value) |
| 1 | Channel 2 operates in PWM mode |

When bit PWM2 is set to 1 to select PWM mode, pin TIOCA₂ becomes a PWM output pin. The output goes to 1 at compare match with GRA₂, and to 0 at compare match with GRB₂.

Bit 1—PWM Mode 1 (PWM1): Selects whether channel 1 operates normally or in PWM mode.

Bit 1

| PWM1 | Description |
|------|---|
| 0 | Channel 1 operates normally (Initial value) |
| 1 | Channel 1 operates in PWM mode |

When bit PWM1 is set to 1 to select PWM mode, pin TIOCA₁ becomes a PWM output pin. The output goes to 1 at compare match with GRA₁, and to 0 at compare match with GRB₁.

Bit 0—PWM Mode 0 (PWM0): Selects whether channel 0 operates normally or in PWM mode.

Bit 0

| PWM0 | Description |
|------|---|
| 0 | Channel 0 operates normally (Initial value) |
| 1 | Channel 0 operates in PWM mode |

When bit PWM0 is set to 1 to select PWM mode, pin TIOCA₀ becomes a PWM output pin. The output goes to 1 at compare match with GRA₀, and to 0 at compare match with GRB₀.

9.2.4 Timer Interrupt Status Register A (TISRA)

TISRA is an 8-bit readable/writable register that indicates GRA compare match or input capture and enables or disables GRA compare match and input capture interrupt requests.

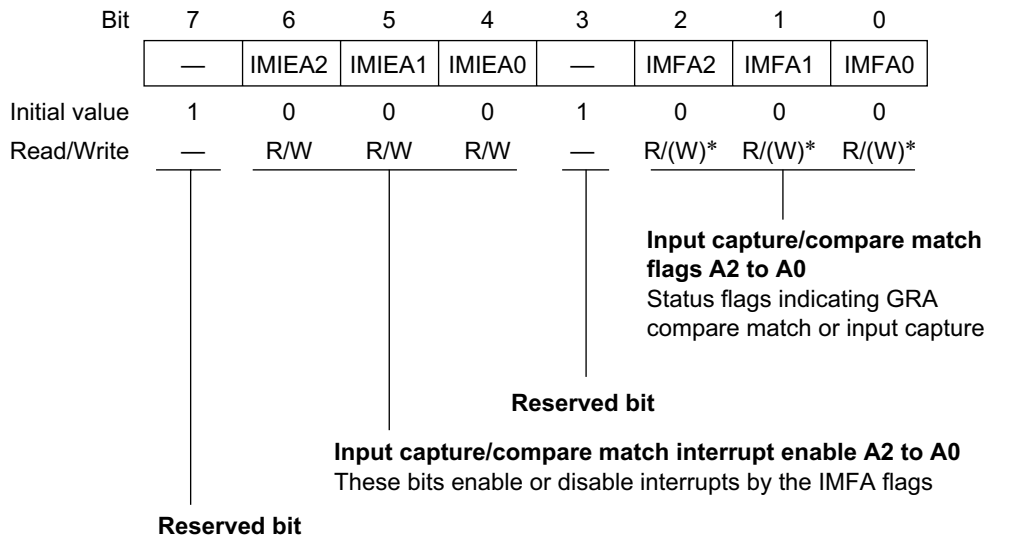

Note: * Only 0 can be written, to clear the flag.

TISRA is initialized to H'88 by a reset and in standby mode.

Bit 7—Reserved: This bit cannot be modified and is always read as 1.

Bit 6—Input Capture/Compare Match Interrupt Enable A2 (IMIEA2): Enables or disables the interrupt requested by the IMFA2 when IMFA2 flag is set to 1.

Bit 6

| IMIEA2 | Description |
|--------|---|
| 0 | IMIA2 interrupt requested by IMFA2 flag is disabled (Initial value) |
| 1 | IMIA2 interrupt requested by IMFA2 flag is enabled |

Bit 5—Input Capture/Compare Match Interrupt Enable A1 (IMIEA1): Enables or disables the interrupt requested by the IMFA1 flag when IMFA1 is set to 1.

Bit 5

| IMIEA1 | Description |
|--------|---|
| 0 | IMIA1 interrupt requested by IMFA1 flag is disabled (Initial value) |
| 1 | IMIA1 interrupt requested by IMFA1 flag is enabled |

Bit 4—Input Capture/Compare Match Interrupt Enable A0 (IMIEA0): Enables or disables the interrupt requested by the IMFA0 flag when IMFA0 is set to 1.

Bit 4

| IMIEA0 | Description |
|--------|---|
| 0 | IMIA0 interrupt requested by IMFA0 flag is disabled (Initial value) |
| 1 | IMIA0 interrupt requested by IMFA0 flag is enabled |

Bit 3—Reserved: This bit cannot be modified and is always read as 1.

Bit 2—Input Capture/Compare Match Flag A2 (IMFA2): This status flag indicates GRA2 compare match or input capture events.

Bit 2

| IMFA2 | Description |
|-------|--|
| 0 | [Clearing conditions] (Initial value) <ul style="list-style-type: none">• Read IMFA2 flag when IMFA2 =1, then write 0 in IMFA2 flag• DMAC is activated by an IMIA2 interrupt |
| 1 | [Setting conditions] <ul style="list-style-type: none">• 16TCNT2 = GRA2 when GRA2 functions as an output compare register• 16TCNT2 value is transferred to GRA2 by an input capture signal when GRA2 functions as an input capture register |

Bit 1—Input Capture/Compare Match Flag A1 (IMFA1): This status flag indicates GRA1 compare match or input capture events.

Bit 1

| IMFA1 | Description |
|-------|--|
| 0 | [Clearing conditions] (Initial value) <ul style="list-style-type: none">• Read IMFA1 flag when IMFA1 =1, then write 0 in IMFA1 flag• DMAC is activated by an IMIA1 interrupt |
| 1 | [Setting conditions] <ul style="list-style-type: none">• 16TCNT1 = GRA1 when GRA1 functions as an output compare register• 16TCNT1 value is transferred to GRA1 by an input capture signal when GRA1 functions as an input capture register |

Bit 0—Input Capture/Compare Match Flag A0 (IMFA0): This status flag indicates GRA0 compare match or input capture events.

Bit 0

| IMFA0 | Description |
|-------|--|
| 0 | [Clearing conditions] (Initial value) <ul style="list-style-type: none">• Read IMFA0 flag when IMFA0 =1, then write 0 in IMFA0 flag• DMAC is activated by an IMIA0 interrupt |
| 1 | [Setting conditions] <ul style="list-style-type: none">• 16TCNT0 = GRA0 when GRA0 functions as an output compare register• 16TCNT0 value is transferred to GRA0 by an input capture signal when GRA0 functions as an input capture register |

9.2.5 Timer Interrupt Status Register B (TISRB)

TISRB is an 8-bit readable/writable register that indicates GRB compare match or input capture and enables or disables GRB compare match and input capture interrupt requests.

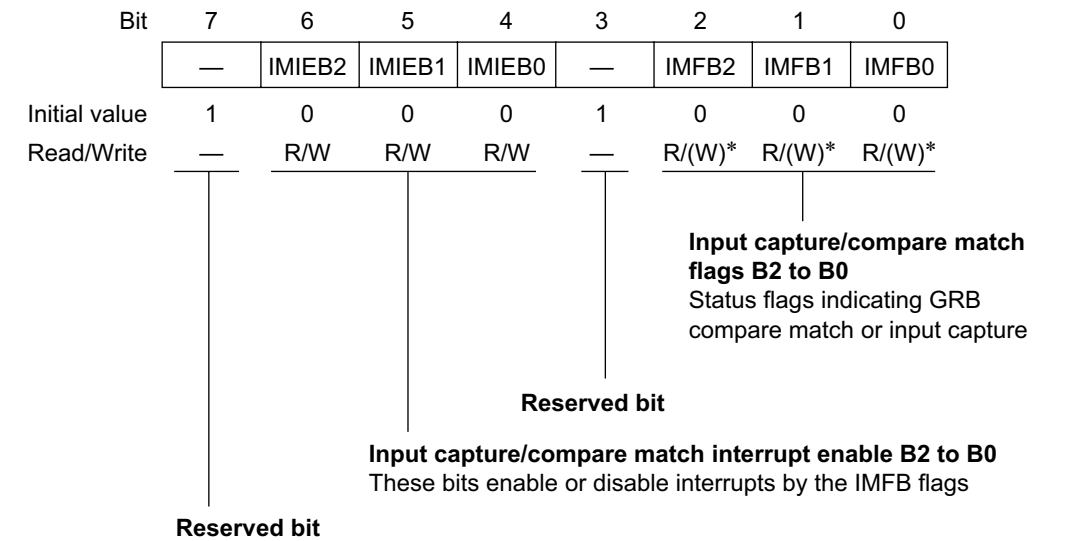

Note: * Only 0 can be written, to clear the flag.

TISRB is initialized to H'88 by a reset and in standby mode.

Bit 7—Reserved: This bit cannot be modified and is always read as 1.

Bit 6—Input Capture/Compare Match Interrupt Enable B2 (IMIEB2): Enables or disables the interrupt requested by the IMFB2 when IMFB2 flag is set to 1.

| Bit 6 | | |
|--------|---|-----------------|
| IMIEB2 | Description | |
| 0 | IMIB2 interrupt requested by IMFB2 flag is disabled | (Initial value) |
| 1 | IMIB2 interrupt requested by IMFB2 flag is enabled | |

Bit 5—Input Capture/Compare Match Interrupt Enable B1 (IMIEB1): Enables or disables the interrupt requested by the IMFB1 when IMFB1 flag is set to 1.

Bit 5

| IMIEB1 | Description |
|--------|---|
| 0 | IMIB1 interrupt requested by IMFB1 flag is disabled (Initial value) |
| 1 | IMIB1 interrupt requested by IMFB1 flag is enabled |

Bit 4—Input Capture/Compare Match Interrupt Enable B0 (IMIEB0): Enables or disables the interrupt requested by the IMFB0 when IMFB0 flag is set to 1.

Bit 4

| IMIEB0 | Description |
|--------|---|
| 0 | IMIB0 interrupt requested by IMFB0 flag is disabled (Initial value) |
| 1 | IMIB0 interrupt requested by IMFB0 flag is enabled |

Bit 3—Reserved: This bit cannot be modified and is always read as 1.

Bit 2—Input Capture/Compare Match Flag B2 (IMFB2): This status flag indicates GRB2 compare match or input capture events.

Bit 2

| IMFB2 | Description |
|-------|--|
| 0 | [Clearing condition] (Initial value) Read IMFB2 flag when IMFB2 =1, then write 0 in IMFB2 flag |
| 1 | [Setting conditions] <ul style="list-style-type: none">• 16TCNT2 = GRB2 when GRB2 functions as an output compare register• 16TCNT2 value is transferred to GRB2 by an input capture signal when GRB2 functions as an input capture register |

Bit 1—Input Capture/Compare Match Flag B1 (IMFB1): This status flag indicates GRB1 compare match or input capture events.

| Bit 1 IMFB1 | Description |
|----------------|--|
| 0 | [Clearing condition] (Initial value) Read IMFB1 flag when IMFB1 =1, then write 0 in IMFB1 flag |
| 1 | [Setting conditions] <ul style="list-style-type: none">16TCNT1 = GRB1 when GRB1 functions as an output compare register16TCNT1 value is transferred to GRB1 by an input capture signal when GRB1 functions as an input capture register |

Bit 0—Input Capture/Compare Match Flag B0 (IMFB0): This status flag indicates GRB0 compare match or input capture events.

| Bit 0 IMFB0 | Description |
|----------------|--|
| 0 | [Clearing condition] (Initial value) Read IMFB0 flag when IMFB0 =1, then write 0 in IMFB0 flag |
| 1 | [Setting conditions] <ul style="list-style-type: none">16TCNT0 = GRB0 when GRB0 functions as an output compare register16TCNT0 value is transferred to GRB0 by an input capture signal when GRB0 functions as an input capture register |

9.2.6 Timer Interrupt Status Register C (TISRC)

TISRC is an 8-bit readable/writable register that indicates 16TCNT overflow or underflow and enables or disables overflow interrupt requests.

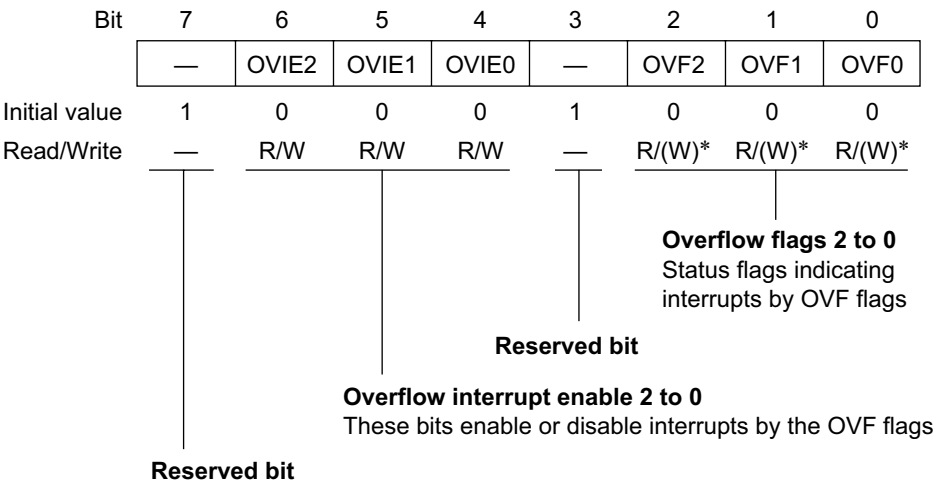

Note: * Only 0 can be written, to clear the flag.

TISRC is initialized to H'88 by a reset and in standby mode.

Bit 7—Reserved: This bit cannot be modified and is always read as 1.

Bit 6—Overflow Interrupt Enable 2 (OVIE2): Enables or disables the interrupt requested by the OVF2 when OVF2 flag is set to 1.

Bit 6

| OVIE2 | Description |
|-------|--|
| 0 | OVIE2 interrupt requested by OVF2 flag is disabled (Initial value) |
| 1 | OVIE2 interrupt requested by OVF2 flag is enabled |

Bit 5—Overflow Interrupt Enable 1 (OVIE1): Enables or disables the interrupt requested by the OVF1 when OVF1 flag is set to 1.

Bit 5

| OVIE1 | Description |
|-------|--|
| 0 | OVIE1 interrupt requested by OVF1 flag is disabled (Initial value) |
| 1 | OVIE1 interrupt requested by OVF1 flag is enabled |

Bit 4—Overflow Interrupt Enable 0 (OVIE0): Enables or disables the interrupt requested by the OVFO when OVFO flag is set to 1.

Bit 4

| OVIE0 | Description |
|-------|---|
| 0 | OVI0 interrupt requested by OVFO flag is disabled (Initial value) |
| 1 | OVI0 interrupt requested by OVFO flag is enabled |

Bit 3—Reserved: This bit cannot be modified and is always read as 1.

Bit 2—Overflow Flag 2 (OVF2): This status flag indicates 16TCNT2 overflow.

Bit 2

| OVF2 | Description |
|------|---|
| 0 | [Clearing condition] (Initial value) Read OVF2 flag when OVF2 =1, then write 0 in OVF2 flag |
| 1 | [Setting condition] 16TCNT2 overflowed from H'FFFF to H'0000, or underflowed from H'0000 to H'FFFF |

Note: 16TCNT underflow occurs when 16TCNT operates as an up/down-counter. Underflow occurs only when channel 2 operates in phase counting mode (MDF = 1 in TMDR).

Bit 1—Overflow Flag 1 (OVF1): This status flag indicates 16TCNT1 overflow.

Bit 1

| OVF1 | Description |
|------|--|
| 0 | [Clearing condition] (Initial value) Read OVF1 flag when OVF1 =1, then write 0 in OVF1 flag |
| 1 | [Setting condition] 16TCNT1 overflowed from H'FFFF to H'0000 |

Bit 0—Overflow Flag 0 (OVF0): This status flag indicates 16TCNT0 overflow.

Bit 0

| OVF0 | Description |
|------|--|
| 0 | [Clearing condition] (Initial value) Read OVF0 flag when OVF0 =1, then write 0 in OVF0 flag |
| 1 | [Setting condition] 16TCNT0 overflowed from H'FFFF to H'0000 |

9.2.7 Timer Counters (16TCNT)

16TCNT is a 16-bit counter. The 16-bit timer has three 16TCNTs, one for each channel.

| Channel | Abbreviation | Function |
|---------|--------------|---|
| 0 | 16TCNT0 | Up-counter |
| 1 | 16TCNT1 | |
| 2 | 16TCNT2 | Phase counting mode: up/down-counter Other modes: up-counter |

| | | | | | | | | | | | | | | | | |
|---------------|-----|-----|-----|-----|-----|-----|-----|-----|-----|-----|-----|-----|-----|-----|-----|-----|
| Bit | 15 | 14 | 13 | 12 | 11 | 10 | 9 | 8 | 7 | 6 | 5 | 4 | 3 | 2 | 1 | 0 |
| | | | | | | | | | | | | | | | | |
| Initial value | 0 | 0 | 0 | 0 | 0 | 0 | 0 | 0 | 0 | 0 | 0 | 0 | 0 | 0 | 0 | 0 |
| Read/Write | R/W | R/W | R/W | R/W | R/W | R/W | R/W | R/W | R/W | R/W | R/W | R/W | R/W | R/W | R/W | R/W |

Each 16TCNT is a 16-bit readable/writable register that counts pulse inputs from a clock source. The clock source is selected by bits TPSC2 to TPSC0 in 16TCR.

16TCNT0 and 16TCNT1 are up-counters. 16TCNT2 is an up/down-counter in phase counting mode and an up-counter in other modes.

16TCNT can be cleared to H'0000 by compare match with GRA or GRB or by input capture to GRA or GRB (counter clearing function).

When 16TCNT overflows (changes from H'FFFF to H'0000), the OVF flag is set to 1 in TISRC of the corresponding channel.

When 16TCNT underflows (changes from H'0000 to H'FFFF), the OVF flag is set to 1 in TISRC of the corresponding channel.

The 16TCNTs are linked to the CPU by an internal 16-bit bus and can be written or read by either word access or byte access.

Each 16TCNT is initialized to H'0000 by a reset and in standby mode.

9.2.8 General Registers (GRA, GRB)

The general registers are 16-bit registers. The 16-bit timer has 6 general registers, two in each channel.

| Channel | Abbreviation | Function |
|---------|--------------|---------------------------------------|
| 0 | GRA0, GRB0 | Output compare/input capture register |
| 1 | GRA1, GRB1 | |
| 2 | GRA2, GRB2 | |

| | | | | | | | | | | | | | | | | |
|---------------|-----|-----|-----|-----|-----|-----|-----|-----|-----|-----|-----|-----|-----|-----|-----|-----|
| Bit | 15 | 14 | 13 | 12 | 11 | 10 | 9 | 8 | 7 | 6 | 5 | 4 | 3 | 2 | 1 | 0 |
| Initial value | 1 | 1 | 1 | 1 | 1 | 1 | 1 | 1 | 1 | 1 | 1 | 1 | 1 | 1 | 1 | 1 |
| Read/Write | R/W | R/W | R/W | R/W | R/W | R/W | R/W | R/W | R/W | R/W | R/W | R/W | R/W | R/W | R/W | R/W |

A general register is a 16-bit readable/writable register that can function as either an output compare register or an input capture register. The function is selected by settings in TIOR.

When a general register is used as an output compare register, its value is constantly compared with the 16TCNT value. When the two values match (compare match), the IMFA or IMFB flag is set to 1 in TISRA/TISRB. Compare match output can be selected in TIOR.

When a general register is used as an input capture register, an external input capture signal are detected and the current 16TCNT value is stored in the general register. The corresponding IMFA or IMFB flag in TISRA/TISRB is set to 1 at the same time. The edges of the input capture signal are selected in TIOR.

TIOR settings are ignored in PWM mode.

General registers are linked to the CPU by an internal 16-bit bus and can be written or read by either word access or byte access.

General registers are set as output compare registers (with no pin output) and initialized to H'FFFF by a reset and in standby mode.

9.2.9 Timer Control Registers (16TCR)

16TCR is an 8-bit register. The 16-bit timer has three 16TCRs, one in each channel.

| Channel | Abbreviation | Function |
|---------|--------------|--|
| 0 | 16TCR0 | 16TCR controls the timer counter. The 16TCRs in all channels are functionally identical. When phase counting mode is selected in channel 2, the settings of bits CKEG1 and CKEG0 and TPSC2 to TPSC0 in 16TCR2 are ignored. |
| 1 | 16TCR1 | |
| 2 | 16TCR2 | |

| Bit | 7 | 6 | 5 | 4 | 3 | 2 | 1 | 0 |
|--|---|-------|-------|-------|-------|-------|-------|-------|
| | — | CCLR1 | CCLR0 | CKEG1 | CKEG0 | TPSC2 | TPSC1 | TPSC0 |
| Initial value | 1 | 0 | 0 | 0 | 0 | 0 | 0 | 0 |
| Read/Write | — | R/W | R/W | R/W | R/W | R/W | R/W | R/W |
| <div style="display: flex; justify-content: space-between; align-items: flex-start; padding: 10px;"> <div style="text-align: center;"> <p>Reserved bit</p> </div> <div style="text-align: center;"> <p>Counter clear 1/0 These bits select the counter clear source</p> </div> <div style="text-align: center;"> <p>Clock edge 1/0 These bits select external clock edges</p> </div> <div style="text-align: center;"> <p>Timer prescaler 2 to 0 These bits select the timer counter clock</p> </div> </div> | | | | | | | | |

Each 16TCR is an 8-bit readable/writable register that selects the timer counter clock source, selects the edge or edges of external clock sources, and selects how the counter is cleared.

16TCR is initialized to H'80 by a reset and in standby mode.

Bit 7—Reserved: This bit cannot be modified and is always read as 1.

Bits 6 and 5—Counter Clear 1 and 0 (CCLR1, CCLR0): These bits select how 16TCNT is cleared.

| Bit 6 CCLR1 | Bit 5 CCLR0 | Description |
|----------------|----------------|--|
| 0 | 0 | 16TCNT is not cleared (Initial value) |
| | 1 | 16TCNT is cleared by GRA compare match or input capture ^{*1} |
| 1 | 0 | 16TCNT is cleared by GRB compare match or input capture ^{*1} |
| | 1 | Synchronous clear: 16TCNT is cleared in synchronization with other synchronized timers ^{*2} |

Notes: 1. 16TCNT is cleared by compare match when the general register functions as an output compare register, and by input capture when the general register functions as an input capture register.

2. Selected in TSNC.

Bits 4 and 3—Clock Edge 1 and 0 (CKEG1, CKEG0): These bits select external clock input edges when an external clock source is used.

| Bit 4 CKEG1 | Bit 3 CKEG0 | Description |
|----------------|----------------|------------------------------------|
| 0 | 0 | Count rising edges (Initial value) |
| | 1 | Count falling edges |
| 1 | — | Count both edges |

When channel 2 is set to phase counting mode, bits CKEG1 and CKEG0 in 16TCR2 are ignored. Phase counting takes precedence.

Bits 2 to 0—Timer Prescaler 2 to 0 (TPSC2 to TPSC0): These bits select the counter clock source.

| Bit 2 TPSC2 | Bit 1 TPSC1 | Bit 0 TPSC0 | Function |
|----------------|----------------|----------------|--|
| 0 | 0 | 0 | Internal clock: ϕ (Initial value) |
| | | 1 | Internal clock: $\phi/2$ |
| | 1 | 0 | Internal clock: $\phi/4$ |
| | | 1 | Internal clock: $\phi/8$ |
| 1 | 0 | 0 | External clock A: TCLKA input |
| | | 1 | External clock B: TCLKB input |
| | 1 | 0 | External clock C: TCLKC input |
| | | 1 | External clock D: TCLKD input |

When bit TPSC2 is cleared to 0 an internal clock source is selected, and the timer counts only falling edges. When bit TPSC2 is set to 1 an external clock source is selected, and the timer counts the edges selected by bits CKEG1 and CKEG0.

When channel 2 is set to phase counting mode (MDF = 1 in TMDR), the settings of bits TPSC2 to TPSC0 in 16TCR2 are ignored. Phase counting takes precedence.

9.2.10 Timer I/O Control Register (TIOR)

TIOR is an 8-bit register. The 16-bit timer has three TIORs, one in each channel.

| Channel | Abbreviation | Function |
|---------|--------------|---|
| 0 | TIOR0 | TIOR controls the general registers. Some functions differ in PWM mode. |
| 1 | TIOR1 | |
| 2 | TIOR2 | |

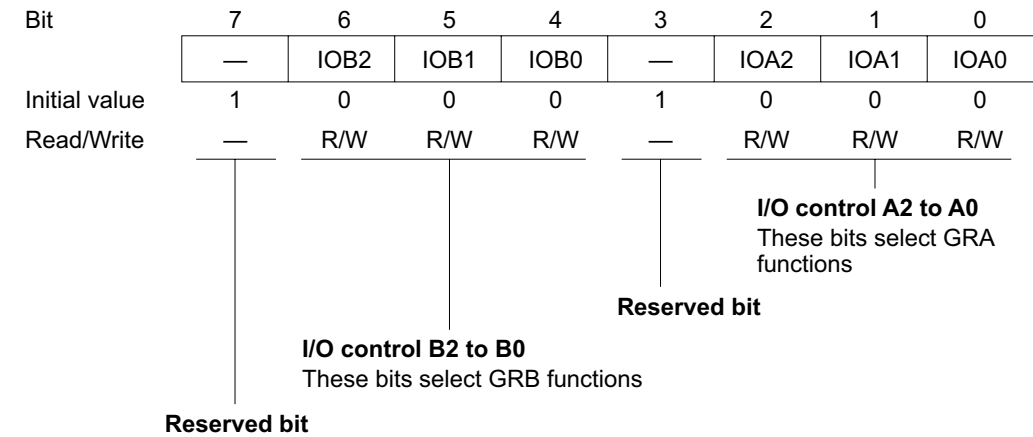

Each TIOR is an 8-bit readable/writable register that selects the output compare or input capture function for GRA and GRB, and specifies the functions of the TIORA and TIORB pins. If the output compare function is selected, TIOR also selects the type of output. If input capture is selected, TIOR also selects the edges of the input capture signal.

TIOR is initialized to H'88 by a reset and in standby mode.

Bit 7—Reserved: This bit cannot be modified and is always read as 1.

Bits 6 to 4—I/O Control B2 to B0 (IOB2 to IOB0): These bits select the GRB function.

| Bit 6 IOB2 | Bit 5 IOB1 | Bit 4 IOB0 | Function |
|---------------|---------------|---------------|---|
| 0 | 0 | 0 | GRB is an output compare register |
| | | 1 | No output at compare match (Initial value) 0 output at GRB compare match ^{*1} |
| | 1 | 0 | 1 output at GRB compare match ^{*1} |
| | | 1 | Output toggles at GRB compare match (1 output in channel 2) ^{*1 *2} |
| 1 | 0 | 0 | GRB is an input compare register |
| | | 1 | GRB captures rising edge of input |
| | 1 | 0 | GRB captures falling edge of input |
| | | 1 | GRB captures both edges of input |

Notes: 1. After a reset, the output conforms to the TOLR setting until the first compare match.
2. Channel 2 output cannot be toggled by compare match. When this setting is made, 1 output is selected automatically.

Bit 3—Reserved: This bit cannot be modified and is always read as 1.

Bits 2 to 0—I/O Control A2 to A0 (IOA2 to IOA0): These bits select the GRA function.

| Bit 2 IOA2 | Bit 1 IOA1 | Bit 0 IOA0 | Function |
|---------------|---------------|---------------|---|
| 0 | 0 | 0 | GRA is an output compare register |
| | | 1 | No output at compare match (Initial value) 0 output at GRA compare match ^{*1} |
| | 1 | 0 | 1 output at GRA compare match ^{*1} |
| | | 1 | Output toggles at GRA compare match (1 output in channel 2) ^{*1 *2} |
| 1 | 0 | 0 | GRA is an input compare register |
| | | 1 | GRA captures rising edge of input |
| | 1 | 0 | GRA captures falling edge of input |
| | | 1 | GRA captures both edges of input |

Notes: 1. After a reset, the output conforms to the TOLR setting until the first compare match.
2. Channel 2 output cannot be toggled by compare match. When this setting is made, 1 output is selected automatically.

9.2.11 Timer Output Level Setting Register C (TOLR)

TOLR is an 8-bit write-only register that selects the timer output level for channels 0 to 2.

| Bit | 7 | 6 | 5 | 4 | 3 | 2 | 1 | 0 |
|---------------|---|---|------|------|------|------|------|------|
| | — | — | TOB2 | TOA2 | TOB1 | TOA1 | TOB0 | TOA0 |
| Initial value | 1 | 1 | 0 | 0 | 0 | 0 | 0 | 0 |
| Read/Write | — | — | W | W | W | W | W | W |

Reserved bits

Output level setting A2 to A0, B2 to B0
These bits set the levels of the timer outputs
(TIOCA₂ to TIOCA₀, and TIOCB₂ to TIOCB₀)

A TOLR setting can only be made when the corresponding bit in TSTR is 0.

TOLR is a write-only register, and cannot be read. If it is read, all bits will return a value of 1.

TOLR is initialized to H'C0 by a reset and in standby mode.

Bits 7 and 6—Reserved: These bits cannot be modified.

Bit 5—Output Level Setting B2 (TOB2): Sets the value of timer output TIOCB₂.

| Bit 5 | |
|-------|---|
| TOB2 | Description |
| 0 | TIOCB ₂ is 0 (Initial value) |
| 1 | TIOCB ₂ is 1 |

Bit 4—Output Level Setting A2 (TOA2): Sets the value of timer output TIOCA₂.

| Bit 4 | |
|-------|---|
| TOA2 | Description |
| 0 | TIOCA ₂ is 0 (Initial value) |
| 1 | TIOCA ₂ is 1 |

Bit 3—Output Level Setting B1 (TOB1): Sets the value of timer output TIOCB₁.

Bit 3

| TOB1 | Description |
|------|---|
| 0 | TIOCB ₁ is 0 (Initial value) |
| 1 | TIOCB ₁ is 1 |

Bit 2—Output Level Setting A1 (TOA1): Sets the value of timer output TIOCA₁.

Bit 2

| TOA1 | Description |
|------|---|
| 0 | TIOCA ₁ is 0 (Initial value) |
| 1 | TIOCA ₁ is 1 |

Bit 1—Output Level Setting B0 (TOB0): Sets the value of timer output TIOCB₀.

Bit 0

| TOB0 | Description |
|------|---|
| 0 | TIOCB ₀ is 0 (Initial value) |
| 1 | TIOCB ₀ is 1 |

Bit 0—Output Level Setting A0 (TOA0): Sets the value of timer output TIOCA₀.

Bit 0

| TOA0 | Description |
|------|---|
| 0 | TIOCA ₀ is 0 (Initial value) |
| 1 | TIOCA ₀ is 1 |

9.3 CPU Interface

9.3.1 16-Bit Accessible Registers

The timer counters (16TCNTs), general registers A and B (GRAs and GRBs) are 16-bit registers, and are linked to the CPU by an internal 16-bit data bus. These registers can be written or read a word at a time, or a byte at a time.

Figures 9.4 and 9.5 show examples of word read/write access to a timer counter (16TCNT). Figures 9.6 to 9.9 show examples of byte read/write access to 16TCNTH and 16TCNTL.

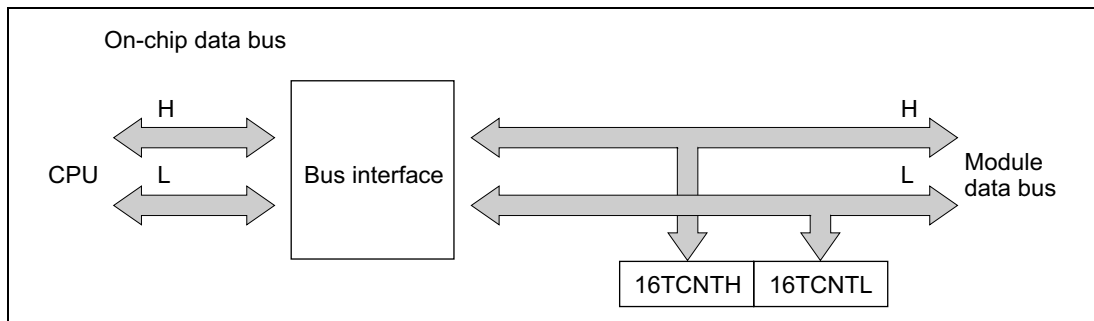

Figure 9.4 16TCNT Access Operation [CPU → 16TCNT (Word)]

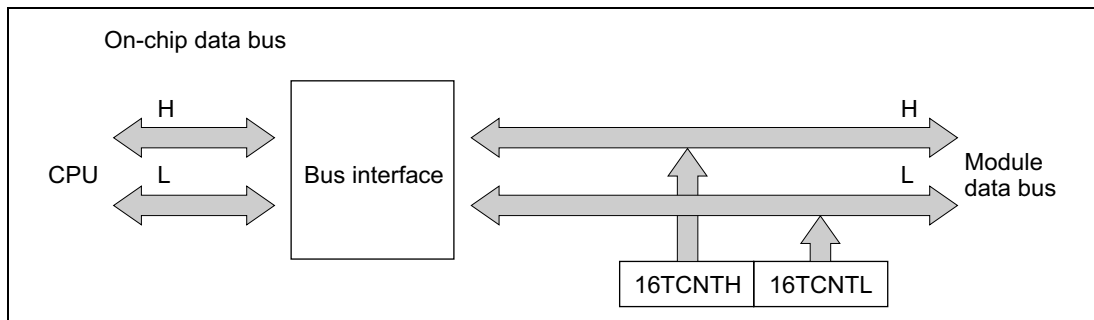

Figure 9.5 Access to Timer Counter (CPU Reads 16TCNT, Word)

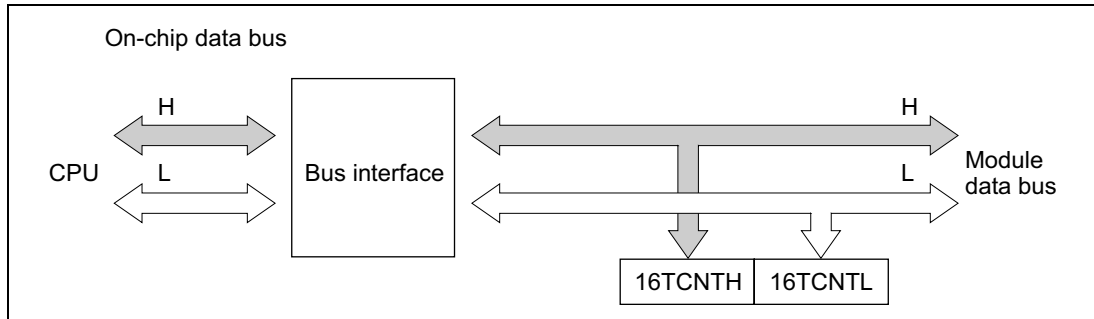

Figure 9.6 Access to Timer Counter H (CPU Writes to 16TCNTH, Upper Byte)

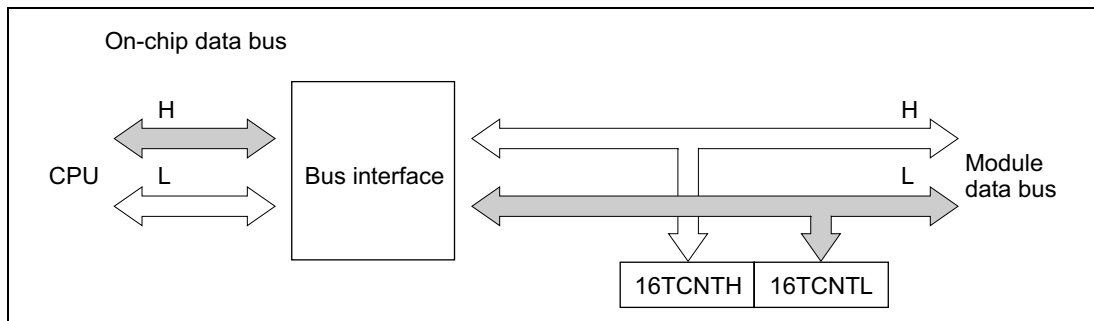

Figure 9.7 Access to Timer Counter L (CPU Writes to 16TCNTL, Lower Byte)

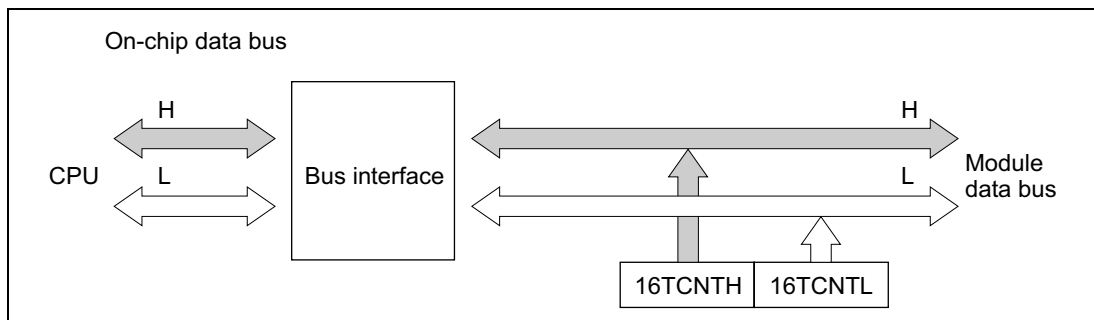

Figure 9.8 Access to Timer Counter H (CPU Reads 16TCNTH, Upper Byte)

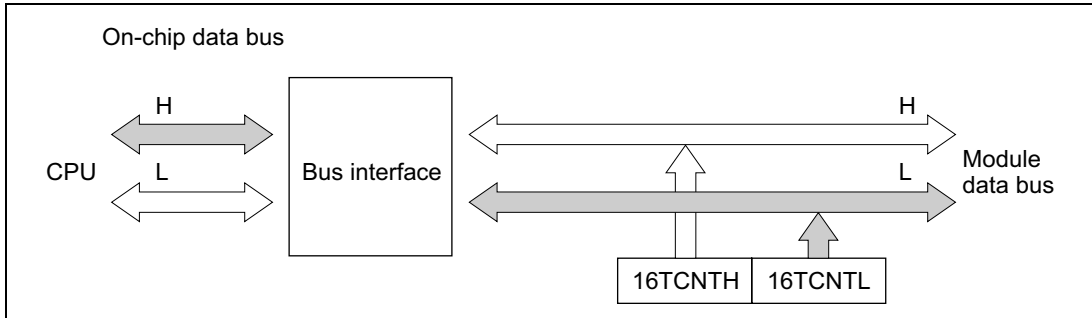

Figure 9.9 Access to Timer Counter L (CPU Reads 16TCNTL, Lower Byte)

9.3.2 8-Bit Accessible Registers

The registers other than the timer counters and general registers are 8-bit registers. These registers are linked to the CPU by an internal 8-bit data bus.

Figures 9.10 and 9.11 show examples of byte read and write access to a 16TCR.

If a word-size data transfer instruction is executed, two byte transfers are performed.

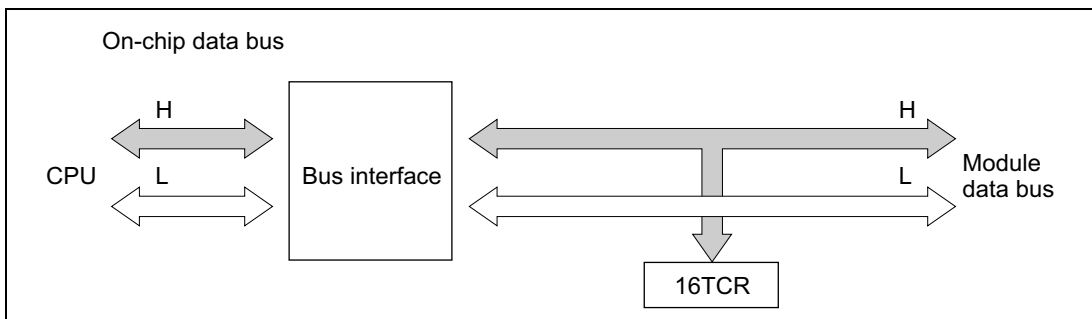

Figure 9.10 16TCR Access (CPU Writes to 16TCR)

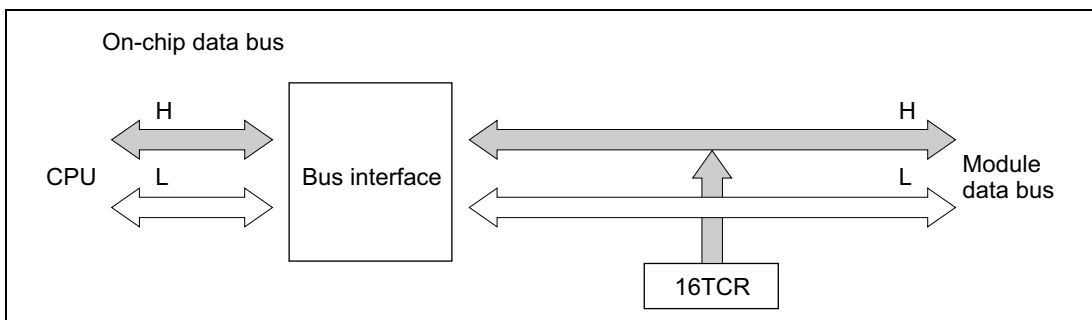

Figure 9.11 16TCR Access (CPU Reads 16TCR)

9.4 Operation

9.4.1 Overview

A summary of operations in the various modes is given below.

Normal Operation: Each channel has a timer counter and general registers. The timer counter counts up, and can operate as a free-running counter, periodic counter, or external event counter. GRA and GRB can be used for input capture or output compare.

Synchronous Operation: The timer counters in designated channels are preset synchronously. Data written to the timer counter in any one of these channels is simultaneously written to the timer counters in the other channels as well. The timer counters can also be cleared synchronously if so designated by the CCLR1 and CCLR0 bits in the TCRs.

PWM Mode: A PWM waveform is output from the TIOCA pin. The output goes to 1 at compare match A and to 0 at compare match B. The duty cycle can be varied from 0% to 100% depending on the settings of GRA and GRB. When a channel is set to PWM mode, its GRA and GRB automatically become output compare registers.

Phase Counting Mode: The phase relationship between two clock signals input at TCLKA and TCLKB is detected and 16TCNT2 counts up or down accordingly. When phase counting mode is selected TCLKA and TCLKB become clock input pins and 16TCNT2 operates as an up/down-counter.

9.4.2 Basic Functions

Counter Operation: When one of bits STR0 to STR2 is set to 1 in the timer start register (TSTR), the timer counter (16TCNT) in the corresponding channel starts counting. The counting can be free-running or periodic.

- Sample setup procedure for counter
Figure 9.12 shows a sample procedure for setting up a counter.

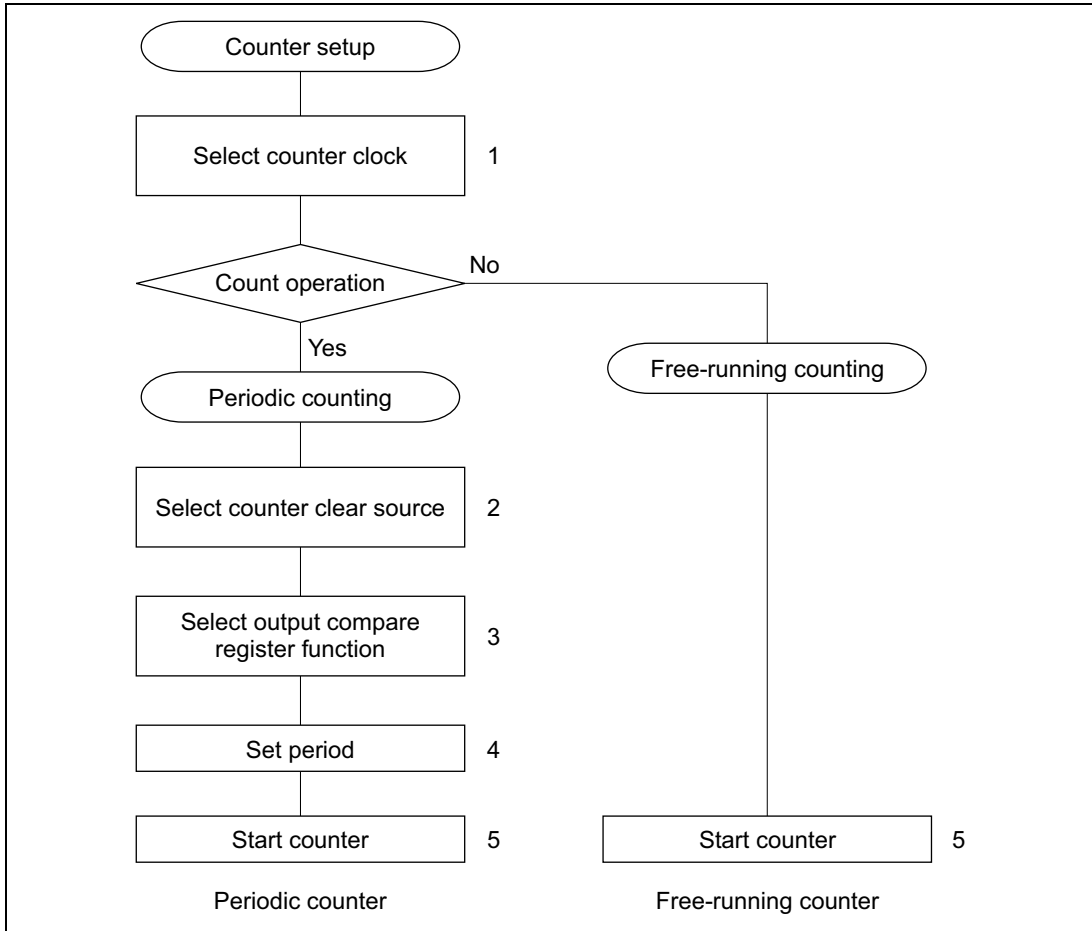

Figure 9.12 Counter Setup Procedure (Example)

1. Set bits TPSC2 to TPSC0 in 16TCR to select the counter clock source. If an external clock source is selected, set bits CKEG1 and CKEG0 in 16TCR to select the desired edge(s) of the external clock signal.
2. For periodic counting, set CCLR1 and CCLR0 in 16TCR to have 16TCNT cleared at GRA compare match or GRB compare match.
3. Set TIOR to select the output compare function of GRA or GRB, whichever was selected in step 2.
4. Write the count period in GRA or GRB, whichever was selected in step 2.
5. Set the STR bit to 1 in TSTR to start the timer counter.

- Free-running and periodic counter operation

A reset leaves the counters (16TCNTs) in 16-bit timer channels 0 to 2 all set as free-running counters. A free-running counter starts counting up when the corresponding bit in TSTR is set to 1. When the count overflows from H'FFFF to H'0000, the OVF flag is set to 1 in TISRC. After the overflow, the counter continues counting up from H'0000. Figure 9.13 illustrates free-running counting.

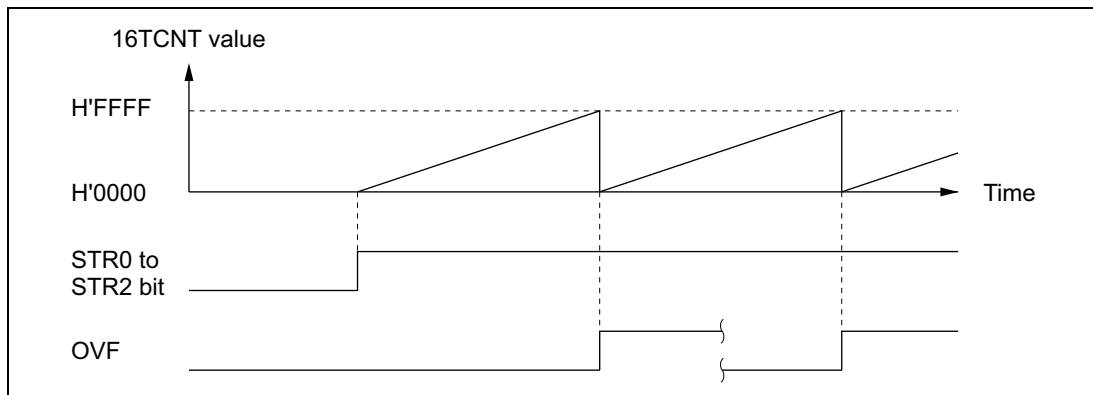

Figure 9.13 Free-Running Counter Operation

When a channel is set to have its counter cleared by compare match, in that channel 16TCNT operates as a periodic counter. Select the output compare function of GRA or GRB, set bit CCLR1 or CCLR0 in 16TCR to have the counter cleared by compare match, and set the count period in GRA or GRB. After these settings, the counter starts counting up as a periodic counter when the corresponding bit is set to 1 in TSTR. When the count matches GRA or GRB, the IMFA or IMFB flag is set to 1 in TISRA/TISRB and the counter is cleared to H'0000. If the corresponding IMIEA or IMIEB bit is set to 1 in TISRA/TISRB, a CPU interrupt is requested at this time. After the compare match, 16TCNT continues counting up from H'0000. Figure 9.14 illustrates periodic counting.

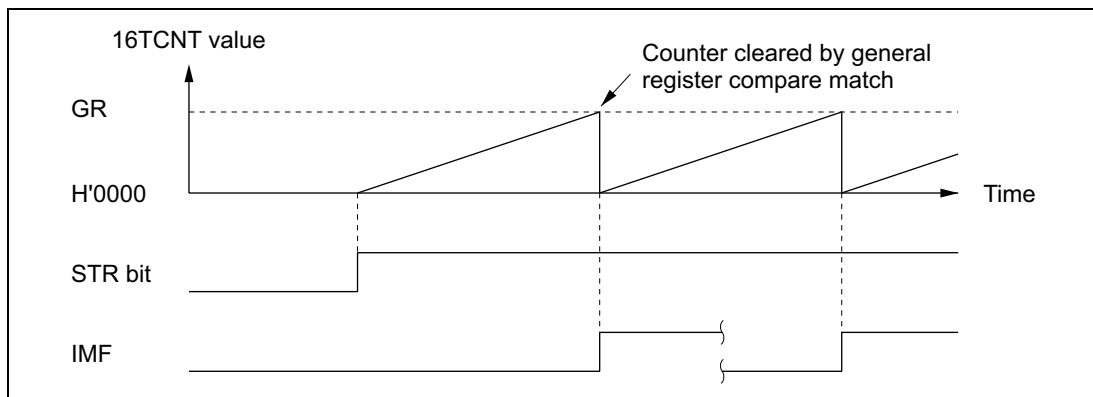

Figure 9.14 Periodic Counter Operation

- 16TCNT count timing

- Internal clock source

Bits TPSC2 to TPSC0 in 16TCR select the system clock (ϕ) or one of three internal clock sources obtained by prescaling the system clock ($\phi/2$, $\phi/4$, $\phi/8$).

Figure 9.15 shows the timing.

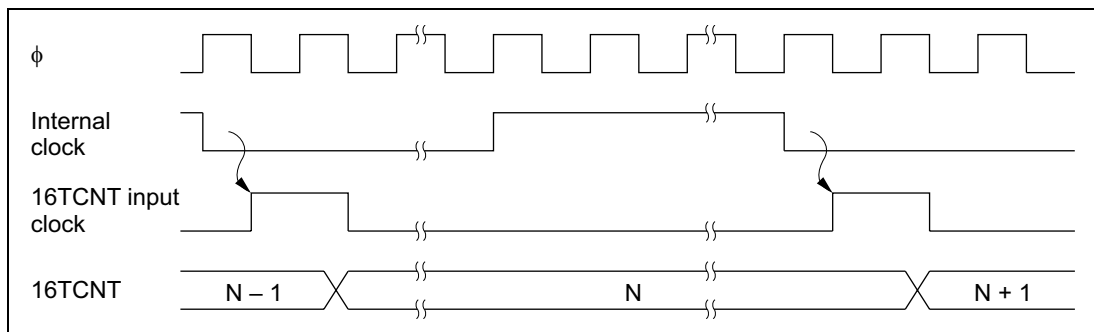

Figure 9.15 Count Timing for Internal Clock Sources

- External clock source

The external clock pin (TCLKA to TCLKD) can be selected by bits TPSC2 to TPSC0 in 16TCR, and the detected edge by bits CKEG1 and CKEG0. The rising edge, falling edge, or both edges can be selected.

The pulse width of the external clock signal must be at least 1.5 system clocks when a single edge is selected, and at least 2.5 system clocks when both edges are selected. Shorter pulses will not be counted correctly.

Figure 9.16 shows the timing when both edges are detected.

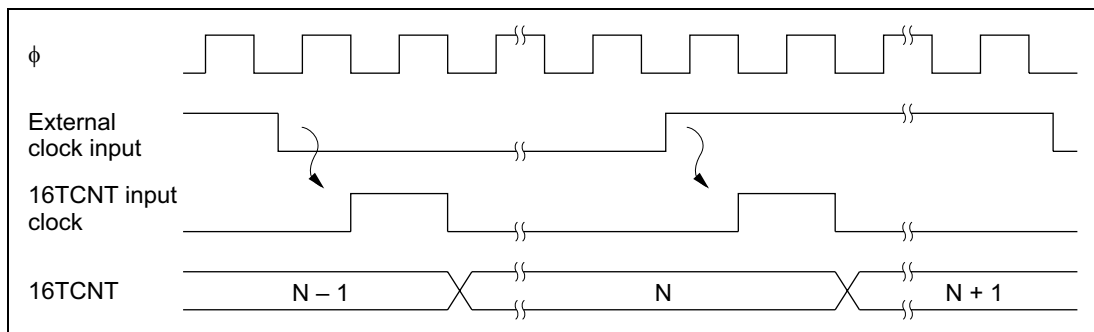

Figure 9.16 Count Timing for External Clock Sources (when Both Edges are Detected)

Waveform Output by Compare Match: In 16-bit timer channels 0, 1 compare match A or B can cause the output at the TIOCA or TIOCB pin to go to 0, go to 1, or toggle. In channel 2 the output can only go to 0 or go to 1.

- Sample setup procedure for waveform output by compare match

Figure 9.17 shows an example of the setup procedure for waveform output by compare match.

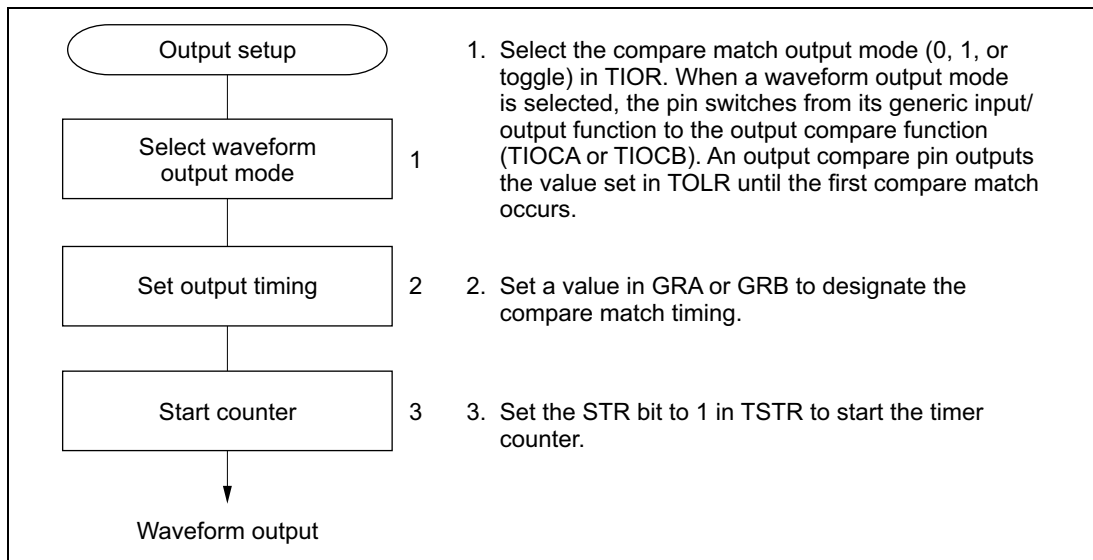

Figure 9.17 Setup Procedure for Waveform Output by Compare Match (Example)

- Examples of waveform output

Figure 9.18 shows examples of 0 and 1 output. 16TCNT operates as a free-running counter, 0 output is selected for compare match A, and 1 output is selected for compare match B. When the pin is already at the selected output level, the pin level does not change.

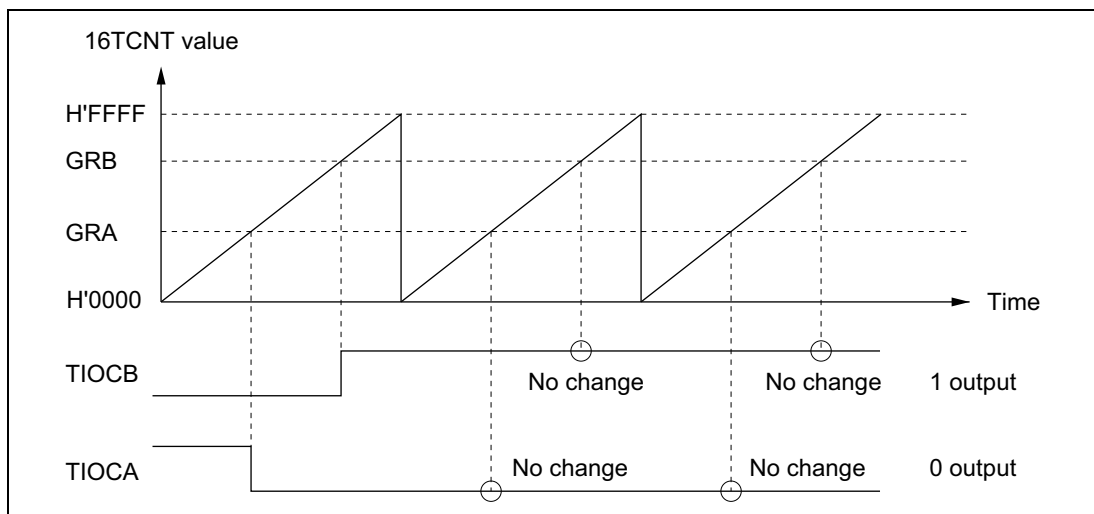

Figure 9.18 0 and 1 Output (TOA = 1, TOB = 0)

Figure 9.19 shows examples of toggle output. 16TCNT operates as a periodic counter, cleared by compare match B. Toggle output is selected for both compare match A and B.

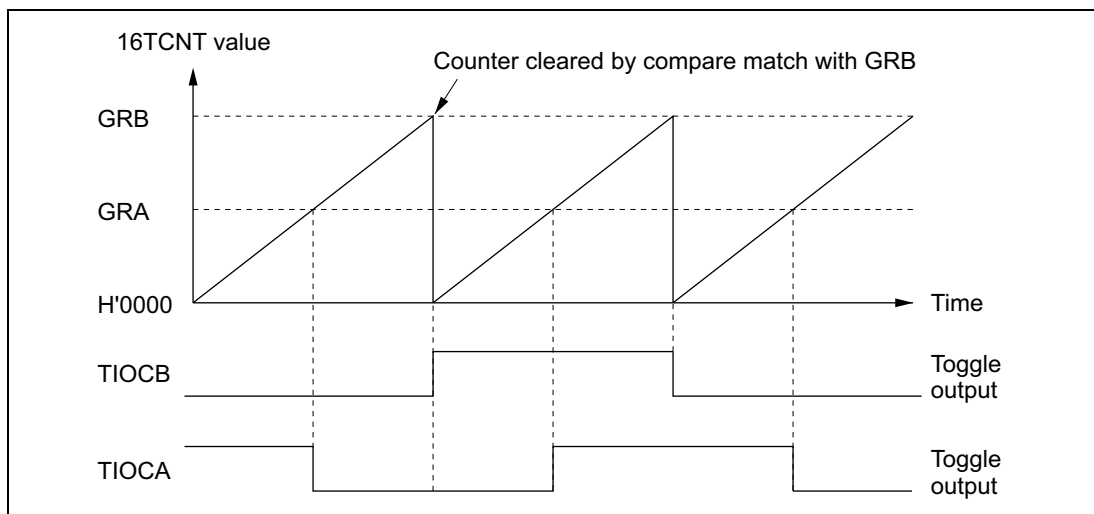

Figure 9.19 Toggle Output (TOA = 1, TOB = 0)

- Output compare output timing

The compare match signal is generated in the last state in which 16TCNT and the general register match (when 16TCNT changes from the matching value to the next value). When the compare match signal is generated, the output value selected in TIOR is output at the output compare pin (TIOCA or TIOCB). When 16TCNT matches a general register, the compare match signal is not generated until the next counter clock pulse.

Figure 9.20 shows the output compare timing.

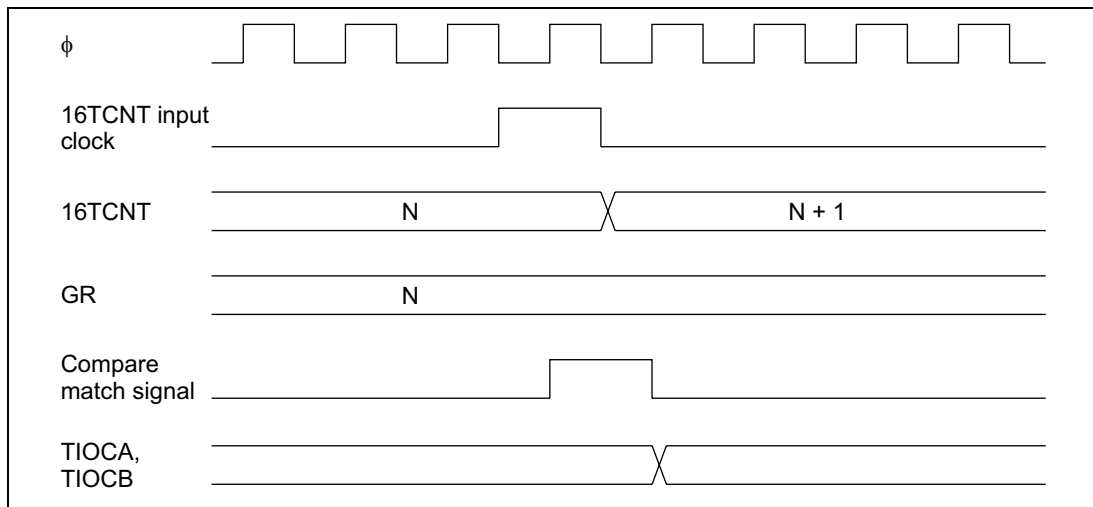

Figure 9.20 Output Compare Output Timing

Input Capture Function: The 16TCNT value can be transferred to a general register when an input edge is detected at an input capture input/output compare pin (TIOCA or TIOCB). Rising-edge, falling-edge, or both-edge detection can be selected. The input capture function can be used to measure pulse width or period.

- Sample setup procedure for input capture

Figure 9.21 shows a sample procedure for setting up input capture.

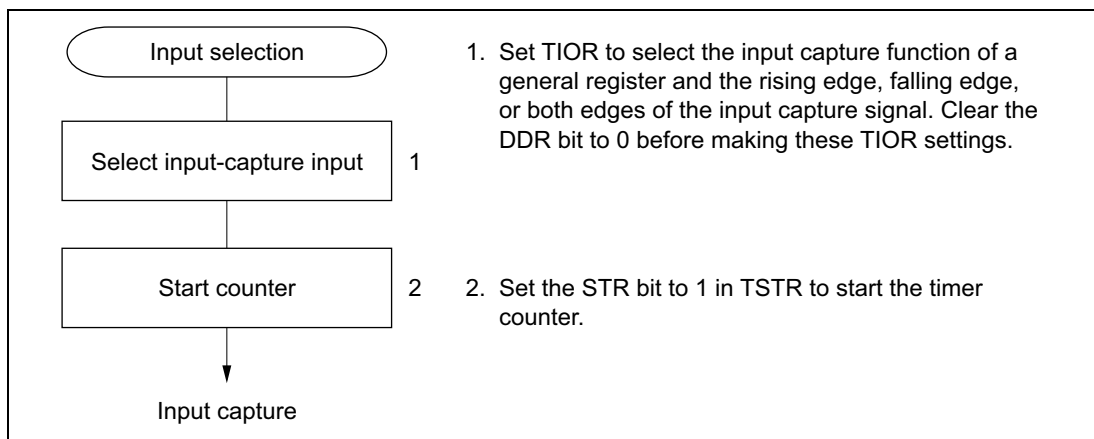

Figure 9.21 Setup Procedure for Input Capture (Example)

- Examples of input capture

Figure 9.22 illustrates input capture when the falling edge of TIOCB and both edges of TIOCA are selected as capture edges. 16TCNT is cleared by input capture into GRB.

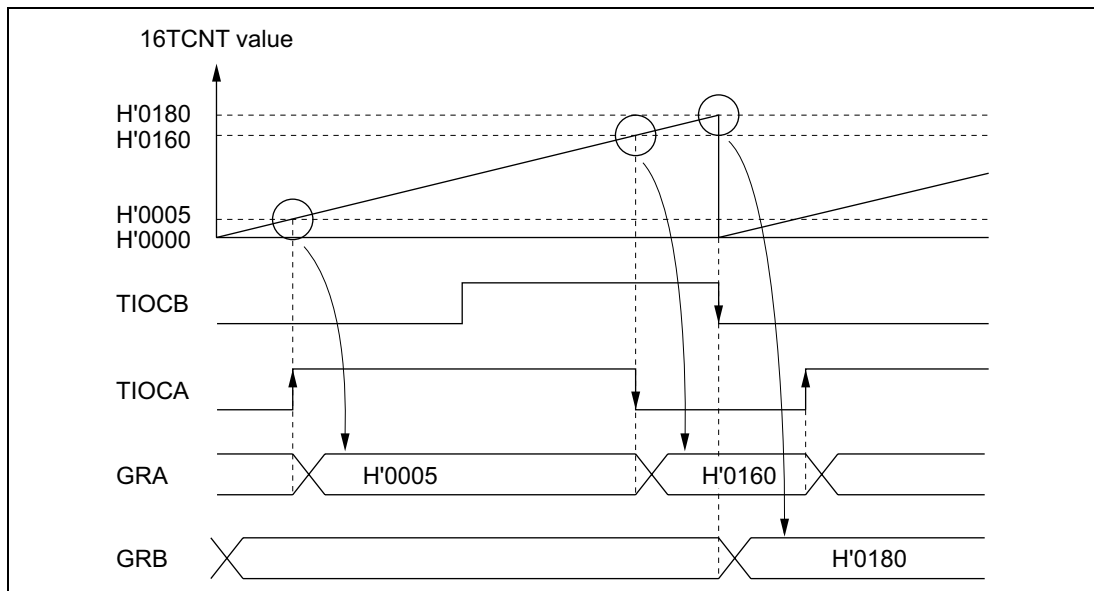

Figure 9.22 Input Capture (Example)

- Input capture signal timing

Input capture on the rising edge, falling edge, or both edges can be selected by settings in TIOR. Figure 9.23 shows the timing when the rising edge is selected. The pulse width of the input capture signal must be at least 1.5 system clocks for single-edge capture, and 2.5 system clocks for capture of both edges.

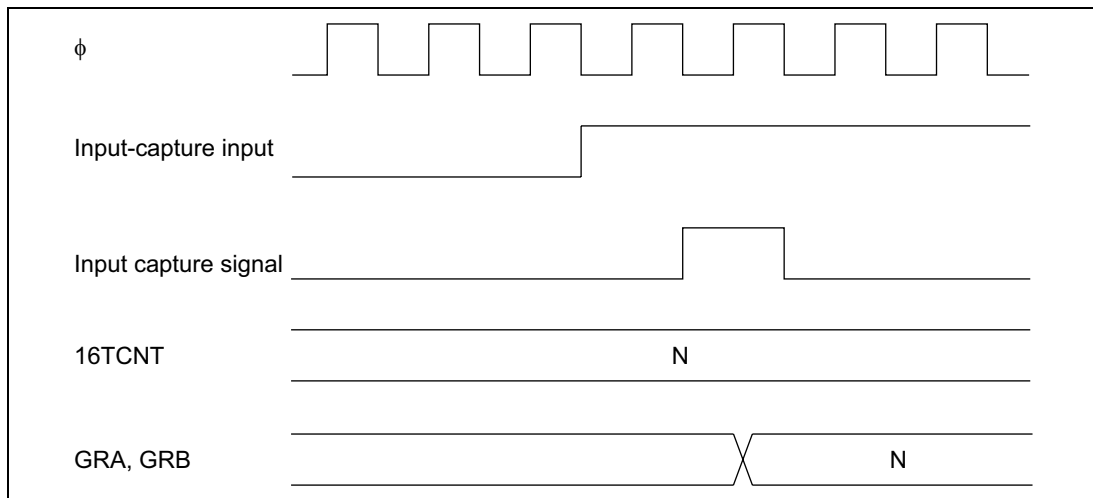

Figure 9.23 Input Capture Signal Timing

9.4.3 Synchronization

The synchronization function enables two or more timer counters to be synchronized by writing the same data to them simultaneously (synchronous preset). With appropriate 16TCR settings, two or more timer counters can also be cleared simultaneously (synchronous clear). Synchronization enables additional general registers to be associated with a single time base. Synchronization can be selected for all channels (0 to 2).

Sample Setup Procedure for Synchronization: Figure 9.24 shows a sample procedure for setting up synchronization.

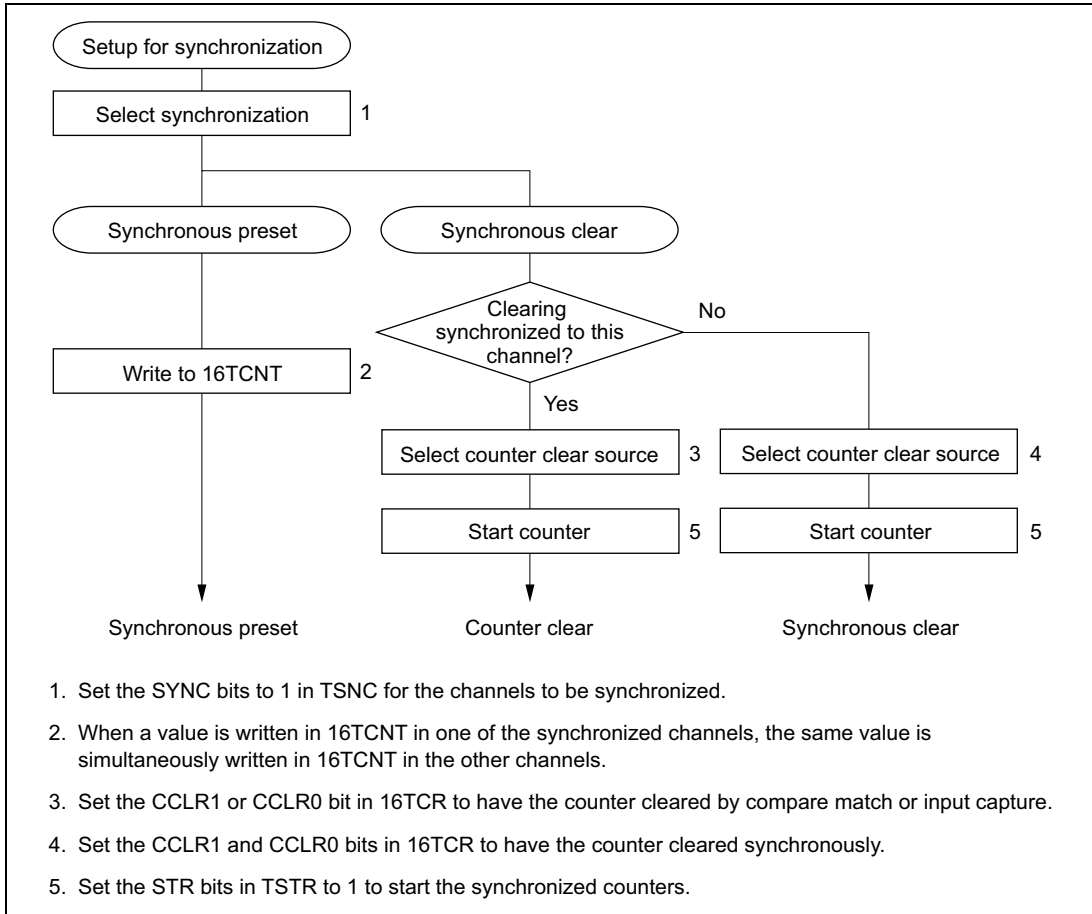

Figure 9.24 Setup Procedure for Synchronization (Example)

Example of Synchronization: Figure 9.25 shows an example of synchronization. Channels 0, 1, and 2 are synchronized, and are set to operate in PWM mode. Channel 0 is set for counter clearing by compare match with GRB0. Channels 1 and 2 are set for synchronous counter clearing. The timer counters in channels 0, 1, and 2 are synchronously preset, and are synchronously cleared by compare match with GRB0. A three-phase PWM waveform is output from pins TIOCA₀, TIOCA₁, and TIOCA₂. For further information on PWM mode, see section 9.4.4, PWM Mode.

Value of 16TCNT0
to 16TCNT2

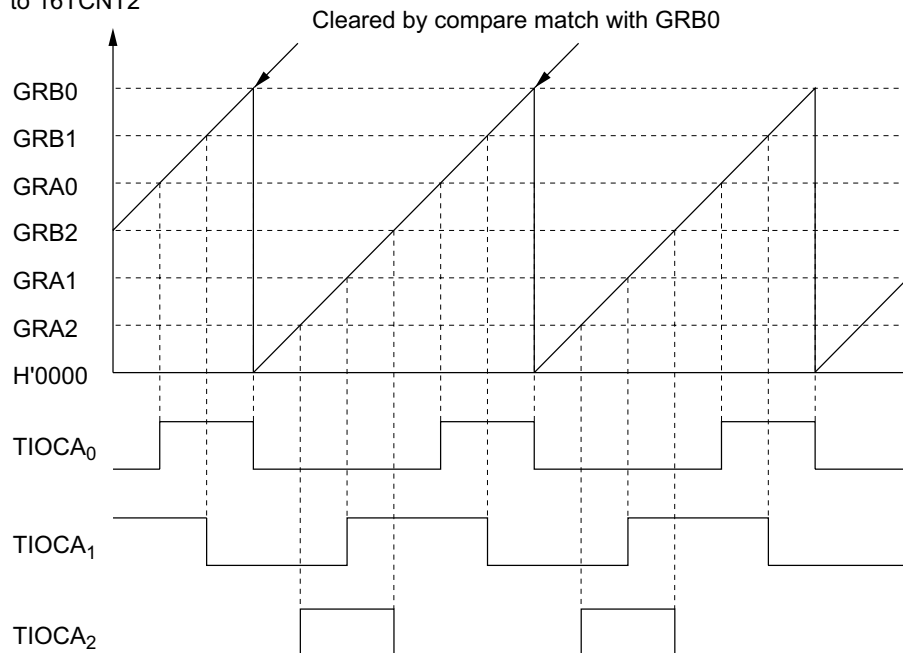

Figure 9.25 Synchronization (Example)

9.4.4 PWM Mode

In PWM mode GRA and GRB are paired and a PWM waveform is output from the TIOCA pin. GRA specifies the time at which the PWM output changes to 1. GRB specifies the time at which the PWM output changes to 0. If either GRA or GRB compare match is selected as the counter clear source, a PWM waveform with a duty cycle from 0% to 100% is output at the TIOCA pin. PWM mode can be selected in all channels (0 to 2).

Table 9.4 summarizes the PWM output pins and corresponding registers. If the same value is set in GRA and GRB, the output does not change when compare match occurs.

Table 9.4 PWM Output Pins and Registers

| Channel | Output Pin | 1 Output | 0 Output |
|---------|--------------------|----------|----------|
| 0 | TIOCA ₀ | GRA0 | GRB0 |
| 1 | TIOCA ₁ | GRA1 | GRB1 |
| 2 | TIOCA ₂ | GRA2 | GRB2 |

Sample Setup Procedure for PWM Mode: Figure 9.26 shows a sample procedure for setting up PWM mode.

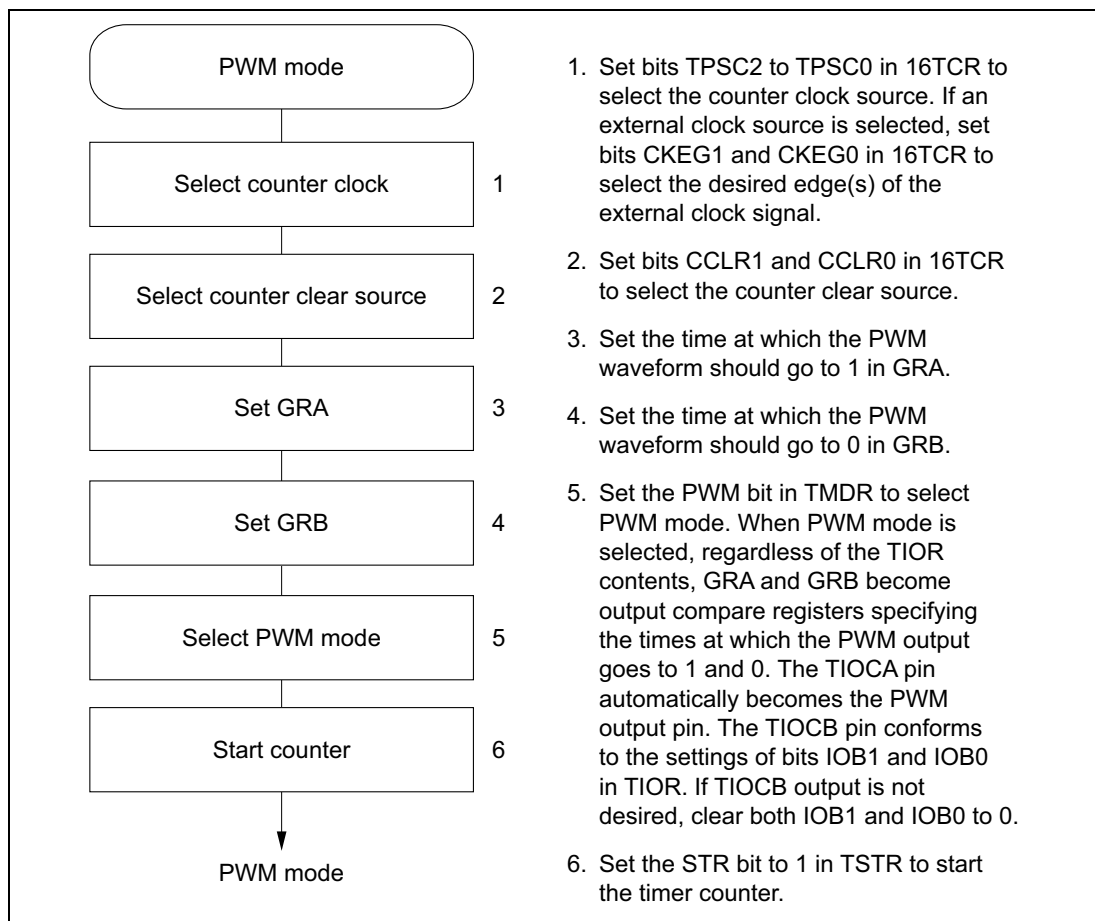
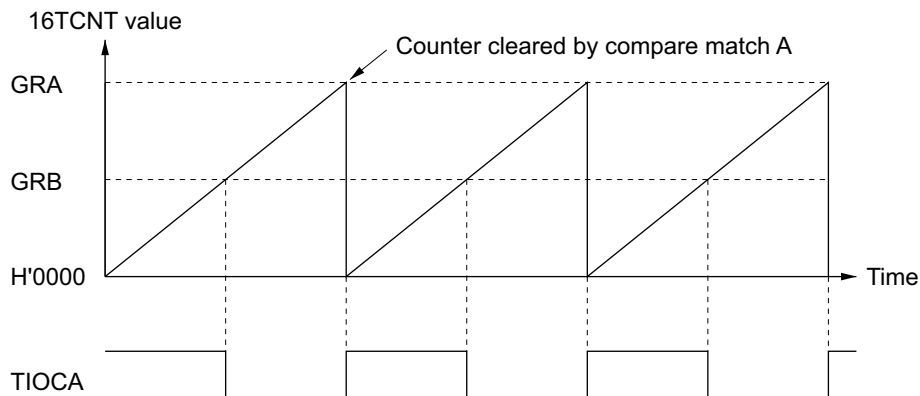

Figure 9.26 Setup Procedure for PWM Mode (Example)

Examples of PWM Mode: Figure 9.27 shows examples of operation in PWM mode. In PWM mode TIOCA becomes an output pin. The output goes to 1 at compare match with GRA, and to 0 at compare match with GRB.

In the examples shown, 16TCNT is cleared by compare match with GRA or GRB. Synchronized operation and free-running counting are also possible.



a. Counter cleared by GRA (TOA = 1)

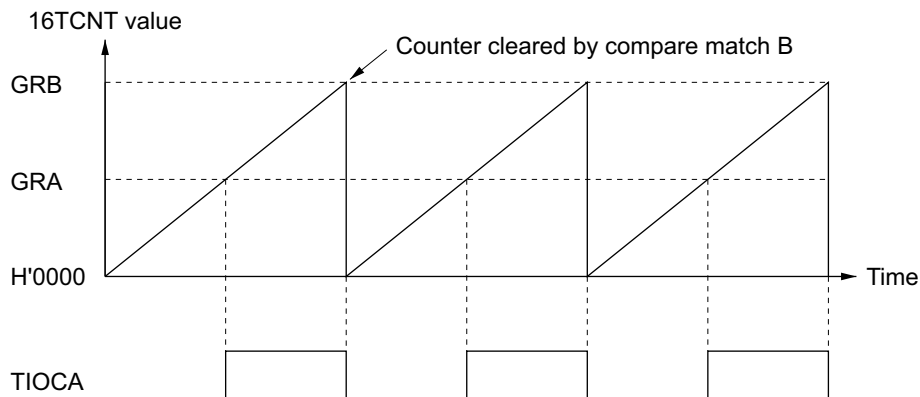

b. Counter cleared by GRB (TOA = 0)

Figure 9.27 PWM Mode (Example 1)

Figure 9.28 shows examples of the output of PWM waveforms with duty cycles of 0% and 100%. If the counter is cleared by compare match with GRB, and GRA is set to a higher value than GRB, the duty cycle is 0%. If the counter is cleared by compare match with GRA, and GRB is set to a higher value than GRA, the duty cycle is 100%.

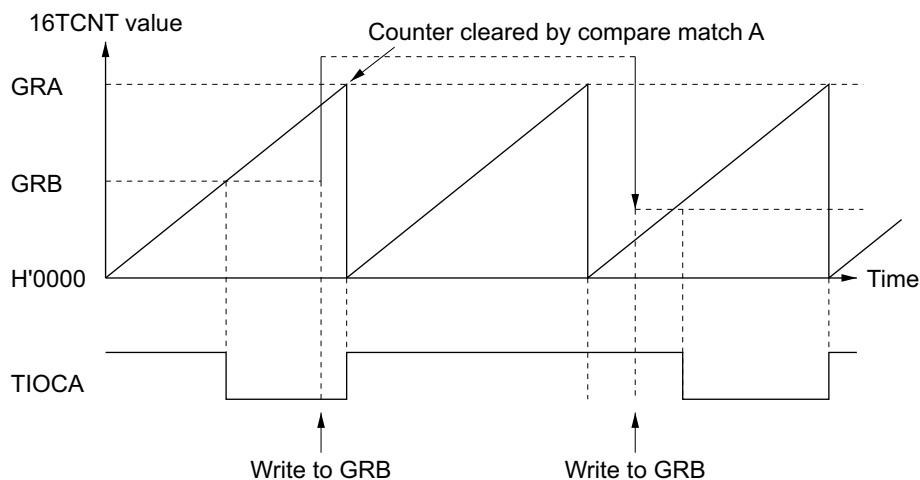
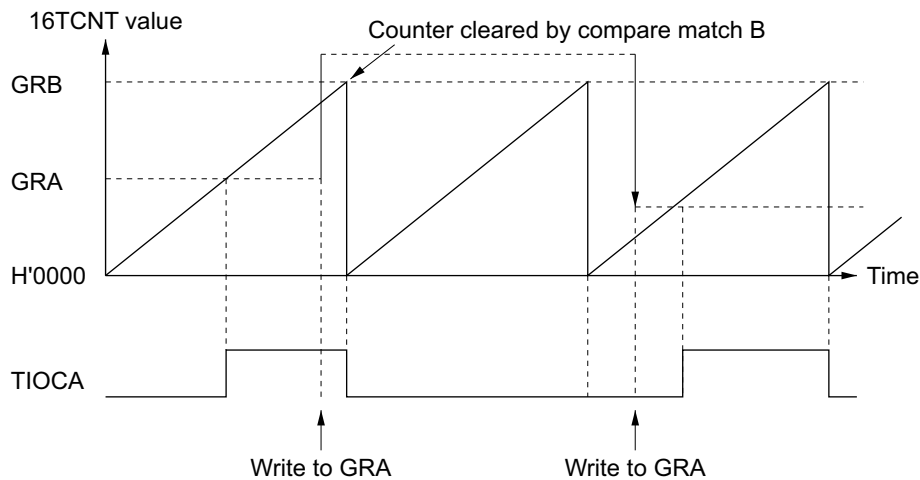

Figure 9.28 PWM Mode (Example 2)

9.4.5 Phase Counting Mode

In phase counting mode the phase difference between two external clock inputs (at the TCLKA and TCLKB pins) is detected, and 16TCNT2 counts up or down accordingly.

In phase counting mode, the TCLKA and TCLKB pins automatically function as external clock input pins and 16TCNT2 becomes an up/down-counter, regardless of the settings of bits TPSC2 to TPSC0, CKEG1, and CKEG0 in 16TCR2. Settings of bits CCLR1, CCLR0 in 16TCR2, and settings in TIOR2, TISRA, TISRB, TISRC, setting of STR2 bit in TSTR, GRA2, and GRB2 are valid. The input capture and output compare functions can be used, and interrupts can be generated.

Phase counting is available only in channel 2.

Sample Setup Procedure for Phase Counting Mode: Figure 9.29 shows a sample procedure for setting up phase counting mode.

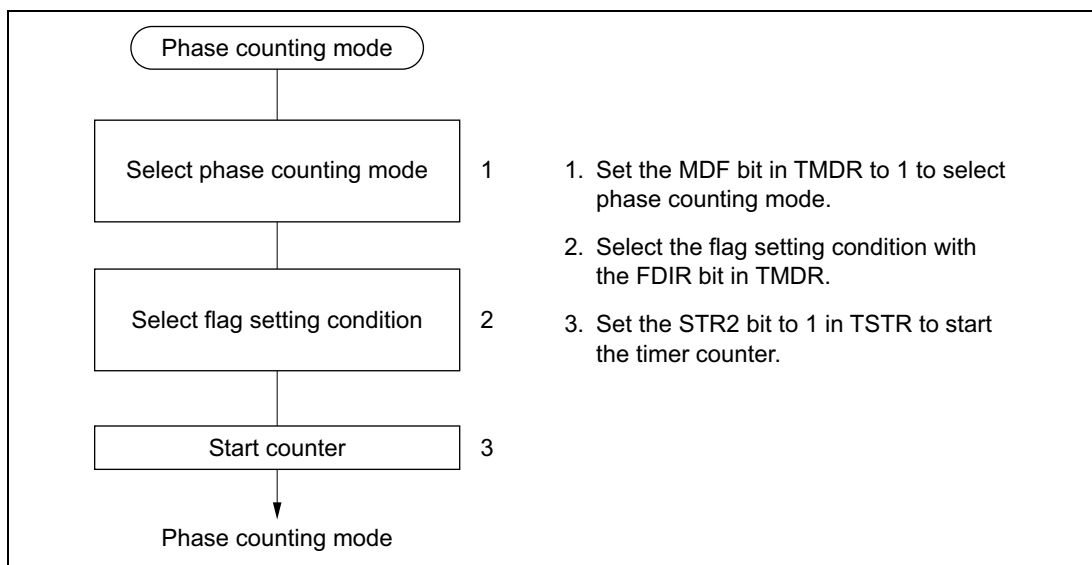

Figure 9.29 Setup Procedure for Phase Counting Mode (Example)

Example of Phase Counting Mode: Figure 9.30 shows an example of operations in phase counting mode. Table 9.5 lists the up-counting and down-counting conditions for 16TCNT2.

In phase counting mode both the rising and falling edges of TCLKA and TCLKB are counted. The phase difference between TCLKA and TCLKB must be at least 1.5 states, the phase overlap must also be at least 1.5 states, and the pulse width must be at least 2.5 states.

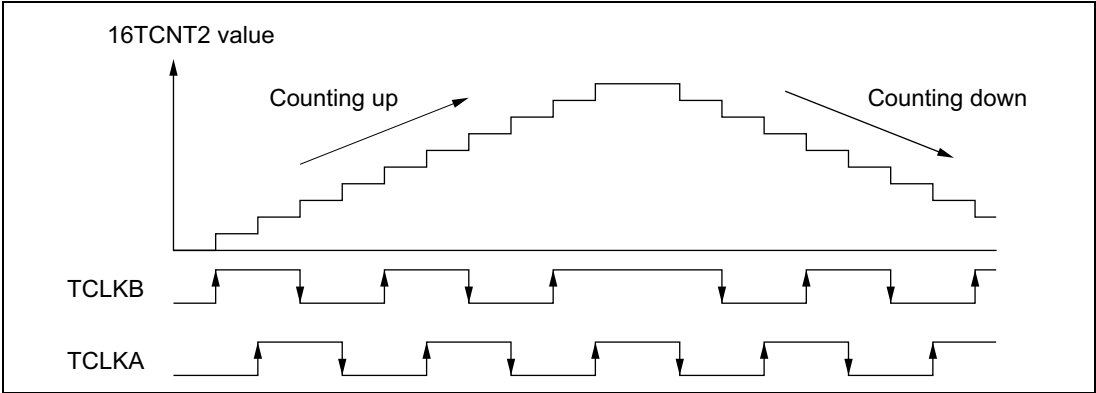

Figure 9.30 Operation in Phase Counting Mode (Example)

Table 9.5 Up/Down Counting Conditions

| Counting Direction | Up-Counting | | | | Down-Counting | | | |
|--------------------|-------------|------|------|-----|---------------|-----|-----|------|
| TCLKB pin | ↑ | High | ↓ | Low | High | ↓ | Low | ↑ |
| TCLKA pin | Low | ↑ | High | ↓ | ↓ | Low | ↑ | High |

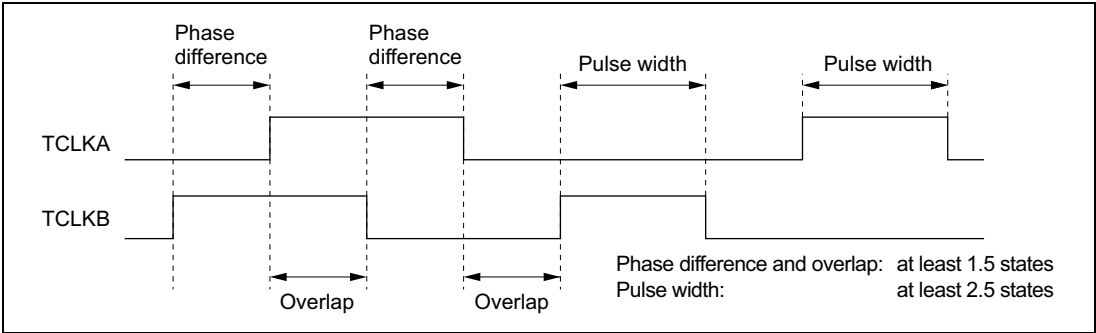

Figure 9.31 Phase Difference, Overlap, and Pulse Width in Phase Counting Mode

9.4.6 16-Bit Timer Output Timing

The initial value of 16-bit timer output when a timer count operation begins can be specified arbitrarily by making a setting in TOLR.

Figure 9.32 shows the timing for setting the initial value with TOLR.

Only write to TOLR when the corresponding bit in TSTR is cleared to 0.

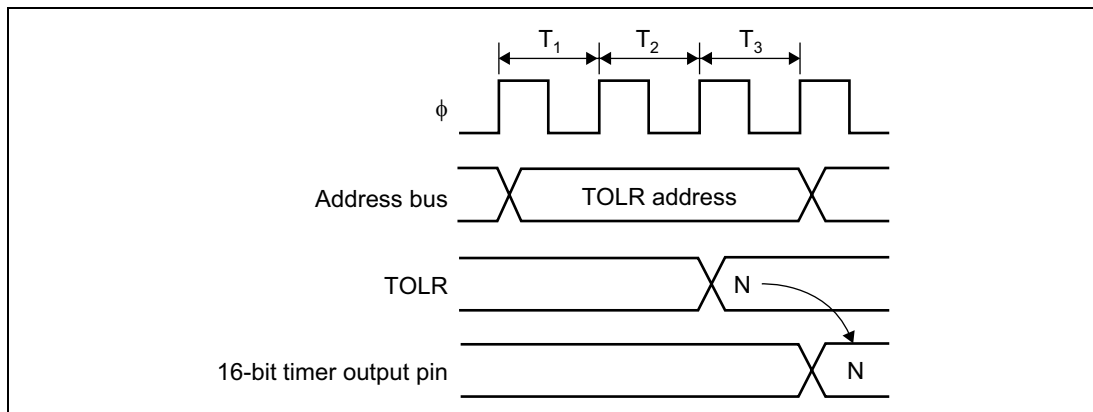

Figure 9.32 Timing for Setting 16-Bit Timer Output Level by Writing to TOLR

9.5 Interrupts

The 16-bit timer has two types of interrupts: input capture/compare match interrupts, and overflow interrupts.

9.5.1 Setting of Status Flags

Timing of Setting of IMFA and IMFB at Compare Match: IMFA and IMFB are set to 1 by a compare match signal generated when 16TCNT matches a general register (GR). The compare match signal is generated in the last state in which the values match (when 16TCNT is updated from the matching count to the next count). Therefore, when 16TCNT matches a general register, the compare match signal is not generated until the next 16TCNT clock input. Figure 9.33 shows the timing of the setting of IMFA and IMFB.

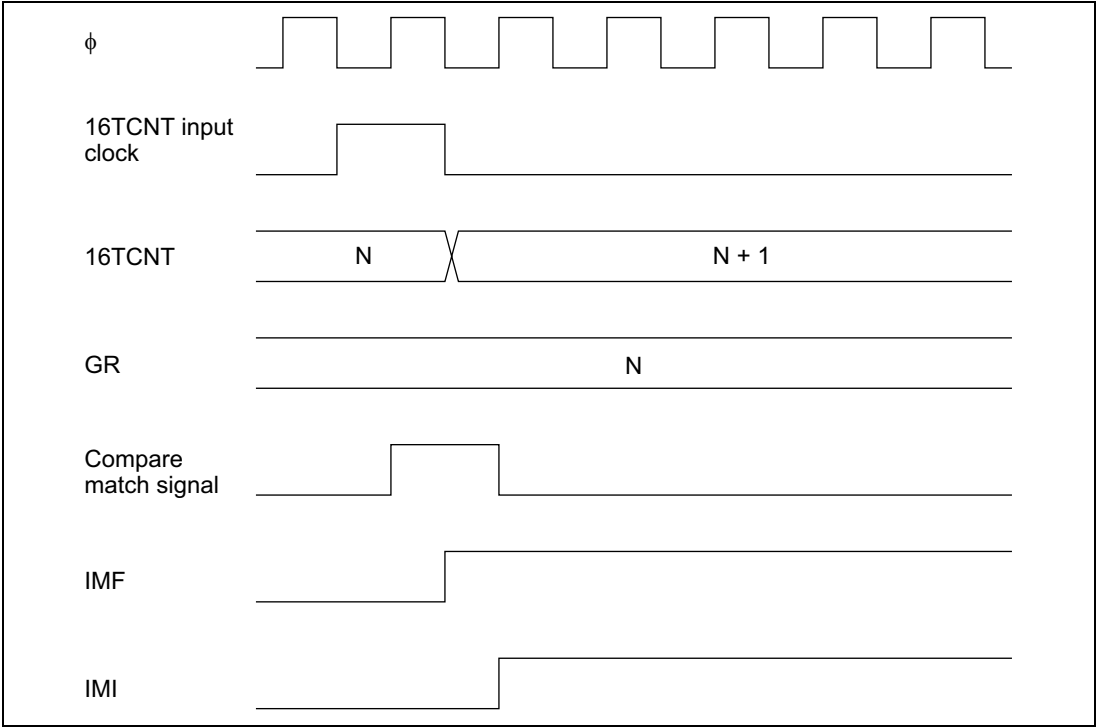

Figure 9.33 Timing of Setting of IMFA and IMFB by Compare Match

Timing of Setting of IMFA and IMFB by Input Capture: IMFA and IMFB are set to 1 by an input capture signal. The 16TCNT contents are simultaneously transferred to the corresponding general register. Figure 9.34 shows the timing.

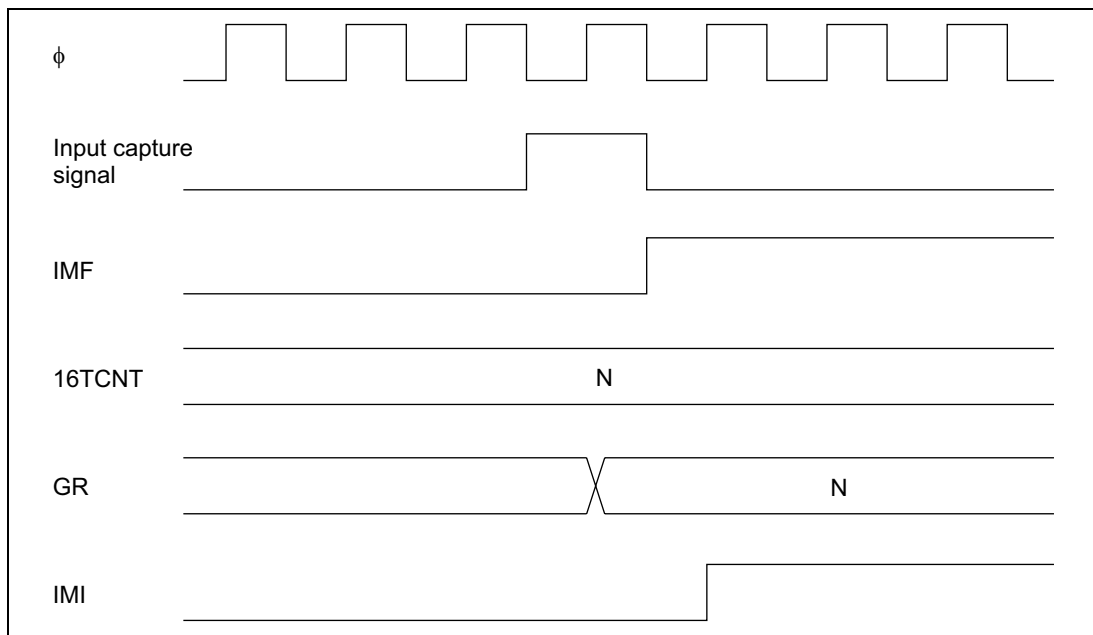

Figure 9.34 Timing of Setting of IMFA and IMFB by Input Capture

Timing of Setting of Overflow Flag (OVF): OVF is set to 1 when 16TCNT overflows from H'FFFF to H'0000 or underflows from H'0000 to H'FFFF. Figure 9.35 shows the timing.

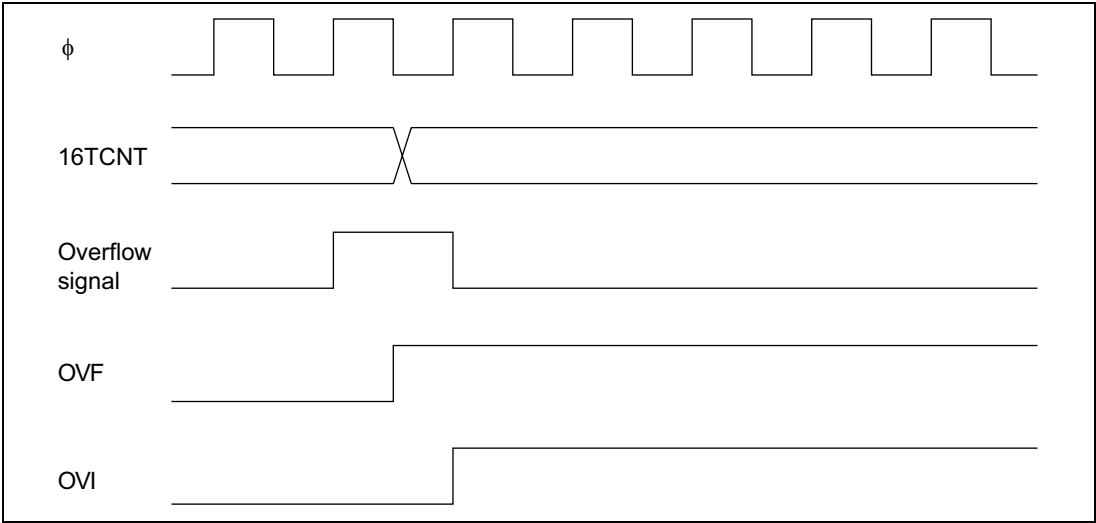

Figure 9.35 Timing of Setting of OVF

9.5.2 Timing of Clearing of Status Flags

If the CPU reads a status flag while it is set to 1, then writes 0 in the status flag, the status flag is cleared. Figure 9.36 shows the timing.

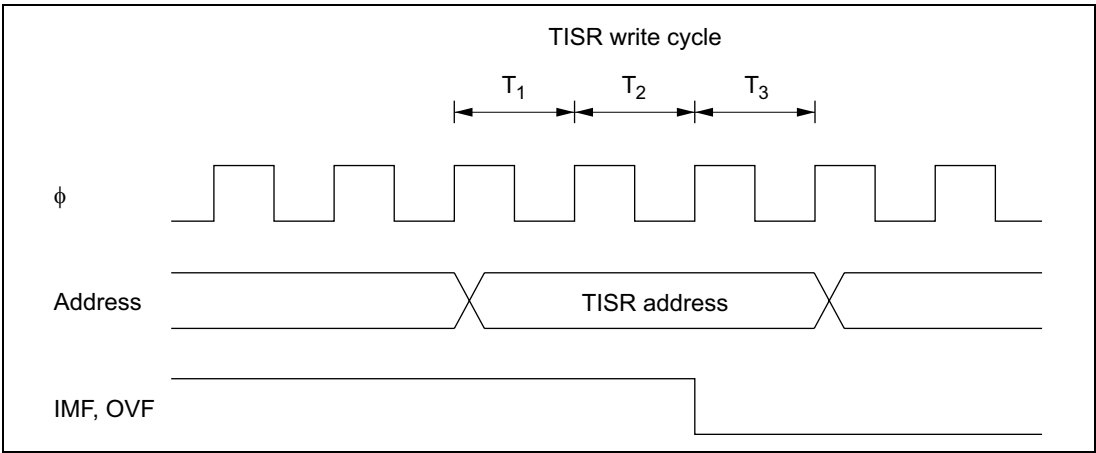

Figure 9.36 Timing of Clearing of Status Flags

9.5.3 Interrupt Sources

Each 16-bit timer channel can generate a compare match/input capture A interrupt, a compare match/input capture B interrupt, and an overflow interrupt. In total there are nine interrupt sources of three kinds, all independently vectored. An interrupt is requested when the interrupt request flag are set to 1.

The priority order of the channels can be modified in interrupt priority registers A (IPRA). For details see section 5, Interrupt Controller.

Table 9.6 lists the interrupt sources.

Table 9.6 16-bit timer Interrupt Sources

| Channel | Interrupt Source | Description | Priority* |
|---------|------------------|--------------------------------|-----------|
| 0 | IMIA0 | Compare match/input capture A0 | High ↑ |
| | IMIB0 | Compare match/input capture B0 | |
| | OVI0 | Overflow 0 | |
| 1 | IMIA1 | Compare match/input capture A1 | ↓ Low |
| | IMIB1 | Compare match/input capture B1 | |
| | OVI1 | Overflow 1 | |
| 2 | IMIA2 | Compare match/input capture A2 | Low |
| | IMIB2 | Compare match/input capture B2 | |
| | OVI2 | Overflow 2 | |

Note: * The priority immediately after a reset is indicated. Inter-channel priorities can be changed by settings in IPRA.

9.6 Usage Notes

This section describes contention and other matters requiring special attention during 16-bit timer operations.

Contention between 16TCNT Write and Clear: If a counter clear signal occurs in the T_3 state of a 16TCNT write cycle, clearing of the counter takes priority and the write is not performed. See figure 9.37.

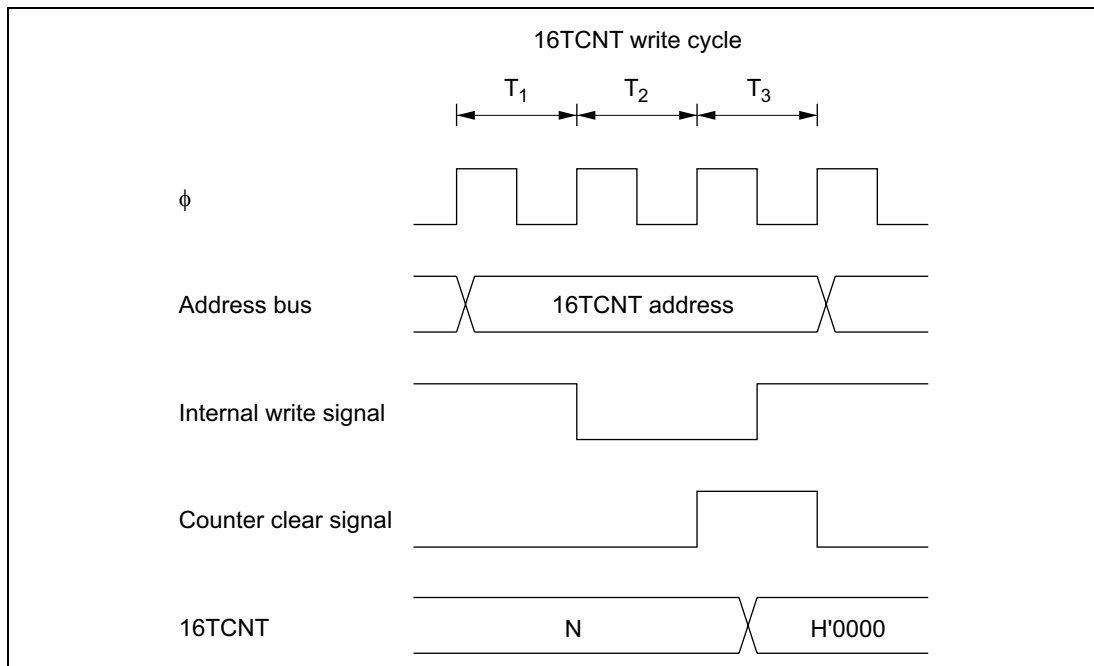

Figure 9.37 Contention between 16TCNT Write and Clear

Contention between 16TCNT Word Write and Increment: If an increment pulse occurs in the T_3 state of a 16TCNT word write cycle, writing takes priority and 16TCNT is not incremented. Figure 9.38 shows the timing in this case.

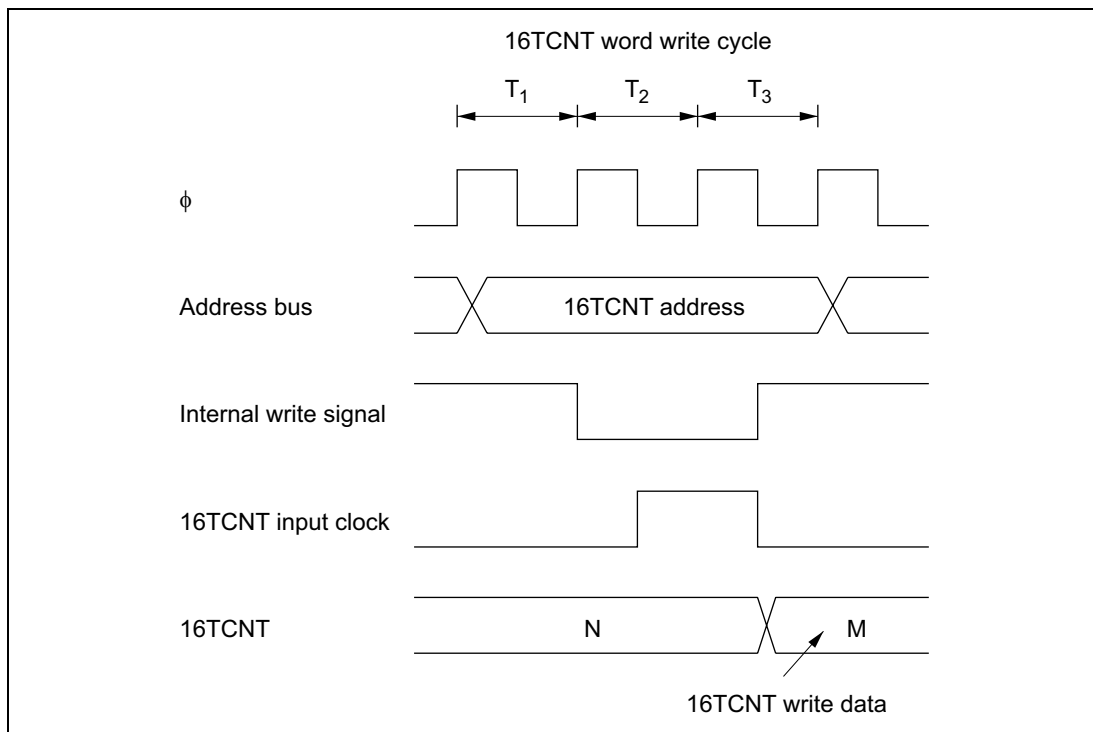

Figure 9.38 Contention between 16TCNT Word Write and Increment

Contention between 16TCNT Byte Write and Increment: If an increment pulse occurs in the T_2 or T_3 state of a 16TCNT byte write cycle, writing takes priority and 16TCNT is not incremented. The byte data for which a write was not performed is not incremented, and retains its pre-write value. See figure 9.39, which shows an increment pulse occurring in the T_2 state of a byte write to 16TCNTH.

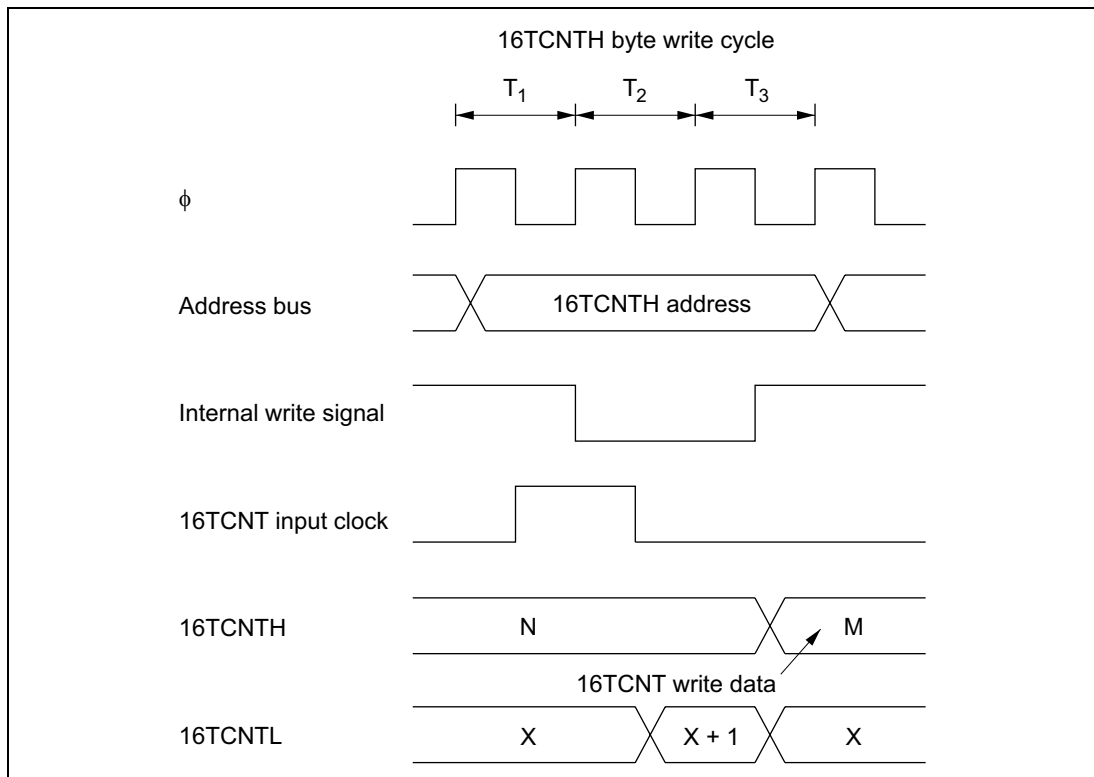

Figure 9.39 Contention between 16TCNT Byte Write and Increment

Contention between General Register Write and Compare Match: If a compare match occurs in the T_3 state of a general register write cycle, writing takes priority and the compare match signal is inhibited. See figure 9.40.

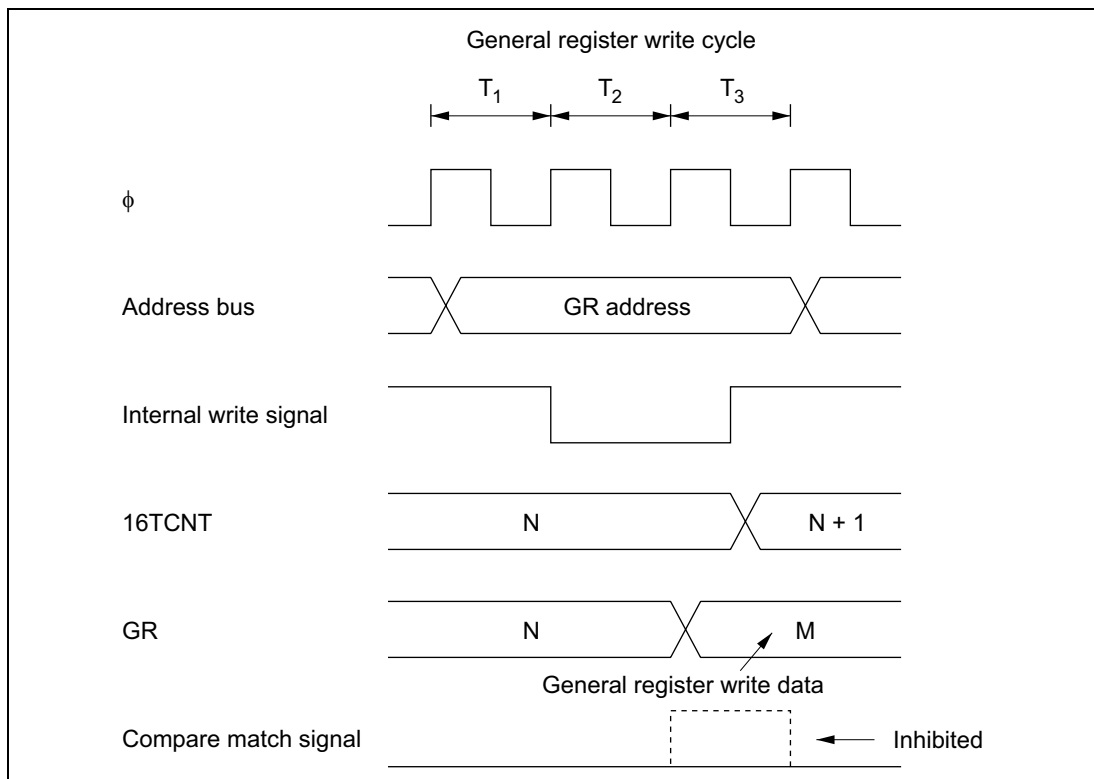

Figure 9.40 Contention between General Register Write and Compare Match

Contention between 16TCNT Write and Overflow or Underflow: If an overflow occurs in the T_3 state of a 16TCNT write cycle, writing takes priority and the counter is not incremented. OVF is set to 1. The same holds for underflow. See figure 9.41.

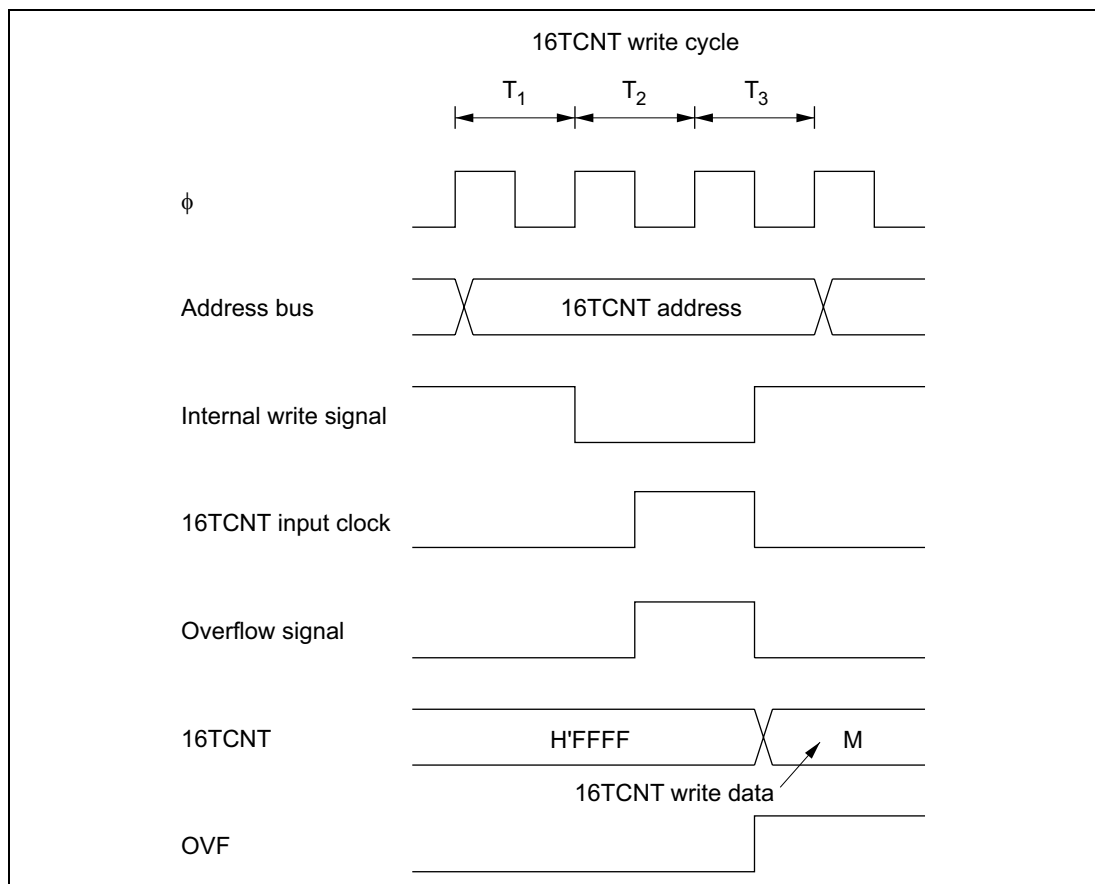

Figure 9.41 Contention between 16TCNT Write and Overflow

Contention between General Register Read and Input Capture: If an input capture signal occurs during the T_3 state of a general register read cycle, the value before input capture is read. See figure 9.42.

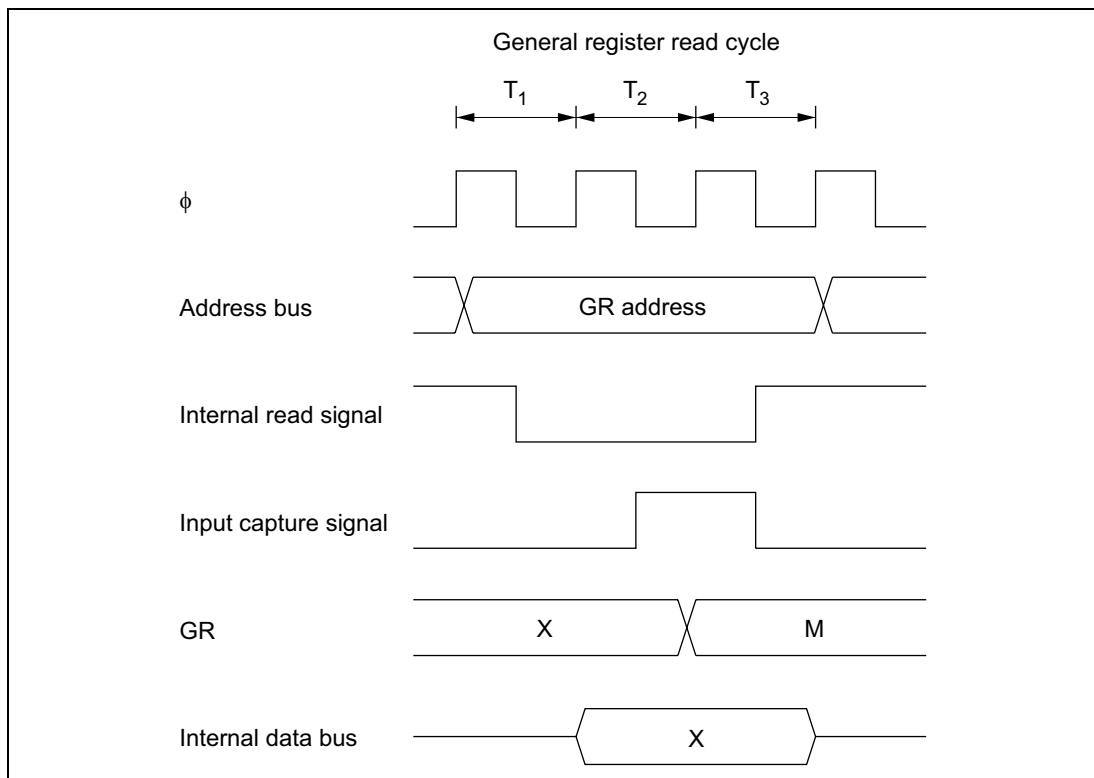

Figure 9.42 Contention between General Register Read and Input Capture

Contention between Counter Clearing by Input Capture and Counter Increment: If an input capture signal and counter increment signal occur simultaneously, the counter is cleared according to the input capture signal. The counter is not incremented by the increment signal. The value before the counter is cleared is transferred to the general register. See figure 9.43.

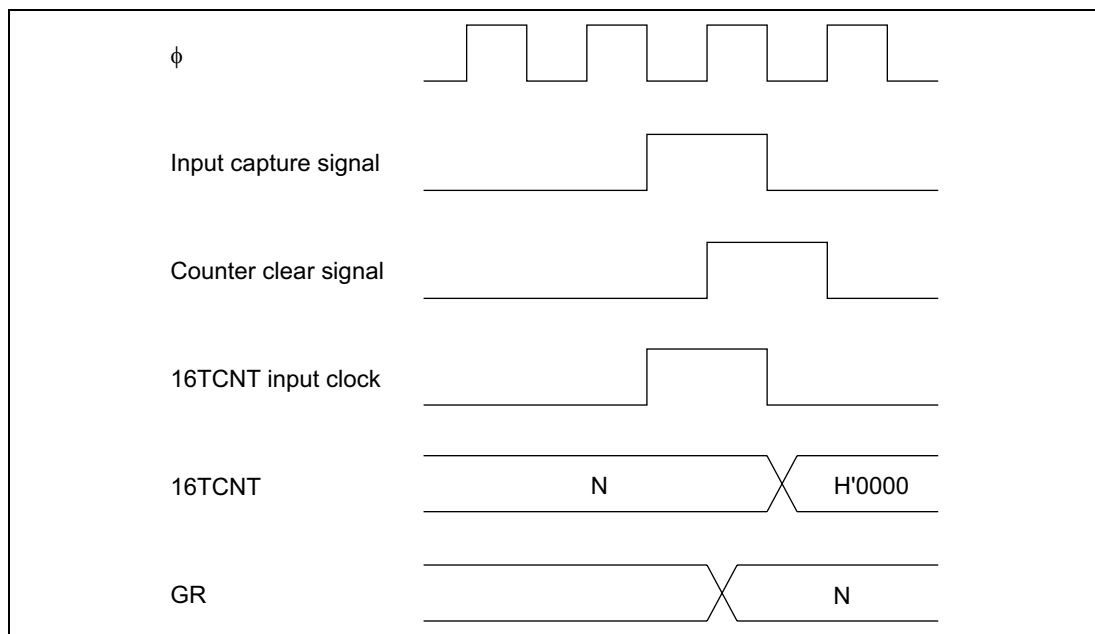

Figure 9.43 Contention between Counter Clearing by Input Capture and Counter Increment

Contention between General Register Write and Input Capture: If an input capture signal occurs in the T_3 state of a general register write cycle, input capture takes priority and the write to the general register is not performed. See figure 9.44.

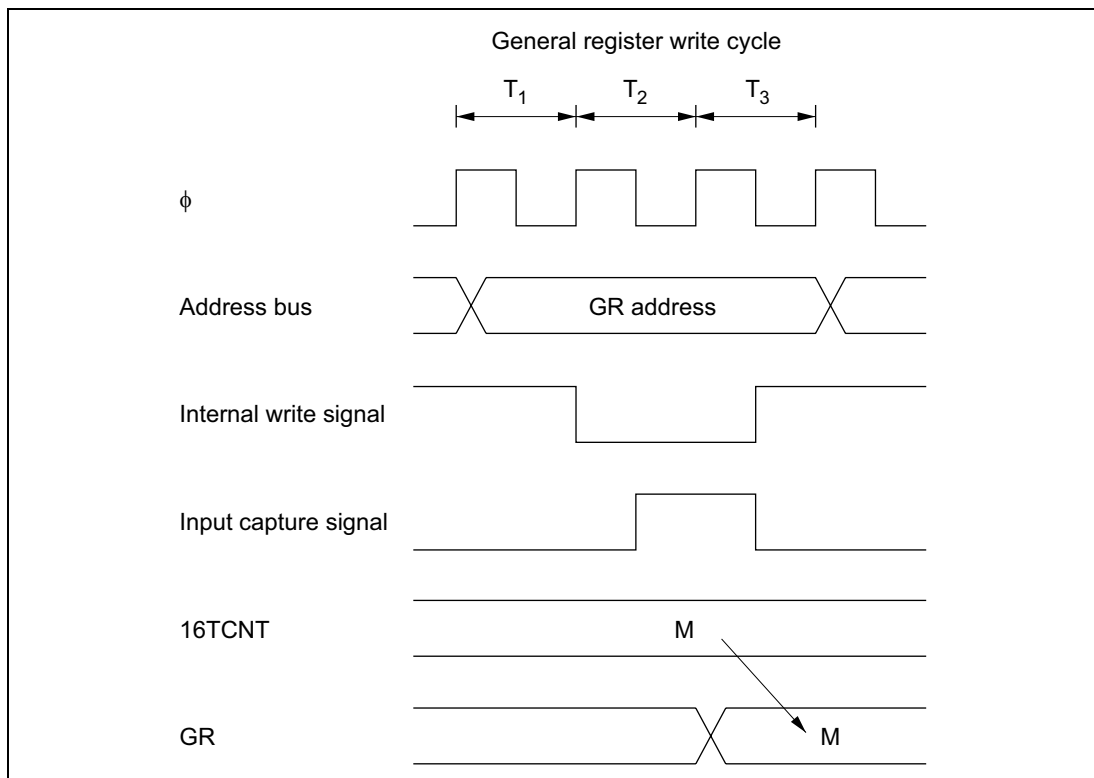

Figure 9.44 Contention between General Register Write and Input Capture

Note on Waveform Period Setting: When a counter is cleared by compare match, the counter is cleared in the last state at which the 16TCNT value matches the general register value, at the time when this value would normally be updated to the next count. The actual counter frequency is therefore given by the following formula:

$$f = \frac{\phi}{(N + 1)}$$

(f: counter frequency. ϕ : system clock frequency. N: value set in general register.)

Note on Writes in Synchronized Operation: When channels are synchronized, if a 16TCNT value is modified by byte write access, all 16 bits of all synchronized counters assume the same value as the counter that was addressed.

(Example) When channels 1 and 2 are synchronized

- Byte write to channel 1 or byte write to channel 2

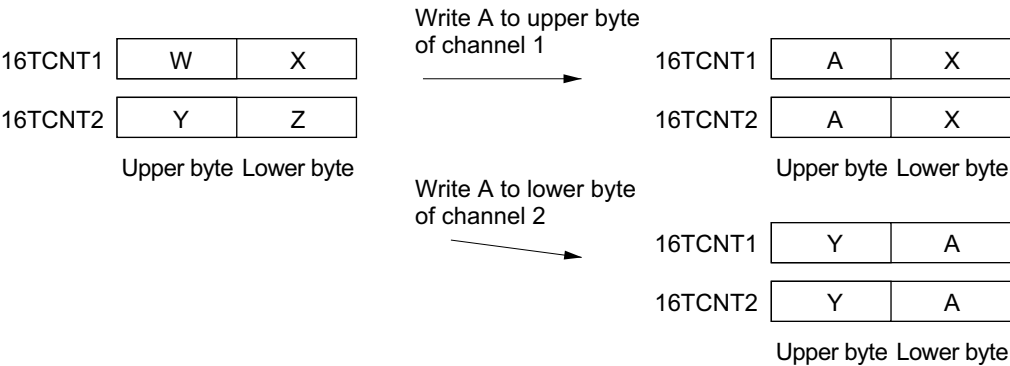

- Word write to channel 1 or word write to channel 2

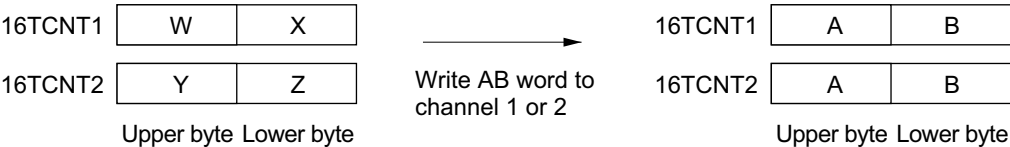

16-bit timer Operating Modes

Table 9.7 (a) 16-bit timer Operating Modes (Channel 0)

| Operating Mode | | Register Settings | | | | | | | |
|---------------------|--|----------------------|------|------|----------|--|--|------------------------|-----------------|
| | | TSNC | TMDR | | | TIOR0 | | 16TCR0 | |
| | | Synchro- nization | MDF | FDIR | PWM | IOA | IOB | Clear Select | Clock Select |
| Synchronous preset | | SYNC0 = 1 | — | — | ○ | ○ | ○ | ○ | |
| PWM mode | | ○ | — | — | PWM0 = 1 | — | ○* | ○ | ○ |
| Output compare A | | ○ | — | — | PWM0 = 0 | IOA2 = 0 Other bits unrestricted | ○ | ○ | ○ |
| Output compare B | | ○ | — | — | ○ | ○ | IOB2 = 0 Other bits unrestricted | ○ | ○ |
| Input capture A | | ○ | — | — | PWM0 = 0 | IOA2 = 1 Other bits unrestricted | ○ | ○ | ○ |
| Input capture B | | ○ | — | — | PWM0 = 0 | ○ | IOB2 = 1 Other bits unrestricted | ○ | ○ |
| Counter clearing | By compare match/input capture A | ○ | — | — | ○ | ○ | ○ | CCLR1 = 0 CCLR0 = 1 | ○ |
| | By compare match/input capture B | ○ | — | — | ○ | ○ | ○ | CCLR1 = 1 CCLR0 = 0 | ○ |
| | Syn- chronous clear | SYNC0 = 1 | — | — | ○ | ○ | ○ | CCLR1 = 1 CCLR0 = 1 | ○ |

Legend: ○ Setting available (valid). — Setting does not affect this mode.

Note: * The input capture function cannot be used in PWM mode. If compare match A and compare match B occur simultaneously, the compare match signal is inhibited.

Table 9.7 (b) 16-bit timer Operating Modes (Channel 1)

| Operating Mode | | Register Settings | | | | | | |
|--------------------|----------------------------------|----------------------|------|------|----------|--|--|------------------------------------|
| | | TSNC | TMDR | | | TIOR1 | | 16TCR1 |
| | | Synchro- nization | MDF | FDIR | PWM | IOA | IOB | Clear Select Clock Select |
| Synchronous preset | | SYNC1 = 1 | — | — | ○ | ○ | ○ | ○ |
| PWM mode | | ○ | — | — | PWM1 = 1 | — | ○* | ○ |
| Output compare A | | ○ | — | — | PWM1 = 0 | IOA2 = 0 Other bits unrestricted | ○ | ○ |
| Output compare B | | ○ | — | — | ○ | ○ | IOB2 = 0 Other bits unrestricted | ○ |
| Input capture A | | ○ | — | — | PWM1 = 0 | IOA2 = 1 Other bits unrestricted | ○ | ○ |
| Input capture B | | ○ | — | — | PWM1 = 0 | ○ | IOB2 = 1 Other bits unrestricted | ○ |
| Counter clearing | By compare match/input capture A | ○ | — | — | ○ | ○ | ○ | CCLR1 = 0 CCLR0 = 1 |
| | By compare match/input capture B | ○ | — | — | ○ | ○ | ○ | CCLR1 = 1 CCLR0 = 0 |
| | Syn-chronous clear | SYNC1 = 1 | — | — | ○ | ○ | ○ | CCLR1 = 1 CCLR0 = 1 |

Legend: ○ Setting available (valid). — Setting does not affect this mode.

Note: * The input capture function cannot be used in PWM mode. If compare match A and compare match B occur simultaneously, the compare match signal is inhibited.

Table 9.7 (c) 16-bit timer Operating Modes (Channel 2)

| Operating Mode | | Register Settings | | | | | | | |
|------------------------|--|----------------------|---------|------|----------|--|--|------------------------|-----------------|
| | | TSNC | TMDR | | | TIOA2 | | 16TCR2 | |
| | | Synchro- nization | MDF | FDIR | PWM | IOA | IOB | Clear Select | Clock Select |
| Synchronous preset | | SYNC2 = 1 | ○ | — | ○ | ○ | ○ | ○ | ○ |
| PWM mode | | ○ | ○ | — | PWM2 = 1 | — | ○* | ○ | ○ |
| Output compare A | | ○ | ○ | — | PWM2 = 0 | IOA2 = 0 Other bits unrestricted | ○ | ○ | ○ |
| Output compare B | | ○ | ○ | — | ○ | IOB2 = 0 Other bits unrestricted | ○ | ○ | ○ |
| Input capture A | | ○ | ○ | — | PWM2 = 0 | IOA2 = 1 Other bits unrestricted | ○ | ○ | ○ |
| Input capture B | | ○ | ○ | — | PWM2 = 0 | ○ | IOB2 = 1 Other bits unrestricted | ○ | ○ |
| Counter clearing | By compare match/input capture A | ○ | ○ | — | ○ | ○ | ○ | CCLR1 = 0 CCLR0 = 1 | ○ |
| | By compare match/input capture B | ○ | ○ | — | ○ | ○ | ○ | CCLR1 = 1 CCLR0 = 0 | ○ |
| | Syn- chronous clear | SYNC2 = 1 | ○ | — | ○ | ○ | ○ | CCLR1 = 1 CCLR0 = 1 | ○ |
| Phase counting mode | | ○ | MDF = 1 | ○ | ○ | ○ | ○ | ○ | — |

Legend: ○ Setting available (valid). — Setting does not affect this mode.

Note: * The input capture function cannot be used in PWM mode. If compare match A and compare match B occur simultaneously, the compare match signal is inhibited.

10.1 Overview

The H8/3028 Group has a built-in 8-bit timer module with four channels (TMR0, TMR1, TMR2, and TMR3), based on 8-bit counters. Each channel has an 8-bit timer counter (8TCNT) and two 8-bit time constant registers (TCORA and TCORB) that are constantly compared with the 8TCNT value to detect compare match events. The timers can be used as multifunctional timers in a variety of applications, including the generation of a rectangular-wave output with an arbitrary duty cycle.

10.1.1 Features

The features of the 8-bit timer module are listed below.

- Selection of four clock sources

The counters can be driven by one of three internal clock signals ($\phi/8$, $\phi/64$, or $\phi/8192$) or an external clock input (enabling use as an external event counter).

- Selection of three ways to clear the counters

The counters can be cleared on compare match A or B, or input capture B.

- Timer output controlled by two compare match signals

The timer output signal in each channel is controlled by two independent compare match signals, enabling the timer to generate output waveforms with an arbitrary duty cycle or PWM output.

- A/D converter can be activated by a compare match

- Two channels can be cascaded

— Channels 0 and 1 can be operated as the upper and lower halves of a 16-bit timer (16-bit count mode).

— Channels 2 and 3 can be operated as the upper and lower halves of a 16-bit timer (16-bit count mode).

— Channel 1 can count channel 0 compare match events (compare match count mode).

— Channel 3 can count channel 2 compare match events (compare match count mode).

- Input capture function can be set

8-bit or 16-bit input capture operation is available.

- Twelve interrupt sources

There are twelve interrupt sources: four compare match sources, four compare match/input capture sources, four overflow sources.

Two of the compare match sources and two of the combined compare match/input capture sources each have an independent interrupt vector. The remaining compare match interrupts, combined compare match/input capture interrupts, and overflow interrupts have one interrupt vector for two sources.

10.1.2 Block Diagram

The 8-bit timers are divided into two groups of two channels each: group 0 comprising channels 0 and 1, and group 1 comprising channels 2 and 3. Figure 10.1 shows a block diagram of 8-bit timer group 0.

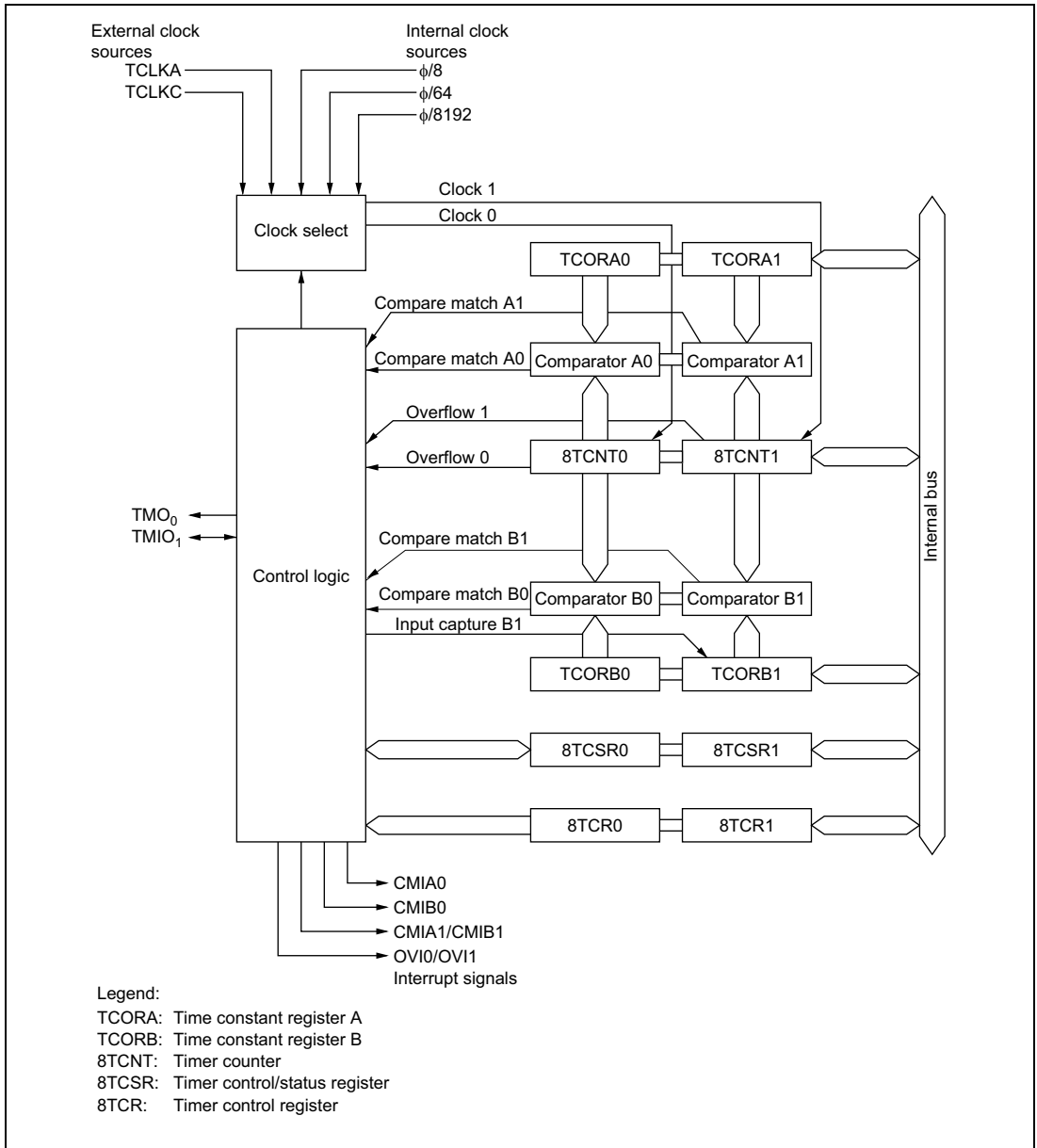

Figure 10.1 Block Diagram of 8-Bit Timer Unit (Two Channels: Group 0)

10.1.3 Pin Configuration

Table 10.1 summarizes the input/output pins of the 8-bit timer module.

Table 10.1 8-Bit Timer Pins

| Group | Channel | Name | Abbreviation | I/O | Function |
|-------|---------|--------------------|-------------------|--------|--|
| 0 | 0 | Timer output | TMO ₀ | Output | Compare match output |
| | | Timer clock input | TCLKC | Input | Counter external clock input |
| | 1 | Timer input/output | TMIO ₁ | I/O | Compare match output/input capture input |
| | | Timer clock input | TCLKA | Input | Counter external clock input |
| 1 | 2 | Timer output | TMO ₂ | Output | Compare match output |
| | | Timer clock input | TCLKD | Input | Counter external clock input |
| | 3 | Timer input/output | TMIO ₃ | I/O | Compare match output/input capture input |
| | | Timer clock input | TCLKB | Input | Counter external clock input |

10.1.4 Register Configuration

Table 10.2 summarizes the registers of the 8-bit timer module.

Table 10.2 8-Bit Timer Registers

| Channel | Address*1 | Name | Abbreviation | R/W | Initial value |
|---------|-----------|---------------------------------|--------------|---------|---------------|
| 0 | H'FFF80 | Timer control register 0 | 8TCR0 | R/W | H'00 |
| | H'FFF82 | Timer control/status register 0 | 8TCSR0 | R/(W)*2 | H'00 |
| | H'FFF84 | Time constant register A0 | TCORA0 | R/W | H'FF |
| | H'FFF86 | Time constant register B0 | TCORB0 | R/W | H'FF |
| | H'FFF88 | Timer counter 0 | 8TCNT0 | R/W | H'00 |
| 1 | H'FFF81 | Timer control register 1 | 8TCR1 | R/W | H'00 |
| | H'FFF83 | Timer control/status register 1 | 8TCSR1 | R/(W)*2 | H'00 |
| | H'FFF85 | Time constant register A1 | TCORA1 | R/W | H'FF |
| | H'FFF87 | Time constant register B1 | TCORB1 | R/W | H'FF |
| | H'FFF89 | Timer counter 1 | 8TCNT1 | R/W | H'00 |
| 2 | H'FFF90 | Timer control register 2 | 8TCR2 | R/W | H'00 |
| | H'FFF92 | Timer control/status register 2 | 8TCSR2 | R/(W)*2 | H'10 |
| | H'FFF94 | Time constant register A2 | TCORA2 | R/W | H'FF |
| | H'FFF96 | Time constant register B2 | TCORB2 | R/W | H'FF |
| | H'FFF98 | Timer counter 2 | 8TCNT2 | R/W | H'00 |
| 3 | H'FFF91 | Timer control register 3 | 8TCR3 | R/W | H'00 |
| | H'FFF93 | Timer control/status register 3 | 8TCSR3 | R/(W)*2 | H'00 |
| | H'FFF95 | Time constant register A3 | TCORA3 | R/W | H'FF |
| | H'FFF97 | Time constant register B3 | TCORB3 | R/W | H'FF |
| | H'FFF99 | Timer counter 3 | 8TCNT3 | R/W | H'00 |

Notes: 1. Indicates the lower 20 bits of the address in advanced mode.

2. Only 0 can be written to bits 7 to 5, to clear these flags.

Each pair of registers for channel 0 and channel 1 comprises a 16-bit register with the channel 0 register as the upper 8 bits and the channel 1 register as the lower 8 bits, so they can be accessed together by word access.

Similarly, each pair of registers for channel 2 and channel 3 comprises a 16-bit register with the channel 2 register as the upper 8 bits and the channel 3 register as the lower 8 bits, so they can be accessed together by word access.

10.2 Register Descriptions

10.2.1 Timer Counters (8TCNT)

| 8TCNT0 | | | | | | | | 8TCNT1 | | | | | | | | |
|---------------|-------------|-------------|-------------|-------------|-------------|-------------|-------------|-------------|-------------|-------------|-------------|-------------|-------------|-------------|-------------|-------------|
| Bit | 15 | 14 | 13 | 12 | 11 | 10 | 9 | 8 | 7 | 6 | 5 | 4 | 3 | 2 | 1 | 0 |
| | <div></div> | <div></div> | <div></div> | <div></div> | <div></div> | <div></div> | <div></div> | <div></div> | <div></div> | <div></div> | <div></div> | <div></div> | <div></div> | <div></div> | <div></div> | <div></div> |
| Initial value | 0 | 0 | 0 | 0 | 0 | 0 | 0 | 0 | 0 | 0 | 0 | 0 | 0 | 0 | 0 | 0 |
| Read/Write | R/W | R/W | R/W | R/W | R/W | R/W | R/W | R/W | R/W | R/W | R/W | R/W | R/W | R/W | R/W | R/W |

| 8TCNT2 | | | | | | | | 8TCNT3 | | | | | | | | |
|---------------|-------------|-------------|-------------|-------------|-------------|-------------|-------------|-------------|-------------|-------------|-------------|-------------|-------------|-------------|-------------|-------------|
| Bit | 15 | 14 | 13 | 12 | 11 | 10 | 9 | 8 | 7 | 6 | 5 | 4 | 3 | 2 | 1 | 0 |
| | <div></div> | <div></div> | <div></div> | <div></div> | <div></div> | <div></div> | <div></div> | <div></div> | <div></div> | <div></div> | <div></div> | <div></div> | <div></div> | <div></div> | <div></div> | <div></div> |
| Initial value | 0 | 0 | 0 | 0 | 0 | 0 | 0 | 0 | 0 | 0 | 0 | 0 | 0 | 0 | 0 | 0 |
| Read/Write | R/W | R/W | R/W | R/W | R/W | R/W | R/W | R/W | R/W | R/W | R/W | R/W | R/W | R/W | R/W | R/W |

The timer counters (8TCNT) are 8-bit readable/writable up-counters that increment on pulses generated from an internal or external clock source. The clock source is selected by clock select bits 2 to 0 (CKS2 to CKS0) in the timer control register (8TCR). The CPU can always read or write to the timer counters.

The 8TCNT0 and 8TCNT1 pair, and the 8TCNT2 and 8TCNT3 pair, can each be accessed as a 16-bit register by word access.

8TCNT can be cleared by an input capture signal or compare match signal. Counter clear bits 1 and 0 (CCLR1 and CCLR0) in 8TCR select the method of clearing.

When 8TCNT overflows from H'FF to H'00, the overflow flag (OVF) in the timer control/status register (8TCSR) is set to 1.

Each 8TCNT is initialized to H'00 by a reset and in standby mode.

10.2.2 Time Constant Registers A (TCORA)

TCORA0 to TCORA3 are 8-bit readable/writable registers.

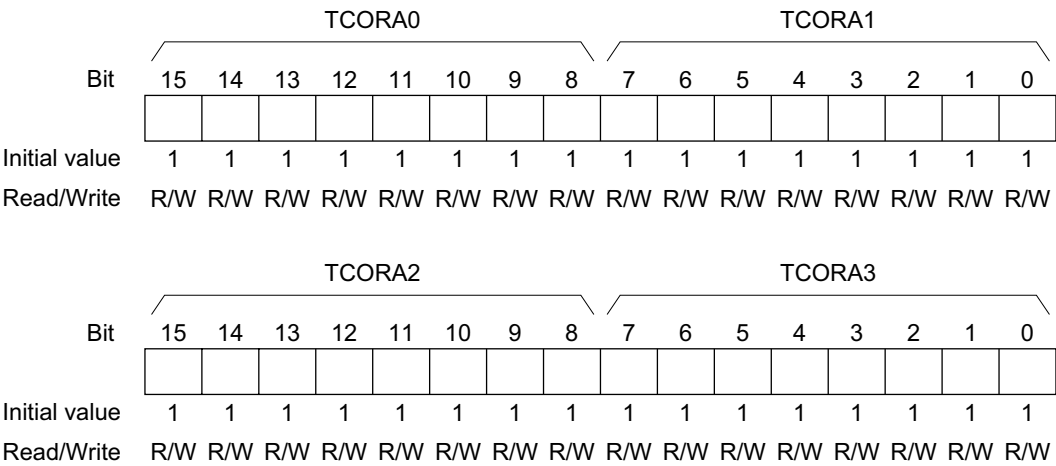

The TCORA0 and TCORA1 pair, and the TCORA2 and TCORA3 pair, can each be accessed as a 16-bit register by word access.

The TCORA value is constantly compared with the 8TCNT value. When a match is detected, the corresponding compare match flag A (CMFA) is set to 1 in 8TCSR.

The timer output can be freely controlled by these compare match signals and the settings of output select bits 1 and 0 (OS1, OS0) in 8TCSR.

Each TCORA register is initialized to H'FF by a reset and in standby mode.

10.2.3 Time Constant Registers B (TCORB)

| TCORB0 | | | | | | | | TCORB1 | | | | | | | | |
|---------------|-------------|-------------|-------------|-------------|-------------|-------------|-------------|-------------|-------------|-------------|-------------|-------------|-------------|-------------|-------------|-------------|
| Bit | 15 | 14 | 13 | 12 | 11 | 10 | 9 | 8 | 7 | 6 | 5 | 4 | 3 | 2 | 1 | 0 |
| | <div></div> | <div></div> | <div></div> | <div></div> | <div></div> | <div></div> | <div></div> | <div></div> | <div></div> | <div></div> | <div></div> | <div></div> | <div></div> | <div></div> | <div></div> | <div></div> |
| Initial value | 1 | 1 | 1 | 1 | 1 | 1 | 1 | 1 | 1 | 1 | 1 | 1 | 1 | 1 | 1 | 1 |
| Read/Write | R/W | R/W | R/W | R/W | R/W | R/W | R/W | R/W | R/W | R/W | R/W | R/W | R/W | R/W | R/W | R/W |

| TCORB2 | | | | | | | | TCORB3 | | | | | | | | |
|---------------|-------------|-------------|-------------|-------------|-------------|-------------|-------------|-------------|-------------|-------------|-------------|-------------|-------------|-------------|-------------|-------------|
| Bit | 15 | 14 | 13 | 12 | 11 | 10 | 9 | 8 | 7 | 6 | 5 | 4 | 3 | 2 | 1 | 0 |
| | <div></div> | <div></div> | <div></div> | <div></div> | <div></div> | <div></div> | <div></div> | <div></div> | <div></div> | <div></div> | <div></div> | <div></div> | <div></div> | <div></div> | <div></div> | <div></div> |
| Initial value | 1 | 1 | 1 | 1 | 1 | 1 | 1 | 1 | 1 | 1 | 1 | 1 | 1 | 1 | 1 | 1 |
| Read/Write | R/W | R/W | R/W | R/W | R/W | R/W | R/W | R/W | R/W | R/W | R/W | R/W | R/W | R/W | R/W | R/W |

TCORB0 to TCORB3 are 8-bit readable/writable registers. The TCORB0 and TCORB1 pair, and the TCORB2 and TCORB3 pair, can each be accessed as a 16-bit register by word access.

The TCORB value is constantly compared with the 8TCNT value. When a match is detected, the corresponding compare match flag B (CMFB) is set to 1 in 8TCSR*.

The timer output can be freely controlled by these compare match signals and the settings of output/input capture edge select bits 3 and 2 (OIS3, OIS2) in 8TCSR.

When TCORB is used for input capture, it stores the 8TCNT value on detection of an external input capture signal. At this time, the CMFB flag is set to 1 in the corresponding 8TCSR register. The detected edge of the input capture signal is set in 8TCSR.

Each TCORB register is initialized to H'FF by a reset and in standby mode.

Note: * When channel 1 and channel 3 are designated for TCORB input capture, the CMFB flag is not set by a channel 0 or channel 2 compare match B.

10.2.4 Timer Control Register (8TCR)

| Bit | 7 | 6 | 5 | 4 | 3 | 2 | 1 | 0 |
|---------------|-------|-------|------|-------|-------|------|------|------|
| | CMIEB | CMIEA | OVIE | CCLR1 | CCLR0 | CKS2 | CKS1 | CKS0 |
| Initial value | 0 | 0 | 0 | 0 | 0 | 0 | 0 | 0 |
| Read/Write | R/W | R/W | R/W | R/W | R/W | R/W | R/W | R/W |

8TCR is an 8-bit readable/writable register that selects the 8TCNT input clock, gives the 8TCNT clearing specification, and enables interrupt requests.

8TCR is initialized to H'00 by a reset and in standby mode.

For the timing, see section 10.4, Operation.

Bit 7—Compare Match Interrupt Enable B (CMIEB): Enables or disables the CMIB interrupt request when the CMFB flag is set to 1 in 8TCSR.

Bit 7

| CMIEB | Description |
|-------|--|
| 0 | CMIB interrupt requested by CMFB is disabled (Initial value) |
| 1 | CMIB interrupt requested by CMFB is enabled |

Bit 6—Compare Match Interrupt Enable A (CMIEA): Enables or disables the CMIA interrupt request when the CMFA flag is set to 1 in 8TCSR.

Bit 6

| CMIEA | Description |
|-------|--|
| 0 | CMIA interrupt requested by CMFA is disabled (Initial value) |
| 1 | CMIA interrupt requested by CMFA is enabled |

Bit 5—Timer Overflow Interrupt Enable (OVIE): Enables or disables the OVI interrupt request when the OVF flag is set to 1 in 8TCSR.

Bit 5

| OVIE | Description |
|------|--|
| 0 | OVI interrupt requested by OVF is disabled (Initial value) |
| 1 | OVI interrupt requested by OVF is enabled |

Bits 4 and 3—Counter Clear 1 and 0 (CCLR1, CCLR0): These bits specify the 8TCNT clearing source. Compare match A or B, or input capture B, can be selected as the clearing source.

| Bit 4 CCLR1 | Bit 3 CCLR0 | Description |
|----------------|----------------|--|
| 0 | 0 | Clearing is disabled (Initial value) |
| | 1 | Cleared by compare match A |
| 1 | 0 | Cleared by compare match B/input capture B |
| | 1 | Cleared by input capture B |

Note: When input capture B is set as the 8TCNT1 and 8TCNT3 counter clear source, 8TCNT0 and 8TCNT2 are not cleared by compare match B.

Bits 2 to 0—Clock Select 2 to 0 (CSK2 to CSK0): These bits select whether the clock input to 8TCNT is an internal or external clock.

Three internal clocks can be selected, all divided from the system clock (ϕ): $\phi/8$, $\phi/64$, and $\phi/8192$. The rising edge of the selected internal clock triggers the count.

When use of an external clock is selected, three types of count can be selected: at the rising edge, the falling edge, and both rising and falling edges.

When CKS2, CKS1, CKS0 = 1, 0, 0, channels 0 and 1 and channels 2 and 3 are cascaded.

The incrementing clock source is different when 8TCR0 and 8TCR2 are set, and when 8TCR1 and 8TCR3 are set.

| Bit 2 CSK2 | Bit 1 CSK1 | Bit 0 CSK0 | Description |
|---------------|---------------|---------------|--|
| 0 | 0 | 0 | Clock input disabled (Initial value) |
| | | 1 | Internal clock, counted on falling edge of $\phi/8$ |
| | 1 | 0 | Internal clock, counted on falling edge of $\phi/64$ |
| | | 1 | Internal clock, counted on falling edge of $\phi/8192$ |
| 1 | 0 | 0 | Channel 0 (16-bit count mode): Count on 8TCNT1 overflow signal ^{*1} Channel 1 (compare match count mode): Count on 8TCNT0 compare match A ^{*1} Channel 2 (16-bit count mode): Count on 8TCNT3 overflow signal ^{*2} Channel 3 (compare match count mode): Count on 8TCNT2 compare match A ^{*2} |
| | | 1 | External clock, counted on rising edge |
| | 1 | 0 | External clock, counted on falling edge |
| | | 1 | External clock, counted on both rising and falling edges |

- Notes:
1. If the clock input of channel 0 is the 8TCNT1 overflow signal and that of channel 1 is the 8TCNT0 compare match signal, no incrementing clock is generated. Do not use this setting.
 2. If the clock input of channel 2 is the 8TCNT3 overflow signal and that of channel 3 is the 8TCNT2 compare match signal, no incrementing clock is generated. Do not use this setting.

10.2.5 Timer Control/Status Registers (8TCSR)

8TCSR0

| Bit | 7 | 6 | 5 | 4 | 3 | 2 | 1 | 0 |
|---------------|--------|--------|--------|------|------|------|-----|-----|
| | CMFB | CMFA | OVF | ADTE | OIS3 | OIS2 | OS1 | OS0 |
| Initial value | 0 | 0 | 0 | 0 | 0 | 0 | 0 | 0 |
| Read/Write | R/(W)* | R/(W)* | R/(W)* | R/W | R/W | R/W | R/W | R/W |

8TCSR2

| Bit | 7 | 6 | 5 | 4 | 3 | 2 | 1 | 0 |
|---------------|--------|--------|--------|---|------|------|-----|-----|
| | CMFB | CMFA | OVF | — | OIS3 | OIS2 | OS1 | OS0 |
| Initial value | 0 | 0 | 0 | 1 | 0 | 0 | 0 | 0 |
| Read/Write | R/(W)* | R/(W)* | R/(W)* | — | R/W | R/W | R/W | R/W |

8TCSR1, 8TCSR3

| Bit | 7 | 6 | 5 | 4 | 3 | 2 | 1 | 0 |
|---------------|--------|--------|--------|-----|------|------|-----|-----|
| | CMFB | CMFA | OVF | ICE | OIS3 | OIS2 | OS1 | OS0 |
| Initial value | 0 | 0 | 0 | 0 | 0 | 0 | 0 | 0 |
| Read/Write | R/(W)* | R/(W)* | R/(W)* | R/W | R/W | R/W | R/W | R/W |

Note: * Only 0 can be written to bits 7 to 5, to clear these flags.

The timer control/status registers 8TCSR are 8-bit registers that indicate compare match/input capture and overflow statuses, and control compare match output/input capture edge selection.

8TCSR2 is initialized to H'10, and 8TCSR0, 8TCSR1, and 8TCSR3 to H'00, by a reset and in standby mode.

Bit 7—Compare Match/Input Capture Flag B (CMFB): Status flag that indicates the occurrence of a TCORB compare match or input capture.

| Bit 7 CMFB | Description |
|---------------|---|
| 0 | [Clearing condition] (Initial value) Read CMFB when CMFB = 1, then write 0 in CMFB |
| 1 | [Setting conditions] <ul style="list-style-type: none"> • 8TCNT = TCORB* • The 8TCNT value is transferred to TCORB by an input capture signal when TCORB functions as an input capture register |

Note: * When bit ICE is set to 1 in 8TCSR1 and 8TCSR3, the CMFB flag is not set when 8TCNT0 = TCORB0 or 8TCNT2 = TCORB2.

Bit 6—Compare Match Flag A (CMFA): Status flag that indicates the occurrence of a TCORA compare match.

| Bit 6 CMFA | Description |
|---------------|---|
| 0 | [Clearing condition] (Initial value) Read CMFA when CMFA = 1, then write 0 in CMFA |
| 1 | [Setting condition] 8TCNT = TCORA |

Bit 5—Timer Overflow Flag (OVF): Status flag that indicates that the 8TCNT has overflowed from H'FF to H'00.

| Bit 5 OVF | Description |
|--------------|--|
| 0 | [Clearing condition] (Initial value) Read OVF when OVF = 1, then write 0 in OVF |
| 1 | [Setting condition] 8TCNT overflows from H'FF to H'00 |

Bit 4—A/D Trigger Enable (ADTE) (In 8TCSR0): In combination with TRGE in the A/D control register (ADCR), enables or disables A/D converter start requests by compare match A or an external trigger.

| TRGE* | Bit 4 ADTE | Description |
|-------|---------------|--|
| 0 | 0 | A/D converter start requests by compare match A or external trigger pin (ADTRG) input are disabled (Initial value) |
| | 1 | A/D converter start requests by compare match A or external trigger pin (ADTRG) input are disabled |
| 1 | 0 | A/D converter start requests by external trigger pin (ADTRG) input are enabled, and A/D converter start requests by compare match A are disabled |
| | 1 | A/D converter start requests by compare match A are enabled, and A/D converter start requests by external trigger pin (ADTRG) input are disabled |

Note: * TRGE is bit 7 of the A/D control register (ADCR).

Bit 4—Reserved (In 8TCSR1): This bit is a reserved bit, but can be read and written.

Bit 4—Input Capture Enable (ICE) (In 8TCSR1 and 8TCSR3): Selects the function of TCORB1 and TCORB3.

| Bit 4 ICE | Description |
|--------------|---|
| 0 | TCORB1 and TCORB3 are compare match registers (Initial value) |
| 1 | TCORB1 and TCORB3 are input capture registers |

When bit ICE is set to 1 in 8TCSR1 or 8TCSR3, the operation of the TCORA and TCORB registers in channels 0 to 3 is as shown in the tables below.

Table 10.3 Operation of Channels 0 and 1 when Bit ICE is Set to 1 in 8TCSR1 Register

| Register | Register Function | Status Flag Change | Timer Output Capture Input | Interrupt Request |
|-----------------|--------------------------|---|--|--|
| TCORA0 | Compare match operation | CMFA changed from 0 to 1 in 8TCSR0 by compare match | TMO ₀ output controllable | CMIA0 interrupt request generated by compare match |
| TCORB0 | Compare match operation | CMFB not changed from 0 to 1 in 8TCSR0 by compare match | No output from TMO ₀ | CMIB0 interrupt request not generated by compare match |
| TCORA1 | Compare match operation | CMFA changed from 0 to 1 in 8TCSR1 by compare match | TMIO ₁ is dedicated input capture pin | CMIA1 interrupt request generated by compare match |
| TCORB1 | Input capture operation | CMFB changed from 0 to 1 in 8TCSR1 by input capture | TMIO ₁ is dedicated input capture pin | CMIB1 interrupt request generated by input capture |

Table 10.4 Operation of Channels 2 and 3 when Bit ICE is Set to 1 in 8TCSR3 Register

| Register | Register Function | Status Flag Change | Timer Output Capture Input | Interrupt Request |
|-----------------|--------------------------|---|--|--|
| TCORA2 | Compare match operation | CMFA changed from 0 to 1 in 8TCSR2 by compare match | TMO ₂ output controllable | CMIA2 interrupt request generated by compare match |
| TCORB2 | Compare match operation | CMFB not changed from 0 to 1 in 8TCSR2 by compare match | No output from TMO ₂ | CMIB2 interrupt request not generated by compare match |
| TCORA3 | Compare match operation | CMFA changed from 0 to 1 in 8TCSR3 by compare match | TMIO ₃ is dedicated input capture pin | CMIA3 interrupt request generated by compare match |
| TCORB3 | Input capture operation | CMFB changed from 0 to 1 in 8TCSR3 by input capture | TMIO ₃ is dedicated input capture pin | CMIB3 interrupt request generated by input capture |

Bits 3 and 2—Output/Input Capture Edge Select B3 and B2 (OIS3, OIS2): In combination with the ICE bit in 8TCSR1 (8TCSR3), these bits select the compare match B output level or the input capture input detected edge.

The function of TCORB1 (TCORB3) depends on the setting of bit 4 of 8TCSR1 (8TCSR3).

| ICE Bit in 8TCSR1 (8TCSR3) | Bit 3 OIS3 | Bit 2 OIS2 | Description |
|----------------------------------|---------------|---------------|--|
| 0 | 0 | 0 | No change when compare match B occurs (Initial value) |
| | | 1 | 0 is output when compare match B occurs |
| | 1 | 0 | 1 is output when compare match B occurs |
| | | 1 | Output is inverted when compare match B occurs (toggle output) |
| 1 | 0 | 0 | TCORB input capture on rising edge |
| | | 1 | TCORB input capture on falling edge |
| | 1 | 0 | TCORB input capture on both rising and falling edges |
| | | 1 | |

- When the compare match register function is used, the timer output priority order is: toggle output > 1 output > 0 output.
- If compare match A and B occur simultaneously, the output changes in accordance with the higher-priority compare match.
- When bits OIS3, OIS2, OS1, and OS0 are all cleared to 0, timer output is disabled.

Bits 1 and 0—Output Select A1 and A0 (OS1, OS0): These bits select the compare match A output level.

| Bit 1 OS1 | Bit 0 OS0 | Description |
|--------------|--------------|--|
| 0 | 0 | No change when compare match A occurs (Initial value) |
| | 1 | 0 is output when compare match A occurs |
| 1 | 0 | 1 is output when compare match A occurs |
| | 1 | Output is inverted when compare match A occurs (toggle output) |

- When the compare match register function is used, the timer output priority order is: toggle output > 1 output > 0 output.
- If compare match A and B occur simultaneously, the output changes in accordance with the higher-priority compare match.
- When bits OIS3, OIS2, OS1, and OS0 are all cleared to 0, timer output is disabled.

10.3 CPU Interface

10.3.1 8-Bit Registers

8TCNT, TCORA, TCORB, 8TCR, and 8TCSR are 8-bit registers. These registers are connected to the CPU by an internal 16-bit data bus and can be read and written a word at a time or a byte at a time.

Figures 10.2 and 10.3 show the operation in word read and write accesses to 8TCNT.

Figures 10.4 to 10.7 show the operation in byte read and write accesses to 8TCNT0 and 8TCNT1.

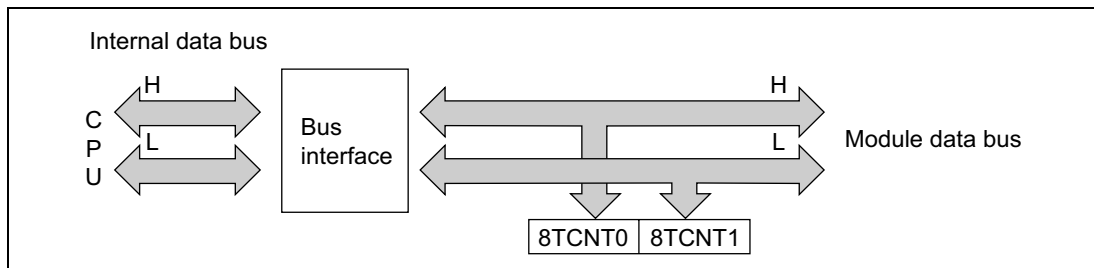

Figure 10.2 8TCNT Access Operation (CPU Writes to 8TCNT, Word)

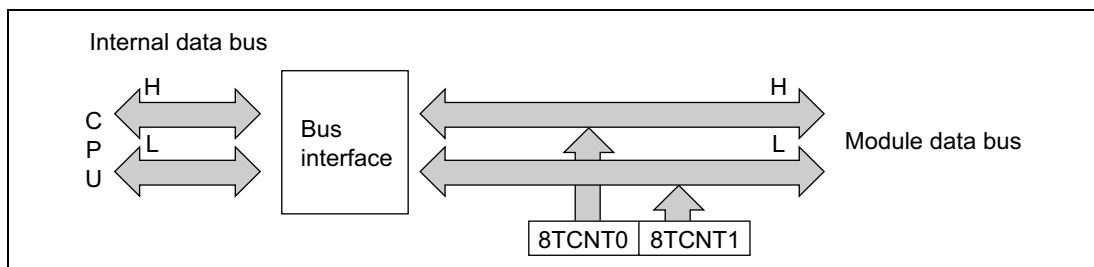

Figure 10.3 8TCNT Access Operation (CPU Reads 8TCNT, Word)

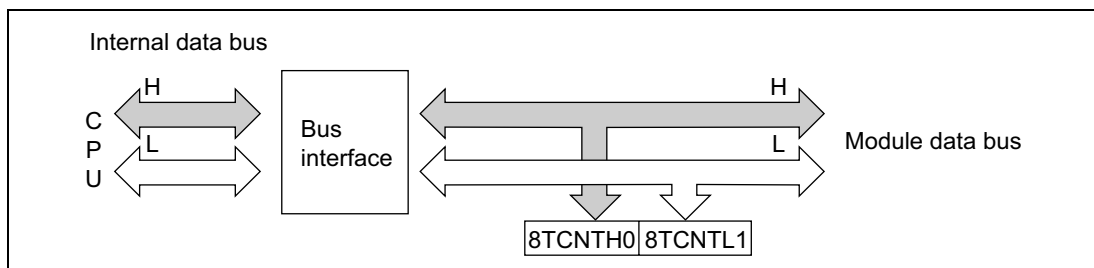

Figure 10.4 8TCNT0 Access Operation (CPU Writes to 8TCNT0, Upper Byte)

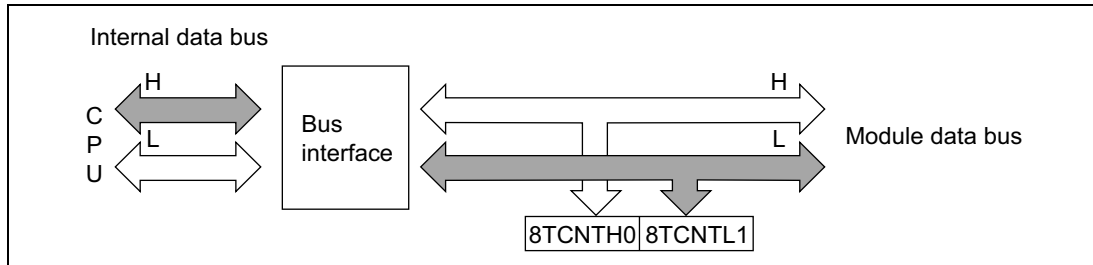

Figure 10.5 8TCNT1 Access Operation (CPU Writes to 8TCNT1, Lower Byte)

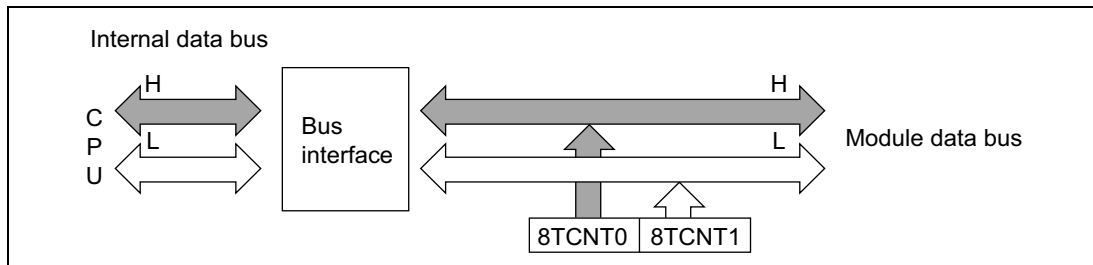

Figure 10.6 8TCNT0 Access Operation (CPU Reads 8TCNT0, Upper Byte)

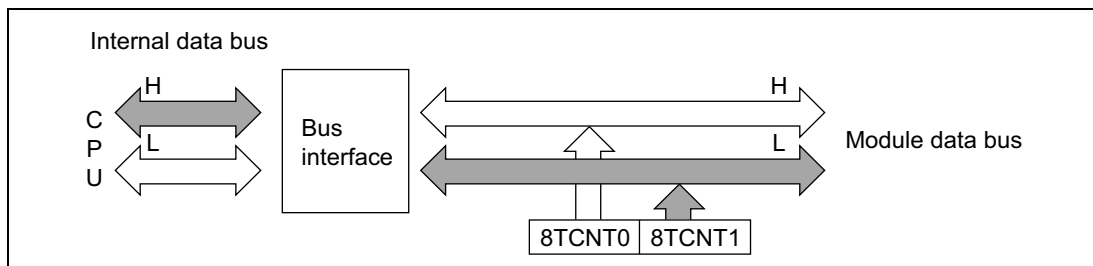

Figure 10.7 8TCNT1 Access Operation (CPU Reads 8TCNT1, Lower Byte)

10.4 Operation

10.4.1 8TCNT Count Timing

8TCNT is incremented by input clock pulses (either internal or external).

Internal Clock: Three different internal clock signals ($\phi/8$, $\phi/64$, or $\phi/8192$) divided from the system clock (ϕ) can be selected, by setting bits CKS2 to CKS0 in 8TCR. Figure 10.8 shows the count timing.

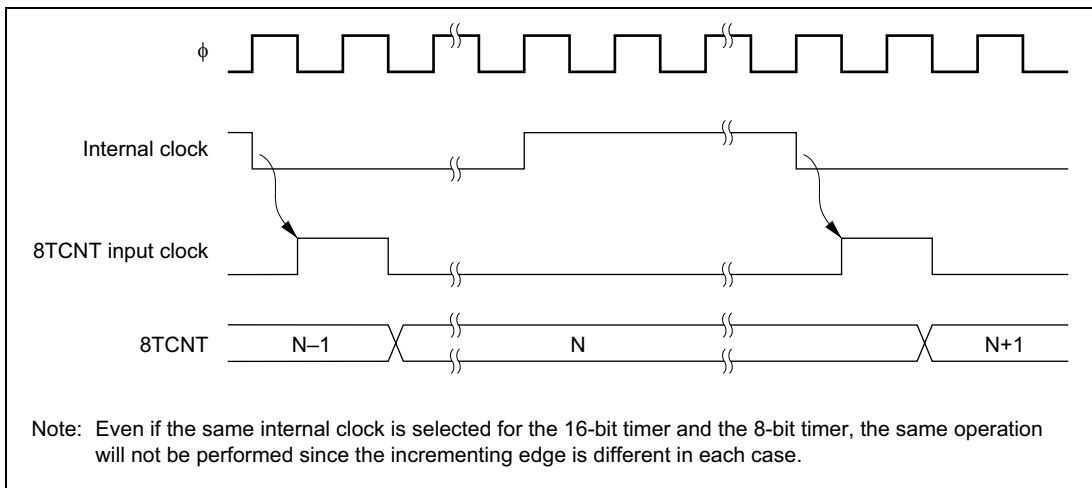

Figure 10.8 Count Timing for Internal Clock Input

External Clock: Three incrementation methods can be selected by setting bits CKS2 to CKS0 in 8TCR: on the rising edge, the falling edge, and both rising and falling edges.

The pulse width of the external clock signal must be at least 1.5 system clocks when a single edge is selected, and at least 2.5 system clocks when both edges are selected. Shorter pulses will not be counted correctly.

Figure 10.9 shows the timing for incrementation on both edges of the external clock signal.

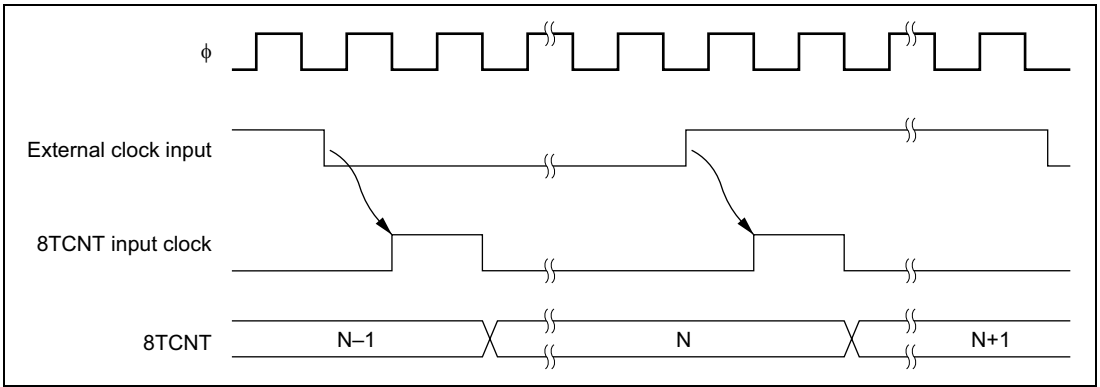

Figure 10.9 Count Timing for External Clock Input (Both-Edge Detection)

10.4.2 Compare Match Timing

Timer Output Timing: When compare match A or B occurs, the timer output is as specified by the OIS3, OIS2, OS1, and OS0 bits in 8TCSR (unchanged, 0 output, 1 output, or toggle output).

Figure 10.10 shows the timing when the output is set to toggle on compare match A.

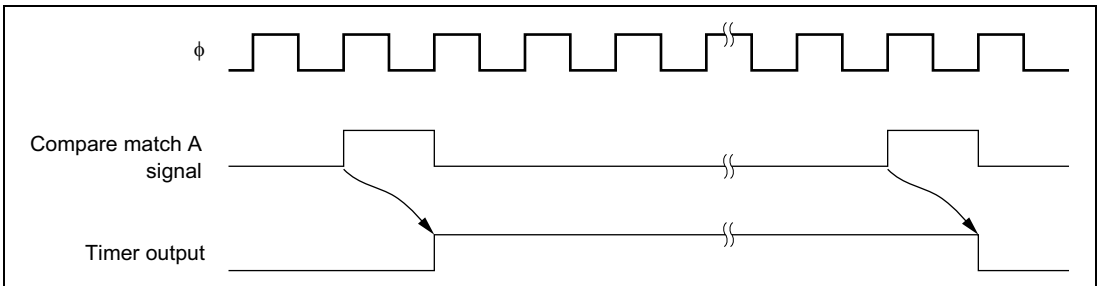

Figure 10.10 Timing of Timer Output

Clear by Compare Match: Depending on the setting of the CCLR1 and CCLR0 bits in 8TCR, 8TCNT can be cleared when compare match A or B occurs, Figure 10.11 shows the timing of this operation.

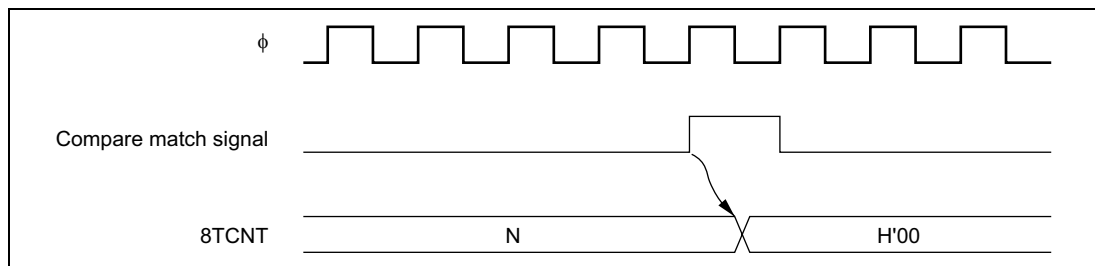

Figure 10.11 Timing of Clear by Compare Match

Clear by Input Capture: Depending on the setting of the CCLR1 and CCLR0 bits in 8TCR, 8TCNT can be cleared when input capture B occurs. Figure 10.12 shows the timing of this operation.

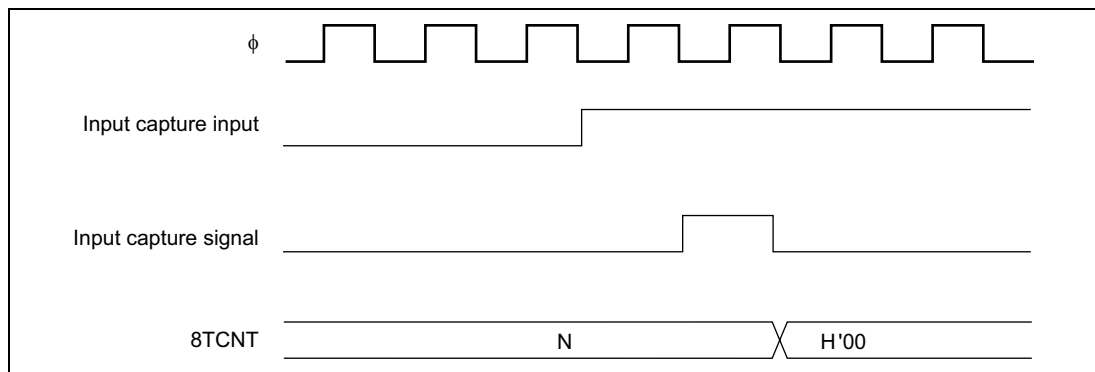

Figure 10.12 Timing of Clear by Input Capture

10.4.3 Input Capture Signal Timing

Input capture on the rising edge, falling edge, or both edges can be selected by settings in 8TCSR.

Figure 10.13 shows the timing when the rising edge is selected.

The pulse width of the input capture input signal must be at least 1.5 system clocks when a single edge is selected, and at least 2.5 system clocks when both edges are selected.

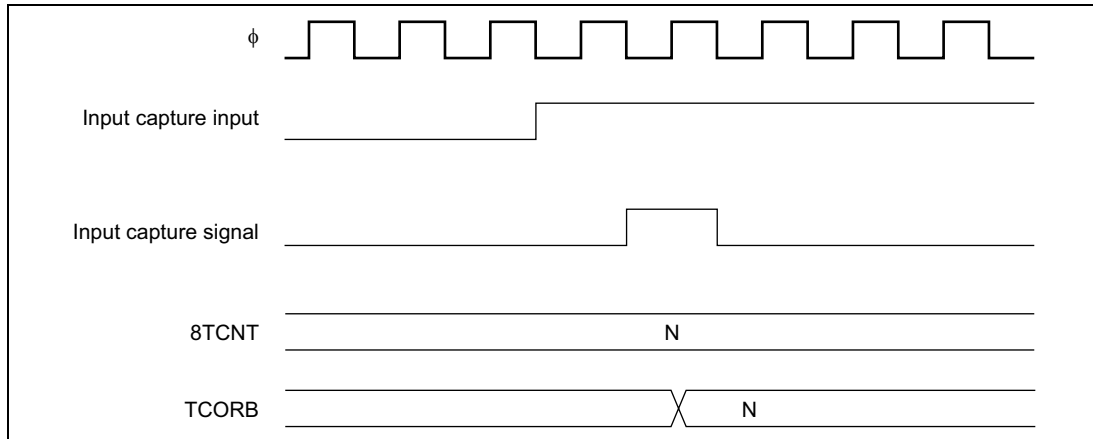

Figure 10.13 Timing of Input Capture Input Signal

10.4.4 Timing of Status Flag Setting

Timing of CMFA/CMFB Flag Setting when Compare Match Occurs: The CMFA and CMFB flags in 8TCSR are set to 1 by the compare match signal output when the TCORA or TCORB and 8TCNT values match. The compare match signal is generated in the last state of the match (when the matched 8TCNT count value is updated). Therefore, after the 8TCNT and TCORA or TCORB values match, the compare match signal is not generated until an incrementing clock pulse signal is generated. Figure 10.14 shows the timing in this case.

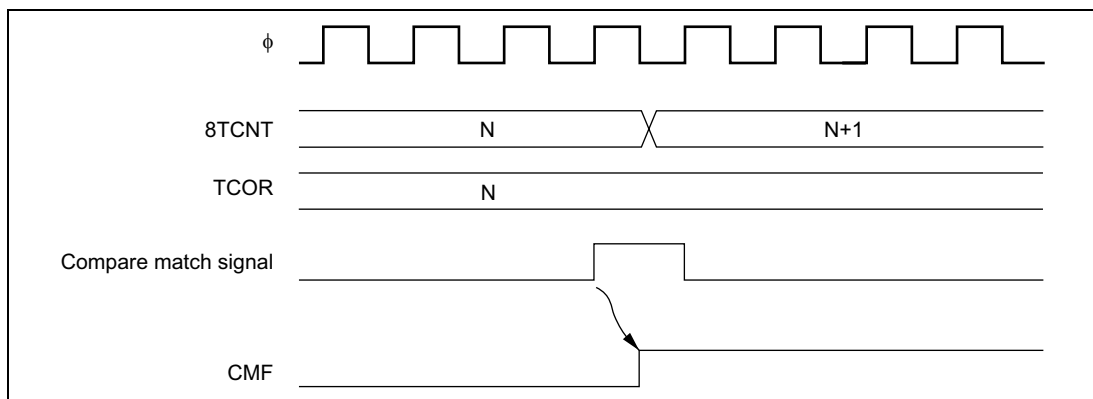

Figure 10.14 CMF Flag Setting Timing when Compare Match Occurs

Timing of CMFB Flag Setting when Input Capture Occurs: On generation of an input capture signal, the CMFB flag is set to 1 and at the same time the 8TCNT value is transferred to TCORB. Figure 10.15 shows the timing in this case.

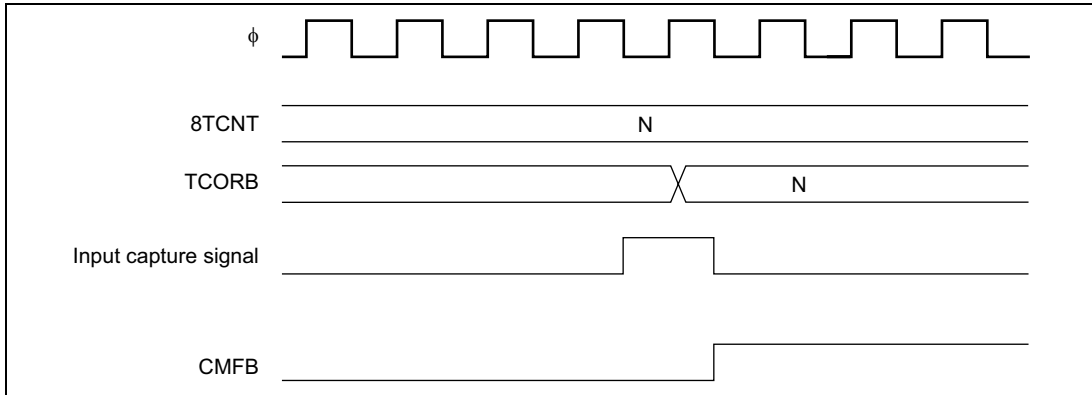

Figure 10.15 CMFB Flag Setting Timing when Input Capture Occurs

Timing of Overflow Flag (OVF) Setting: The OVF flag in 8TCSR is set to 1 by the overflow signal generated when 8TCNT overflows (from H'FF to H'00). Figure 10.16 shows the timing in this case.

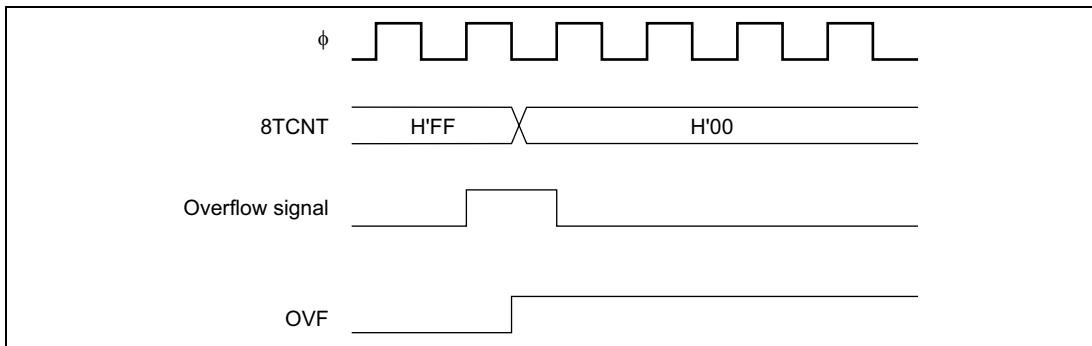

Figure 10.16 Timing of OVF Setting

10.4.5 Operation with Cascaded Connection

If bits CKS2 to CKS0 are set to (100) in either 8TCR0 or 8TCR1, the 8-bit timers of channels 0 and 1 are cascaded. With this configuration, the two timers can be used as a single 16-bit timer (16-bit timer mode), or channel 0 8-bit timer compare matches can be counted in channel 1 (compare match count mode). Similarly, if bits CKS2 to CKS0 are set to (100) in either 8TCR2 or 8TCR3, the 8-bit timers of channels 2 and 3 are cascaded. With this configuration, the two timers can be used as a single 16-bit timer (16-bit timer mode), or channel 2 8-bit timer compare matches can be counted in channel 3 (compare match count mode). In this case, the timer operates as below.

16-Bit Count Mode

- Channels 0 and 1:

When bits CKS2 to CKS0 are set to (100) in 8TCR0, the timer functions as a single 16-bit timer with channel 0 occupying the upper 8 bits and channel 1 occupying the lower 8 bits.

- Setting when Compare Match Occurs

- The CMFA or CMFB flag is set to 1 in 8TCSR0 when a 16-bit compare match occurs.
- The CMFA or CMFB flag is set to 1 in 8TCSR1 when a lower 8-bit compare match occurs.
- TMO₀ pin output control by bits OIS3, OIS2, OS1, and OS0 in 8TCSR0 is in accordance with the 16-bit compare match conditions.
- TMIO₁ pin output control by bits OIS3, OIS2, OS1, and OS0 in 8TCSR1 is in accordance with the lower 8-bit compare match conditions.

- Setting when Input Capture Occurs

- The CMFB flag is set to 1 in 8TCSR0 and 8TCSR1 when the ICE bit is 1 in TCSR1 and input capture occurs.
- TMIO₁ pin input capture input signal edge detection is selected by bits OIS3 and OIS2 in 8TCSR0.

- Counter Clear Specification

- If counter clear on compare match or input capture has been selected by the CCLR1 and CCLR0 bits in 8TCR0, the 16-bit counter (both 8TCNT0 and 8TCNT1) is cleared.
- The settings of the CCLR1 and CCLR0 bits in 8TCR1 are ignored. The lower 8 bits cannot be cleared independently.

- OVF Flag Operation

- The OVF flag is set to 1 in 8TCSR0 when the 16-bit counter (8TCNT0 and 8TCNT1) overflows (from H'FFFF to H'0000).
- The OVF flag is set to 1 in 8TCSR1 when the 8-bit counter (8TCNT1) overflows (from H'FF to H'00).

- Channels 2 and 3:

When bits CKS2 to CKS0 are set to (100) in 8TCR2, the timer functions as a single 16-bit timer with channel 2 occupying the upper 8 bits and channel 3 occupying the lower 8 bits.

- Setting when Compare Match Occurs

- The CMFA or CMFB flag is set to 1 in 8TCSR2 when a 16-bit compare match occurs.
- The CMFA or CMFB flag is set to 1 in 8TCSR3 when a lower 8-bit compare match occurs.
- TMO₂ pin output control by bits OIS3, OIS2, OS1, and OS0 in 8TCSR2 is in accordance with the 16-bit compare match conditions.
- TMIO₃ pin output control by bits OIS3, OIS2, OS1, and OS0 in 8TCSR3 is in accordance with the lower 8-bit compare match conditions.

- Setting when Input Capture Occurs
 - The CMFB flag is set to 1 in 8TCSR2 and 8TCSR3 when the ICE bit is 1 in TCSR3 and input capture occurs.
 - TMIO₃ pin input capture input signal edge detection is selected by bits OIS3 and OIS2 in 8TCSR2.
- Counter Clear Specification
 - If counter clear on compare match has been selected by the CCLR1 and CCLR0 bits in 8TCR2, the 16-bit counter (both 8TCNT2 and 8TCNT3) is cleared.
 - The settings of the CCLR1 and CCLR0 bits in 8TCR3 are ignored. The lower 8 bits cannot be cleared independently.
- OVF Flag Operation
 - The OVF flag is set to 1 in 8TCSR2 when the 16-bit counter (8TCNT2 and 8TCNT3) overflows (from H'FFFF to H'0000).
 - The OVF flag is set to 1 in 8TCSR3 when the 8-bit counter (8TCNT3) overflows (from H'FF to H'00).

Compare Match Count Mode

- Channels 0 and 1:

When bits CKS2 to CKS0 are set to (100) in 8TCR1, 8TCNT1 counts channel 0 compare match A events.

CMF flag setting, interrupt generation, TMO pin output, counter clearing, and so on, is in accordance with the settings for each channel.

Note: When bit ICE = 1 in 8TCSR1, the compare match register function of TCORB0 in channel 0 cannot be used.

- Channels 2 and 3:

When bits CKS2 to CKS0 are set to (100) in 8TCR3, 8TCNT3 counts channel 2 compare match A events.

CMF flag setting, interrupt generation, TMO pin output, counter clearing, and so on, is in accordance with the settings for each channel.

Note: When bit ICE = 1 in 8TCSR3, the compare match register function of TCORB2 in channel 2 cannot be used.

Caution

Do not set 16-bit counter mode and compare match count mode simultaneously within the same group, as the 8TCNT input clock will not be generated and the counters will not operate.

10.4.6 Input Capture Setting

The 8TCNT value can be transferred to TCORB on detection of an input edge on the input capture/output compare pin (TMIO₁ or TMIO₃). Rising edge, falling edge, or both edge detection can be selected. In 16-bit count mode, 16-bit input capture can be used.

Setting Input Capture Operation in 8-Bit Timer Mode (Normal Operation)

- Channel 1:
 - Set TCORB1 as an 8-bit input capture register with the ICE bit in 8TCSR1.
 - Select rising edge, falling edge, or both edges as the input edge(s) for the input capture signal (TMIO₁) with bits OIS3 and OIS2 in 8TCSR1.
 - Select the input clock with bits CKS2 to CKS0 in 8TCR1, and start the 8TCNT count.
- Channel 3:
 - Set TCORB3 as an 8-bit input capture register with the ICE bit in 8TCSR3.
 - Select rising edge, falling edge, or both edges as the input edge(s) for the input capture signal (TMIO₃) with bits OIS3 and OIS2 in 8TCSR3.
 - Select the input clock with bits CKS2 to CKS0 in 8TCR3, and start the 8TCNT count.

Note: When TCORB1 in channel 1 is used for input capture, TCORB0 in channel 0 cannot be used as a compare match register.

Similarly, when TCORB3 in channel 3 is used for input capture, TCORB2 in channel 2 cannot be used as a compare match register.

Setting Input Capture Operation in 16-Bit Count Mode

- Channels 0 and 1:
 - In 16-bit count mode, TCORB0 and TCORB1 function as a 16-bit input capture register when the ICE bit is set to 1 in 8TCSR1.
 - Select rising edge, falling edge, or both edges as the input edge(s) for the input capture signal (TMIO₁) with bits OIS3 and OIS2 in 8TCSR0. (In 16-bit count mode, the settings of bits OIS3 and OIS2 in 8TCSR1 are ignored.)
 - Select the input clock with bits CKS2 to CKS0 in 8TCR1, and start the 8TCNT count.
- Channels 2 and 3:
 - In 16-bit count mode, TCORB2 and TCORB3 function as a 16-bit input capture register when the ICE bit is set to 1 in 8TCSR3.
 - Select rising edge, falling edge, or both edges as the input edge(s) for the input capture signal (TMIO₃) with bits OIS3 and OIS2 in 8TCSR2. (In 16-bit count mode, the settings of bits OIS3 and OIS2 in 8TCSR3 are ignored.)
 - Select the input clock with bits CKS2 to CKS0 in 8TCR3, and start the 8TCNT count.

10.5 Interrupt

10.5.1 Interrupt Sources

The 8-bit timer unit can generate three types of interrupt: compare match A and B (CMIA and CMIB) and overflow (TOVI). Table 10.5 shows the interrupt sources and their priority order. Each interrupt source is enabled or disabled by the corresponding interrupt enable bit in 8TCR. A separate interrupt request signal is sent to the interrupt controller by each interrupt source.

Table 10.5 Types of 8-Bit Timer Interrupt Sources and Priority Order

| Interrupt Source | Description | Priority |
|------------------|-------------------|----------|
| CMIA | Interrupt by CMFA | High |
| CMIB | Interrupt by CMFB | ↑ ↓ |
| TOVI | Interrupt by OVF | Low |

For compare match interrupts CMIA1/CMIB1 and CMIA3/CMIB3 and the overflow interrupts (TOVI0/TOVI1 and TOVI2/TOVI3), one vector is shared by two interrupts.

Table 10.6 lists the interrupt sources.

Table 10.6 8-Bit Timer Interrupt Sources

| Channel | Interrupt Source | Description |
|---------|------------------|---|
| 0 | CMIA0 | TCORA0 compare match |
| | CMIB0 | TCORB0 compare match/input capture |
| 1 | CMIA1/CMIB1 | TCORA1 compare match, or TCORB1 compare match/input capture |
| 0, 1 | TOVI0/TOVI1 | Counter 0 or counter 1 overflow |
| 2 | CMIA2 | TCORA2 compare match |
| | CMIB2 | TCORB2 compare match/input capture |
| 3 | CMIA3/CMIB3 | TCORA3 compare match, or TCORB3 compare match/input capture |
| 2, 3 | TOVI2/TOVI3 | Counter 2 or counter 3 overflow |

10.5.2 A/D Converter Activation

The A/D converter can only be activated by channel 0 compare match A.

If the ADTE bit setting is 1 when the CMFA flag in 8TCSR0 is set to 1 by generation of channel 0 compare match A, an A/D conversion start request will be issued to the A/D converter. If the TRGE bit in ADCR is 1 at this time, the A/D converter will be started. If the ADTE bit in 8TCSR0 is 1, A/D converter external trigger pin ($\overline{\text{ADTRG}}$) input is disabled.

10.6 8-Bit Timer Application Example

Figure 10.17 shows how the 8-bit timer module can be used to output pulses with any desired duty cycle. The settings for this example are as follows:

- Clear the CCLR1 bit to 0 and set the CCLR0 bit to 1 in 8TCR so that 8TCNT is cleared by a TCORA compare match.
- Set bits OIS3, OIS2, OS1, and OS0 to (0110) in 8TCSR so that 1 is output on a TCORA compare match and 0 is output on a TCORB compare match.

The above settings enable a waveform with the cycle determined by TCORA and the pulse width detected by TCORB to be output without software intervention.

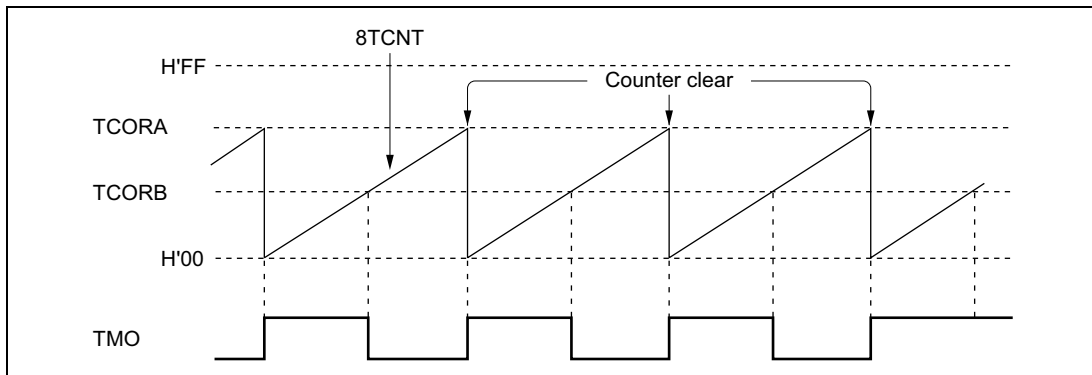

Figure 10.17 Example of Pulse Output

10.7 Usage Notes

Note that the following kinds of contention can occur in 8-bit timer operation.

10.7.1 Contention between 8TCNT Write and Clear

If a timer counter clear signal occurs in the T_3 state of a 8TCNT write cycle, clearing of the counter takes priority and the write is not performed. Figure 10.18 shows the timing in this case.

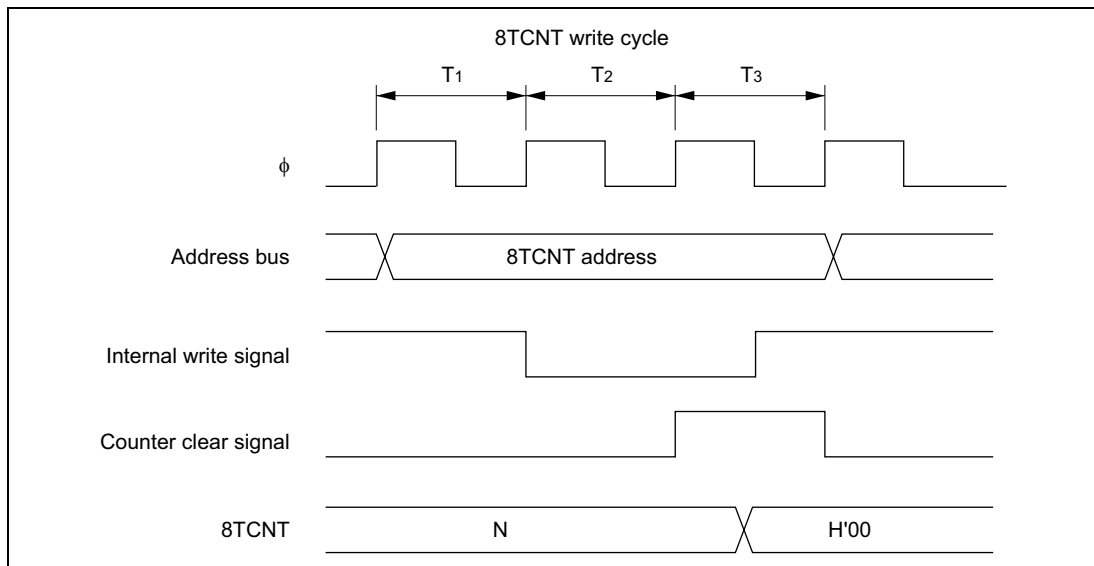

Figure 10.18 Contention between 8TCNT Write and Clear

10.7.2 Contention between 8TCNT Write and Increment

If an increment pulse occurs in the T_3 state of a 8TCNT write cycle, writing takes priority and 8TCNT is not incremented. Figure 10.19 shows the timing in this case.

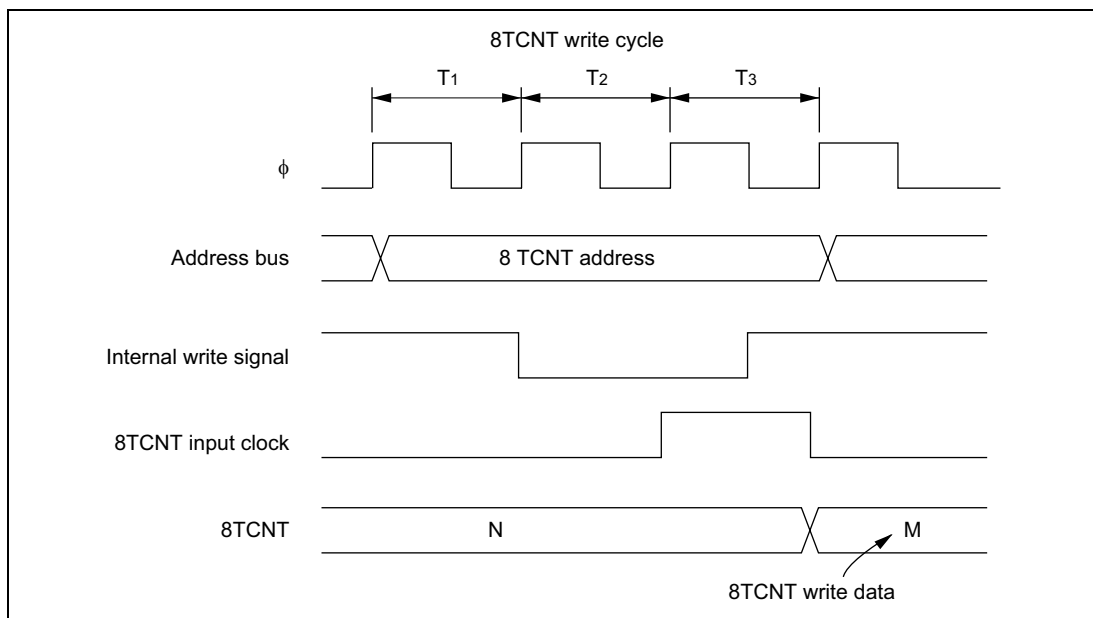

Figure 10.19 Contention between 8TCNT Write and Increment

10.7.3 Contention between TCOR Write and Compare Match

If a compare match occurs in the T_3 state of a TCOR write cycle, writing takes priority and the compare match signal is inhibited. Figure 10.20 shows the timing in this case.

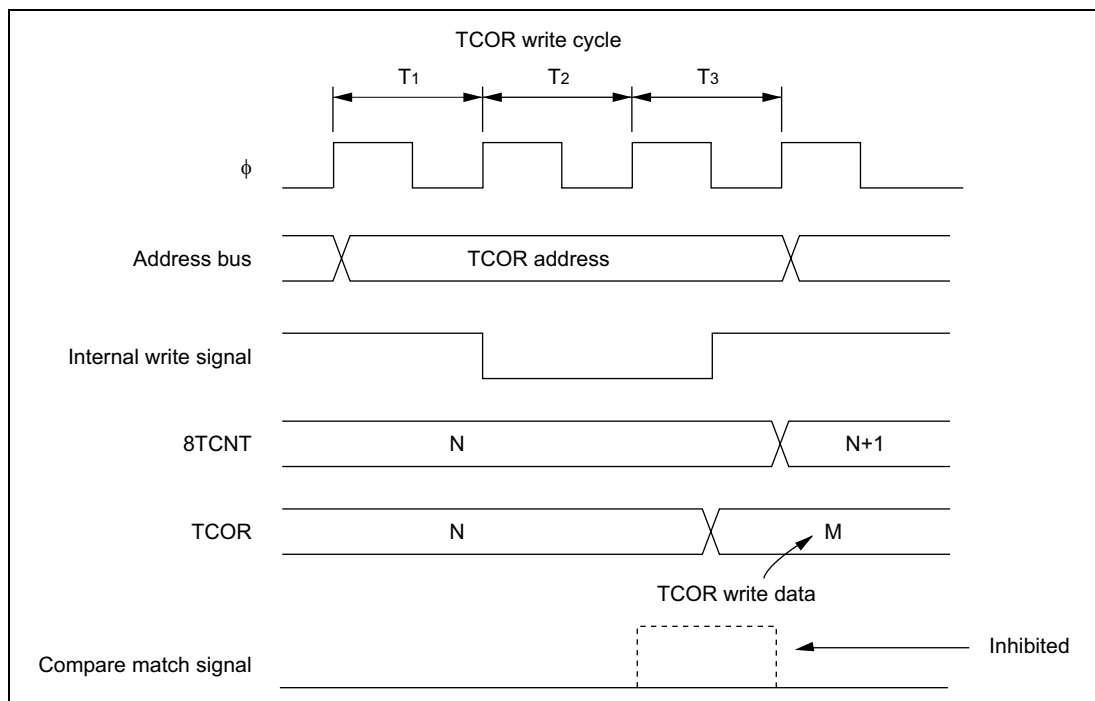

Figure 10.20 Contention between TCOR Write and Compare Match

10.7.4 Contention between TCOR Read and Input Capture

If an input capture signal occurs in the T_3 state of a TCOR read cycle, the value before input capture is read. Figure 10.21 shows the timing in this case.

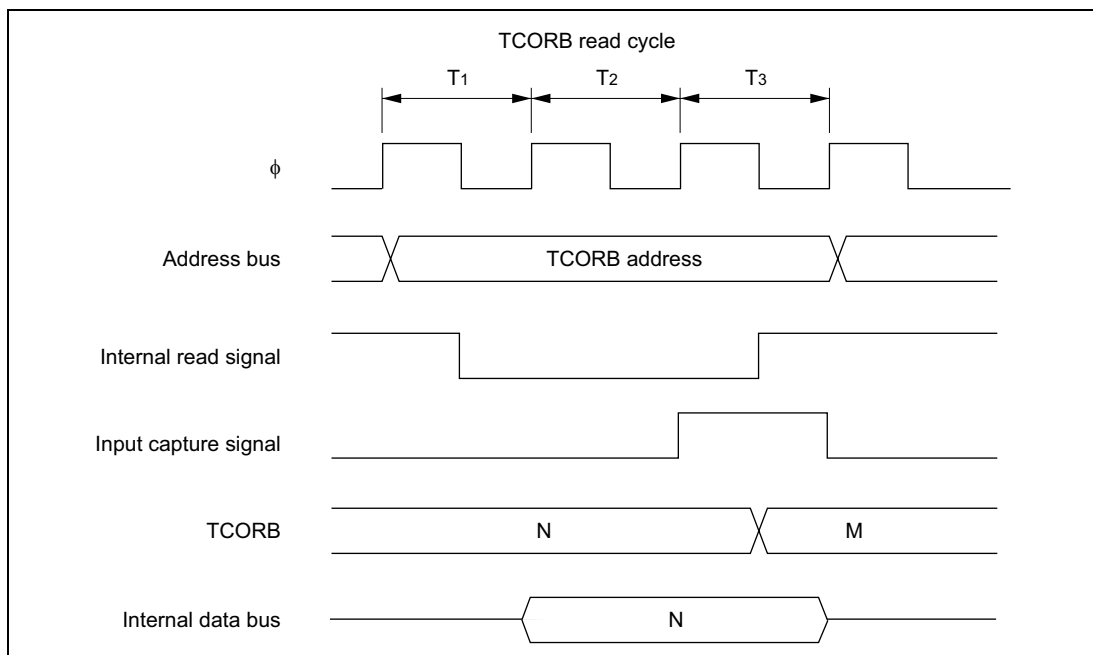

Figure 10.21 Contention between TCOR Read and Input Capture

10.7.5 Contention between Counter Clearing by Input Capture and Counter Increment

If an input capture signal and counter increment signal occur simultaneously, counter clearing by the input capture signal takes priority and the counter is not incremented. The value before the counter is cleared is transferred to TCORB. Figure 10.22 shows the timing in this case.

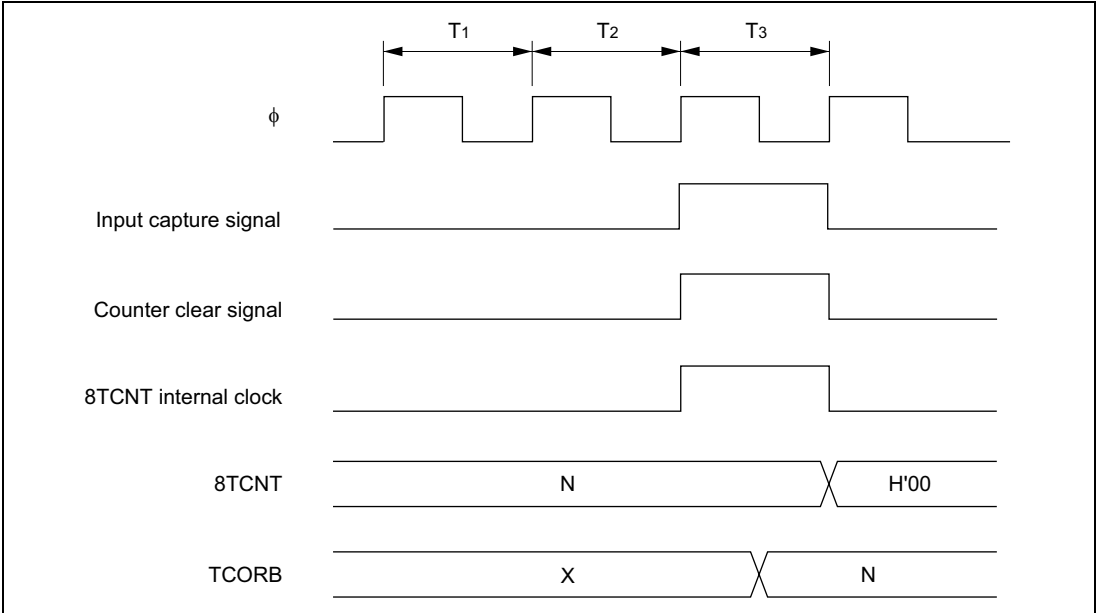

Figure 10.22 Contention between Counter Clearing by Input Capture and Counter Increment

10.7.6 Contention between TCOR Write and Input Capture

If an input capture signal occurs in the T_3 state of a TCOR write cycle, input capture takes priority and the write to TCOR is not performed. Figure 10.23 shows the timing in this case.

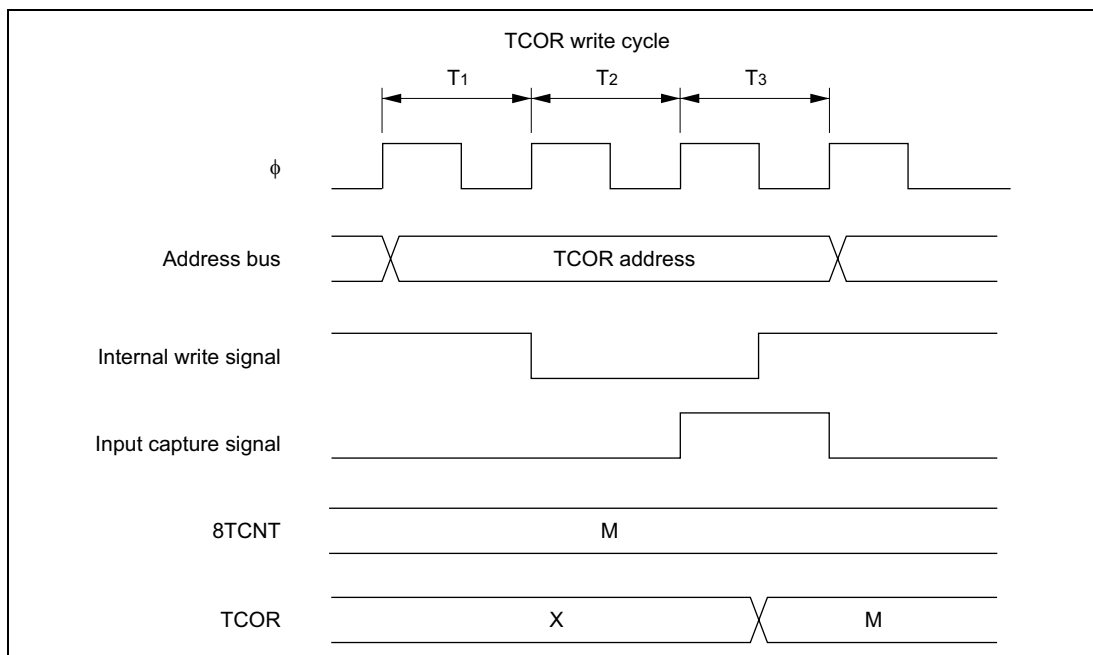

Figure 10.23 Contention between TCOR Write and Input Capture

10.7.7 Contention between 8TCNT Byte Write and Increment in 16-Bit Count Mode (Cascaded Connection)

If an increment pulse occurs in the T_3 state of an 8TCNT byte write cycle in 16-bit count mode, the counter write takes priority and the byte data for which the write was performed is not incremented. The byte data for which a write was not performed is incremented. Figure 10.24 shows the timing when an increment pulse occurs in the T_2 state of a byte write to 8TCNT (upper byte). If an increment pulse occurs in the T_2 state, on the other hand, the increment takes priority.

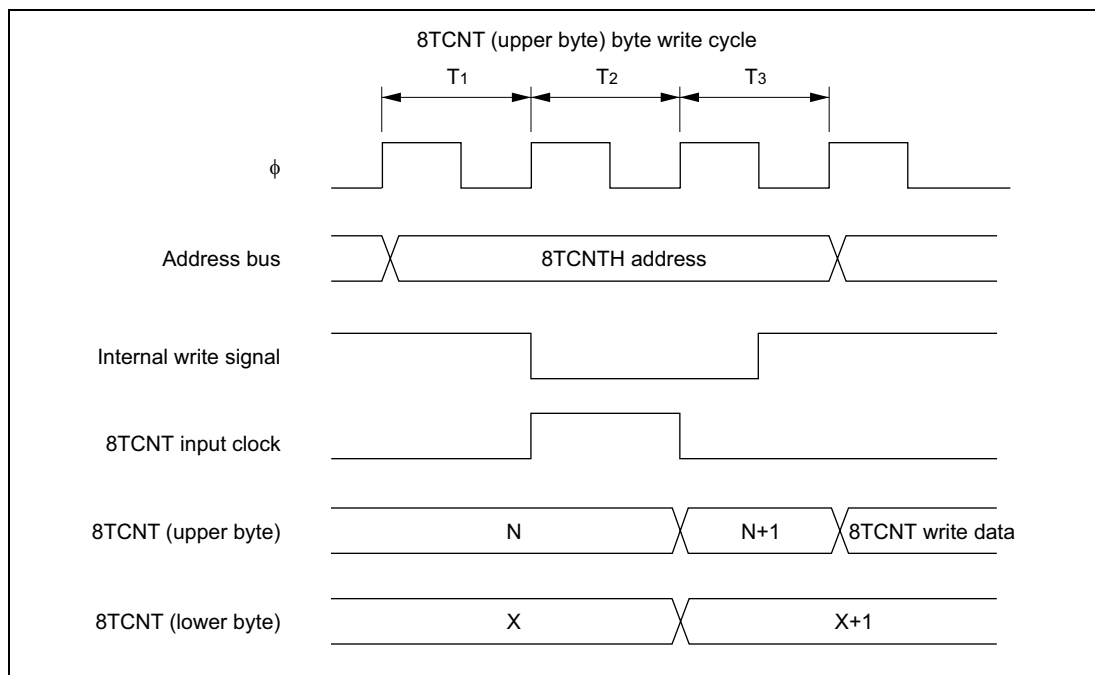



Figure 10.24 Contention between 8TCNT Byte Write and Increment in 16-Bit Count Mode

10.7.8 Contention between Compare Matches A and B

If compare matches A and B occur at the same time, the 8-bit timer operates according to the relative priority of the output states set for compare match A and compare match B, as shown in table 10.7.

Table 10.7 Timer Output Priority Order

| Output Setting | Priority |
|----------------|--|
| Toggle output | High |
| 1 output |   |
| 0 output | |
| No change | Low |

10.7.9 8TCNT Operation and Internal Clock Source Switchover

Switching internal clock sources may cause 8TCNT to increment, depending on the switchover timing. Table 10.8 shows the relation between the time of the switchover (by writing to bits CKS1 and CKS0) and the operation of 8TCNT.

The 8TCNT input clock is generated from the internal clock source by detecting the rising edge of the internal clock. If a switchover is made from a low clock source to a high clock source, as in case no. 3 in table 10.8, the switchover will be regarded as a falling edge, a 8TCNT clock pulse will be generated, and 8TCNT will be incremented.

8TCNT may also be incremented when switching between internal and external clocks.

Table 10.8 Internal Clock Switchover and 8TCNT Operation

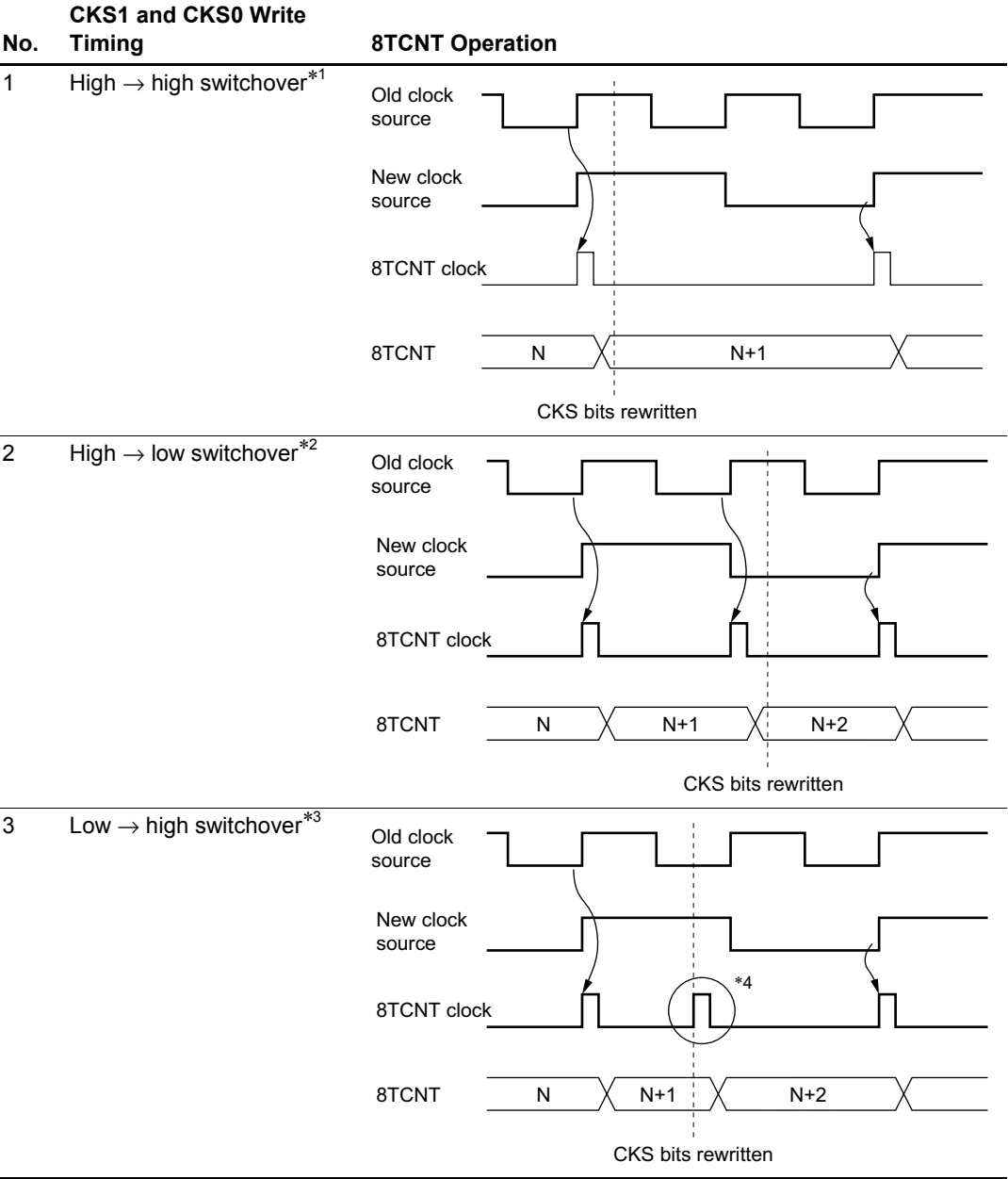

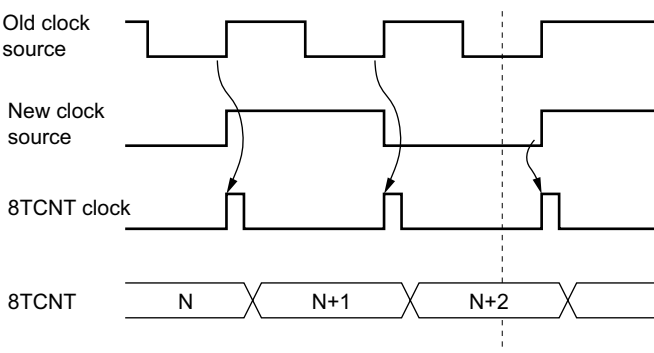
| No. | CKS1 and CKS0 Write Timing | 8TCNT Operation |
|-----|------------------------------------|--|
| 4 | Low → low switchover ^{*4} |  <p>Old clock source</p> <p>New clock source</p> <p>8TCNT clock</p> <p>8TCNT</p> <p>N N+1 N+2</p> <p>CKS bits rewritten</p> |

- Notes:
1. Including switchovers from the high level to the halted state, and from the halted state to the high level.
 2. Including switchover from the halted state to the low level.
 3. Including switchover from the low level to the halted state.
 4. The switchover is regarded as a rising edge, causing 8TCNT to increment.

Section 11 Programmable Timing Pattern Controller (TPC)

11.1 Overview

The H8/3028 Group has a built-in programmable timing pattern controller (TPC) that provides pulse outputs by using the 16-bit timer as a time base. The TPC pulse outputs are divided into 4-bit groups (groups 3 to 0) that can operate simultaneously and independently.

11.1.1 Features

TPC features are listed below.

- 16-bit output data
Maximum 16-bit data can be output. TPC output can be enabled on a bit-by-bit basis.
- Four output groups
Output trigger signals can be selected in 4-bit groups to provide up to four different 4-bit outputs.
- Selectable output trigger signals
Output trigger signals can be selected for each group from the compare match signals of three 16-bit timer channels.
- Non-overlap mode
A non-overlap margin can be provided between pulse outputs.
- Can operate together with the DMA controller (DMAC)

The compare-match signals selected as trigger signals can activate the DMAC for sequential output of data without CPU intervention.

11.1.2 Block Diagram

Figure 11.1 shows a block diagram of the TPC.

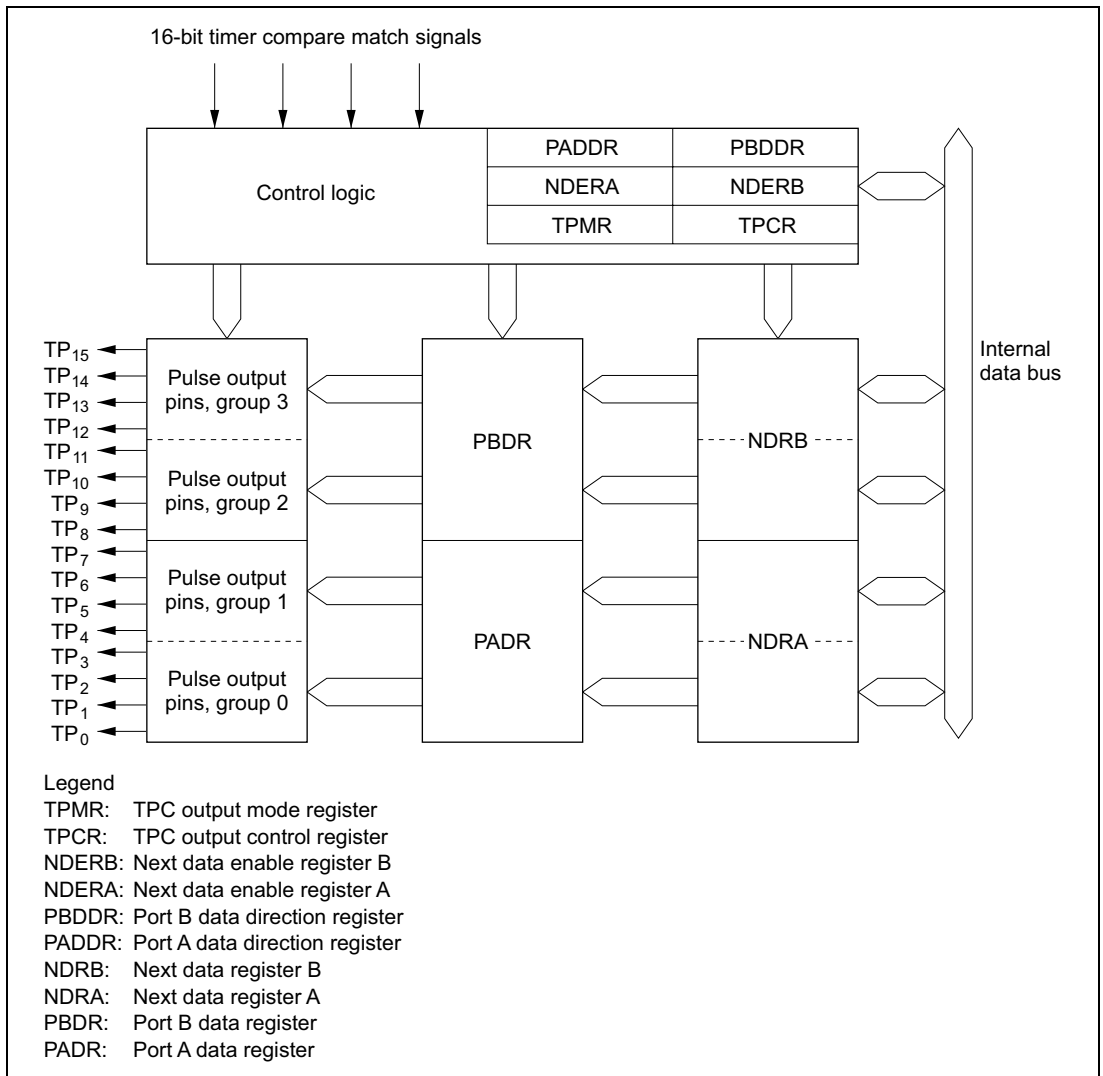

Figure 11.1 TPC Block Diagram

11.1.3 TPC Pins

Table 11.1 summarizes the TPC output pins.

Table 11.1 TPC Pins

| Name | Symbol | I/O | Function |
|---------------|------------------|------------|----------------------|
| TPC output 0 | TP ₀ | Output | Group 0 pulse output |
| TPC output 1 | TP ₁ | Output | |
| TPC output 2 | TP ₂ | Output | |
| TPC output 3 | TP ₃ | Output | |
| TPC output 4 | TP ₄ | Output | Group 1 pulse output |
| TPC output 5 | TP ₅ | Output | |
| TPC output 6 | TP ₆ | Output | |
| TPC output 7 | TP ₇ | Output | |
| TPC output 8 | TP ₈ | Output | Group 2 pulse output |
| TPC output 9 | TP ₉ | Output | |
| TPC output 10 | TP ₁₀ | Output | |
| TPC output 11 | TP ₁₁ | Output | |
| TPC output 12 | TP ₁₂ | Output | Group 3 pulse output |
| TPC output 13 | TP ₁₃ | Output | |
| TPC output 14 | TP ₁₄ | Output | |
| TPC output 15 | TP ₁₅ | Output | |

11.1.4 Registers

Table 11.2 summarizes the TPC registers.

Table 11.2 TPC Registers

| Address ^{*1} | Name | Abbreviation | R/W | Function |
|-----------------------------------|--------------------------------|--------------|---------------------|----------|
| H'EE009 | Port A data direction register | PADDR | W | H'00 |
| H'FFFD9 | Port A data register | PADR | R/(W) ^{*2} | H'00 |
| H'EE00A | Port B data direction register | PBDDR | W | H'00 |
| H'FFFDA | Port B data register | PBDR | R/(W) ^{*2} | H'00 |
| H'FFFA0 | TPC output mode register | TPMR | R/W | H'F0 |
| H'FFFA1 | TPC output control register | TPCR | R/W | H'FF |
| H'FFFA2 | Next data enable register B | NDERB | R/W | H'00 |
| H'FFFA3 | Next data enable register A | NDERA | R/W | H'00 |
| H'FFFA5/ H'FFFA7 ^{*3} | Next data register A | NDRA | R/W | H'00 |
| H'FFFA4/ H'FFFA6 ^{*3} | Next data register B | NDRB | R/W | H'00 |

Notes: 1. Lower 20 bits of the address in advanced mode.

2. Bits used for TPC output cannot be written.

3. The NDRA address is H'FFFA5 when the same output trigger is selected for TPC output groups 0 and 1 by settings in TPCR. When the output triggers are different, the NDRA address is H'FFFA7 for group 0 and H'FFFA5 for group 1. Similarly, the address of NDRB is H'FFFA4 when the same output trigger is selected for TPC output groups 2 and 3 by settings in TPCR. When the output triggers are different, the NDRB address is H'FFFA6 for group 2 and H'FFFA4 for group 3.

11.2 Register Descriptions

11.2.1 Port A Data Direction Register (PADDR)

PADDR is an 8-bit write-only register that selects input or output for each pin in port A.

| Bit | 7 | 6 | 5 | 4 | 3 | 2 | 1 | 0 |
|---------------|---------------------|---------------------|---------------------|---------------------|---------------------|---------------------|---------------------|---------------------|
| | PA ₇ DDR | PA ₆ DDR | PA ₅ DDR | PA ₄ DDR | PA ₃ DDR | PA ₂ DDR | PA ₁ DDR | PA ₀ DDR |
| Initial value | 0 | 0 | 0 | 0 | 0 | 0 | 0 | 0 |
| Read/Write | W | W | W | W | W | W | W | W |

Port A data direction 7 to 0

These bits select input or output for port A pins

Port A is multiplexed with pins TP₇ to TP₀. Bits corresponding to pins used for TPC output must be set to 1. For further information about PADDR, see section 8.11, Port A.

11.2.2 Port A Data Register (PADR)

PADR is an 8-bit readable/writable register that stores TPC output data for groups 0 and 1, when these TPC output groups are used.

| Bit | 7 | 6 | 5 | 4 | 3 | 2 | 1 | 0 |
|---------------|-----------------|-----------------|-----------------|-----------------|-----------------|-----------------|-----------------|-----------------|
| | PA ₇ | PA ₆ | PA ₅ | PA ₄ | PA ₃ | PA ₂ | PA ₁ | PA ₀ |
| Initial value | 0 | 0 | 0 | 0 | 0 | 0 | 0 | 0 |
| Read/Write | R/(W)* | R/(W)* | R/(W)* | R/(W)* | R/(W)* | R/(W)* | R/(W)* | R/(W)* |

Port A data 7 to 0

These bits store output data for TPC output groups 0 and 1

Note: * Bits selected for TPC output by NDERA settings become read-only bits.

For further information about PADR, see section 8.11, Port A.

11.2.3 Port B Data Direction Register (PBDDR)

PBDDR is an 8-bit write-only register that selects input or output for each pin in port B.

| Bit | 7 | 6 | 5 | 4 | 3 | 2 | 1 | 0 |
|---------------|---------------------|---------------------|---------------------|---------------------|---------------------|---------------------|---------------------|---------------------|
| | PB ₇ DDR | PB ₆ DDR | PB ₅ DDR | PB ₄ DDR | PB ₃ DDR | PB ₂ DDR | PB ₁ DDR | PB ₀ DDR |
| Initial value | 0 | 0 | 0 | 0 | 0 | 0 | 0 | 0 |
| Read/Write | W | W | W | W | W | W | W | W |

Port B direction 7 to 0

These bits select input or output for port B pins

Port B is multiplexed with pins TP₁₅ to TP₈. Bits corresponding to pins used for TPC output must be set to 1. For further information about PBDDR, see section 8.12, Port B.

11.2.4 Port B Data Register (PBDR)

PBDR is an 8-bit readable/writable register that stores TPC output data for groups 2 and 3, when these TPC output groups are used.

| Bit | 7 | 6 | 5 | 4 | 3 | 2 | 1 | 0 |
|---------------|-----------------|-----------------|-----------------|-----------------|-----------------|-----------------|-----------------|-----------------|
| | PB ₇ | PB ₆ | PB ₅ | PB ₄ | PB ₃ | PB ₂ | PB ₁ | PB ₀ |
| Initial value | 0 | 0 | 0 | 0 | 0 | 0 | 0 | 0 |
| Read/Write | R/(W)* | R/(W)* | R/(W)* | R/(W)* | R/(W)* | R/(W)* | R/(W)* | R/(W)* |

Port B data 7 to 0

These bits store output data for TPC output groups 2 and 3

Note: * Bits selected for TPC output by NDERB settings become read-only bits.

For further information about PBDR, see section 8.12, Port B.

11.2.5 Next Data Register A (NDRA)

NDRA is an 8-bit readable/writable register that stores the next output data for TPC output groups 1 and 0 (pins TP₇ to TP₀). During TPC output, when an 16-bit timer compare match event specified in TPCR occurs, NDRA contents are transferred to the corresponding bits in PADR. The address of NDRA differs depending on whether TPC output groups 0 and 1 have the same output trigger or different output triggers.

NDRA is initialized to H'00 by a reset and in hardware standby mode. It is not initialized in software standby mode.

Same Trigger for TPC Output Groups 0 and 1: If TPC output groups 0 and 1 are triggered by the same compare match event, the NDRA address is H'FFFA5. The upper 4 bits belong to group 1 and the lower 4 bits to group 0. Address H'FFFA7 consists entirely of reserved bits that cannot be modified and always read 1.

Address H'FFFA5

| Bit | 7 | 6 | 5 | 4 | 3 | 2 | 1 | 0 |
|--|------|------|------|--|------|------|------|------|
| | NDR7 | NDR6 | NDR5 | NDR4 | NDR3 | NDR2 | NDR1 | NDR0 |
| Initial value | 0 | 0 | 0 | 0 | 0 | 0 | 0 | 0 |
| Read/Write | R/W | R/W | R/W | R/W | R/W | R/W | R/W | R/W |
| Next data 7 to 4 These bits store the next output data for TPC output group 1 | | | | Next data 3 to 0 These bits store the next output data for TPC output group 0 | | | | |

Address H'FFFA7

| Bit | 7 | 6 | 5 | 4 | 3 | 2 | 1 | 0 |
|---------------|---|---|---|---|---|---|---|---|
| | — | — | — | — | — | — | — | — |
| Initial value | 1 | 1 | 1 | 1 | 1 | 1 | 1 | 1 |
| Read/Write | — | — | — | — | — | — | — | — |
| Reserved bits | | | | | | | | |

Different Triggers for TPC Output Groups 0 and 1: If TPC output groups 0 and 1 are triggered by different compare match events, the address of the upper 4 bits of NDRA (group 1) is H'FFFA5 and the address of the lower 4 bits (group 0) is H'FFFA7. Bits 3 to 0 of address H'FFFA5 and bits 7 to 4 of address H'FFFA7 are reserved bits that cannot be modified and always read 1.

Address H'FFFA5

| Bit | 7 | 6 | 5 | 4 | 3 | 2 | 1 | 0 |
|---|------|------|------|----------------------|---|---|---|---|
| | NDR7 | NDR6 | NDR5 | NDR4 | — | — | — | — |
| Initial value | 0 | 0 | 0 | 0 | 1 | 1 | 1 | 1 |
| Read/Write | R/W | R/W | R/W | R/W | — | — | — | — |
| Next data 7 to 4 These bits store the next output data for TPC output group 1 | | | | Reserved bits | | | | |

Address H'FFFA7

| Bit | 7 | 6 | 5 | 4 | 3 | 2 | 1 | 0 |
|---------------|---|---|---|--|------|------|------|------|
| | — | — | — | — | NDR3 | NDR2 | NDR1 | NDR0 |
| Initial value | 1 | 1 | 1 | 1 | 0 | 0 | 0 | 0 |
| Read/Write | — | — | — | — | R/W | R/W | R/W | R/W |
| Reserved bits | | | | Next data 3 to 0 These bits store the next output data for TPC output group 0 | | | | |

11.2.6 Next Data Register B (NDRB)

NDRB is an 8-bit readable/writable register that stores the next output data for TPC output groups 3 and 2 (pins TP₁₅ to TP₈). During TPC output, when an 16-bit timer compare match event specified in TPCR occurs, NDRB contents are transferred to the corresponding bits in PBDR. The address of NDRB differs depending on whether TPC output groups 2 and 3 have the same output trigger or different output triggers.

NDRB is initialized to H'00 by a reset and in hardware standby mode. It is not initialized in software standby mode.

Same Trigger for TPC Output Groups 2 and 3: If TPC output groups 2 and 3 are triggered by the same compare match event, the NDRB address is H'FFFA4. The upper 4 bits belong to group 3 and the lower 4 bits to group 2. Address H'FFFA6 consists entirely of reserved bits that cannot be modified and always read 1.

Address H'FFFA4

| | | | | | | | | |
|---------------|--|-------|-------|-------|---|-------|------|------|
| Bit | 7 | 6 | 5 | 4 | 3 | 2 | 1 | 0 |
| | NDR15 | NDR14 | NDR13 | NDR12 | NDR11 | NDR10 | NDR9 | NDR8 |
| Initial value | 0 | 0 | 0 | 0 | 0 | 0 | 0 | 0 |
| Read/Write | R/W | R/W | R/W | R/W | R/W | R/W | R/W | R/W |
| | Next data 15 to 12 These bits store the next output data for TPC output group 3 | | | | Next data 11 to 8 These bits store the next output data for TPC output group 2 | | | |

Address H'FFFA6

| | | | | | | | | |
|---------------|---------------|---|---|---|---|---|---|---|
| Bit | 7 | 6 | 5 | 4 | 3 | 2 | 1 | 0 |
| | — | — | — | — | — | — | — | — |
| Initial value | 1 | 1 | 1 | 1 | 1 | 1 | 1 | 1 |
| Read/Write | — | — | — | — | — | — | — | — |
| | Reserved bits | | | | | | | |

Different Triggers for TPC Output Groups 2 and 3: If TPC output groups 2 and 3 are triggered by different compare match events, the address of the upper 4 bits of NDRB (group 3) is H'FFFA4 and the address of the lower 4 bits (group 2) is H'FFFA6. Bits 3 to 0 of address H'FFFA4 and bits 7 to 4 of address H'FFFA6 are reserved bits that cannot be modified and always read 1.

Address H'FFFA4

| Bit | 7 | 6 | 5 | 4 | 3 | 2 | 1 | 0 |
|---|-------|-------|-------|----------------------|---|---|---|---|
| | NDR15 | NDR14 | NDR13 | NDR12 | — | — | — | — |
| Initial value | 0 | 0 | 0 | 0 | 1 | 1 | 1 | 1 |
| Read/Write | R/W | R/W | R/W | R/W | — | — | — | — |
| Next data 15 to 12 These bits store the next output data for TPC output group 3 | | | | Reserved bits | | | | |

Address H'FFFA6

| Bit | 7 | 6 | 5 | 4 | 3 | 2 | 1 | 0 |
|---------------|---|---|---|---|-------|-------|------|------|
| | — | — | — | — | NDR11 | NDR10 | NDR9 | NDR8 |
| Initial value | 1 | 1 | 1 | 1 | 0 | 0 | 0 | 0 |
| Read/Write | — | — | — | — | R/W | R/W | R/W | R/W |
| Reserved bits | | | | Next data 11 to 8 These bits store the next output data for TPC output group 2 | | | | |

11.2.7 Next Data Enable Register A (NDERA)

NDERA is an 8-bit readable/writable register that enables or disables TPC output groups 1 and 0 (TP₇ to TP₀) on a bit-by-bit basis.

| | | | | | | | | |
|---------------|-------|-------|-------|-------|-------|-------|-------|--------|
| Bit | 7 | 6 | 5 | 4 | 3 | 2 | 1 | 0 |
| | NDER7 | NDER6 | NDER5 | NDER4 | NDER3 | NDER2 | NDER1 | NDER00 |
| Initial value | 0 | 0 | 0 | 0 | 0 | 0 | 0 | R/W |
| Read/Write | R/W | R/W | R/W | R/W | R/W | R/W | R/W | |

Next data enable 7 to 0

These bits enable or disable TPC output groups 1 and 0

If a bit is enabled for TPC output by NDERA, then when the 16-bit timer compare match event selected in the TPC output control register (TPCR) occurs, the NDRA value is automatically transferred to the corresponding PADR bit, updating the output value. If TPC output is disabled, the bit value is not transferred from NDRA to PADR and the output value does not change.

NDERA is initialized to H'00 by a reset and in hardware standby mode. It is not initialized in software standby mode.

Bits 7 to 0—Next Data Enable 7 to 0 (NDER7 to NDER0): These bits enable or disable TPC output groups 1 and 0 (TP₇ to TP₀) on a bit-by-bit basis.

| Bits 7 to 0 NDER7 to NDER0 | Description |
|-------------------------------|--|
| 0 | TPC outputs TP ₇ to TP ₀ are disabled (Initial value) (NDR7 to NDR0 are not transferred to PA ₇ to PA ₀) |
| 1 | TPC outputs TP ₇ to TP ₀ are enabled (NDR7 to NDR0 are transferred to PA ₇ to PA ₀) |

11.2.8 Next Data Enable Register B (NDERB)

NDERB is an 8-bit readable/writable register that enables or disables TPC output groups 3 and 2 (TP₁₅ to TP₈) on a bit-by-bit basis.

| | | | | | | | | |
|---------------|--------|--------|--------|--------|--------|--------|-------|-------|
| Bit | 7 | 6 | 5 | 4 | 3 | 2 | 1 | 0 |
| | NDER15 | NDER14 | NDER13 | NDER12 | NDER11 | NDER10 | NDER9 | NDER8 |
| Initial value | 0 | 0 | 0 | 0 | 0 | 0 | 0 | 0 |
| Read/Write | R/W | R/W | R/W | R/W | R/W | R/W | R/W | R/W |

Next data enable 15 to 8

These bits enable or disable TPC output groups 3 and 2

If a bit is enabled for TPC output by NDERB, then when the 16-bit timer compare match event selected in the TPC output control register (TPCR) occurs, the NDRB value is automatically transferred to the corresponding PBDR bit, updating the output value. If TPC output is disabled, the bit value is not transferred from NDRB to PBDR and the output value does not change.

NDERB is initialized to H'00 by a reset and in hardware standby mode. It is not initialized in software standby mode.

Bits 7 to 0—Next Data Enable 15 to 8 (NDER15 to NDER8): These bits enable or disable TPC output groups 3 and 2 (TP₁₅ to TP₈) on a bit-by-bit basis.

| Bits 7 to 0 | |
|-----------------|---|
| NDER15 to NDER8 | Description |
| 0 | TPC outputs TP ₁₅ to TP ₈ are disabled (Initial value) (NDER15 to NDR8 are not transferred to PB ₇ to PB ₀) |
| 1 | TPC outputs TP ₁₅ to TP ₈ are enabled (NDER15 to NDR8 are transferred to PB ₇ to PB ₀) |

11.2.9 TPC Output Control Register (TPCR)

TPCR is an 8-bit readable/writable register that selects output trigger signals for TPC outputs on a group-by-group basis.

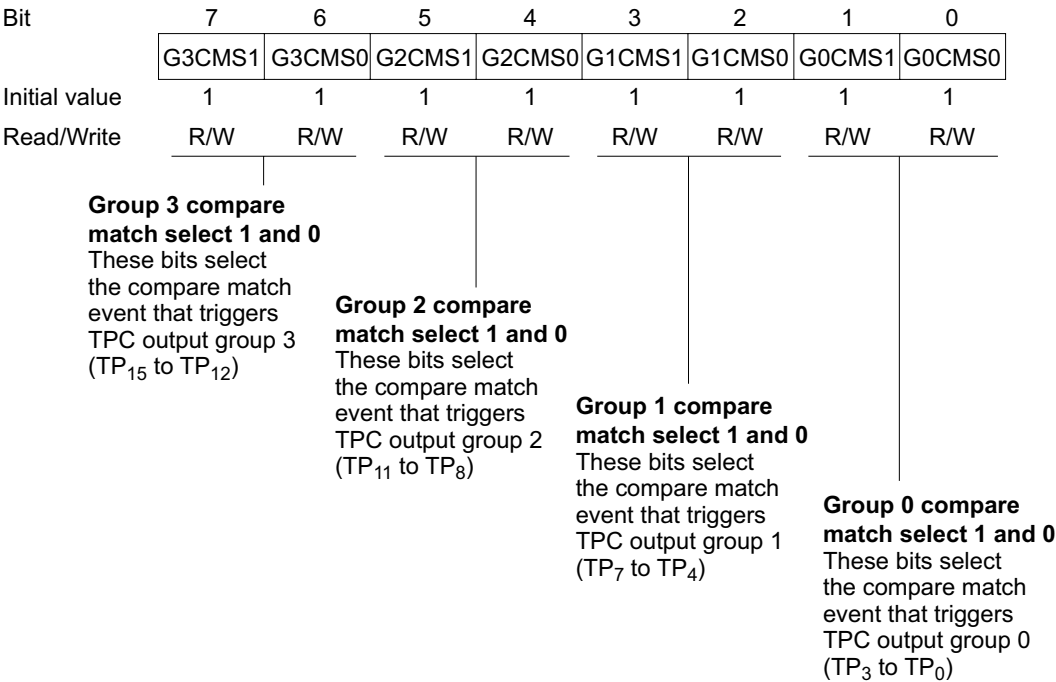

TPCR is initialized to H'FF by a reset and in hardware standby mode. It is not initialized in software standby mode.

Bits 7 and 6—Group 3 Compare Match Select 1 and 0 (G3CMS1, G3CMS0): These bits select the compare match event that triggers TPC output group 3 (TP₁₅ to TP₁₂).

| Bit 7 G3CMS1 | Bit 6 G3CMS0 | Description |
|-----------------|-----------------|--|
| 0 | 0 | TPC output group 3 (TP ₁₅ to TP ₁₂) is triggered by compare match in 16-bit timer channel 0 |
| | 1 | TPC output group 3 (TP ₁₅ to TP ₁₂) is triggered by compare match in 16-bit timer channel 1 |
| 1 | 0 | TPC output group 3 (TP ₁₅ to TP ₁₂) is triggered by compare match in 16-bit timer channel 2 |
| | 1 | TPC output group 3 (TP ₁₅ to TP ₁₂) is triggered by compare match in 16-bit timer channel 2 (Initial value) |

Bits 5 and 4—Group 2 Compare Match Select 1 and 0 (G2CMS1, G2CMS0): These bits select the compare match event that triggers TPC output group 2 (TP₁₁ to TP₈).

| Bit 5 G2CMS1 | Bit 4 G2CMS0 | Description |
|-----------------|-----------------|---|
| 0 | 0 | TPC output group 2 (TP ₁₁ to TP ₈) is triggered by compare match in 16-bit timer channel 0 |
| | 1 | TPC output group 2 (TP ₁₁ to TP ₈) is triggered by compare match in 16-bit timer channel 1 |
| 1 | 0 | TPC output group 2 (TP ₁₁ to TP ₈) is triggered by compare match in 16-bit timer channel 2 |
| | 1 | TPC output group 2 (TP ₁₁ to TP ₈) is triggered by compare match in 16-bit timer channel 2 (Initial value) |

Bits 3 and 2—Group 1 Compare Match Select 1 and 0 (G1CMS1, G1CMS0): These bits select the compare match event that triggers TPC output group 1 (TP₇ to TP₄).

| Bit 3 G1CMS1 | Bit 2 G1CMS0 | Description |
|-----------------|-----------------|--|
| 0 | 0 | TPC output group 1 (TP ₇ to TP ₄) is triggered by compare match in 16-bit timer channel 0 |
| | 1 | TPC output group 1 (TP ₇ to TP ₄) is triggered by compare match in 16-bit timer channel 1 |
| 1 | 0 | TPC output group 1 (TP ₇ to TP ₄) is triggered by compare match in 16-bit timer channel 2 |
| | 1 | TPC output group 1 (TP ₇ to TP ₄) is triggered by compare match in 16-bit timer channel 2 (Initial value) |

Bits 1 and 0—Group 0 Compare Match Select 1 and 0 (G0CMS1, G0CMS0): These bits select the compare match event that triggers TPC output group 0 (TP₃ to TP₀).

| Bit 1 G0CMS1 | Bit 0 G0CMS0 | Description |
|-----------------|-----------------|--|
| 0 | 0 | TPC output group 0 (TP ₃ to TP ₀) is triggered by compare match in 16-bit timer channel 0 |
| | 1 | TPC output group 0 (TP ₃ to TP ₀) is triggered by compare match in 16-bit timer channel 1 |
| 1 | 0 | TPC output group 0 (TP ₃ to TP ₀) is triggered by compare match in 16-bit timer channel 2 |
| | 1 | TPC output group 0 (TP ₃ to TP ₀) is triggered by compare match in 16-bit timer channel 2 (Initial value) |

11.2.10 TPC Output Mode Register (TPMR)

TPMR is an 8-bit readable/writable register that selects normal or non-overlapping TPC output for each group.

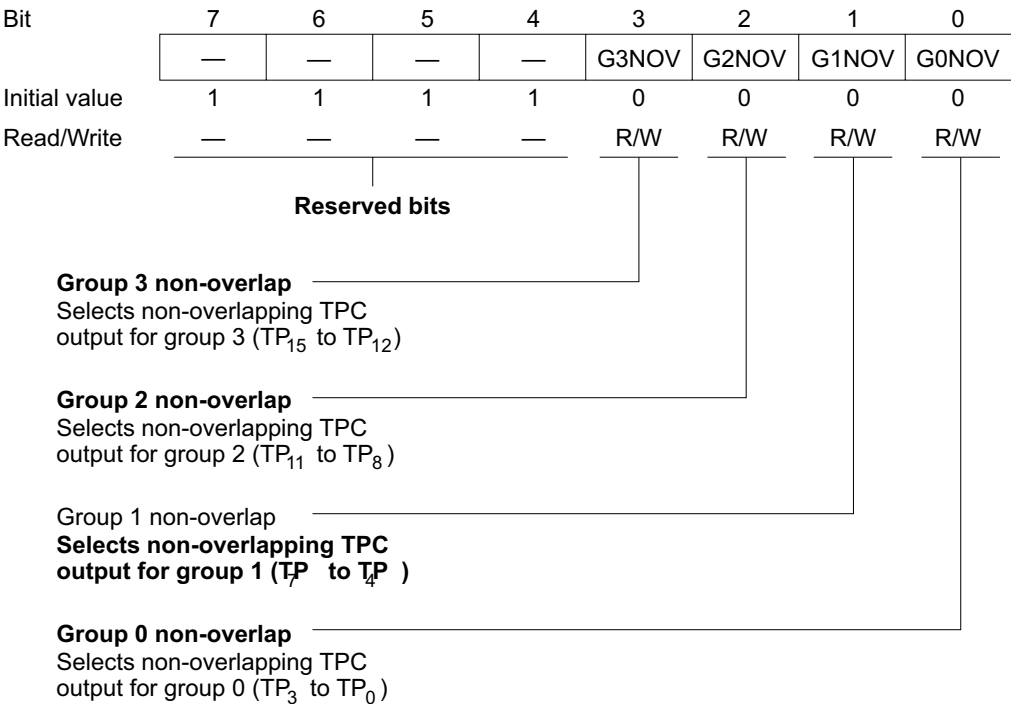

The output trigger period of a non-overlapping TPC output waveform is set in general register B (GRB) in the 16-bit timer channel selected for output triggering. The non-overlap margin is set in general register A (GRA). The output values change at compare match A and B. For details see section 11.3.4, Non-Overlapping TPC Output.

TPMR is initialized to H'F0 by a reset and in hardware standby mode. It is not initialized in software standby mode.

Bits 7 to 4—Reserved: These bits cannot be modified and are always read as 1.

Bit 3—Group 3 Non-Overlap (G3NOV): Selects normal or non-overlapping TPC output for group 3 (TP₁₅ to TP₁₂).

| Bit 3 G3NOV | Description |
|----------------|--|
| 0 | Normal TPC output in group 3 (output values change at compare match A in the selected 16-bit timer channel) (Initial value) |
| 1 | Non-overlapping TPC output in group 3 (independent 1 and 0 output at compare match A and B in the selected 16-bit timer channel) |

Bit 2—Group 2 Non-Overlap (G2NOV): Selects normal or non-overlapping TPC output for group 2 (TP₁₁ to TP₈).

| Bit 2 G2NOV | Description |
|----------------|--|
| 0 | Normal TPC output in group 2 (output values change at compare match A in the selected 16-bit timer channel) (Initial value) |
| 1 | Non-overlapping TPC output in group 2 (independent 1 and 0 output at compare match A and B in the selected 16-bit timer channel) |

Bit 1—Group 1 Non-Overlap (G1NOV): Selects normal or non-overlapping TPC output for group 1 (TP₇ to TP₄).

| Bit 1 G1NOV | Description |
|----------------|--|
| 0 | Normal TPC output in group 1 (output values change at compare match A in the selected 16-bit timer channel) (Initial value) |
| 1 | Non-overlapping TPC output in group 1 (independent 1 and 0 output at compare match A and B in the selected 16-bit timer channel) |

Bit 0—Group 0 Non-Overlap (G0NOV): Selects normal or non-overlapping TPC output for group 0 (TP₃ to TP₀).

| Bit 0 G0NOV | Description |
|----------------|--|
| 0 | Normal TPC output in group 0 (output values change at compare match A in the selected 16-bit timer channel) (Initial value) |
| 1 | Non-overlapping TPC output in group 0 (independent 1 and 0 output at compare match A and B in the selected 16-bit timer channel) |

11.3 Operation

11.3.1 Overview

When corresponding bits in PADDR or PBDDR and NDERA or NDERB are set to 1, TPC output is enabled. The TPC output initially consists of the corresponding PADDR or PBDDR contents. When a compare-match event selected in TPCR occurs, the corresponding NDRA or NDRB bit contents are transferred to PADDR or PBDDR to update the output values.

Figure 11.2 illustrates the TPC output operation. Table 11.3 summarizes the TPC operating conditions.

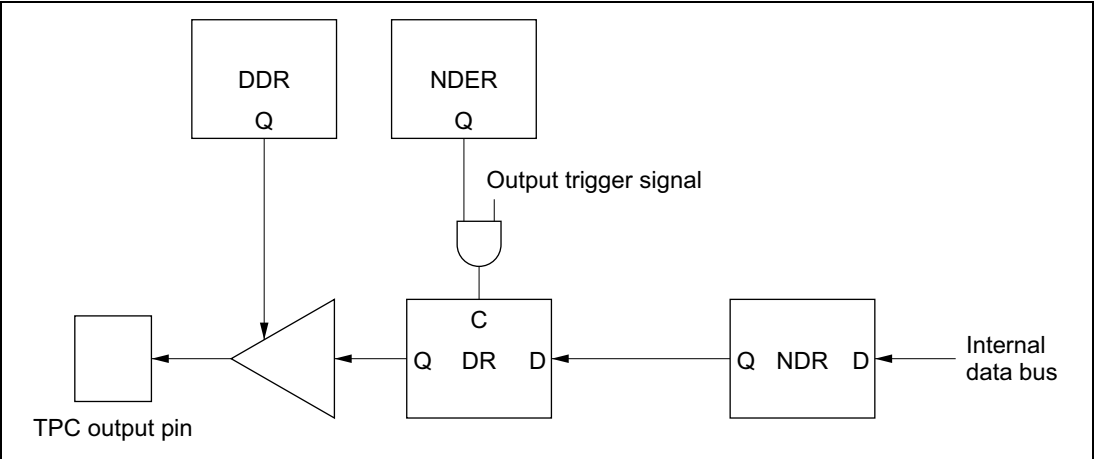

Figure 11.2 TPC Output Operation

Table 11.3 TPC Operating Conditions

| NDR | DDR | Pin Function |
|-----|-----|---|
| 0 | 0 | Generic input port |
| | 1 | Generic output port |
| 1 | 0 | Generic input port (but the DR bit is a read-only bit, and when compare match occurs, the NDR bit value is transferred to the DR bit) |
| | 1 | TPC pulse output |

Sequential output of up to 16-bit patterns is possible by writing new output data to NDRA and NDRB before the next compare match. For information on non-overlapping operation, see section 11.3.4, Non-Overlapping TPC Output.

11.3.2 Output Timing

If TPC output is enabled, NDRA/NDRB contents are transferred to PADR/PBDR and output when the selected compare match event occurs. Figure 11.3 shows the timing of these operations for the case of normal output in groups 2 and 3, triggered by compare match A.

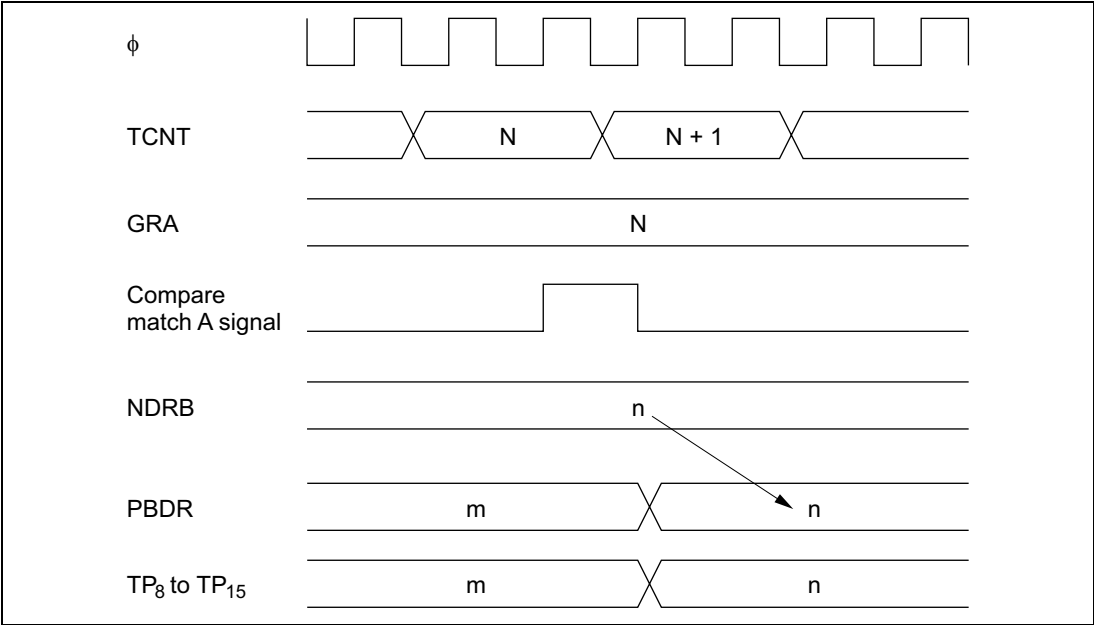

Figure 11.3 Timing of Transfer of Next Data Register Contents and Output (Example)

11.3.3 Normal TPC Output

Sample Setup Procedure for Normal TPC Output: Figure 11.4 shows a sample procedure for setting up normal TPC output.

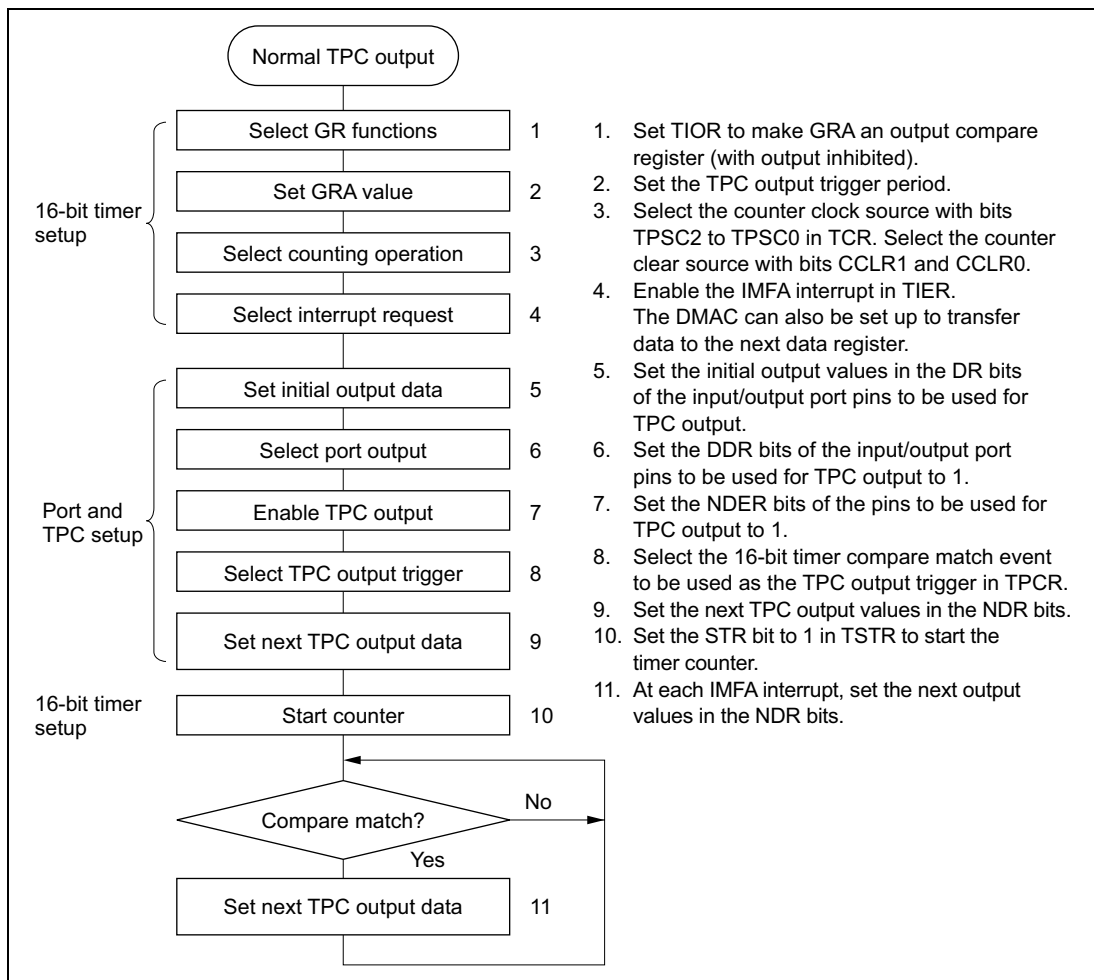

Figure 11.4 Setup Procedure for Normal TPC Output (Example)

Example of Normal TPC Output (Example of Five-Phase Pulse Output): Figure 11.5 shows an example in which the TPC is used for cyclic five-phase pulse output.

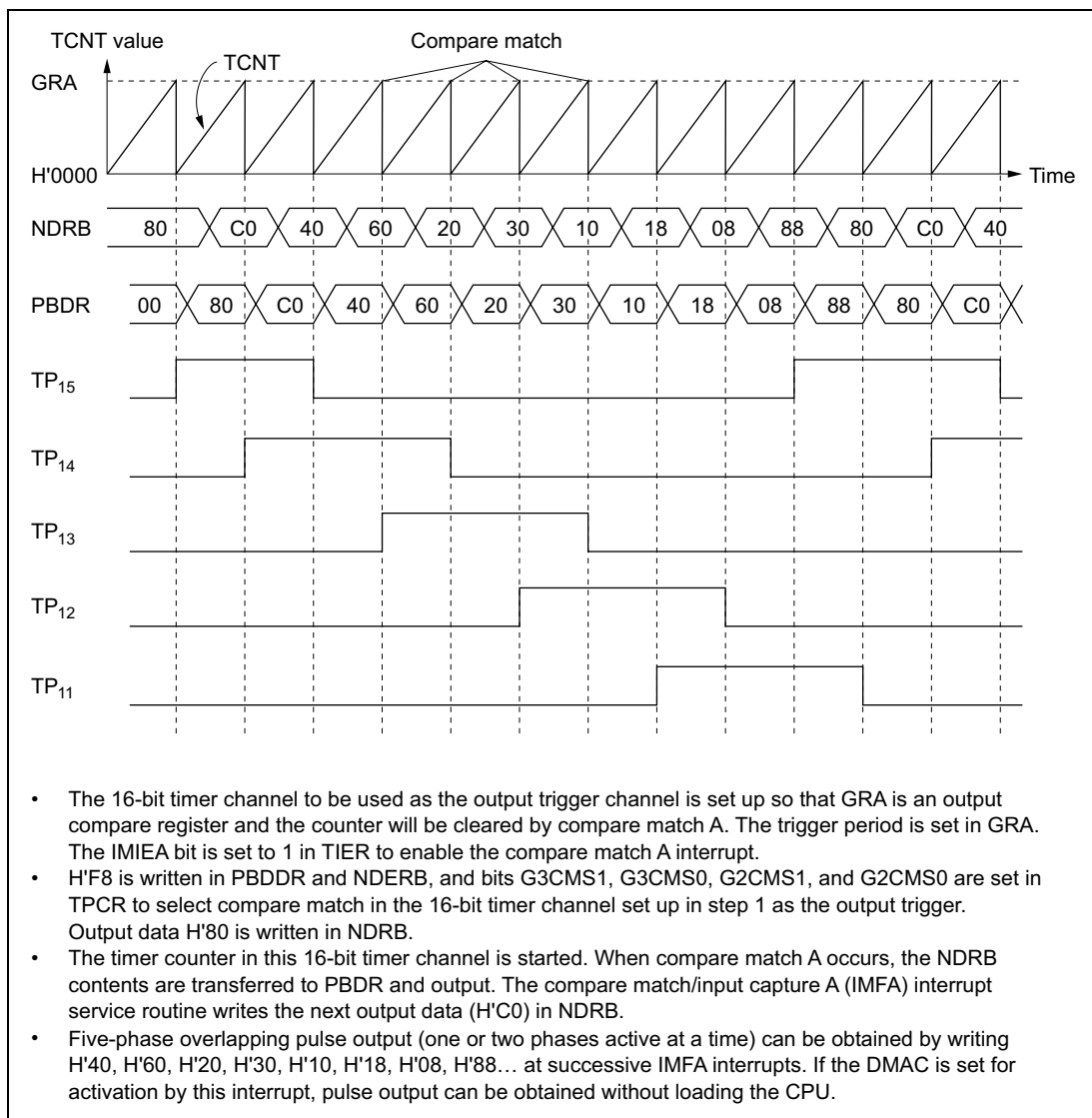

Figure 11.5 Normal TPC Output Example (Five-Phase Pulse Output)

11.3.4 Non-Overlapping TPC Output

Sample Setup Procedure for Non-Overlapping TPC Output: Figure 11.6 shows a sample procedure for setting up non-overlapping TPC output.

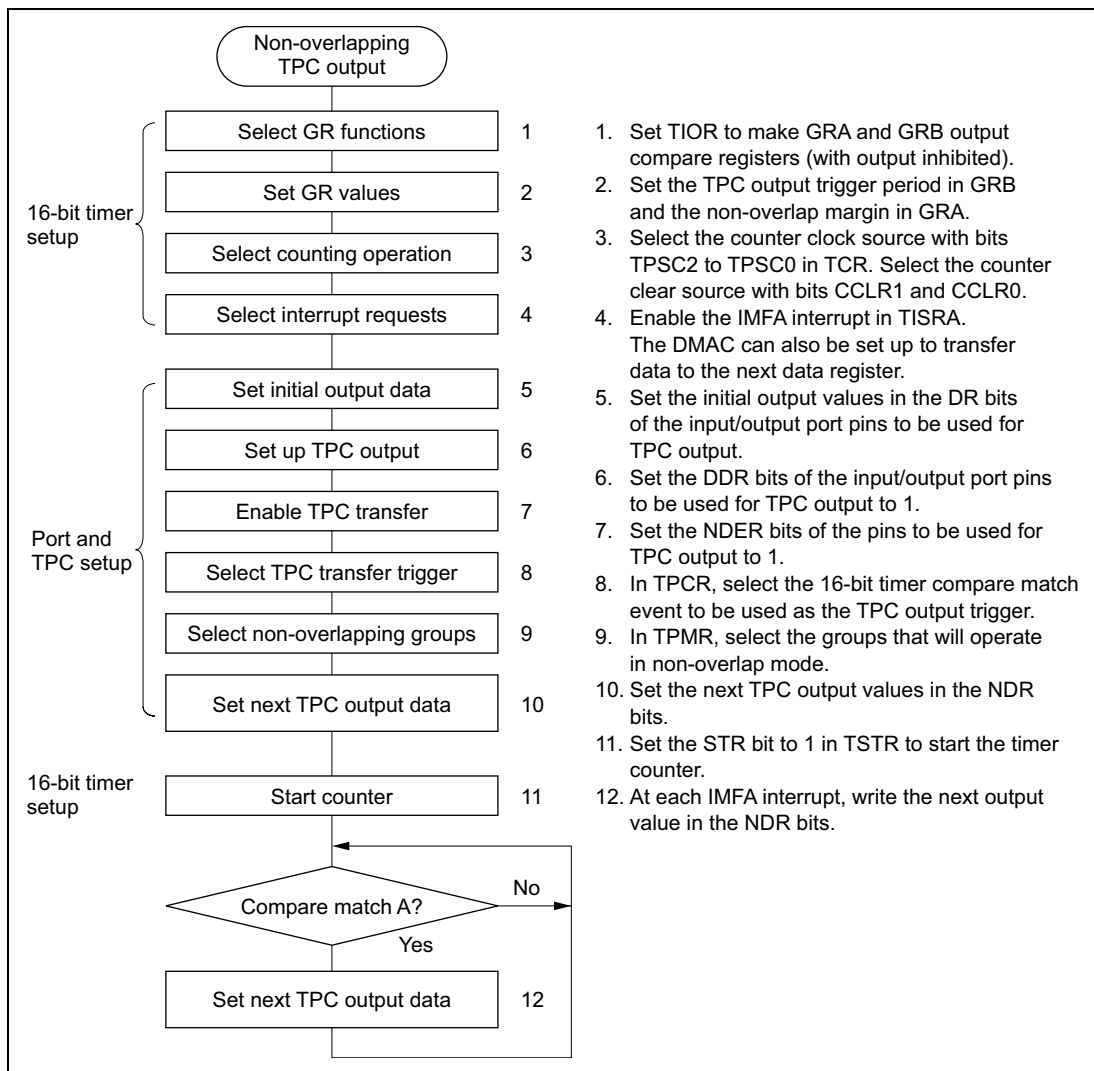
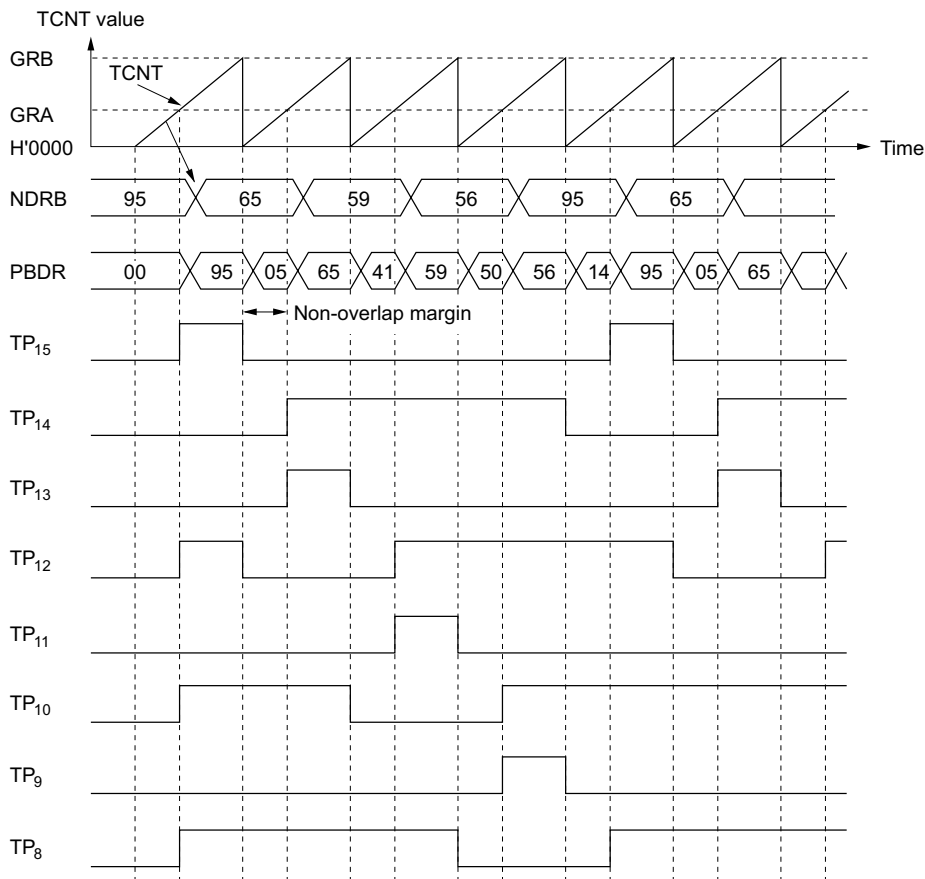

Figure 11.6 Setup Procedure for Non-Overlapping TPC Output (Example)

Example of Non-Overlapping TPC Output (Example of Four-Phase Complementary Non-Overlapping Output): Figure 11.7 shows an example of the use of TPC output for four-phase complementary non-overlapping pulse output.



- The 16-bit timer channel to be used as the output trigger channel is set up so that GRA and GRB are output compare registers and the counter will be cleared by compare match B. The TPC output trigger period is set in GRB. The non-overlap margin is set in GRA. The IMIEA bit is set to 1 in TISRA to enable IMFA interrupts.
- H'FF is written in PBDDR and NDERB, and bits G3CMS1, G3CMS0, G2CMS1, and G2CMS0 are set in TPCR to select compare match in the 16-bit timer channel set up in step 1 as the output trigger. Bits G3NOV and G2NOV are set to 1 in TPMR to select non-overlapping output. Output data H'95 is written in NDRB.
- The timer counter in this 16-bit timer channel is started. When compare match B occurs, outputs change from 1 to 0. When compare match A occurs, outputs change from 0 to 1 (the change from 0 to 1 is delayed by the value of GRA). The IMFA interrupt service routine writes the next output data (H'65) in NDRB.
- Four-phase complementary non-overlapping pulse output can be obtained by writing H'59, H'56, H'95... at successive IMFA interrupts. If the DMAC is set for activation by this interrupt, pulse output can be obtained without loading the CPU.

Figure 11.7 Non-Overlapping TPC Output Example (Four-Phase Complementary Non-Overlapping Pulse Output)

11.3.5 TPC Output Triggering by Input Capture

TPC output can be triggered by 16-bit timer input capture as well as by compare match. If GRA functions as an input capture register in the 16-bit timer channel selected in TPCR, TPC output will be triggered by the input capture signal. Figure 11.8 shows the timing.

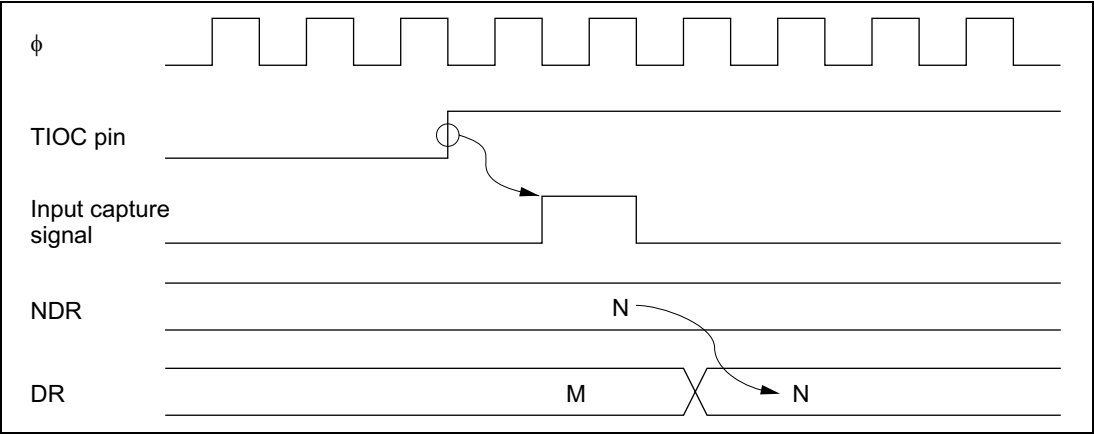

Figure 11.8 TPC Output Triggering by Input Capture (Example)

11.4 Usage Notes

11.4.1 Operation of TPC Output Pins

TP₀ to TP₁₅ are multiplexed with 16-bit timer, DMAC, address bus, and other pin functions. When 16-bit timer, DMAC, or address output is enabled, the corresponding pins cannot be used for TPC output. The data transfer from NDR bits to DR bits takes place, however, regardless of the usage of the pin.

Pin functions should be changed only under conditions in which the output trigger event will not occur.

11.4.2 Note on Non-Overlapping Output

During non-overlapping operation, the transfer of NDR bit values to DR bits takes place as follows.

1. NDR bits are always transferred to DR bits at compare match A.
2. At compare match B, NDR bits are transferred only if their value is 0. Bits are not transferred if their value is 1.

Figure 11.9 illustrates the non-overlapping TPC output operation.

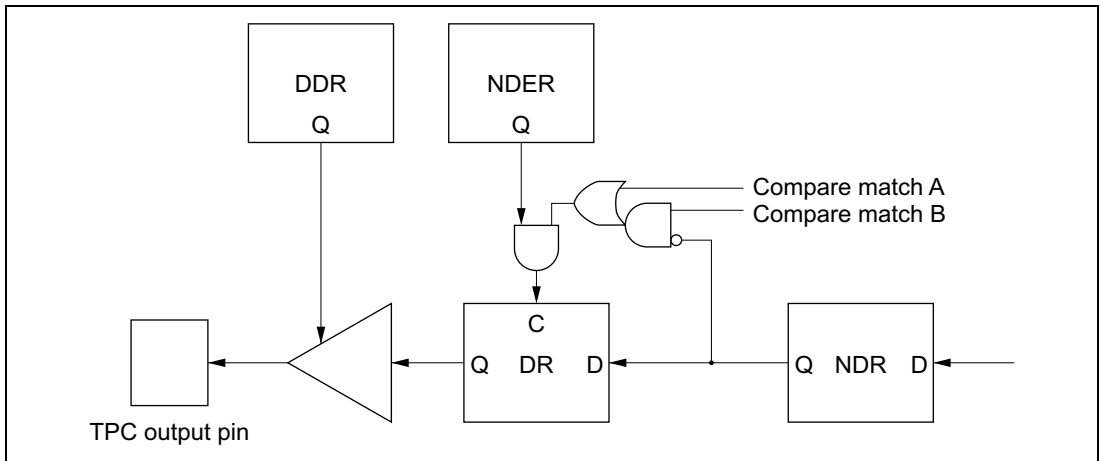

Figure 11.9 Non-Overlapping TPC Output

Therefore, 0 data can be transferred ahead of 1 data by making compare match B occur before compare match A. NDR contents should not be altered during the interval from compare match B to compare match A (the non-overlap margin).

This can be accomplished by having the IMFA interrupt service routine write the next data in NDR, or by having the IMFA interrupt activate the DMAC. The next data must be written before the next compare match B occurs.

Figure 11.10 shows the timing relationships.

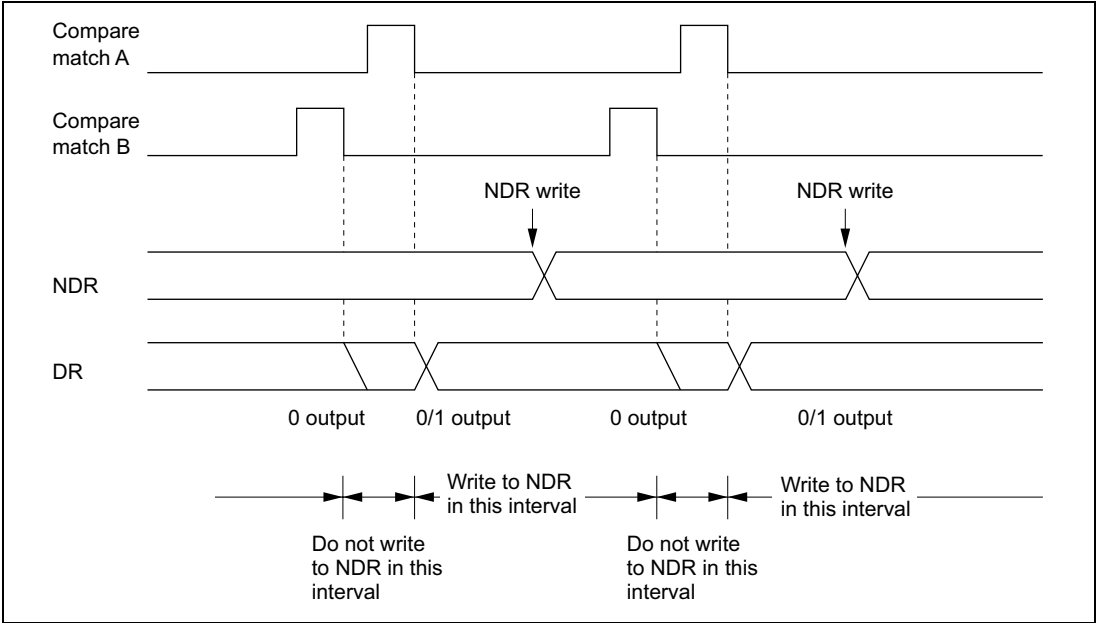

Figure 11.10 Non-Overlapping Operation and NDR Write Timing

Section 12 Watchdog Timer

12.1 Overview

The H8/3028 Group has an on-chip watchdog timer (WDT). The WDT has two selectable functions: it can operate as a watchdog timer to supervise system operation, or it can operate as an interval timer. As a watchdog timer, it generates a reset signal for the H8/3028 Group chip if a system crash allows the timer counter (TCNT) to overflow before being rewritten. In interval timer operation, an interval timer interrupt is requested at each TCNT overflow.

12.1.1 Features

WDT features are listed below.

- Selection of eight counter clock sources
 $\phi/2$, $\phi/32$, $\phi/64$, $\phi/128$, $\phi/256$, $\phi/512$, $\phi/2048$, or $\phi/4096$

- Interval timer option

- Timer counter overflow generates a reset signal or interrupt.

The reset signal is generated in watchdog timer operation. An interval timer interrupt is generated in interval timer operation.

- It is possible to reset the entire H8/3028 Group using the reset signal generated by the watchdog timer and simultaneously output the reset signal to an external device.*

The reset signal generated by timer counter overflow during watchdog timer operation resets the entire H8/3028 Group internally.

At the same time, a reset signal is output by pin $\overline{\text{RESO}}$ to an external device, making it possible to reset the entire system.

Note: * In the F-ZTAT mask ROM version, the $\overline{\text{RESO}}$ pin is for FWE input only. Consequently, it is not possible to output reset signals to an external device from the F-ZTAT version.

12.1.2 Block Diagram

Figure 12.1 shows a block diagram of the WDT.

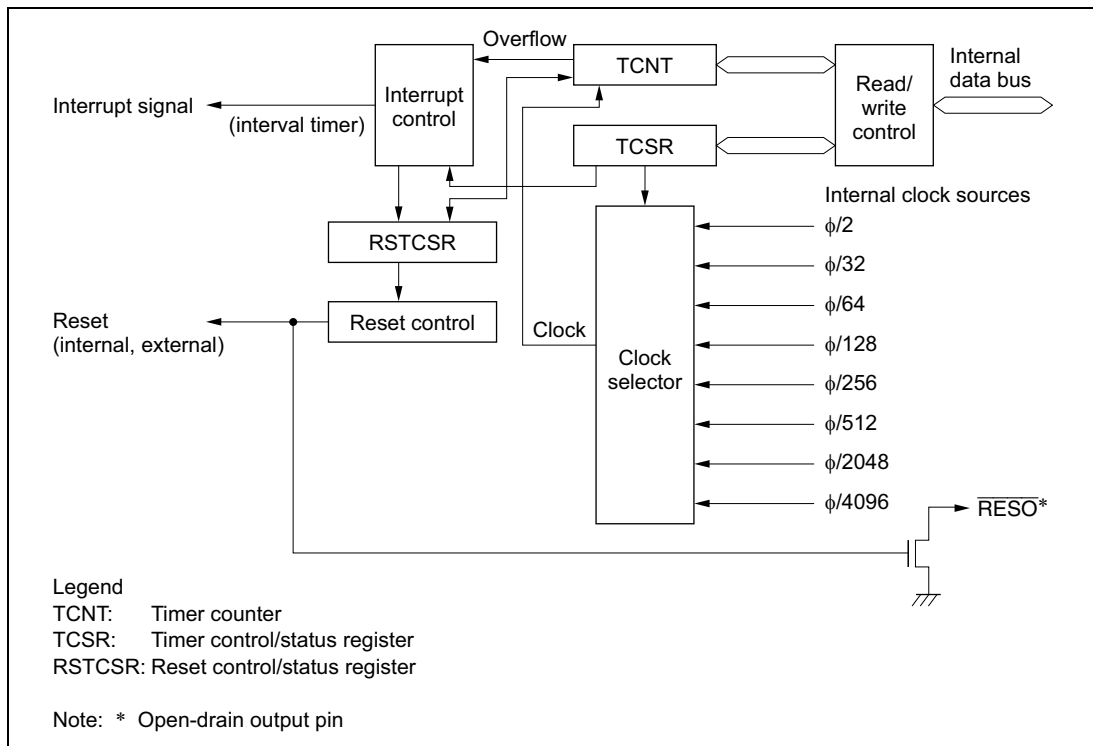

Figure 12.1 WDT Block Diagram

12.1.3 Pin Arrangement

The pins^{*1} used by the watchdog timer are listed in table 12.1.

Table 12.1

| Name | Abbreviation | I/O | Function |
|--------------|--------------------------|----------------------|--|
| Reset output | $\overline{\text{RESO}}$ | Output ^{*2} | Outputs watchdog timer reset signal to external device |

Notes: 1. Not available on flash memory version.

2. Open drain output pin.

12.1.4 Register Configuration

Table 12.2 summarizes the WDT registers.

Table 12.2 WDT Registers

| Address*1 | | Name | Abbreviation | R/W | Initial Value |
|-----------|---------|-------------------------------|--------------|---------|---------------|
| Write*2 | Read | | | | |
| H'FFF8C | H'FFF8C | Timer control/status register | TCSR | R/(W)*3 | H'18 |
| | H'FFF8D | Timer counter | TCNT | R/W | H'00 |
| H'FFF8E | H'FFF8F | Reset control/status register | RSTCSR | R/(W)*3 | H'3F |

- Notes:
- 1. Lower 20 bits of the address in advanced mode.
 - 2. Write word data starting at this address.
 - 3. Only 0 can be written in bit 7, to clear the flag.

12.2 Register Descriptions

12.2.1 Timer Counter (TCNT)

TCNT is an 8-bit readable and writable up-counter.

| | | | | | | | | |
|---------------|-----|-----|-----|-----|-----|-----|-----|-----|
| Bit | 7 | 6 | 5 | 4 | 3 | 2 | 1 | 0 |
| | | | | | | | | |
| Initial value | 0 | 0 | 0 | 0 | 0 | 0 | 0 | 0 |
| Read/Write | R/W | R/W | R/W | R/W | R/W | R/W | R/W | R/W |

Note: TCNT is write-protected by a password. For details see section 12.2.4, Notes on Register Access.

When the TME bit is set to 1 in TCSR, TCNT starts counting pulses generated from an internal clock source selected by bits CKS2 to CKS0 in TCSR. When the count overflows (changes from H'FF to H'00), the OVF bit is set to 1 in TCSR. TCNT is initialized to H'00 by a reset and when the TME bit is cleared to 0.

12.2.2 Timer Control/Status Register (TCSR)

TCSR is an 8-bit readable and writable register. Its functions include selecting the timer mode and clock source.

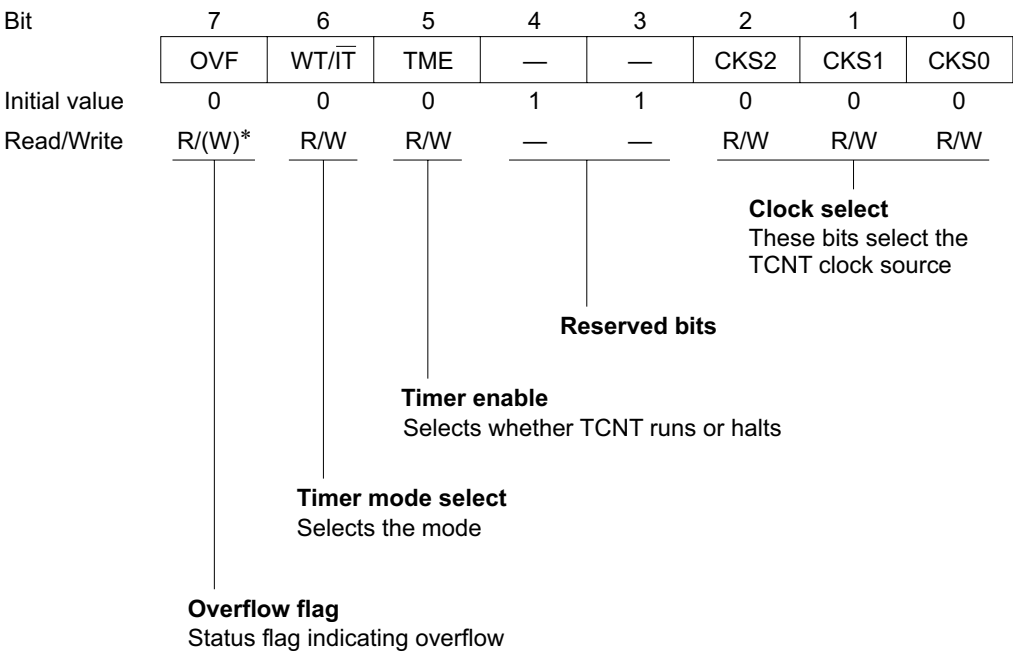

Notes: TCSR is write-protected by a password. For details see section 12.2.4, Notes on Register Access.
* Only 0 can be written, to clear the flag.

Bits 7 to 5 are initialized to 0 by a reset and in standby mode. Bits 2 to 0 are initialized to 0 by a reset. In software standby mode bits 2 to 0 are not initialized, but retain their previous values.

Bit 7—Overflow Flag (OVF): This status flag indicates that the timer counter has overflowed from H'FF to H'00.

| Bit 7 OVF | Description |
|--------------|--|
| 0 | [Clearing condition] Cleared by reading OVF when OVF = 1, then writing 0 in OVF (Initial value) |
| 1 | [Setting condition] Set when TCNT changes from H'FF to H'00 |

Bit 6—Timer Mode Select (WT/IT): Selects whether to use the WDT as a watchdog timer or interval timer. If used as an interval timer, the WDT generates an interval timer interrupt request when TCNT overflows. If used as a watchdog timer, the WDT generates a reset signal when TCNT overflows.

Bit 6

| WT/IT | Description |
|-------|--|
| 0 | Interval timer: requests interval timer interrupts (Initial value) |
| 1 | Watchdog timer: generates a reset signal |

Bit 5—Timer Enable (TME): Selects whether TCNT runs or is halted. When WT/IT = 1, clear the software standby bit (SSBY) to 0 in SYSCR before setting TME. When setting SSBY to 1, TME should be cleared to 0.

Bit 5

| TME | Description |
|-----|--|
| 0 | TCNT is initialized to H'00 and halted (Initial value) |
| 1 | TCNT is counting |

Bits 4 and 3—Reserved: These bits cannot be modified and are always read as 1.

Bits 2 to 0—Clock Select 2 to 0 (CKS2/1/0): These bits select one of eight internal clock sources, obtained by prescaling the system clock (ϕ), for input to TCNT.

| Bit 2 CKS2 | Bit 1 CKS1 | Bit 0 CKS0 | Description |
|---------------|---------------|---------------|--------------------------|
| 0 | 0 | 0 | $\phi/2$ (Initial value) |
| | | 1 | $\phi/32$ |
| | 1 | 0 | $\phi/64$ |
| | | 1 | $\phi/128$ |
| 1 | 0 | 0 | $\phi/256$ |
| | | 1 | $\phi/512$ |
| | 1 | 0 | $\phi/2048$ |
| | | 1 | $\phi/4096$ |

12.2.3 **Reset Control/Status Register (RSTCSR)**

RSTCSR is an 8-bit readable and writable register used to monitor when a reset signal has been generated by watchdog timer overflow, and to control external output of the reset signal.

| | | | | | | | | |
|---------------|--------|-------|---|---|---|---|---|---|
| Bit | 7 | 6 | 5 | 4 | 3 | 2 | 1 | 0 |
| | WRST | RSTOE | — | — | — | — | — | — |
| Initial value | 0 | 0 | 1 | 1 | 1 | 1 | 1 | 1 |
| Read/Write | R/(W)* | R/W | — | — | — | — | — | — |

Reserved bits

Reset output enable

Enables or disables output of the reset signal to an external device

Watchdog timer reset

Indicates that a reset signal has been generated

Notes: The procedure for writing to RSTCSR differs from that for other registers in order to prevent its contents from being overwritten accidentally. For details see section 12.2.4, Notes on Register Access.

* Only 0 can be written to bit 7, to clear the flag.

Bits 7 and 6 are initialized by input of a reset signal to the $\overline{\text{RES}}$ pin. They are not initialized by reset signals generated by watchdog timer overflow.

Bit 7—Watchdog Timer Reset (WRST): During watchdog timer operation, this bit indicates that TCNT has overflowed and generated a reset signal. This reset signal resets the entire H8/3028 Group chip internally. At the same time, if the RSTOE bit is set to 1, the reset signal is output from the $\overline{\text{RESO}}$ pin as low-level output to an external device, making it possible to reset the entire system. Note that the flash memory version is not equipped with a $\overline{\text{RESO}}$ pin.

| Bit 7 WRST | Description |
|---------------|---|
| 0 | [Clearing conditions] (Initial value) <ul style="list-style-type: none">Reset signal at $\overline{\text{RES}}$ pin.Read WRST flag when WRST = 1, then write 0 to WRST. |
| 1 | [Setting condition] Set when TCNT overflow generates a reset signal during watchdog timer operation |

Bit 6—Reset Output Enable (RSTOE): Enables or disables output of the reset signal from the RESO pin when TCNT overflow generates a reset signal during watchdog timer operation. Note that the flash memory version is not equipped with a RESO pin.

Bit 6

| RSTOE | Description |
|-------|---|
| 0 | External output of reset signal disabled. |
| 1 | External output of reset signal enabled. |

Bits 5 to 0—Reserved: These bits are reserved. They cannot be written to and are always read as 1.

12.2.4 Notes on Register Access

The watchdog timer’s TCNT, TCSR, and RSTCSR registers differ from other registers in being more difficult to write. The procedures for writing and reading these registers are given below.

Writing to TCNT and TCSR: These registers must be written by a word transfer instruction. They cannot be written by byte instructions. Figure 12.2 shows the format of data written to TCNT and TCSR. TCNT and TCSR both have the same write address. The write data must be contained in the lower byte of the written word. The upper byte must contain H'5A (password for TCNT) or H'A5 (password for TCSR). This transfers the write data from the lower byte to TCNT or TCSR.

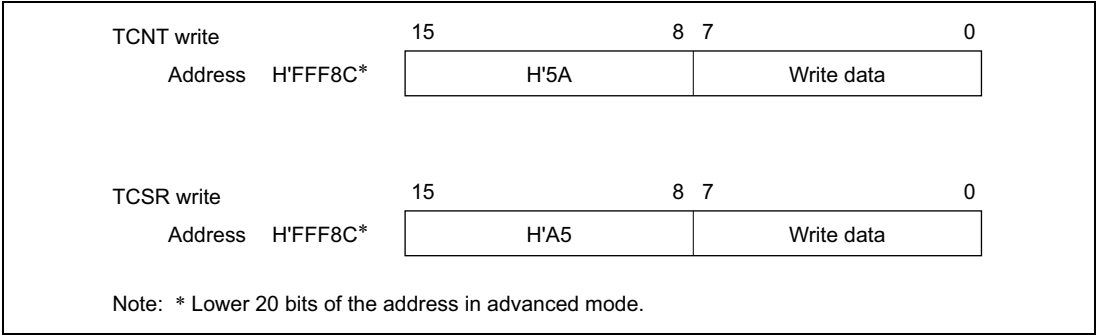

Figure 12.2 Format of Data Written to TCNT and TCSR

Writing to RSTCSR: RSTCSR must be written by a word transfer instruction. It cannot be written by byte transfer instructions. Figure 12.3 shows the format of data written to RSTCSR. To write 0 in the WRST bit, the write data must have H'A5 in the upper byte and H'00 in the lower byte. The data (H'00) in the lower byte is written to RSTCSR, clearing the WRST bit to 0. To write to the RSTOE bit, the upper byte must contain H'5A and the lower byte must contain the write data. Writing this word transfers a write data value into the RSTOE bit.

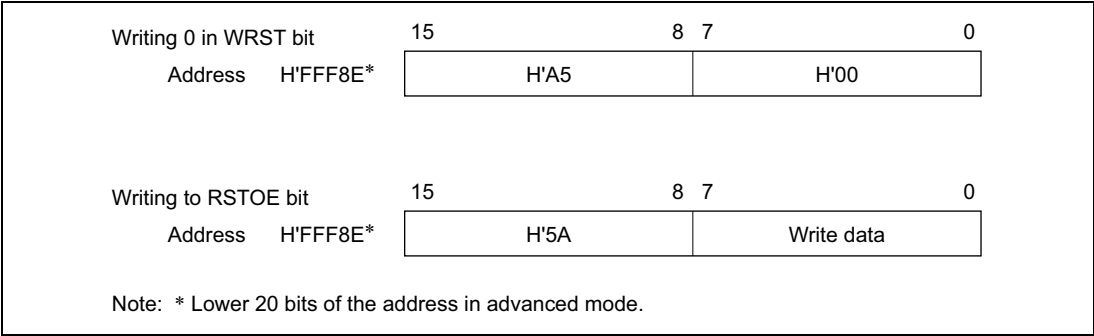

Figure 12.3 Format of Data Written to RSTCSR

Reading TCNT, TCSR, and RSTCSR: These registers are read like other registers. Reading TCNT, TCSR, and RSTCSR: These registers are read like other registers. Byte transfer instructions can be used. The read addresses are H'FFF8C for TCSR, H'FFF8D for TCNT, and H'FFF8F for RSTCSR, as listed in table 12.3.

Table 12.3 Read Addresses of TCNT, TCSR, and RSTCSR

| Address* | Register |
|----------|----------|
| H'FFF8C | TCSR |
| H'FFF8D | TCNT |
| H'FFF8F | RSTCSR |

Note: * Lower 20 bits of the address in advanced mode.

12.3 Operation

Operations when the WDT is used as a watchdog timer and as an interval timer are described below.

12.3.1 Watchdog Timer Operation

Figure 12.4 illustrates watchdog timer operation. To use the WDT as a watchdog timer, set the $\overline{WT}/\overline{IT}$ and TME bits in TCSR to 1. Software must prevent TCNT overflow by rewriting the TCNT value (normally by writing H'00) before overflow occurs. If TCNT fails to be rewritten and overflows due to a system crash, etc., the H8/3028 Group is internally reset for a duration of 518 states.

It is possible to output the reset signal generated by the WDT to an external device from the \overline{RESO} pin and thereby reset the external system. The external reset signal is output for a duration of 132 states. External output of the reset signal is enabled or disabled using the \overline{RSTOE} bit in RSTCSR. Note, however, that the flash memory version is not equipped with a \overline{RESO} pin.

A watchdog reset has the same vector as a reset generated by input at the \overline{RES} pin. Software can distinguish a \overline{RES} reset from a watchdog reset by checking the WRST bit in RSTCSR.

If a \overline{RES} reset and a watchdog reset occur simultaneously, the \overline{RES} reset takes priority.

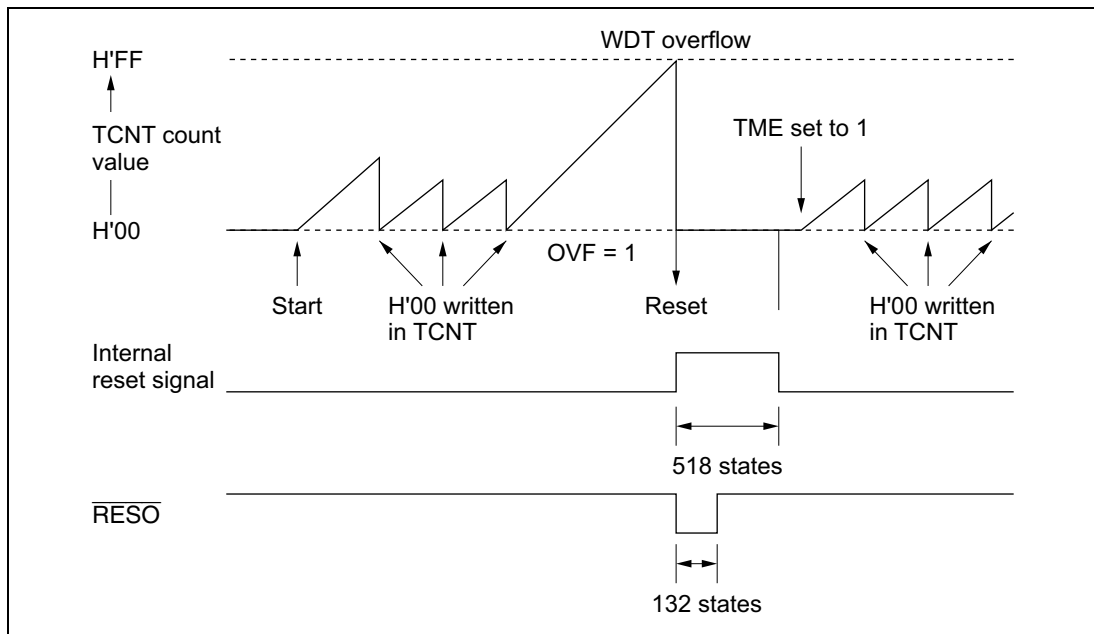

Figure 12.4 Operation in Watchdog Timer Mode

12.3.2 Interval Timer Operation

Figure 12.5 illustrates interval timer operation. To use the WDT as an interval timer, clear bit WT/\overline{IT} to 0 and set bit TME to 1 in TCSR. An interval timer interrupt request is generated at each TCNT overflow. This function can be used to generate interval timer interrupts at regular intervals.

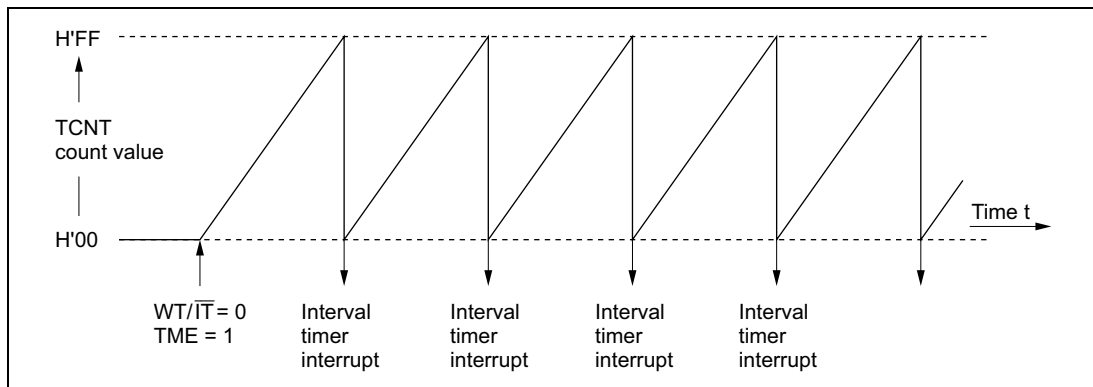

Figure 12.5 Interval Timer Operation

12.3.3 Timing of Setting of Overflow Flag (OVF)

Figure 12.6 shows the timing of setting of the OVF flag. The OVF flag is set to 1 when TCNT overflows. At the same time, a reset signal is generated in watchdog timer operation, or an interval timer interrupt is generated in interval timer operation.

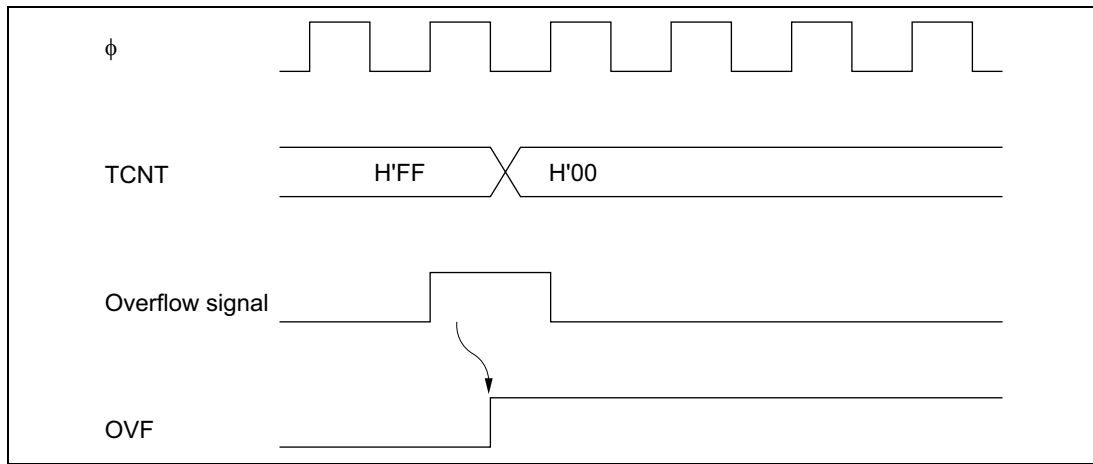

Figure 12.6 Timing of Setting of OVF

12.3.4 Timing of Setting of Watchdog Timer Reset Bit (WRST)

The WRST bit in RSTCSR is valid when bits WT/\overline{IT} and TME are both set to 1 in TCSR.

Figure 12.7 shows the timing of setting of WRST and the internal reset timing. The WRST bit is set to 1 when TCNT overflows and OVF is set to 1. At the same time an internal reset signal is generated for the entire H8/3028 Group chip. This internal reset signal clears OVF to 0, but the WRST bit remains set to 1. The reset routine must therefore clear the WRST bit.

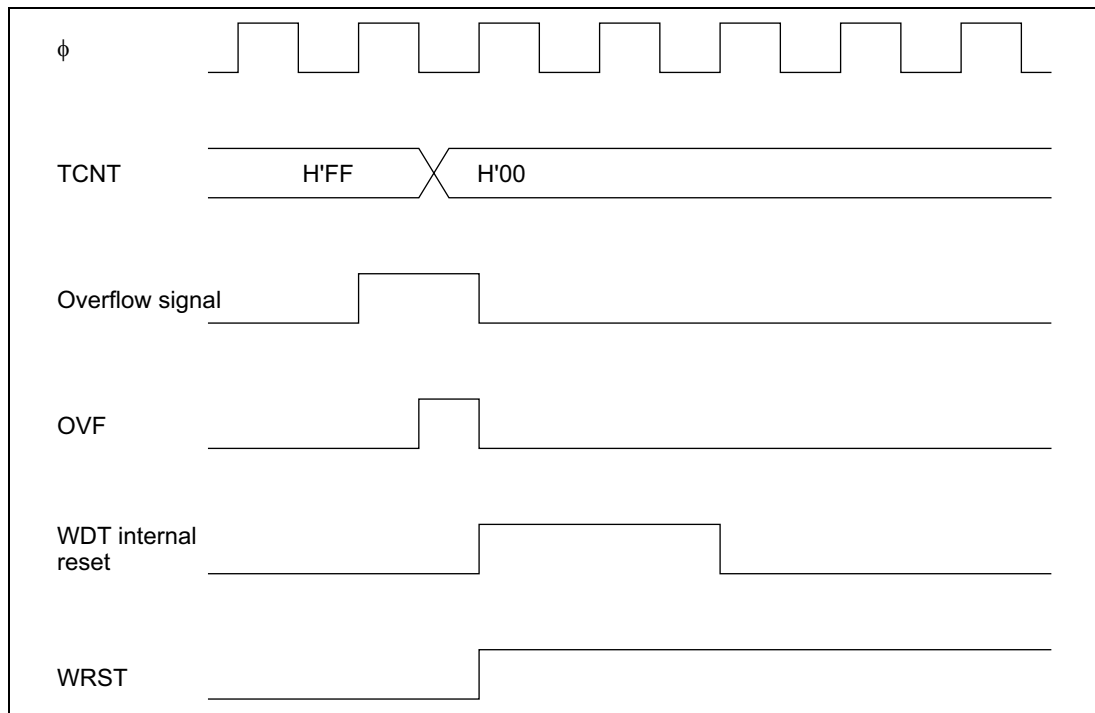

Figure 12.7 Timing of Setting of WRST Bit and Internal Reset

12.4 Interrupts

During interval timer operation, an overflow generates an interval timer interrupt (WOVI). The interval timer interrupt is requested whenever the OVF bit is set to 1 in TCSR.

12.5 Usage Notes

Contention between TCNT Write and Increment: If a timer counter clock pulse is generated during the T_3 state of a write cycle to TCNT, the write takes priority and the timer count is not incremented. See figure 12.8.

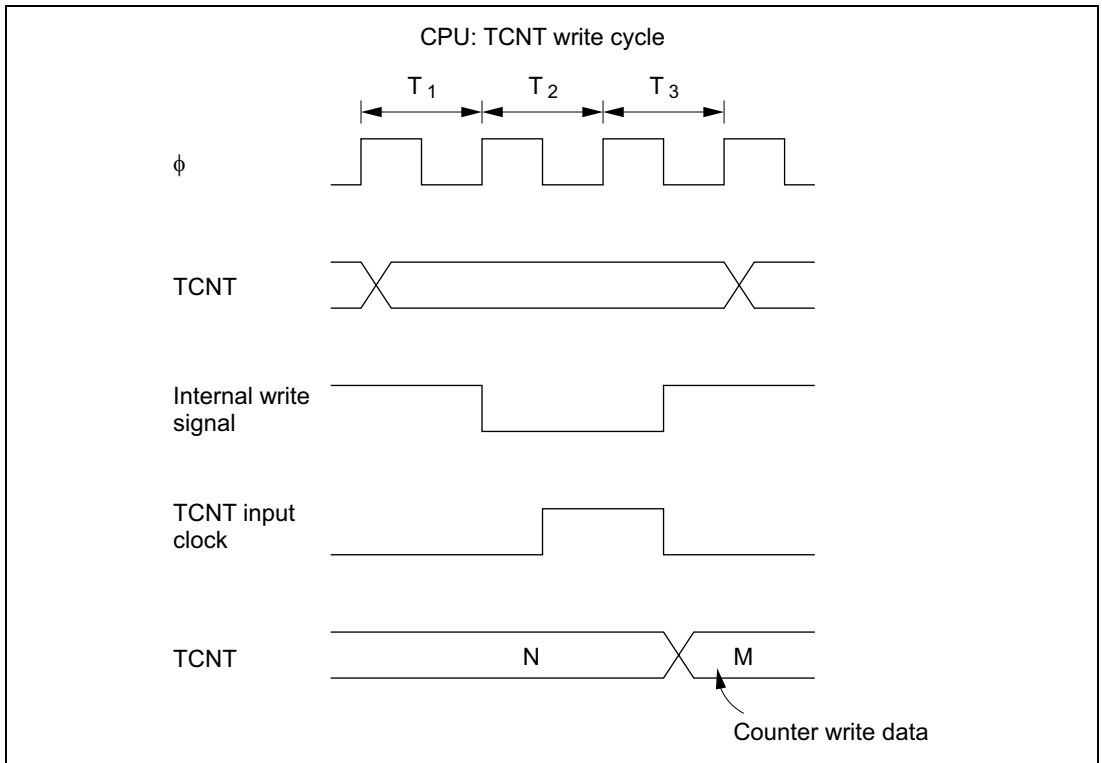

Figure 12.8 Contention between TCNT Write and Count up

Changing CKS2 to CKS0 Bit: Halt TCNT by clearing the TME bit to 0 in TCSR before changing the values of bits CKS2 to CKS0.

Section 13 Serial Communication Interface

13.1 Overview

The H8/3028 Group has a serial communication interface (SCI) with three independent channels. All three channels have identical functions. The SCI can communicate in both asynchronous and synchronous mode. It also has a multiprocessor communication function for serial communication among two or more processors.

When the SCI is not used, it can be halted to conserve power. Each SCI channel can be halted independently. For details, see section 20.6, Module Standby Function.

The SCI also has a smart card interface function conforming to the ISO/IEC 7816-3 (Identification Card) standard. This function supports serial communication with a smart card. Switching between the normal serial communication interface and the smart card interface is carried out by means of a register setting.

13.1.1 Features

SCI features are listed below.

- Selection of synchronous or asynchronous mode for serial communication

Asynchronous mode

Serial data communication is synchronized one channel at a time. The SCI can communicate with a universal asynchronous receiver/transmitter (UART), asynchronous communication interface adapter (ACIA), or other chip that employs standard asynchronous communication. It can also communicate with two or more other processors using the multiprocessor communication function. There are twelve selectable serial data transfer formats.

- Data length: 7 or 8 bits
- Stop bit length: 1 or 2 bits
- Parity: even/odd/none
- Multiprocessor bit: 1 or 0
- Receive error detection: parity, overrun, and framing errors
- Break detection: by reading the RxD level directly when a framing error occurs

Synchronous mode

Serial data communication is synchronized with a clock signal. The SCI can communicate with other chips having a synchronous communication function.

There is a single serial data communication format.

- Data length: 8 bits
- Receive error detection: overrun errors

- Full-duplex communication
The transmitting and receiving sections are independent, so the SCI can transmit and receive simultaneously. The transmitting and receiving sections are both double-buffered, so serial data can be transmitted and received continuously.
- The following settings can be made for the serial data to be transferred:
 - LSB-first or MSB-first transfer
 - Inversion of data logic level
- Built-in baud rate generator with selectable bit rates
- Selectable transmit/receive clock sources: internal clock from baud rate generator, or external clock from the SCK pin
- Four types of interrupts
Transmit-data-empty, transmit-end, receive-data-full, and receive-error interrupts are requested independently. The transmit-data-empty and receive-data-full interrupts from SCI0 can activate the DMA controller (DMAC) to transfer data.

Features of the smart card interface are listed below.

- Asynchronous communication
 - Data length: 8 bits
 - Parity bits generated and checked
 - Error signal output in receive mode (parity error)
 - Error signal detect and automatic data retransmit in transmit mode
 - Supports both direct convention and inverse convention
- Built-in baud rate generator with selectable bit rates
- Three types of interrupts
Transmit-data-empty, receive-data-full, and transmit/receive-error interrupts are requested independently. The transmit-data-empty and receive-data-full interrupts can activate the DMA controller (DMAC) to transfer data.

13.1.2 Block Diagram

Figure 13.1 shows a block diagram of the SCI.

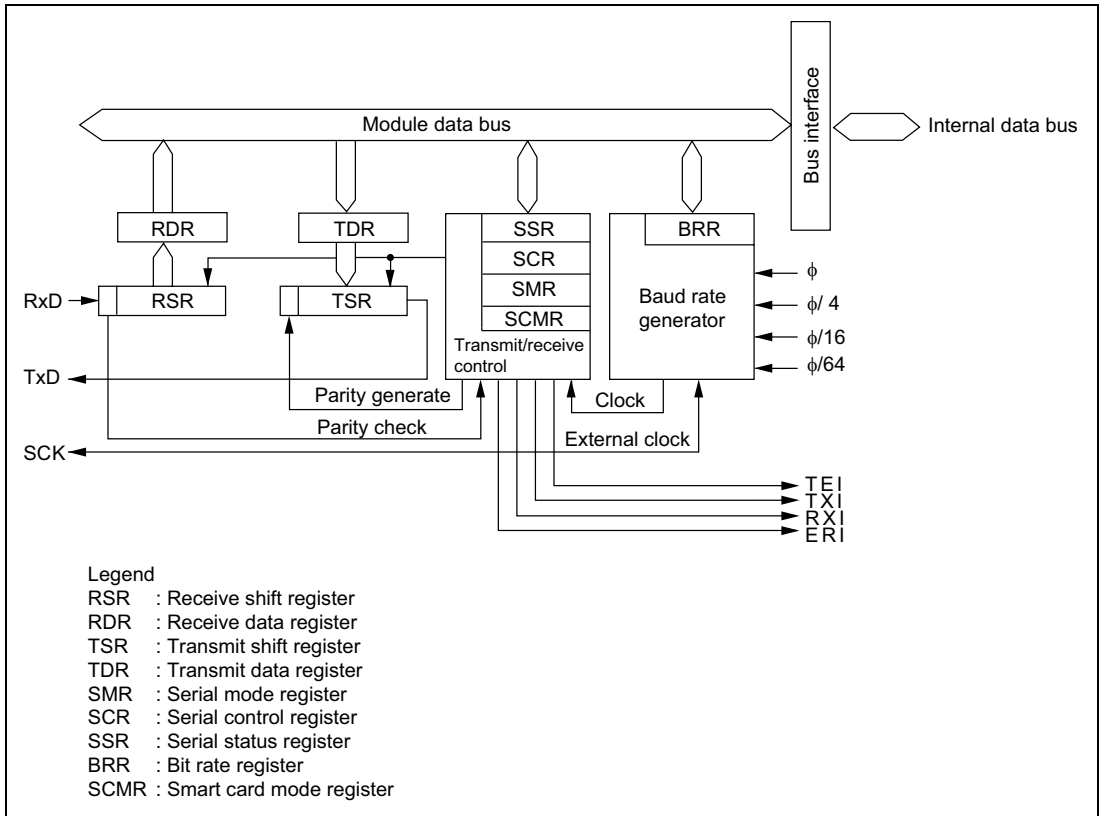

Figure 13.1 SCI Block Diagram

13.1.3 Input/Output Pins

The SCI has serial pins for each channel as listed in table 13.1.

Table 13.1 SCI Pins

| Channel | Name | Abbreviation | I/O | Function |
|---------|-------------------|------------------|--------------|---------------------------------------|
| 0 | Serial clock pin | SCK ₀ | Input/output | SCI ₀ clock input/output |
| | Receive data pin | RxD ₀ | Input | SCI ₀ receive data input |
| | Transmit data pin | TxD ₀ | Output | SCI ₀ transmit data output |
| 1 | Serial clock pin | SCK ₁ | Input/output | SCI ₁ clock input/output |
| | Receive data pin | RxD ₁ | Input | SCI ₁ receive data input |
| | Transmit data pin | TxD ₁ | Output | SCI ₁ transmit data output |
| 2 | Serial clock pin | SCK ₂ | Input/output | SCI ₂ clock input/output |
| | Receive data pin | RxD ₂ | Input | SCI ₂ receive data input |
| | Transmit data pin | TxD ₂ | Output | SCI ₂ transmit data output |

13.1.4 Register Configuration

The SCI has internal registers as listed in table 13.2. These registers select asynchronous or synchronous mode, specify the data format and bit rate, control the transmitter and receiver sections, and specify switching between the serial communication interface and smart card interface.

Table 13.2 SCI Registers

| Channel | Address ^{*1} | Name | Abbreviation | R/W | Initial Value |
|---------|-----------------------|--------------------------|--------------|---------------------|---------------|
| 0 | H'FFFB0 | Serial mode register | SMR | R/W | H'00 |
| | H'FFFB1 | Bit rate register | BRR | R/W | H'FF |
| | H'FFFB2 | Serial control register | SCR | R/W | H'00 |
| | H'FFFB3 | Transmit data register | TDR | R/W | H'FF |
| | H'FFFB4 | Serial status register | SSR | R/(W) ^{*2} | H'84 |
| | H'FFFB5 | Receive data register | RDR | R | H'00 |
| | H'FFFB6 | Smart card mode register | SCMR | R/W | H'F2 |
| 1 | H'FFFB8 | Serial mode register | SMR | R/W | H'00 |
| | H'FFFB9 | Bit rate register | BRR | R/W | H'FF |
| | H'FFFB A | Serial control register | SCR | R/W | H'00 |
| | H'FFFB B | Transmit data register | TDR | R/W | H'FF |
| | H'FFFB C | Serial status register | SSR | R/(W) ^{*2} | H'84 |
| | H'FFFB D | Receive data register | RDR | R | H'00 |
| | H'FFFB E | Smart card mode register | SCMR | R/W | H'F2 |
| 2 | H'FFFC0 | Serial mode register | SMR | R/W | H'00 |
| | H'FFFC1 | Bit rate register | BRR | R/W | H'FF |
| | H'FFFC2 | Serial control register | SCR | R/W | H'00 |
| | H'FFFC3 | Transmit data register | TDR | R/W | H'FF |
| | H'FFFC4 | Serial status register | SSR | R/(W) ^{*2} | H'84 |
| | H'FFFC5 | Receive data register | RDR | R | H'00 |
| | H'FFFC6 | Smart card mode register | SCMR | R/W | H'F2 |

Notes: 1. Indicates the lower 20 bits of the address in advanced mode.

2. Only 0 can be written, to clear flags.

13.2 Register Descriptions

13.2.1 Receive Shift Register (RSR)

RSR is the register that receives serial data.

| | | | | | | | | |
|------------|---|---|---|---|---|---|---|---|
| Bit | 7 | 6 | 5 | 4 | 3 | 2 | 1 | 0 |
| | | | | | | | | |
| Read/Write | — | — | — | — | — | — | — | — |

The SCI loads serial data input at the RxD pin into RSR in the order received, LSB (bit 0) first, thereby converting the data to parallel data. When one byte of data has been received, it is automatically transferred to RDR. The CPU cannot read or write RSR directly.

13.2.2 Receive Data Register (RDR)

RDR is the register that stores received serial data.

| | | | | | | | | |
|---------------|---|---|---|---|---|---|---|---|
| Bit | 7 | 6 | 5 | 4 | 3 | 2 | 1 | 0 |
| | | | | | | | | |
| Initial value | 0 | 0 | 0 | 0 | 0 | 0 | 0 | 0 |
| Read/Write | R | R | R | R | R | R | R | R |

When the SCI has received one byte of serial data, it transfers the received data from RSR into RDR for storage, completing the receive operation. RSR is then ready to receive the next data. This double-buffering allows data to be received continuously.

RDR is a read-only register. Its contents cannot be modified by the CPU. RDR is initialized to H'00 by a reset and in standby mode.

13.2.3 Transmit Shift Register (TSR)

TSR is the register that transmits serial data.

| | | | | | | | | |
|------------|---|---|---|---|---|---|---|---|
| Bit | 7 | 6 | 5 | 4 | 3 | 2 | 1 | 0 |
| | | | | | | | | |
| Read/Write | — | — | — | — | — | — | — | — |

The SCI loads transmit data from TDR to TSR, then transmits the data serially from the TxD pin, LSB (bit 0) first. After transmitting one data byte, the SCI automatically loads the next transmit data from TDR into TSR and starts transmitting it. If the TDRE flag is set to 1 in SSR, however, the SCI does not load the TDR contents into TSR. The CPU cannot read or write TSR directly.

13.2.4 Transmit Data Register (TDR)

TDR is an 8-bit register that stores data for serial transmission.

| | | | | | | | | |
|---------------|-----|-----|-----|-----|-----|-----|-----|-----|
| Bit | 7 | 6 | 5 | 4 | 3 | 2 | 1 | 0 |
| | | | | | | | | |
| Initial value | 1 | 1 | 1 | 1 | 1 | 1 | 1 | 1 |
| Read/Write | R/W | R/W | R/W | R/W | R/W | R/W | R/W | R/W |

When the SCI detects that TSR is empty, it moves transmit data written in TDR from TDR into TSR and starts serial transmission. Continuous serial transmission is possible by writing the next transmit data in TDR during serial transmission from TSR.

The CPU can always read and write TDR. TDR is initialized to H'FF by a reset and in standby mode.

13.2.5 Serial Mode Register (SMR)

SMR is an 8-bit register that specifies the SCI's serial communication format and selects the clock source for the baud rate generator.

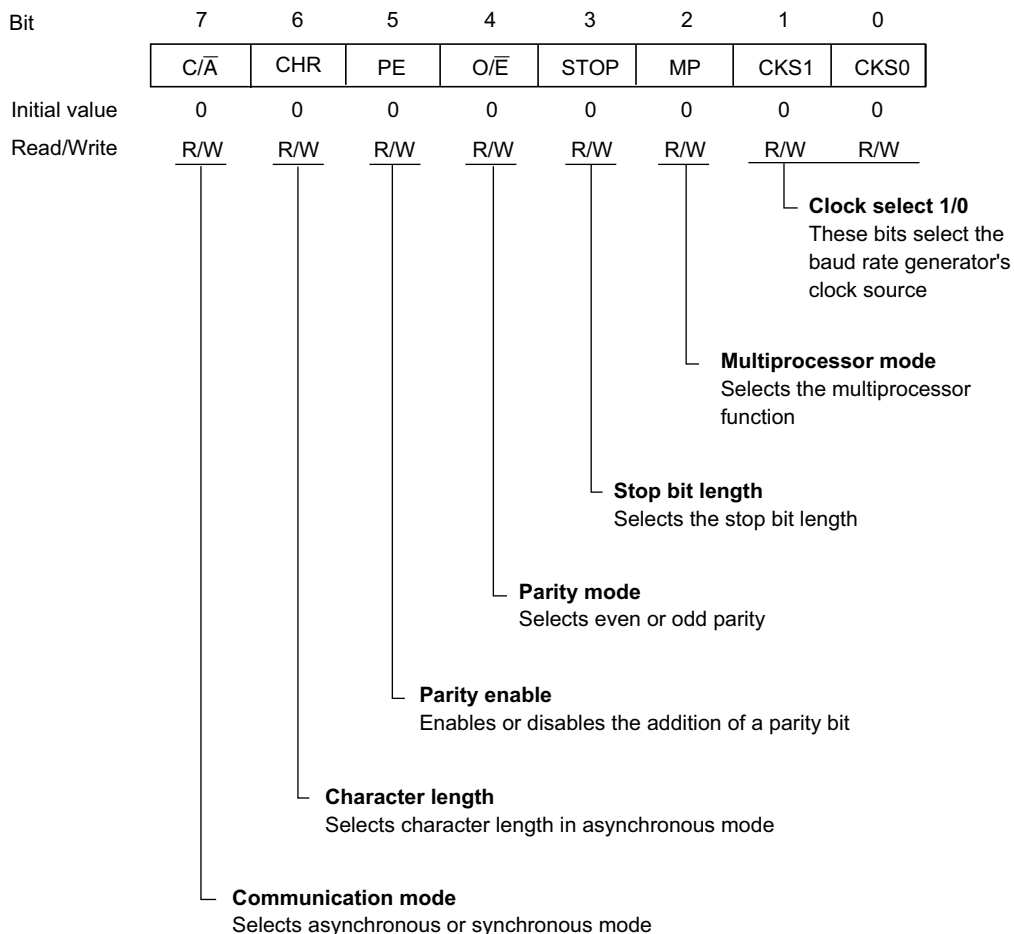

The CPU can always read and write SMR. SMR is initialized to H'00 by a reset and in standby mode.

Bit 7—Communication Mode (C/ \bar{A})/GSM Mode (GM): The function of this bit differs for the normal serial communication interface and for the smart card interface. Its function is switched with the SMIF bit in SCMR.

For serial communication interface (SMIF bit in SCMR cleared to 0): Selects whether the SCI operates in asynchronous or synchronous mode.

Bit 7

| C/ \bar{A} | Description | |
|--------------|-------------------|-----------------|
| 0 | Asynchronous mode | (Initial value) |
| 1 | Synchronous mode | |

For smart card interface (SMIF bit in SCMR set to 1): Selects GSM mode for the smart card interface.

Bit 7

| GM | Description | |
|----|---|-----------------|
| 0 | The TEND flag is set 12.5 etu after the start bit | (Initial value) |
| 1 | The TEND flag is set 11.0 etu after the start bit | |

Note: etu (Elementary time unit: the time for transfer of one bit)

Bit 6—Character Length (CHR): Selects 7-bit or 8-bits data length in asynchronous mode. In synchronous mode, the data length is 8 bits regardless of the CHR setting,

Bit 6

| CHR | Description | |
|-----|-------------|-----------------|
| 0 | 8-bit data | (Initial value) |
| 1 | 7-bit data* | |

Note: * When 7-bit data is selected, the MSB (bit 7) of TDR is not transmitted.

Bit 5—Parity Enable (PE): In asynchronous mode, this bit enables or disables the addition of a parity bit to transmit data, and the checking of the parity bit in receive data. In synchronous mode, the parity bit is neither added nor checked, regardless of the PE bit setting.

Bit 5

| PE | Description | |
|----|---------------------------------|-----------------|
| 0 | Parity bit not added or checked | (Initial value) |
| 1 | Parity bit added and checked* | |

Note: * When PE bit is set to 1, an even or odd parity bit is added to transmit data according to the even or odd parity mode selection by the O/ \bar{E} bit, and the parity bit in receive data is checked to see that it matches the even or odd mode selected by the O/ \bar{E} bit.

Bit 4—Parity Mode (O/ \bar{E}): Selects even or odd parity. The O/ \bar{E} bit setting is only valid when the PE bit is set to 1, enabling parity bit addition and checking, in asynchronous mode. The O/ \bar{E} bit setting is ignored in synchronous mode, or when parity addition and checking is disabled in asynchronous mode.

| Bit 4 O/ \bar{E} | Description | |
|-----------------------|---------------------------|-----------------|
| 0 | Even parity ^{*1} | (Initial value) |
| 1 | Odd parity ^{*2} | |

Notes: 1. When even parity is selected, the parity bit added to transmit data makes an even number of 1s in the transmitted character and parity bit combined. Receive data must have an even number of 1s in the received character and parity bit combined.

2. When odd parity is selected, the parity bit added to transmit data makes an odd number of 1s in the transmitted character and parity bit combined. Receive data must have an odd number of 1s in the received character and parity bit combined.

Bit 3—Stop Bit Length (STOP): Selects one or two stop bits in asynchronous mode. This setting is used only in asynchronous mode. In synchronous mod no stop bit is added, so the STOP bit setting is ignored.

| Bit 3 STOP | Description | |
|---------------|---------------------------|-----------------|
| 0 | 1 stop bit ^{*1} | (Initial value) |
| 1 | 2 stop bits ^{*2} | |

Notes: 1. One stop bit (with value 1) is added to the end of each transmitted character.

2. Two stop bits (with value 1) are added to the end of each transmitted character.

In receiving, only the first stop bit is checked, regardless of the STOP bit setting. If the second stop bit is 1, it is treated as a stop bit. If the second stop bit is 0, it is treated as the start bit of the next incoming character.

Bit 2—Multiprocessor Mode (MP): Selects a multiprocessor format. When a multiprocessor format is selected, parity settings made by the PE and O/ \bar{E} bits are ignored. The MP bit setting is valid only in asynchronous mode. It is ignored in synchronous mode.

For further information on the multiprocessor communication function, see section 13.3.3, Multiprocessor Communication.

| Bit 2 MP | Description | |
|-------------|----------------------------------|-----------------|
| 0 | Multiprocessor function disabled | (Initial value) |
| 1 | Multiprocessor format selected | |

Bits 1 and 0—Clock Select 1 and 0 (CKS1/0): These bits select the clock source for the on-chip baud rate generator. Four clock sources are available: ϕ , $\phi/4$, $\phi/16$, and $\phi/64$.

For the relationship between the clock source, bit rate register setting, and baud rate, see section 13.2.8, Bit Rate Register (BRR).

| Bit 1 CKS1 | Bit 0 CKS0 | Description |
|---------------|---------------|------------------------|
| 0 | 0 | ϕ (Initial value) |
| 0 | 1 | $\phi/4$ |
| 1 | 0 | $\phi/16$ |
| 1 | 1 | $\phi/64$ |

13.2.6 Serial Control Register (SCR)

SCR register enables or disables the SCI transmitter and receiver, enables or disables serial clock output in asynchronous mode, enables or disables interrupts, and selects the transmit/receive clock source.

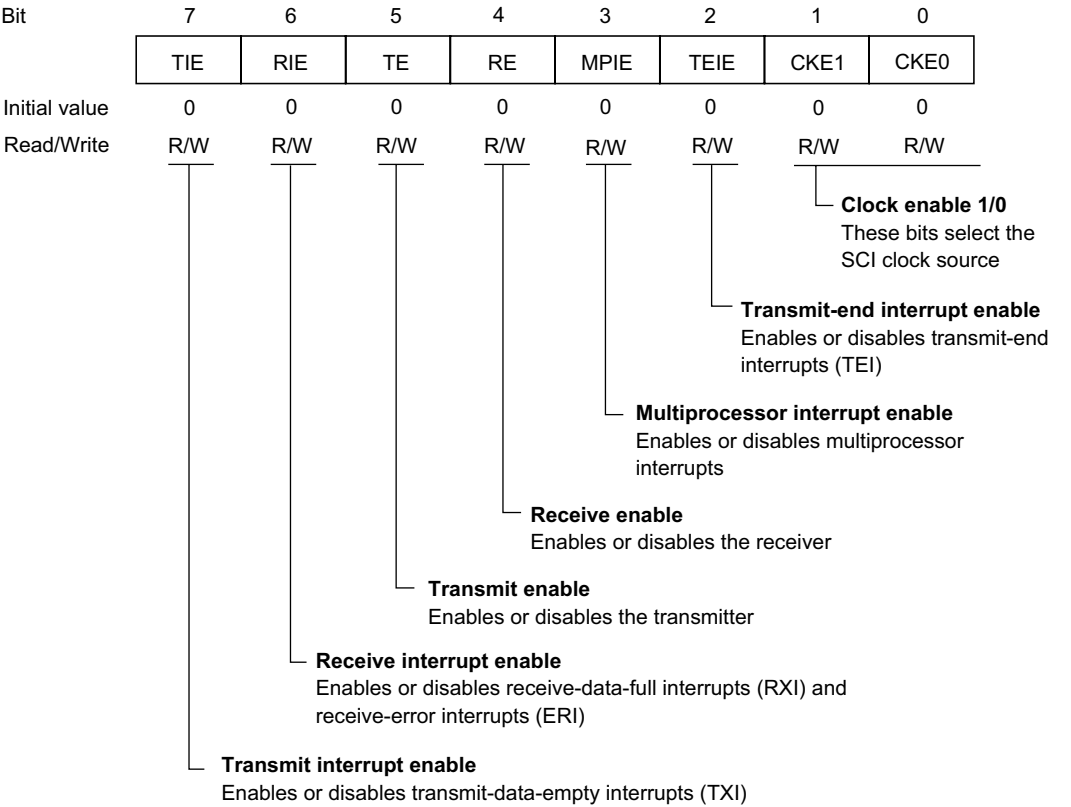

The CPU can always read and write SCR. SCR is initialized to H'00 by a reset and in standby mode.

Bit 7—Transmit Interrupt Enable (TIE): Enables or disables the transmit-data-empty interrupt (TXI) requested when the TDRE flag in SSR is set to 1 due to transfer of serial transmit data from TDR to TSR.

Bit 7

| TIE | Description |
|-----|--|
| 0 | Transmit-data-empty interrupt request (TXI) is disabled* (Initial value) |
| 1 | Transmit-data-empty interrupt request (TXI) is enabled |

Note: * TXI interrupt requests can be cleared by reading the value 1 from the TDRE flag, then clearing it to 0; or by clearing the TIE bit to 0.

Bit 6—Receive Interrupt Enable (RIE): Enables or disables the receive-data-full interrupt (RXI) requested when the RDRF flag in SSR is set to 1 due to transfer of serial receive data from RSR to RDR; also enables or disables the receive-error interrupt (ERI).

Bit 6

| RIE | Description |
|-----|--|
| 0 | Receive-data-full (RXI) and receive-error (ERI) interrupt requests are disabled* (Initial value) |
| 1 | Receive-data-full (RXI) and receive-error (ERI) interrupt requests are enabled |

Note: * RXI and ERI interrupt requests can be cleared by reading the value 1 from the RDRF, FER, PER, or ORER flag, then clearing the flag to 0; or by clearing the RIE bit to 0.

Bit 5—Transmit Enable (TE): Enables or disables the start of SCI serial transmitting operations.

Bit 5

| TE | Description |
|----|---|
| 0 | Transmitting disabled* ¹ (Initial value) |
| 1 | Transmitting enabled* ² |

Notes: 1. The TDRE flag is fixed at 1 in SSR.

2. In the enabled state, serial transmission starts when the TDRE flag in SSR is cleared to 0 after writing of transmit data into TDR. Select the transmit format in SMR before setting the TE bit to 1.

Bit 4—Receive Enable (RE): Enables or disables the start of SCI serial receiving operations.

Bit 4

| RE | Description |
|----|--|
| 0 | Receiving disabled* ¹ (Initial value) |
| 1 | Receiving enabled* ² |

Notes: 1. Clearing the RE bit to 0 does not affect the RDRF, FER, PER, and ORER flags. These flags retain their previous values.

2. In the enabled state, serial receiving starts when a start bit is detected in asynchronous mode, or serial clock input is detected in synchronous mode. Select the receive format in SMR before setting the RE bit to 1.

Bit 3—Multiprocessor Interrupt Enable (MPIE): Enables or disables multiprocessor interrupts. The MPIE bit setting is valid only in asynchronous mode, and only if the MP bit is set to 1 in SMR. The MPIE bit setting is ignored in synchronous mode or when the MP bit is cleared to 0.

Bit 3

| MPIE | Description |
|------|--|
| 0 | Multiprocessor interrupts are disabled (normal receive operation) (Initial value) [Clearing conditions] <ul style="list-style-type: none">• The MPIE bit is cleared to 0• MPB = 1 in received data |
| 1 | Multiprocessor interrupts are enabled* Receive-data-full interrupts (RXI), receive-error interrupts (ERI), and setting of the RDRF, FER, and ORER status flags in SSR are disabled until data with the multiprocessor bit set to 1 is received. |

Note: * The SCI does not transfer receive data from RSR to RDR, does not detect receive errors, and does not set the RDRF, FER, and ORER flags in SSR. When it receives data in which MPB = 1, the SCI sets the MPB bit to 1 in SSR, automatically clears the MPIE bit to 0, enables RXI and ERI interrupts (if the TIE and RIE bits in SCR are set to 1), and allows the FER and ORER flags to be set.

Bit 2—Transmit-End interrupt Enable (TEIE): Enables or disables the transmit-end interrupt (TEI) requested if TDR does not contain valid transmit data when the MSB is transmitted.

Bit 2

| TEIE | Description |
|------|---|
| 0 | Transmit-end interrupt requests (TEI) are disabled* (Initial value) |
| 1 | Transmit-end interrupt requests (TEI) are enabled* |

Note: * TEI interrupt requests can be cleared by reading the value 1 from the TDRE flag in SSR, then clearing the TDRE flag to 0, thereby also clearing the TEND flag to 0; or by clearing the TEIE bit to 0.

Bits 1 and 0—Clock Enable 1 and 0 (CKE1/0): The function of these bits differs for the normal serial communication interface and for the smart card interface. Their function is switched with the SMIF bit in SCMR.

For serial communication interface (SMIF bit in SCMR cleared to 0): These bits select the SCI clock source and enable or disable clock output from the SCK pin. Depending on the settings of CKE1 and CKE0, the SCK pin can be used for generic input/output, serial clock output, or serial clock input.

The CKE0 setting is valid only in asynchronous mode, and only when the SCI is internally clocked (CKE1 = 0). The CKE0 setting is ignored in synchronous mode, or when an external clock source is selected (CKE1 = 1). Select the SCI operating mode in SMR before setting the CKE1 and CKE0 bits. For further details on selection of the SCI clock source, see table 13.9 in section 13.3, Operation.

| Bit 1 CKE1 | Bit 0 CKE0 | Description | |
|---------------|---------------|-------------------|--|
| 0 | 0 | Asynchronous mode | Internal clock, SCK pin available for generic input/output ^{*1} |
| | | Synchronous mode | Internal clock, SCK pin used for serial clock output ^{*1} |
| 0 | 1 | Asynchronous mode | Internal clock, SCK pin used for clock output ^{*2} |
| | | Synchronous mode | Internal clock, SCK pin used for serial clock output |
| 1 | 0 | Asynchronous mode | External clock, SCK pin used for clock input ^{*3} |
| | | Synchronous mode | External clock, SCK pin used for serial clock input |
| 1 | 1 | Asynchronous mode | External clock, SCK pin used for clock input ^{*3} |
| | | Synchronous mode | External clock, SCK pin used for serial clock input |

- Notes: 1. Initial value
2. The output clock frequency is the same as the bit rate.
3. The input clock frequency is 16 times the bit rate.

For smart card interface (SMIF bit in SCMR set to 1): These bits, together with the GM bit in SMR, determine whether the SCK pin is used for generic input/output or as the serial clock output pin.

| SMR GM | Bit 1 CKE1 | Bit 0 CKE0 | Description |
|-------------------|-----------------------|-----------------------|--|
| 0 | 0 | 0 | SCK pin available for generic input/output (Initial value) |
| 0 | 0 | 1 | SCK pin used for clock output |
| 1 | 0 | 0 | SCK pin output fixed low |
| 1 | 0 | 1 | SCK pin used for clock output |
| 1 | 1 | 0 | SCK pin output fixed high |
| 1 | 1 | 1 | SCK pin used for clock output |

13.2.7 Serial Status Register (SSR)

SSR is an 8-bit register containing multiprocessor bit values, and status flags that indicate the operating status of the SCI.

| Bit | 7 | 6 | 5 | 4 | 3 | 2 | 1 | 0 |
|---------------|--|---|---|---|---|--|--|------|
| | TDRE | RDRF | ORER | FER/ERS | PER | TEND | MPB | MPBT |
| Initial value | 1 | 0 | 0 | 0 | 0 | 1 | 0 | 0 |
| Read/Write | R/(W)* ¹ | R/(W)* ¹ | R/(W)* ¹ | R/(W)* ¹ | R/(W)* ¹ | R | R | R/W |
| | | | | | | | Multiprocessor bit transfer Value of multiprocessor bit to be transmitted Multiprocessor bit Stores the received multiprocessor bit value | |
| | | | | | | Transmit end * ² Status flag indicating end of transmission | | |
| | | | | | Parity error Status flag indicating detection of a receive parity error | | | |
| | | | | Framing error (FER)/Error signal status (ERS)*² Status flag indicating detection of a receive framing error, or flag indicating detection of an error signal | | | | |
| | | | Overrun error Status flag indicating detection of a receive overrun error | | | | | |
| | | Receive data register full Status flag indicating that data has been received and stored in RDR | | | | | | |
| | Transmit data register empty Status flag indicating that transmit data has been transferred from TDR into TSR and new data can be written in TDR | | | | | | | |

Notes: 1. Only 0 can be written, to clear the flag.

2. Function differs between the normal serial communication interface and the smart card interface.

The CPU can always read and write SSR, but cannot write 1 in the TDRE, RDRF, ORER, PER, and FER flags. These flags can be cleared to 0 only if they have first been read while set to 1. The TEND and MPB flags are read-only bits that cannot be written.

SSR is initialized to H'84 by a reset and in standby mode.

Bit 7—Transmit Data Register Empty (TDRE): Indicates that the SCI has loaded transmit data from TDR into TSR and the next serial data can be written in TDR.

Bit 7

| TDRE | Description |
|-------------|--|
| 0 | <p>TDR contains valid transmit data</p> <p>[Clearing conditions]</p> <ul style="list-style-type: none"> • Read TDRE when TDRE = 1, then write 0 in TDRE • The DMAC writes data in TDR |
| 1 | <p>TDR does not contain valid transmit data (Initial value)</p> <p>[Setting conditions]</p> <ul style="list-style-type: none"> • The chip is reset or enters standby mode • The TE bit in SCR is cleared to 0 • TDR contents are loaded into TSR, so new data can be written in TDR |

Bit 6—Receive Data Register Full (RDRF): Indicates that RDR contains new receive data.

Bit 6

| RDRF | Description |
|-------------|---|
| 0 | <p>RDR does not contain new receive data (Initial value)</p> <p>[Clearing conditions]</p> <ul style="list-style-type: none"> • The chip is reset or enters standby mode • Read RDRF when RDRF = 1, then write 0 in RDRF • The DMAC reads data from RDR |
| 1 | <p>RDR contains new receive data</p> <p>[Setting condition]</p> <p>Serial data is received normally and transferred from RSR to RDR</p> |

Note: The RDR contents and the RDRF flag are not affected by detection of receive errors or by clearing of the RE bit to 0 in SCR. They retain their previous values. If the RDRF flag is still set to 1 when reception of the next data ends, an overrun error will occur and the receive data will be lost.

Bit 5—Overrun Error (ORER): Indicates that data reception ended abnormally due to an overrun error.

Bit 5

ORER

Description

| | | |
|---|--|-----------------|
| 0 | Receiving is in progress or has ended normally* ¹ [Clearing conditions] <ul style="list-style-type: none">• The chip is reset or enters standby mode• Read ORER when ORER = 1, then write 0 in ORER | (Initial value) |
| 1 | A receive overrun error occurred* ² [Setting condition] Reception of the next serial data ends when RDRF = 1 | |

Notes: 1. Clearing the RE bit to 0 in SCR does not affect the ORER flag, which retains its previous value.
2. RDR continues to hold the receive data prior to the overrun error, so subsequent receive data is lost. Serial receiving cannot continue while the ORER flag is set to 1. In synchronous mode, serial transmitting is also disabled.

Bit 4—Framing Error (FER)/Error Signal Status (ERS): The function of this bit differs for the normal serial communication interface and for the smart card interface. Its function is switched with the SMIF bit in SCMR.

For serial communication interface (SMIF bit in SCMR cleared to 0): Indicates that data reception ended abnormally due to a framing error in asynchronous mode.

Bit 4

FER

Description

| | | |
|---|---|-----------------|
| 0 | Receiving is in progress or has ended normally* ¹ [Clearing conditions] <ul style="list-style-type: none">• The chip is reset or enters standby mode• Read FER when FER = 1, then write 0 in FER | (Initial value) |
| 1 | A receive framing error occurred* ² [Setting condition] The stop bit at the end of the receive data is checked and found to be 0 | |

Notes: 1. Clearing the RE bit to 0 in SCR does not affect the FER flag, which retains its previous value.
2. When the stop bit length is 2 bits, only the first bit is checked. The second stop bit is not checked. When a framing error occurs the SCI transfers the receive data into RDR but does not set the RDRF flag. Serial receiving cannot continue while the FER flag is set to 1. In synchronous mode, serial transmitting is also disabled.

For smart card interface (SMIF bit in SCMR set to 1): Indicates the status of the error signal sent back from the receiving side during transmission. Framing errors are not detected in smart card interface mode.

Bit 4

| ERS | Description |
|-----|---|
| 0 | Normal reception, no error signal* (Initial value) [Clearing conditions] <ul style="list-style-type: none"> The chip is reset or enters standby mode Read ERS when ERS = 1, then write 0 in ERS |
| 1 | An error signal has been sent from the receiving side indicating detection of a parity error [Setting condition] The error signal is low when sampled |

Note: * Clearing the TE bit to 0 in SCR does not affect the ERS flag, which retains its previous value.

Bit 3—Parity Error (PER): Indicates that data reception ended abnormally due to a parity error in asynchronous mode.

Bit 3

| PER | Description |
|-----|---|
| 0 | Receiving is in progress or has ended normally* ¹ (Initial value) [Clearing conditions] <ul style="list-style-type: none"> The chip is reset or enters standby mode Read PER when PER = 1, then write 0 in PER |
| 1 | A receive parity error occurred* ² [Setting condition] The number of 1s in receive data, including the parity bit, does not match the even or odd parity setting of O/ \bar{E} in SMR |

Notes: 1. Clearing the RE bit to 0 in SCR does not affect the PER flag, which retains its previous value.

2. When a parity error occurs the SCI transfers the receive data into RDR but does not set the RDRF flag. Serial receiving cannot continue while the PER flag is set to 1. In synchronous mode, serial transmitting is also disabled.

Bit 2—Transmit End (TEND): The function of this bit differs for the normal serial communication interface and for the smart card interface. Its function is switched with the SMIF bit in SCMR.

For serial communication interface (SMIF bit in SCMR cleared to 0): Indicates that when the last bit of a serial character was transmitted TDR did not contain valid transmit data, so transmission has ended. The TEND flag is a read-only bit and cannot be written.

Bit 2

| TEND | Description |
|-------------|---|
| 0 | Transmission is in progress [Clearing conditions] <ul style="list-style-type: none"> • Read TDRE when TDRE = 1, then write 0 in TDRE • The DMAC writes data in TDR |
| 1 | End of transmission (Initial value) [Setting conditions] <ul style="list-style-type: none"> • The chip is reset or enters standby mode • The TE bit in SCR is cleared to 0 • TDRE is 1 when the last bit of a 1-byte serial transmit character is transmitted |

For smart card interface (SMIF bit in SCMR set to 1): Indicates that when the last bit of a serial character was transmitted TDR did not contain valid transmit data, so transmission has ended. The TEND flag is a read-only bit and cannot be written.

Bit 2

| TEND | Description |
|-------------|--|
| 0 | Transmission is in progress [Clearing conditions] <ul style="list-style-type: none"> • Read TDRE when TDRE = 1, then write 0 in TDRE • The DMAC writes data in TDR |
| 1 | End of transmission (Initial value) [Setting conditions] <ul style="list-style-type: none"> • The chip is reset or enters standby mode • The TE bit is cleared to 0 in SCR and the FER/ERS bit is also cleared to 0 • TDRE is 1 and FER/ERS is 0 (normal transmission) 2.5 etu (when GM = 0) or 1.0 etu (when GM = 1) after a 1-byte serial character is transmitted |

Note: etu (Elementary time unit: the time for transfer of one bit)

Bit 1—Multiprocessor bit (MPB): Stores the value of the multiprocessor bit in the receive data when a multiprocessor format is used in asynchronous mode. MPB is a read-only bit, and cannot be written.

| Bit 1 MPB | Description |
|--------------|--|
| 0 | Multiprocessor bit value in receive data is 0* (Initial value) |
| 1 | Multiprocessor bit value in receive data is 1 |

Note: * If the RE bit in SCR is cleared to 0 when a multiprocessor format is selected, MPB retains its previous value.

Bit 0—Multiprocessor Bit Transfer (MPBT): Stores the value of the multiprocessor bit added to transmit data when a multiprocessor format in selected for transmitting in asynchronous mode.

The MPBT bit setting is ignored in synchronous mode, when a multiprocessor format is not selected, or when the SCI cannot transmit.

| Bit 1 MPBT | Description |
|---------------|--|
| 0 | Multiprocessor bit value in transmit data is 0 (Initial value) |
| 1 | Multiprocessor bit value in transmit data is 1 |

13.2.8 Bit Rate Register (BRR)

BRR is an 8-bit register that., together with the CKS1 and CKS0 bits in SMR that select the baud rate generator clock source, determines the serial communication bit rate.

| | | | | | | | | |
|---------------|-----|-----|-----|-----|-----|-----|-----|-----|
| Bit | 7 | 6 | 5 | 4 | 3 | 2 | 1 | 0 |
| | | | | | | | | |
| Initial value | 1 | 1 | 1 | 1 | 1 | 1 | 1 | 1 |
| Read/Write | R/W | R/W | R/W | R/W | R/W | R/W | R/W | R/W |

The CPU can always read and write BRR. BRR is initialized to H'FF by a reset and in standby mode. Each SCI channel has independent baud rate generator control, so different values can be set in the three channels.

Table 13.3 shows examples of BRR settings in asynchronous mode. Table 13.4 shows examples of BRR settings in synchronous mode.

Table 13.3 Examples of Bit Rates and BRR Settings in Asynchronous Mode

| Bit Rate (bit/s) | ϕ (MHz) | | | | | | | | | | | |
|---------------------|--------------|-----|-----------|----------|-----|-----------|--------|-----|-----------|---|-----|-----------|
| | 2 | | | 2.097152 | | | 2.4576 | | | 3 | | |
| | n | N | Error (%) | n | N | Error (%) | n | N | Error (%) | n | N | Error (%) |
| 110 | 1 | 141 | 0.03 | 1 | 148 | -0.04 | 1 | 174 | -0.26 | 1 | 212 | 0.03 |
| 150 | 1 | 103 | 0.16 | 1 | 108 | 0.21 | 1 | 127 | 0.00 | 1 | 155 | 0.16 |
| 300 | 0 | 207 | 0.16 | 0 | 217 | 0.21 | 0 | 255 | 0.00 | 1 | 77 | 0.16 |
| 600 | 0 | 103 | 0.16 | 0 | 108 | 0.21 | 0 | 127 | 0.00 | 0 | 155 | 0.16 |
| 1200 | 0 | 51 | 0.16 | 0 | 54 | -0.70 | 0 | 63 | 0.00 | 0 | 77 | 0.16 |
| 2400 | 0 | 25 | 0.16 | 0 | 26 | 1.14 | 0 | 31 | 0.00 | 0 | 38 | 0.16 |
| 4800 | 0 | 12 | 0.16 | 0 | 13 | -2.48 | 0 | 15 | 0.00 | 0 | 19 | -2.34 |
| 9600 | 0 | 6 | -6.99 | 0 | 6 | -2.48 | 0 | 7 | 0.00 | 0 | 9 | -2.34 |
| 19200 | 0 | 2 | 8.51 | 0 | 2 | 13.78 | 0 | 3 | 0.00 | 0 | 4 | -2.34 |
| 31250 | 0 | 1 | 0.00 | 0 | 1 | 4.86 | 0 | 1 | 22.88 | 0 | 2 | 0.00 |
| 38400 | 0 | 1 | -18.62 | 0 | 1 | -14.67 | 0 | 1 | 0.00 | — | — | — |

| Bit Rate (bit/s) | ϕ (MHz) | | | | | | | | | | | |
|---------------------|--------------|-----|-----------|---|-----|-----------|--------|-----|-----------|---|-----|-----------|
| | 3.6864 | | | 4 | | | 4.9152 | | | 5 | | |
| | n | N | Error (%) | n | N | Error (%) | n | N | Error (%) | n | N | Error (%) |
| 110 | 2 | 64 | 0.70 | 2 | 70 | 0.03 | 2 | 86 | 0.31 | 2 | 88 | -0.25 |
| 150 | 1 | 191 | 0.00 | 1 | 207 | 0.16 | 1 | 255 | 0.00 | 2 | 64 | 0.16 |
| 300 | 1 | 95 | 0.00 | 1 | 103 | 0.16 | 1 | 127 | 0.00 | 1 | 129 | 0.16 |
| 600 | 0 | 191 | 0.00 | 0 | 207 | 0.16 | 0 | 255 | 0.00 | 1 | 64 | 0.16 |
| 1200 | 0 | 95 | 0.00 | 0 | 103 | 0.16 | 0 | 127 | 0.00 | 0 | 129 | 0.16 |
| 2400 | 0 | 47 | 0.00 | 0 | 51 | 0.16 | 0 | 63 | 0.00 | 0 | 64 | 0.16 |
| 4800 | 0 | 23 | 0.00 | 0 | 25 | 0.16 | 0 | 31 | 0.00 | 0 | 32 | -1.36 |
| 9600 | 0 | 11 | 0.00 | 0 | 12 | 0.16 | 0 | 15 | 0.00 | 0 | 15 | 1.73 |
| 19200 | 0 | 5 | 0.00 | 0 | 6 | -6.99 | 0 | 7 | 0.00 | 0 | 7 | 1.73 |
| 31250 | — | — | — | 0 | 3 | 0.00 | 0 | 4 | -1.70 | 0 | 4 | 0.00 |
| 38400 | 0 | 2 | 0.00 | 0 | 2 | 8.51 | 0 | 3 | 0.00 | 0 | 3 | 1.73 |

ϕ (MHz)

| Bit Rate (bit/s) | 6 | | | 6.144 | | | 7.3728 | | | 8 | | |
|---------------------|---|-----|-----------|-------|-----|-----------|--------|-----|-----------|---|-----|-----------|
| | n | N | Error (%) | n | N | Error (%) | n | N | Error (%) | n | N | Error (%) |
| 110 | 2 | 106 | -0.44 | 2 | 108 | 0.08 | 2 | 130 | -0.07 | 2 | 141 | 0.03 |
| 150 | 2 | 77 | 0.16 | 2 | 79 | 0.00 | 2 | 95 | 0.00 | 2 | 103 | 0.16 |
| 300 | 1 | 155 | 0.16 | 1 | 159 | 0.00 | 1 | 191 | 0.00 | 1 | 207 | 0.16 |
| 600 | 1 | 77 | 0.16 | 1 | 79 | 0.00 | 1 | 95 | 0.00 | 1 | 103 | 0.16 |
| 1200 | 0 | 155 | 0.16 | 0 | 159 | 0.00 | 0 | 191 | 0.00 | 0 | 207 | 0.16 |
| 2400 | 0 | 77 | 0.16 | 0 | 79 | 0.00 | 0 | 95 | 0.00 | 0 | 103 | 0.16 |
| 4800 | 0 | 38 | 0.16 | 0 | 39 | 0.00 | 0 | 47 | 0.00 | 0 | 51 | 0.16 |
| 9600 | 0 | 19 | -2.34 | 0 | 19 | 0.00 | 0 | 23 | 0.00 | 0 | 25 | 0.16 |
| 19200 | 0 | 9 | -2.34 | 0 | 9 | 0.00 | 0 | 11 | 0.00 | 0 | 12 | 0.16 |
| 31250 | 0 | 5 | 0.00 | 0 | 5 | 2.40 | 0 | 6 | 5.33 | 0 | 7 | 0.00 |
| 38400 | 0 | 4 | -2.34 | 0 | 4 | 0.00 | 0 | 5 | 0.00 | 0 | 6 | -6.99 |

 ϕ (MHz)

| Bit Rate (bit/s) | 9.8304 | | | 10 | | | 12 | | | 12.288 | | |
|---------------------|--------|-----|-----------|----|-----|-----------|----|-----|-----------|--------|-----|-----------|
| | n | N | Error (%) | n | N | Error (%) | n | N | Error (%) | n | N | Error (%) |
| 110 | 2 | 174 | -0.26 | 2 | 177 | -0.25 | 2 | 212 | 0.03 | 2 | 217 | 0.08 |
| 150 | 2 | 127 | 0.00 | 2 | 129 | 0.16 | 2 | 155 | 0.16 | 2 | 159 | 0.00 |
| 300 | 1 | 255 | 0.00 | 2 | 64 | 0.16 | 2 | 77 | 0.16 | 2 | 79 | 0.00 |
| 600 | 1 | 127 | 0.00 | 1 | 129 | 0.16 | 1 | 155 | 0.16 | 1 | 159 | 0.00 |
| 1200 | 0 | 255 | 0.00 | 1 | 64 | 0.16 | 1 | 77 | 0.16 | 1 | 79 | 0.00 |
| 2400 | 0 | 127 | 0.00 | 0 | 129 | 0.16 | 0 | 155 | 0.16 | 0 | 159 | 0.00 |
| 4800 | 0 | 63 | 0.00 | 0 | 64 | 0.16 | 0 | 77 | 0.16 | 0 | 79 | 0.00 |
| 9600 | 0 | 31 | 0.00 | 0 | 32 | -1.36 | 0 | 38 | 0.16 | 0 | 39 | 0.00 |
| 19200 | 0 | 15 | 0.00 | 0 | 15 | 1.73 | 0 | 19 | -2.34 | 0 | 19 | 0.00 |
| 31250 | 0 | 9 | -1.70 | 0 | 9 | 0.00 | 0 | 11 | 0.00 | 0 | 11 | 2.40 |
| 38400 | 0 | 7 | 0.00 | 0 | 7 | 1.73 | 0 | 9 | -2.34 | 0 | 9 | 0.00 |

ϕ (MHz)

| Bit Rate (bit/s) | 13 | | | 14 | | | 14.7456 | | | 16 | | | 18 | | | 20 | | |
|------------------------|----|-----|--------------|----|-----|--------------|---------|-----|--------------|----|-----|--------------|----|-----|--------------|----|-----|--------------|
| | | | Error (%) | | | Error (%) | | | Error (%) | | | Error (%) | | | Error (%) | | | Error (%) |
| | n | N | | n | N | | n | N | | n | N | | n | N | | n | N | |
| 110 | 2 | 230 | -0.08 | 2 | 248 | -0.17 | 3 | 64 | 0.70 | 3 | 70 | 0.03 | 3 | 79 | -0.12 | 3 | 88 | -0.25 |
| 150 | 2 | 168 | 0.16 | 2 | 181 | 0.16 | 2 | 191 | 0.00 | 2 | 207 | 0.16 | 2 | 233 | 0.16 | 3 | 64 | 0.16 |
| 300 | 2 | 84 | -0.43 | 2 | 90 | 0.16 | 2 | 95 | 0.00 | 2 | 103 | 0.16 | 2 | 116 | 0.16 | 2 | 129 | 0.16 |
| 600 | 1 | 168 | 0.16 | 1 | 181 | 0.16 | 1 | 191 | 0.00 | 1 | 207 | 0.16 | 1 | 233 | 0.16 | 2 | 64 | 0.16 |
| 1200 | 1 | 84 | -0.43 | 1 | 90 | 0.16 | 1 | 95 | 0.00 | 1 | 103 | 0.16 | 1 | 116 | 0.16 | 1 | 129 | 0.16 |
| 2400 | 0 | 168 | 0.16 | 0 | 181 | 0.16 | 0 | 191 | 0.00 | 0 | 207 | 0.16 | 0 | 233 | 0.16 | 1 | 64 | 0.16 |
| 4800 | 0 | 84 | -0.43 | 0 | 90 | 0.16 | 0 | 95 | 0.00 | 0 | 103 | 0.16 | 0 | 116 | 0.16 | 0 | 129 | 0.16 |
| 9600 | 0 | 41 | 0.76 | 0 | 45 | -0.93 | 0 | 47 | 0.00 | 0 | 51 | 0.16 | 0 | 58 | -0.69 | 0 | 64 | 0.16 |
| 19200 | 0 | 20 | 0.76 | 0 | 22 | -0.93 | 0 | 23 | 0.00 | 0 | 25 | 0.16 | 0 | 28 | 1.02 | 0 | 32 | -1.36 |
| 31250 | 0 | 12 | 0.00 | 0 | 13 | 0.00 | 0 | 14 | -1.70 | 0 | 15 | 0.00 | 0 | 17 | 0.00 | 0 | 19 | 0.00 |
| 38400 | 0 | 10 | -3.82 | 0 | 10 | 3.57 | 0 | 11 | 0.00 | 0 | 12 | 0.16 | 0 | 14 | -2.34 | 0 | 15 | 1.73 |

ϕ (MHz)

| Bit Rate (bit/s) | 25 | | |
|------------------------|----|-----|--------------|
| | | | Error (%) |
| | n | N | |
| 110 | 3 | 110 | -0.02 |
| 150 | 3 | 80 | 0.47 |
| 300 | 2 | 162 | -0.15 |
| 600 | 2 | 80 | 0.47 |
| 1200 | 1 | 162 | -0.15 |
| 2400 | 1 | 80 | 0.47 |
| 4800 | 0 | 162 | -0.15 |
| 9600 | 0 | 80 | 0.47 |
| 19200 | 0 | 40 | -0.76 |
| 31250 | 0 | 24 | 0.00 |
| 38400 | 0 | 19 | 1.73 |

Table 13.4 Examples of Bit Rates and BRR Settings in Synchronous Mode

| Bit Rate (bit/s) | ϕ (MHz) | | | | | | | | | | | | | | | | | |
|---------------------|---------|-----|---|-----|---|-----|----|-----|----|-----|----|-----|----|-----|----|-----|----|-----|
| | 2 | | 4 | | 8 | | 10 | | 13 | | 16 | | 18 | | 20 | | 25 | |
| | n | N | n | N | n | N | n | N | n | N | n | N | n | N | n | N | n | N |
| 110 | 3 | 70 | — | — | — | — | — | — | — | — | — | — | — | — | — | — | — | — |
| 250 | 2 | 124 | 2 | 249 | 3 | 124 | — | — | 3 | 202 | 3 | 249 | — | — | — | — | — | — |
| 500 | 1 | 249 | 2 | 124 | 2 | 249 | — | — | 3 | 101 | 3 | 124 | 3 | 140 | 3 | 155 | — | — |
| 1k | 1 | 124 | 1 | 249 | 2 | 124 | — | — | 2 | 202 | 2 | 249 | 3 | 69 | 3 | 77 | 3 | 97 |
| 2.5k | 0 | 199 | 1 | 99 | 1 | 199 | 1 | 249 | 2 | 80 | 2 | 99 | 2 | 112 | 2 | 124 | 2 | 155 |
| 5k | 0 | 99 | 0 | 199 | 1 | 99 | 1 | 124 | 1 | 162 | 1 | 199 | 1 | 224 | 1 | 249 | 2 | 77 |
| 10k | 0 | 49 | 0 | 99 | 0 | 199 | 0 | 249 | 1 | 80 | 1 | 99 | 1 | 112 | 1 | 124 | 1 | 155 |
| 25k | 0 | 19 | 0 | 39 | 0 | 79 | 0 | 99 | 0 | 129 | 0 | 159 | 0 | 179 | 0 | 199 | 0 | 249 |
| 50k | 0 | 9 | 0 | 19 | 0 | 39 | 0 | 49 | 0 | 64 | 0 | 79 | 0 | 89 | 0 | 99 | 0 | 124 |
| 100k | 0 | 4 | 0 | 9 | 0 | 19 | 0 | 24 | — | — | 0 | 39 | 0 | 44 | 0 | 49 | 0 | 62 |
| 250k | 0 | 1 | 0 | 3 | 0 | 7 | 0 | 9 | 0 | 12 | 0 | 15 | 0 | 17 | 0 | 19 | 0 | 24 |
| 500k | 0 | 0* | 0 | 1 | 0 | 3 | 0 | 4 | — | — | 0 | 7 | 0 | 8 | 0 | 9 | — | — |
| 1M | | | 0 | 0* | 0 | 1 | — | — | — | — | 0 | 3 | 0 | 4 | 0 | 4 | — | — |
| 2M | | | | | 0 | 0* | — | — | — | — | 0 | 1 | — | — | — | — | — | — |
| 2.5M | | | | | — | — | 0 | 0* | — | — | — | — | — | — | — | — | — | — |
| 4M | | | | | | | | | | | 0 | 0* | — | — | — | — | — | — |

Note: Settings with an error of 1% or less are recommended.

Legend

Blank : No setting available

— : Setting possible, but error occurs

* : Continuous transmission/reception not possible

The BRR setting is calculated as follows:

Asynchronous mode:

$$N = \frac{\phi}{64 \times 2^{2n-1} \times B} \times 10^6 - 1$$

Synchronous mode:

$$N = \frac{\phi}{8 \times 2^{2n-1} \times B} \times 10^6 - 1$$

B: Bit rate (bit/s)

N: BRR setting for baud rate generator ($0 \leq N \leq 255$)

ϕ : System clock frequency (MHz)

n: Baud rate generator clock source ($n = 0, 1, 2, 3$)

(For the clock sources and values of n, see the following table.)

| n | Clock Source | SMR Settings | |
|---|--------------|--------------|------|
| | | CKS1 | CKS0 |
| 0 | ϕ | 0 | 0 |
| 1 | $\phi/4$ | 0 | 1 |
| 2 | $\phi/16$ | 1 | 0 |
| 3 | $\phi/64$ | 1 | 1 |

The bit rate error in asynchronous mode is calculated as follows:

$$\text{Error (\%)} = \left\{ \frac{\phi \times 10^6}{(N + 1) \times B \times 64 \times 2^{2n-1}} - 1 \right\} \times 100$$

Table 13.5 shows the maximum bit rates in asynchronous mode for various system clock frequencies. Table 13.6 and 13.7 shows the maximum bit rates with external clock input.

Table 13.5 Maximum Bit Rates for Various Frequencies (Asynchronous Mode)

| ϕ (MHz) | Maximum Bit Rate (bit/s) | Settings | |
|--------------|--------------------------|----------|---|
| | | n | N |
| 2 | 62500 | 0 | 0 |
| 2.097152 | 65536 | 0 | 0 |
| 2.4576 | 76800 | 0 | 0 |
| 3 | 93750 | 0 | 0 |
| 3.6864 | 115200 | 0 | 0 |
| 4 | 125000 | 0 | 0 |
| 4.9152 | 153600 | 0 | 0 |
| 5 | 156250 | 0 | 0 |
| 6 | 187500 | 0 | 0 |
| 6.144 | 192000 | 0 | 0 |
| 7.3728 | 230400 | 0 | 0 |
| 8 | 250000 | 0 | 0 |
| 9.8304 | 307200 | 0 | 0 |
| 10 | 312500 | 0 | 0 |
| 12 | 375000 | 0 | 0 |
| 12.288 | 384000 | 0 | 0 |
| 14 | 437500 | 0 | 0 |
| 14.7456 | 460800 | 0 | 0 |
| 16 | 500000 | 0 | 0 |
| 17.2032 | 537600 | 0 | 0 |
| 18 | 562500 | 0 | 0 |
| 20 | 625000 | 0 | 0 |
| 25 | 781250 | 0 | 0 |

Table 13.6 Maximum Bit Rates with External Clock Input (Asynchronous Mode)

| φ (MHz) | External Input Clock (MHz) | Maximum Bit Rate (bit/s) |
|----------------|-----------------------------------|---------------------------------|
| 2 | 0.5000 | 31250 |
| 2.097152 | 0.5243 | 32768 |
| 2.4576 | 0.6144 | 38400 |
| 3 | 0.7500 | 46875 |
| 3.6864 | 0.9216 | 57600 |
| 4 | 1.0000 | 62500 |
| 4.9152 | 1.2288 | 76800 |
| 5 | 1.2500 | 78125 |
| 6 | 1.5000 | 93750 |
| 6.144 | 1.5360 | 96000 |
| 7.3728 | 1.8432 | 115200 |
| 8 | 2.0000 | 125000 |
| 9.8304 | 2.4576 | 153600 |
| 10 | 2.5000 | 156250 |
| 12 | 3.0000 | 187500 |
| 12.288 | 3.0720 | 192000 |
| 14 | 3.5000 | 218750 |
| 14.7456 | 3.6864 | 230400 |
| 16 | 4.0000 | 250000 |
| 17.2032 | 4.3008 | 268800 |
| 18 | 4.5000 | 281250 |
| 20 | 5.0000 | 312500 |
| 25 | 6.2500 | 390625 |

Table 13.7 Maximum Bit Rates with External Clock Input (Synchronous Mode)

| ϕ (MHz) | External Input Clock (MHz) | Maximum Bit Rate (bit/s) |
|--------------------------------|-----------------------------------|---------------------------------|
| 2 | 0.3333 | 333333.3 |
| 4 | 0.6667 | 666666.7 |
| 6 | 1.0000 | 1000000.0 |
| 8 | 1.3333 | 1333333.3 |
| 10 | 1.6667 | 1666666.7 |
| 12 | 2.0000 | 2000000.0 |
| 14 | 2.3333 | 2333333.3 |
| 16 | 2.6667 | 2666666.7 |
| 18 | 3.0000 | 3000000.0 |
| 20 | 3.3333 | 3333333.3 |
| 25 | 4.1667 | 4166666.7 |

13.3 Operation

13.3.1 Overview

The SCI can carry out serial communication in two modes: asynchronous mode in which synchronization is achieved character by character, and synchronous mode in which synchronization is achieved with clock pulses. A smart card interface is also supported as a serial communication function for an IC card interface.

Selection of asynchronous or synchronous mode and the transmission format for the normal serial communication interface is made in SMR, as shown in table 13.8. The SCI clock source is selected by the C/\overline{A} bit in SMR and the CKE1 and CKE0 bits in SCR, as shown in table 13.9.

For details of the procedures for switching between LSB-first and MSB-first mode and inverting the data logic level, see section 14.2.1, Smart Card Mode Register (SCMR).

For selection of the smart card interface format, see section 14.3.3, Data Format.

Asynchronous Mode

- Data length is selectable: 7 or 8 bits
- Parity and multiprocessor bits are selectable, and so is the stop bit length (1 or 2 bits). These selections determine the communication format and character length.
- In receiving, it is possible to detect framing errors, parity errors, overrun errors, and the break state.
- An internal or external clock can be selected as the SCI clock source.
 - When an internal clock is selected, the SCI operates using the on-chip baud rate generator, and can output a serial clock signal with a frequency matching the bit rate.
 - When an external clock is selected, the external clock input must have a frequency 16 times the bit rate. (The on-chip baud rate generator is not used.)

Synchronous Mode

- The communication format has a fixed 8-bit data length.
- In receiving, it is possible to detect overrun errors.
- An internal or external clock can be selected as the SCI clock source.
 - When an internal clock is selected, the SCI operates using the on-chip baud rate generator, and can output a serial clock signal to external devices.
 - When an external clock is selected, the SCI operates on the input serial clock. The on-chip baud rate generator is not used.

Smart Card Interface

- One frame consists of 8-bit data and a parity bit.
- In transmitting, a guard time of at least two elementary time units (2 etu) is provided between the end of the parity bit and the start of the next frame. (An elementary time unit is the time required to transmit one bit.)
- In receiving, if a parity error is detected, a low error signal level is output for 1 etu, beginning 10.5 etu after the start bit..
- In transmitting, if an error signal is received, the same data is automatically transmitted again after at least 2 etu.
- Only asynchronous communication is supported. There is no synchronous communication function.

For details of smart card interface operation, see section 14, Smart Card Interface.

Table 13.8 SMR Settings and Serial Communication Formats

| SMR Settings | | | | | | SCI Communication Format | | | | | | |
|--------------|--------------|-------------|-------------|---------------|---------------------------|--------------------------|---------------------------------|---------------|---|------------|---------|--------|
| Bit 7 C/A | Bit 6 CHR | Bit 2 MP | Bit 5 PE | Bit 3 STOP | Mode | Data Length | Multi- pro- cessor Bit | Parity Bit | Stop Bit Length | | | |
| 0 | 0 | 0 | 0 | 0 | Asyn- chronous mode | 8-bit data | Absent | Absent | 1 bit | | | |
| | | | | 1 | | | | | 2 bits | | | |
| | | | | 1 | | | | 0 | Present | 1 bit | | |
| | | | 1 | 2 bits | | | | | | | | |
| | | | 1 | 0 | | 0 | | 7-bit data | | Absent | 1 bit | |
| | | | | | | 1 | | | 2 bits | | | |
| | 1 | 0 | | | | Present | | | 1 bit | | | |
| | 1 | 2 bits | | | | | | | | | | |
| | 0 | 1 | | — | | | | 0 | Asyn- chronous mode (multi- processor format) | 8-bit data | Present | Absent |
| | | | | — | | 1 | | 2 bits | | | | |
| | | | 1 | — | | 0 | | 7-bit data | | 1 bit | | |
| | | — | | 1 | | 2 bits | | | | | | |
| 1 | | — | | — | — | Synchronous mode | 8-bit data | | | Absent | | |

Table 13.9 SMR and SCR Settings and SCI Clock Source Selection

| SMR Bit 7 C/ \bar{A} | SCR Setting | | | SCI Transmit/Receive clock | |
|------------------------------|---------------|---------------|-------------------|----------------------------|--|
| | Bit 1 CKE1 | Bit 0 CKE0 | Mode | Clock Source | SCK Pin Function |
| 0 | 0 | 0 | Asynchronous mode | Internal | SCI does not use the SCK pin |
| | | 1 | | | Outputs clock with frequency matching the bit rate |
| | 1 | 0 | | External | Inputs clock with frequency 16 times the bit rate |
| | | 1 | | | |
| 1 | 0 | 0 | Synchronous mode | Internal | Outputs the serial clock |
| | | 1 | | | |
| | 1 | 0 | | External | Inputs the serial clock |
| | | 1 | | | |

13.3.2 Operation in Asynchronous Mode

In asynchronous mode, each transmitted or received character begins with a start bit and ends with one or two stop bits. Serial communication is synchronized one character at a time.

The transmitting and receiving sections of the SCI are independent, so full-duplex communication is possible. The transmitter and the receiver are both double-buffered, so data can be written and read while transmitting and receiving are in progress, enabling continuous transmitting and receiving.

Figure 13.2 shows the general format of asynchronous serial communication. In asynchronous serial communication the communication line is normally held in the mark (high) state. The SCI monitors the line and starts serial communication when the line goes to the space (low) state, indicating a start bit. One serial character consists of a start bit (low), data (LSB first), parity bit (high or low), and one or two stop bits (high), in that order.

When receiving in asynchronous mode, the SCI synchronizes at the falling edge of the start bit. The SCI samples each data bit on the eighth pulse of a clock with a frequency 16 times the bit rate. Receive data is latched at the center of each bit.

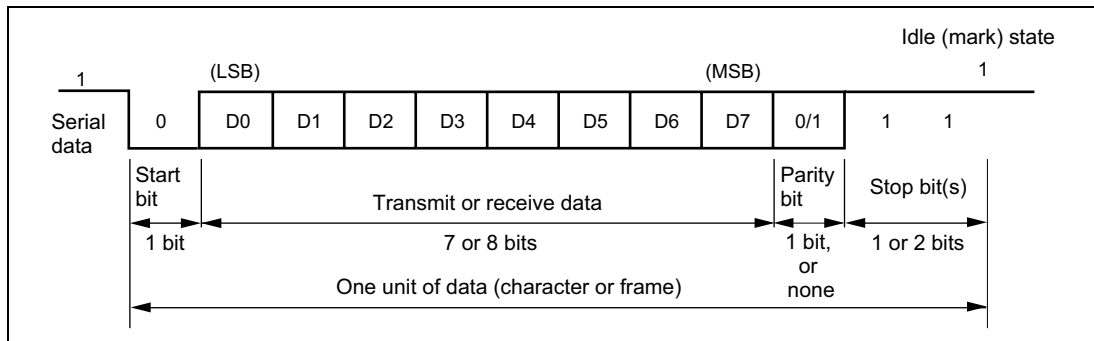

Figure 13.2 Data Format in Asynchronous Communication
(Example: 8-Bit Data with Parity and 2 Stop Bits)

Communication Formats

Table 13.10 shows the 12 communication formats that can be selected in asynchronous mode. The format is selected by settings in SMR.

Table 13.10 Serial Communication Formats (Asynchronous Mode)

| SMR Settings | | | | Serial Communication Format and Frame Length | | | | | | | | | | | |
|--------------|----|----|------|--|------------|---|---|---|---|---|---|------|------|------|------|
| CHR | PE | MP | STOP | 1 | 2 | 3 | 4 | 5 | 6 | 7 | 8 | 9 | 10 | 11 | 12 |
| 0 | 0 | 0 | 0 | S | 8-bit data | | | | | | | | STOP | | |
| 0 | 0 | 0 | 1 | S | 8-bit data | | | | | | | | STOP | STOP | |
| 0 | 1 | 0 | 0 | S | 8-bit data | | | | | | | | P | STOP | |
| 0 | 1 | 0 | 1 | S | 8-bit data | | | | | | | | P | STOP | STOP |
| 1 | 0 | 0 | 0 | S | 7-bit data | | | | | | | STOP | | | |
| 1 | 0 | 0 | 1 | S | 7-bit data | | | | | | | STOP | STOP | | |
| 1 | 1 | 0 | 0 | S | 7-bit data | | | | | | | P | STOP | | |
| 1 | 1 | 0 | 1 | S | 7-bit data | | | | | | | P | STOP | STOP | |
| 0 | — | 1 | 0 | S | 8-bit data | | | | | | | | MPB | STOP | |
| 0 | — | 1 | 1 | S | 8-bit data | | | | | | | | MPB | STOP | STOP |
| 1 | — | 1 | 0 | S | 7-bit data | | | | | | | MPB | STOP | | |
| 1 | — | 1 | 1 | S | 7-bit data | | | | | | | MPB | STOP | STOP | |

Legend

S: Start bit

STOP: Stop bit

P: Parity bit

MPB: Multiprocessor bit

Clock

An internal clock generated by the on-chip baud rate generator or an external clock input from the SCK pin can be selected as the SCI transmit/receive clock. The clock source is selected by the $\overline{C/A}$ bit in SMR and bits CKE1 and CKE0 in SCR. For details of SCI clock source selection, see table 13.9.

When an external clock is input at the SCK pin, it must have a frequency 16 times the desired bit rate.

When the SCI is operated on an internal clock, it can output a clock signal at the SCK pin. The frequency of this output clock is equal to the bit rate. The phase is aligned as shown in figure 13.3 so that the rising edge of the clock occurs at the center of each transmit data bit.

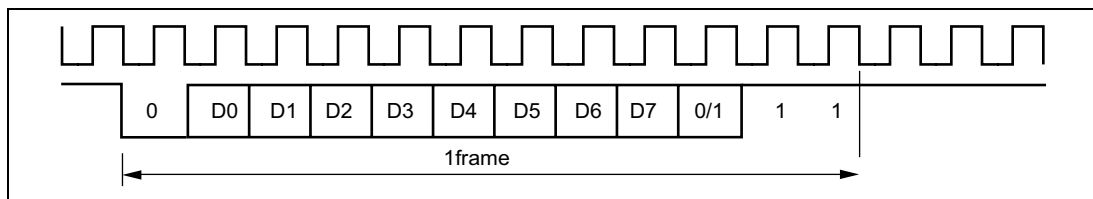

**Figure 13.3 Phase Relationship between Output Clock and Serial Data
(Asynchronous Mode)**

Transmitting and Receiving Data

SCI Initialization (Asynchronous Mode): Before transmitting or receiving data, clear the TE and RE bits to 0 in SCR, then initialize the SCI as follows.

When changing the communication mode or format, always clear the TE and RE bits to 0 before following the procedure given below. Clearing TE to 0 sets the TDRE flag to 1 and initializes TSR. Clearing RE to 0, however, does not initialize the RDRF, PER, FER, and ORER flags, or RDR, which retain their previous contents.

When an external clock is used the clock should not be stopped during initialization or subsequent operation, since operation will be unreliable in this case.

Figure 13.4 shows a sample flowchart for initializing the SCI.

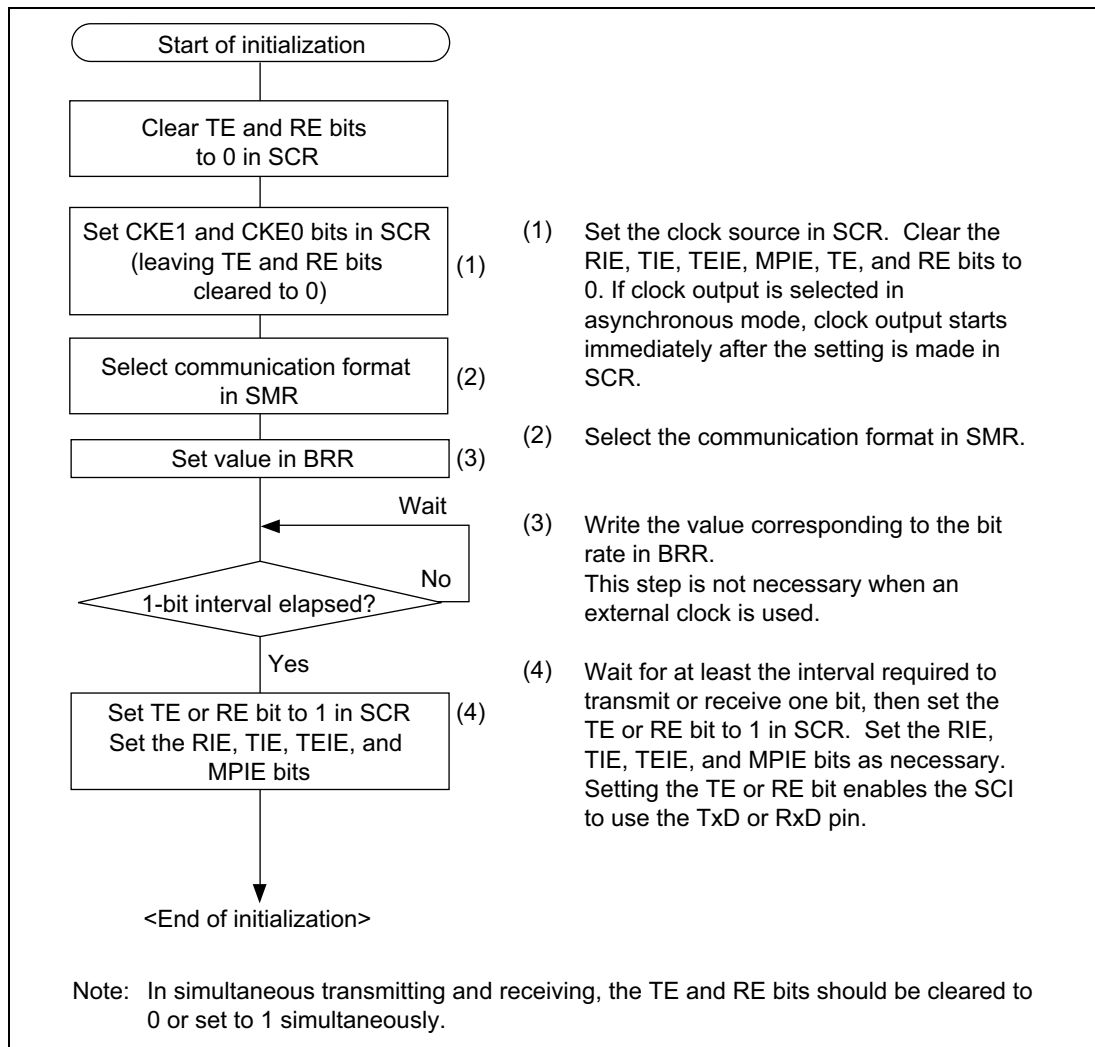

Figure 13.4 Sample Flowchart for SCI Initialization

Transmitting Serial Data (Asynchronous Mode): Figure 13.5 shows a sample flowchart for transmitting serial data and indicates the procedure to follow.

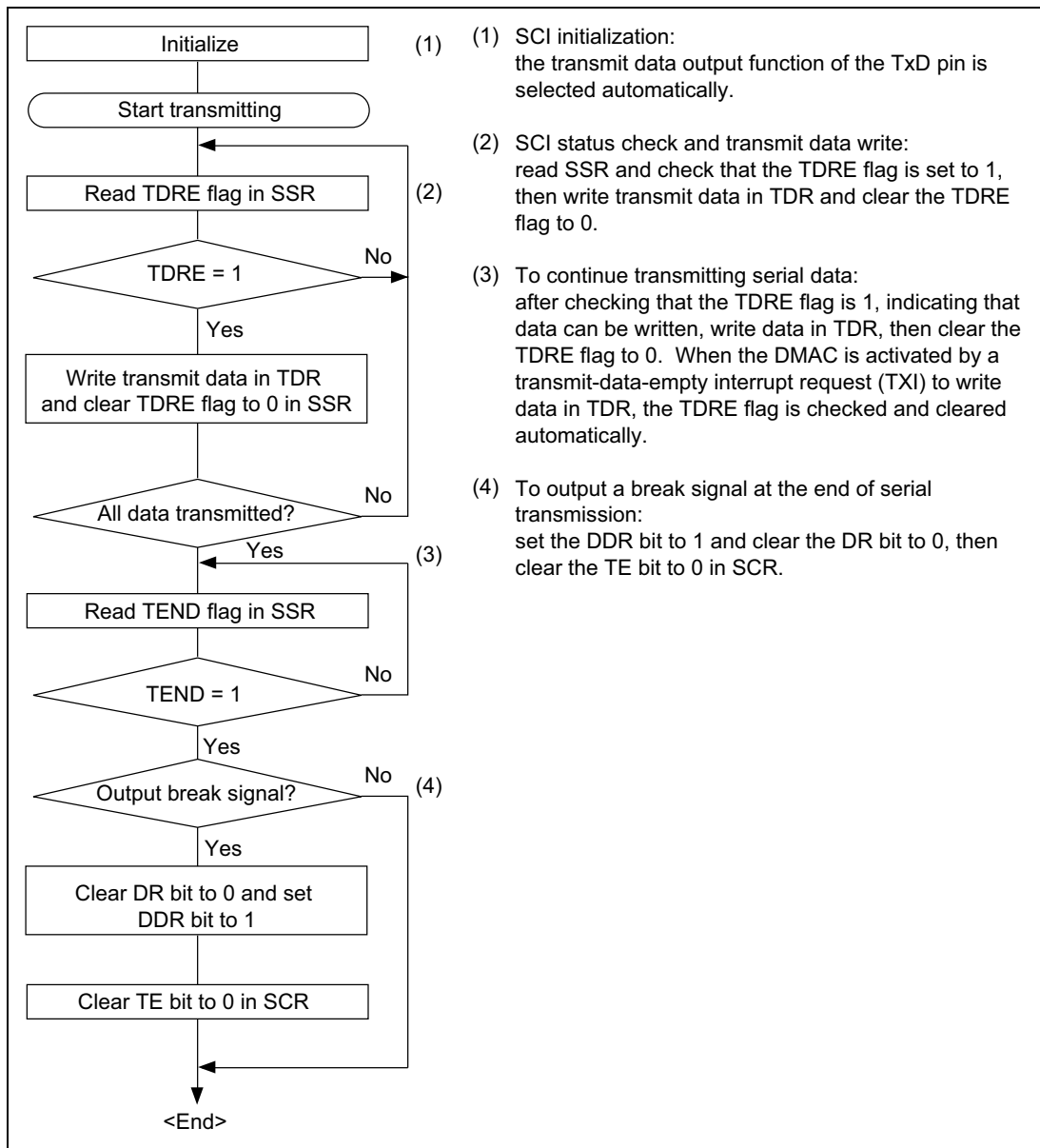

Figure 13.5 Sample Flowchart for Transmitting Serial Data

In transmitting serial data, the SCI operates as follows:

- The SCI monitors the TDRE flag in SSR. When the TDRE flag is cleared to 0, the SCI recognizes that TDR contains new data, and loads this data from TDR into TSR.
- After loading the data from TDR to TSR, the SCI sets the TDRE flag to 1 and starts transmitting. If the TIE bit is set to 1 in SCR, the SCI requests a transmit-data-empty interrupt (TXI) at this time.

Serial transmit data is transmitted in the following order from the TxD pin:

- Start bit: One 0 bit is output.
 - Transmit data: 7 or 8 bits are output, LSB first.
 - Parity bit or multiprocessor bit: One parity bit (even or odd parity), or one multiprocessor bit is output. Formats in which neither a parity bit nor a multiprocessor bit is output can also be selected.
 - Stop bit(s): One or two 1 bits (stop bits) are output.
 - Mark state: Output of 1 bits continues until the start bit of the next transmit data.
- The SCI checks the TDRE flag when it outputs the stop bit. If the TDRE flag is 0, the SCI loads new data from TDR into TSR, outputs the stop bit, then begins serial transmission of the next frame. If the TDRE flag is 1, the SCI sets the TEND flag to 1 in SSR, outputs the stop bit, then continues output of 1 bits in the mark state. If the TEIE bit is set to 1 in SCR, a transmit-end interrupt (TEI) is requested at this time.

Figure 13.6 shows an example of SCI transmit operation in asynchronous mode.

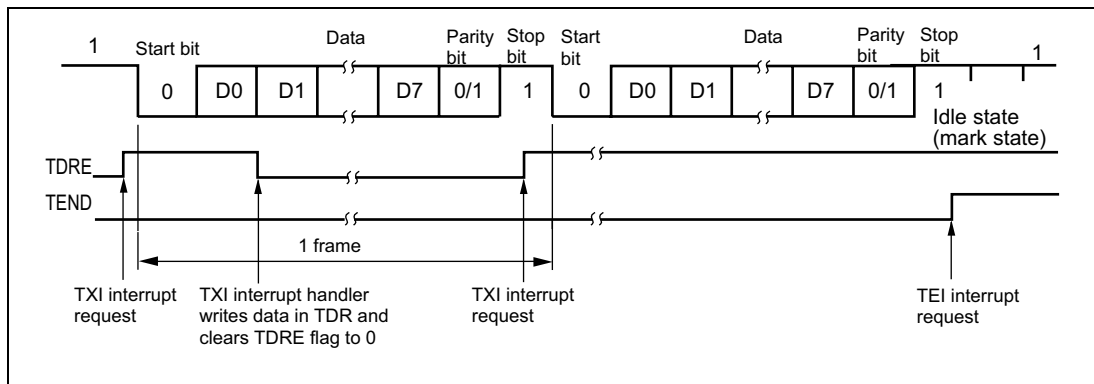

**Figure 13.6 Example of SCI Transmit Operation in Asynchronous Mode
(8-Bit Data with Parity and One Stop Bit)**

Receiving Serial Data (Asynchronous Mode): Figure 13.7 shows a sample flowchart for receiving serial data and indicates the procedure to follow.

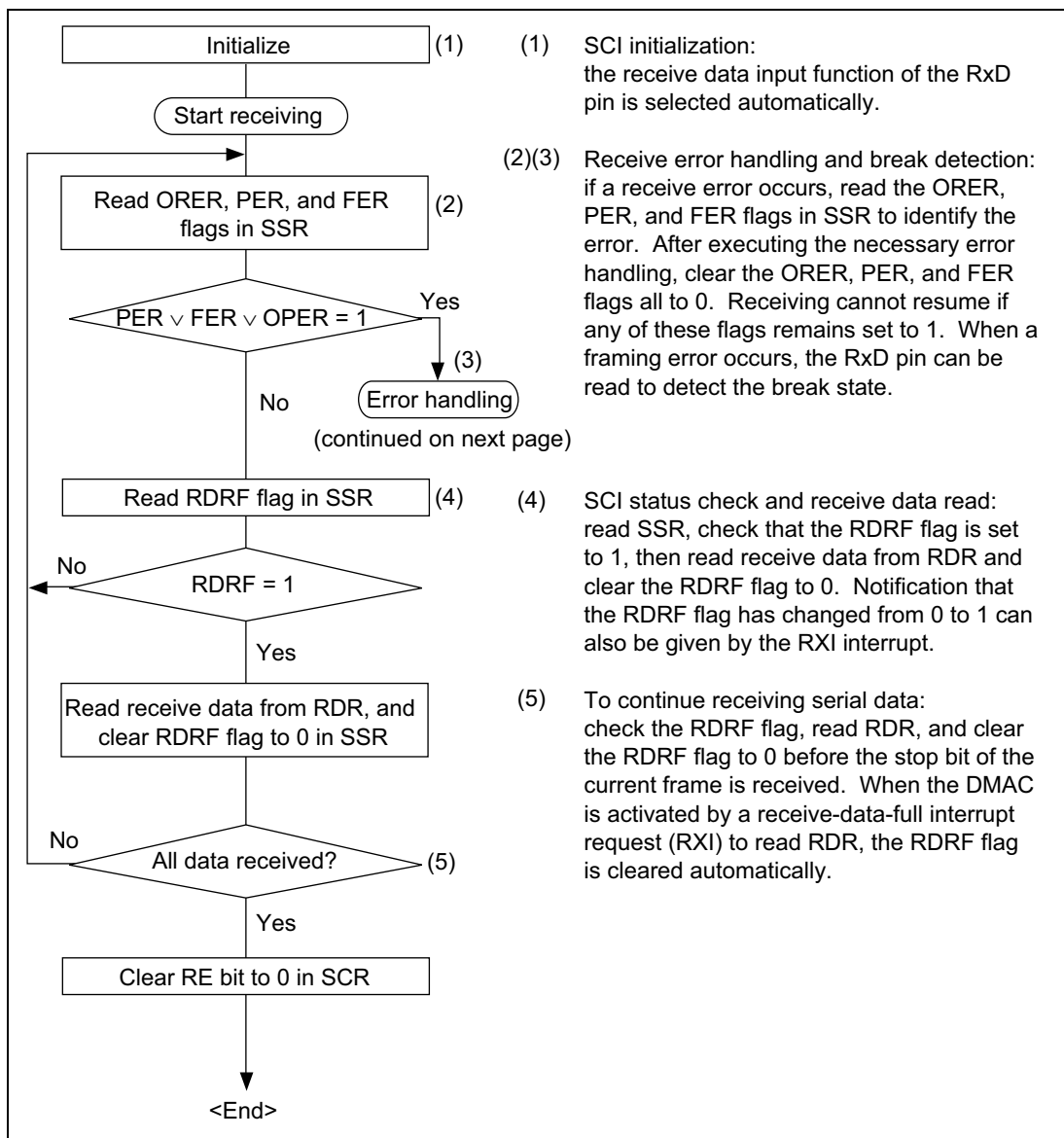

Figure 13.7 Sample Flowchart for Receiving Serial Data (1)

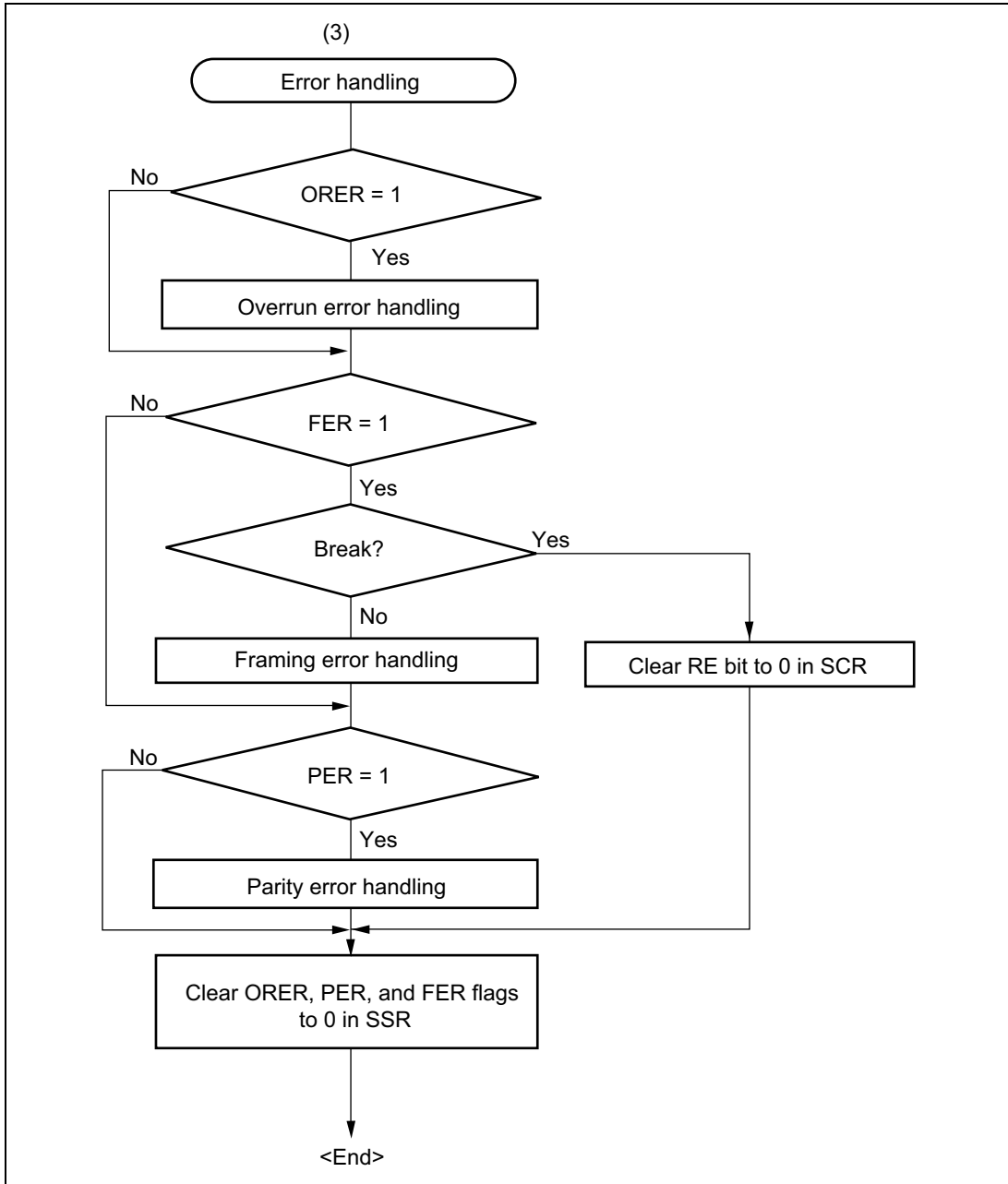

Figure 13.7 Sample Flowchart for Receiving Serial Data (2)

In receiving, the SCI operates as follows:

- The SCI monitors the communication line. When it detects a start bit (0 bit), the SCI synchronizes internally and starts receiving.
- Receive data is stored in RSR in order from LSB to MSB.
- The parity bit and stop bit are received.
After receiving these bits, the SCI carries out the following checks:
 - Parity check: The number of 1s in the receive data must match the even or odd parity setting of in the O/E bit in SMR.
 - Stop bit check: The stop bit value must be 1. If there are two stop bits, only the first is checked.
 - Status check: The RDRF flag must be 0, indicating that the receive data can be transferred from RSR into RDR.

If these all checks pass, the RDRF flag is set to 1 and the received data is stored in RDR. If one of the checks fails (receive error*), the SCI operates as shown in table 13.11.

Note: * When a receive error occurs, further receiving is disabled. In receiving, the RDRF flag is not set to 1. Be sure to clear the error flags to 0.

- When the RDRF flag is set to 1, if the RIE bit is set to 1 in SCR, a receive-data-full interrupt (RXI) is requested. If the ORER, PER, or FER flag is set to 1 and the RIE bit in SCR is also set to 1, a receive-error interrupt (ERI) is requested.

Table 13.11 Receive Error Conditions

| Receive Error Abbreviation | | Condition | Data Transfer |
|----------------------------|------|--|---|
| Overrun error | ORER | Receiving of next data ends while RDRF flag is still set to 1 in SSR | Receive data is not transferred from RSR to RDR |
| Framing error | FER | Stop bit is 0 | Receive data is transferred from RSR to RDR |
| Parity error | PER | Parity of received data differs from even/odd parity setting in SMR | Receive data is transferred from RSR to RDR |

Figure 13.8 shows an example of SCI receive operation in asynchronous mode.

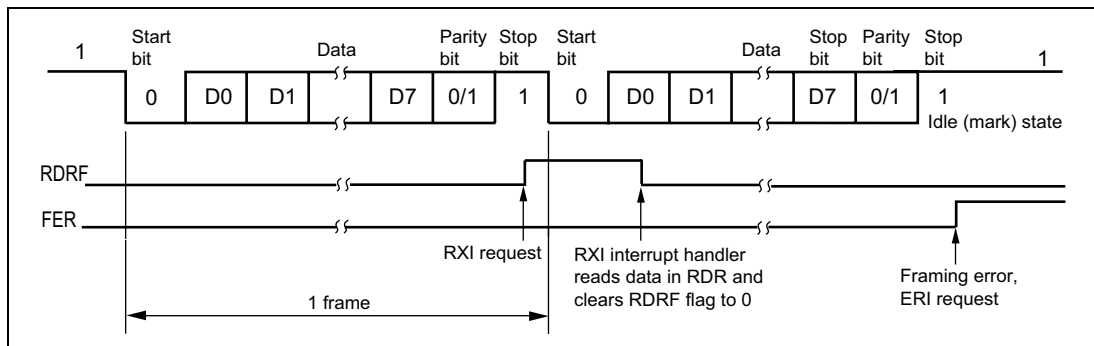

**Figure 13.8 Example of SCI Receive Operation
(8-Bit Data with Parity and One Stop Bit)**

13.3.3 Multiprocessor Communication

The multiprocessor communication function enables several processors to share a single serial communication line. The processors communicate in asynchronous mode using a format with an additional multiprocessor bit (multiprocessor format).

In multiprocessor communication, each receiving processor is addressed by an ID. A serial communication cycle consists of an ID-sending cycle that identifies the receiving processor, and a data-sending cycle. The multiprocessor bit distinguishes ID-sending cycles from data-sending cycles.

The transmitting processor starts by sending the ID of the receiving processor with which it wants to communicate as data with the multiprocessor bit set to 1. Next the transmitting processor sends transmit data with the multiprocessor bit cleared to 0.

Receiving processors skip incoming data until they receive data with the multiprocessor bit set to 1. When they receive data with the multiprocessor bit set to 1, receiving processors compare the data with their IDs. Processors with IDs not matching the received data skip further incoming data until they again receive data with the multiprocessor bit set to 1. Multiple processors can send and receive data in this way.

Figure 13.9 shows an example of communication among different processors using a multiprocessor format.

Communication Formats

Four formats are available. Parity bit settings are ignored when a multiprocessor format is selected. For details see table 13.10.

Clock

See the description of asynchronous mode.

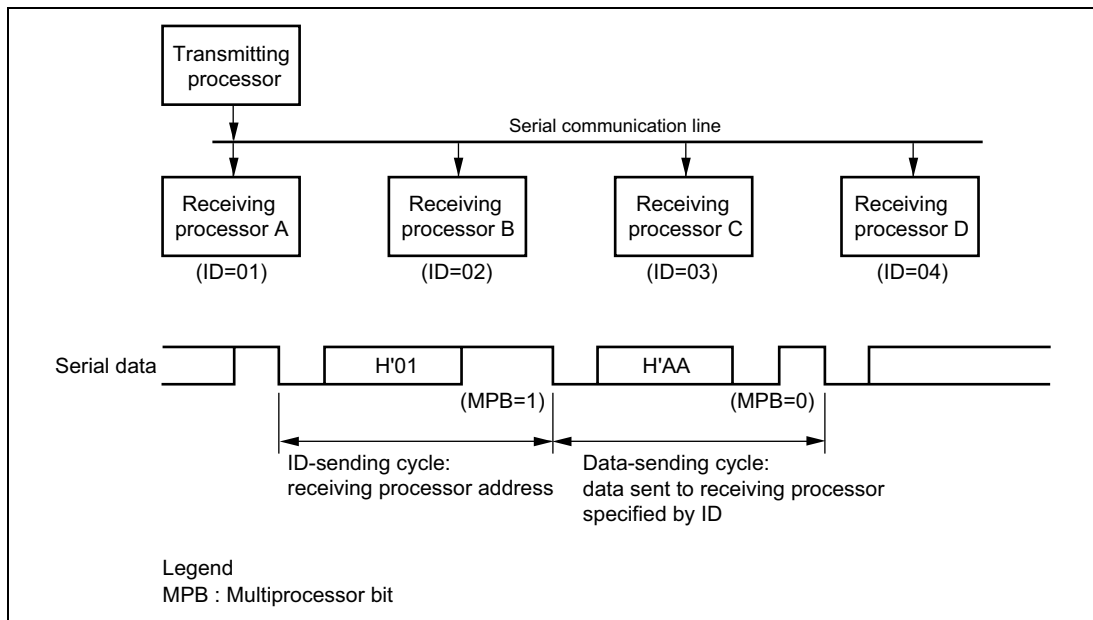

Figure 13.9 Example of Communication among Processors using Multiprocessor Format (Sending Data H'AA to Receiving Processor A)

Transmitting and Receiving Data

Transmitting Multiprocessor Serial Data: Figure 13.10 shows a sample flowchart for transmitting multiprocessor serial data and indicates the procedure to follow.

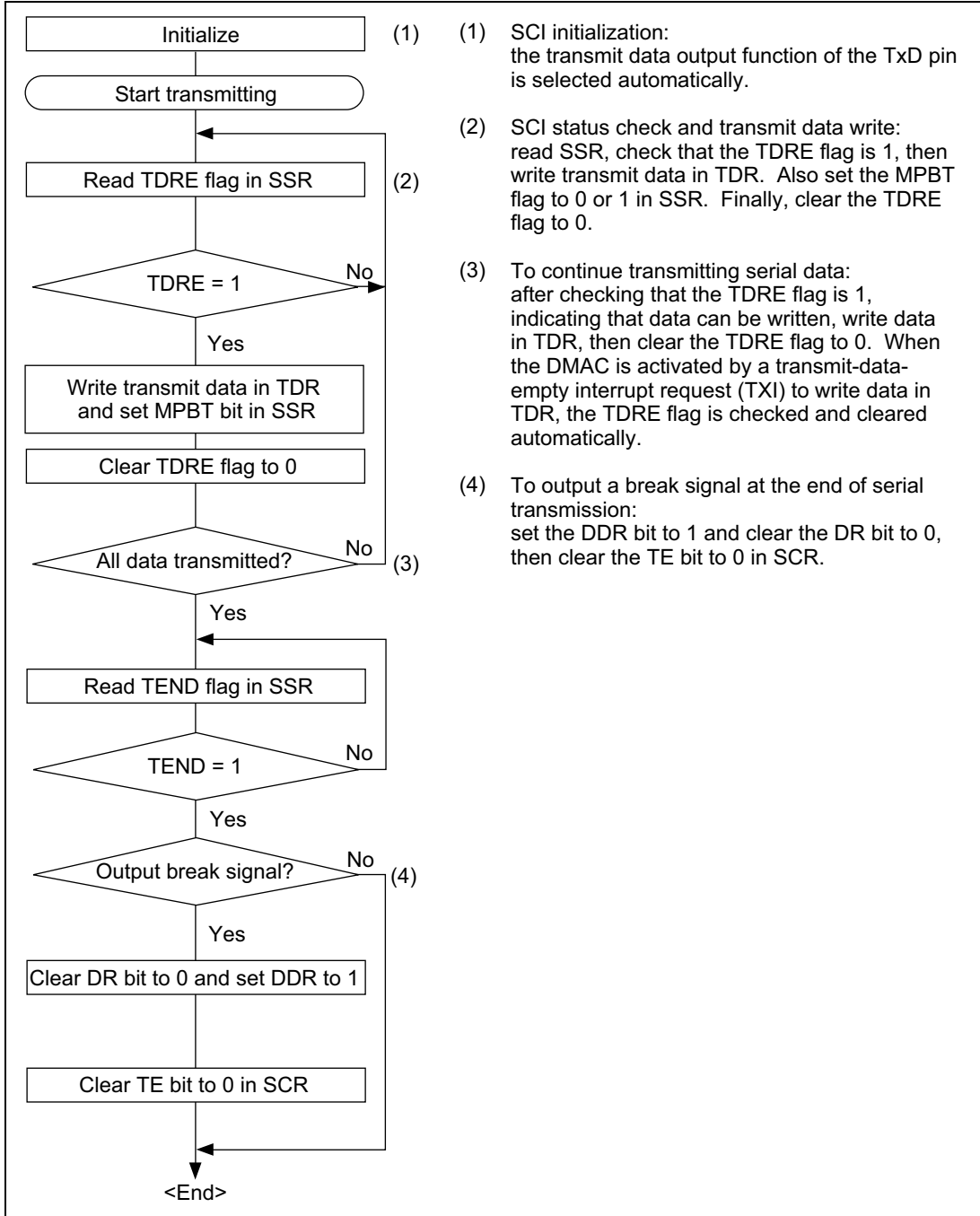

Figure 13.10 Sample Flowchart for Transmitting Multiprocessor Serial Data

In transmitting serial data, the SCI operates as follows:

- The SCI monitors the TDRE flag in SSR. When the TDRE flag is cleared to 0, the SCI recognizes that TDR contains new data, and loads this data from TDR into TSR.
- After loading the data from TDR to TSR, the SCI sets the TDRE flag to 1 and starts transmitting. If the TIE bit is set to 1 in SCR, the SCI requests a transmit-data-empty interrupt (TXI) at this time.

Serial transmit data is transmitted in the following order from the TxD pin:

- Start bit: One 0 bit is output.
- Transmit data: 7 or 8 bits are output, LSB first.
- Multiprocessor bit: One multiprocessor bit (MPBT value) is output.
- Stop bit(s): One or two 1 bits (stop bits) are output.
- Mark state: Output of 1 bits continues until the start bit of the next transmit data.

- The SCI checks the TDRE flag when it outputs the stop bit. If the TDRE flag is 0, the SCI loads new data from TDR into TSR, outputs the stop bit, then begins serial transmission of the next frame. If the TDRE flag is 1, the SCI sets the TEND flag to 1 in SSR, outputs the stop bit, then continues output of 1 bits in the mark state. If the TEIE bit is set to 1 in SCR, a transmit-end interrupt (TEI) is requested at this time

Figure 13.11 shows an example of SCI transmit operation using a multiprocessor format.

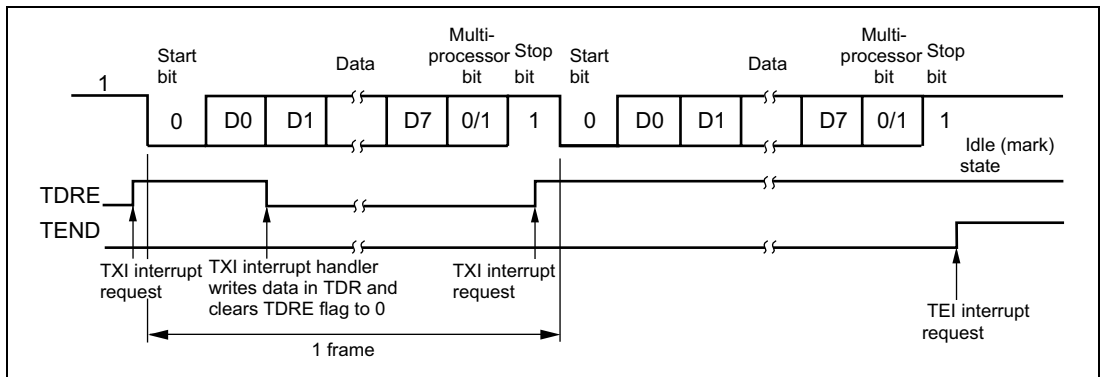

**Figure 13.11 Example of SCI Transmit Operation
(8-Bit Data with Multiprocessor Bit and One Stop Bit)**

Receiving Multiprocessor Serial Data: Figure 13.12 shows a sample flowchart for receiving multiprocessor serial data and indicates the procedure to follow.

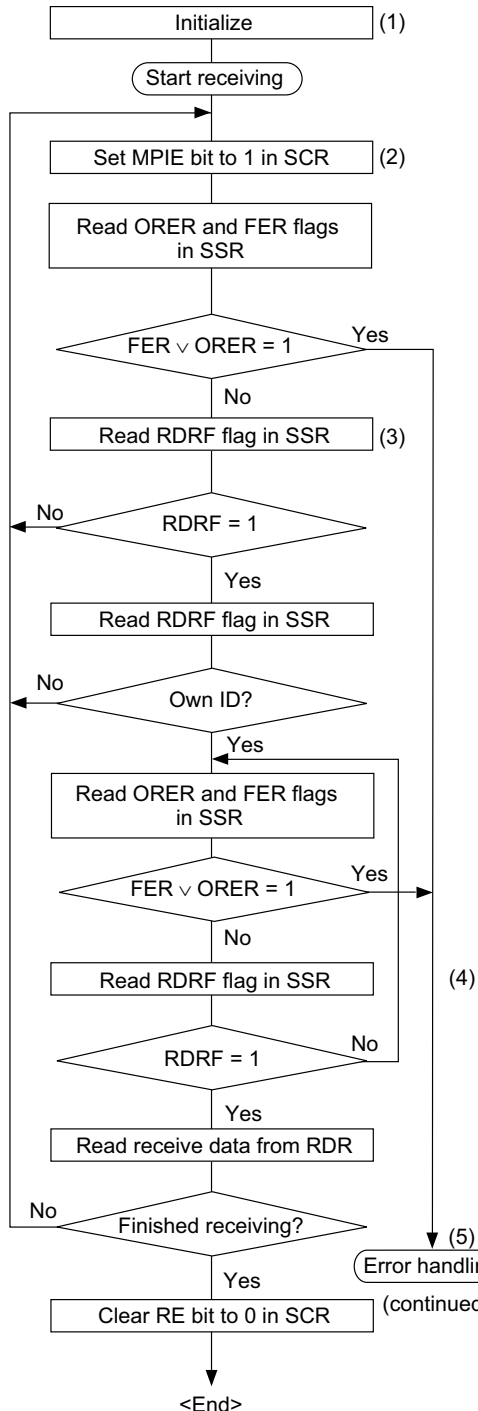

- (1) SCI initialization:
the receive data input function of the RxD pin is selected automatically.
- (2) ID receive cycle:
set the MPIE bit to 1 in SCR.
- (3) SCI status check and ID check:
read SSR, check that the RDRF flag is set to 1, then read data from RDR and compare it with the processor's own ID. If the ID does not match, set the MPIE bit to 1 again and clear the RDRF flag to 0. If the ID matches, clear the RDRF flag to 0.
- (4) SCI status check and data receiving:
read SSR, check that the RDRF flag is set to 1, then read data from RDR.
- (5) Receive error handling and break detection:
if a receive error occurs, read the ORER and FER flags in SSR to identify the error. After executing the necessary error handling, clear the ORER and FER flags both to 0. Receiving cannot resume while either the ORER or FER flag remains set to 1. When a framing error occurs, the RxD pin can be read to detect the break state.

(4)

(5)

(continued on next page)

Figure 13.12 Sample Flowchart for Receiving Multiprocessor Serial Data (1)

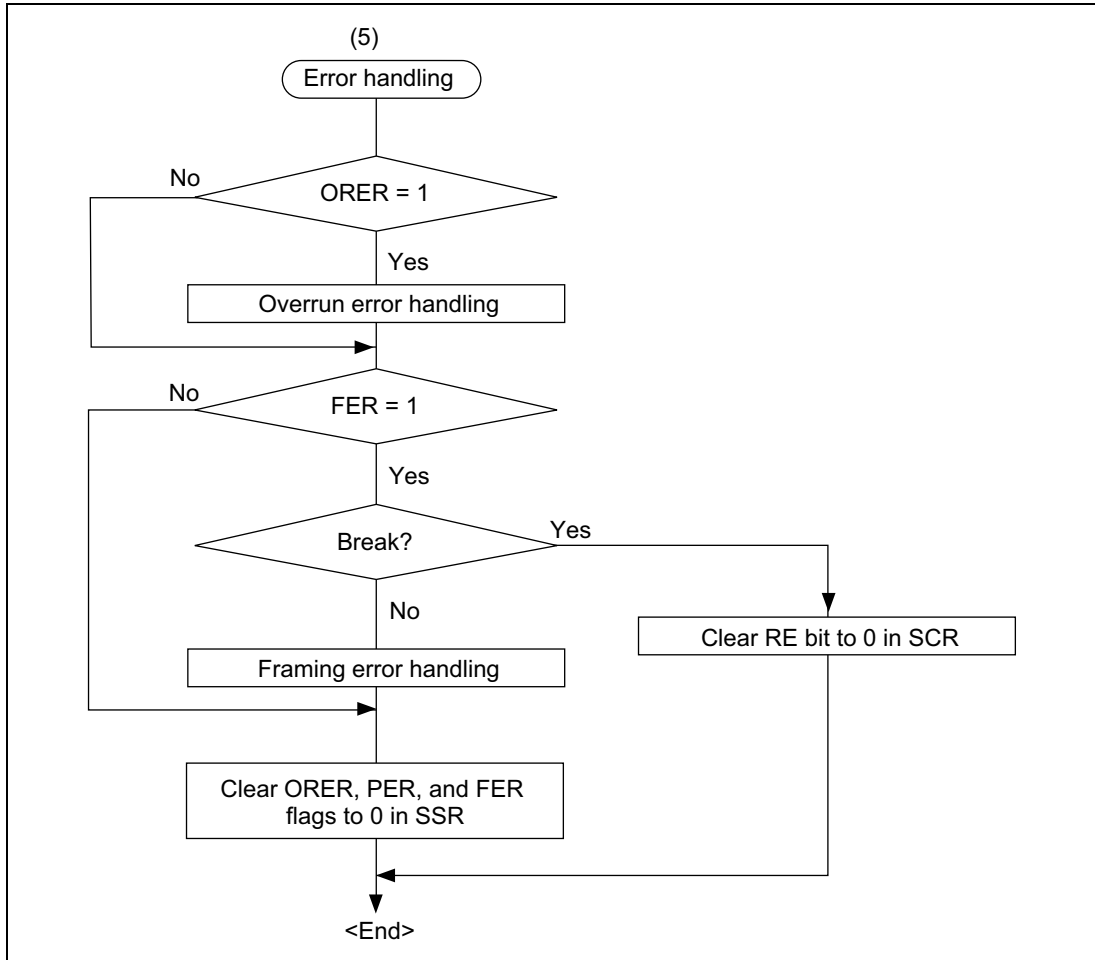
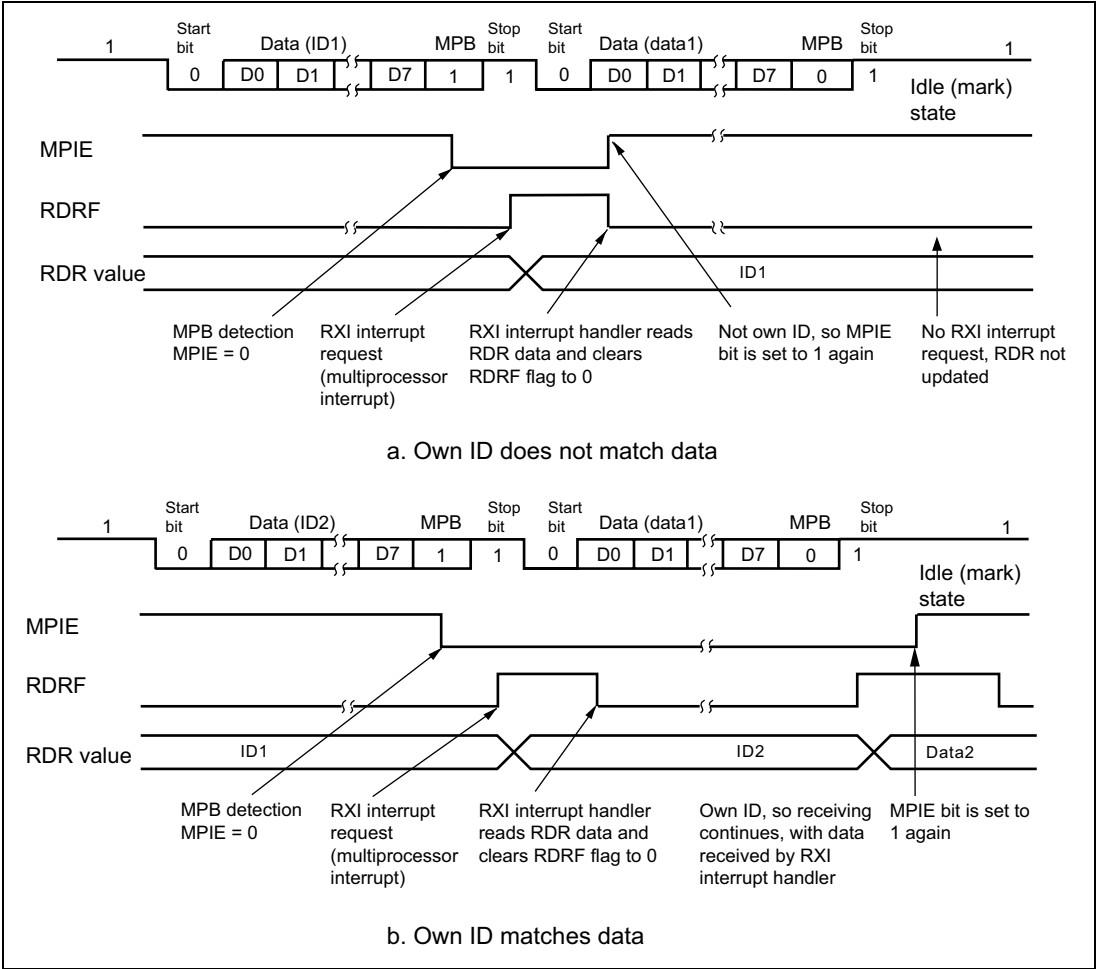

Figure 13.12 Sample Flowchart for Receiving Multiprocessor Serial Data (2)

Figure 13.13 shows an example of SCI receive operation using a multiprocessor format.



**Figure 13.13 Example of SCI Receive Operation
(8-Bit Data with Multiprocessor Bit and One Stop Bit)**

13.3.4 Synchronous Operation

In synchronous mode, the SCI transmits and receives data in synchronization with clock pulses. This mode is suitable for high-speed serial communication.

The SCI transmitter and receiver share the same clock but are otherwise independent, so full-duplex communication is possible. The transmitter and the receiver are also double-buffered, so continuous transmitting or receiving is possible by reading or writing data while transmitting or receiving is in progress.

Figure 13.14 shows the general format in synchronous serial communication.

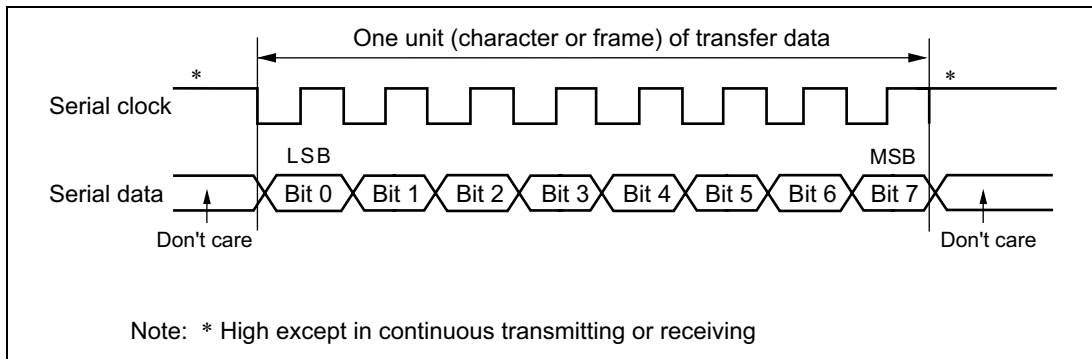

Figure 13.14 Data Format in Synchronous Communication

In synchronous serial communication, each data bit is placed on the communication line from one falling edge of the serial clock to the next. Data is guaranteed valid at the rise of the serial clock. In each character, the serial data bits are transferred in order from LSB (first) to MSB (last). After output of the MSB, the communication line remains in the state of the MSB. In synchronous mode the SCI receives data by synchronizing with the rise of the serial clock.

Communication Format

The data length is fixed at 8 bits. No parity bit or multiprocessor bit can be added.

Clock

An internal clock generated by the on-chip baud rate generator or an external clock input from the SCK pin can be selected by means of the C/\bar{A} bit in SMR and the CKE1 and CKE0 bits in SCR. See table 13.9 for details of SCI clock source selection.

When the SCI operates on an internal clock, it outputs the clock source at the SCK pin. Eight clock pulses are output per transmitted or received character. When the SCI is not transmitting or receiving, the clock signal remains in the high state. If receiving in single-character units is required, an external clock should be selected.

Transmitting and Receiving Data

SCI Initialization (Synchronous Mode): Before transmitting or receiving data, clear the TE and RE bits to 0 in SCR, then initialize the SCI as follows.

When changing the communication mode or format, always clear the TE and RE bits to 0 before following the procedure given below. Clearing TE to 0 sets the TDRE flag to 1 and initializes TSR. Note that clearing RE to 0, however, does not initialize the RDRF, PER, and ORE flags, or RDR, which retain their previous contents.

Figure 13.15 shows a sample flowchart for initializing the SCI.

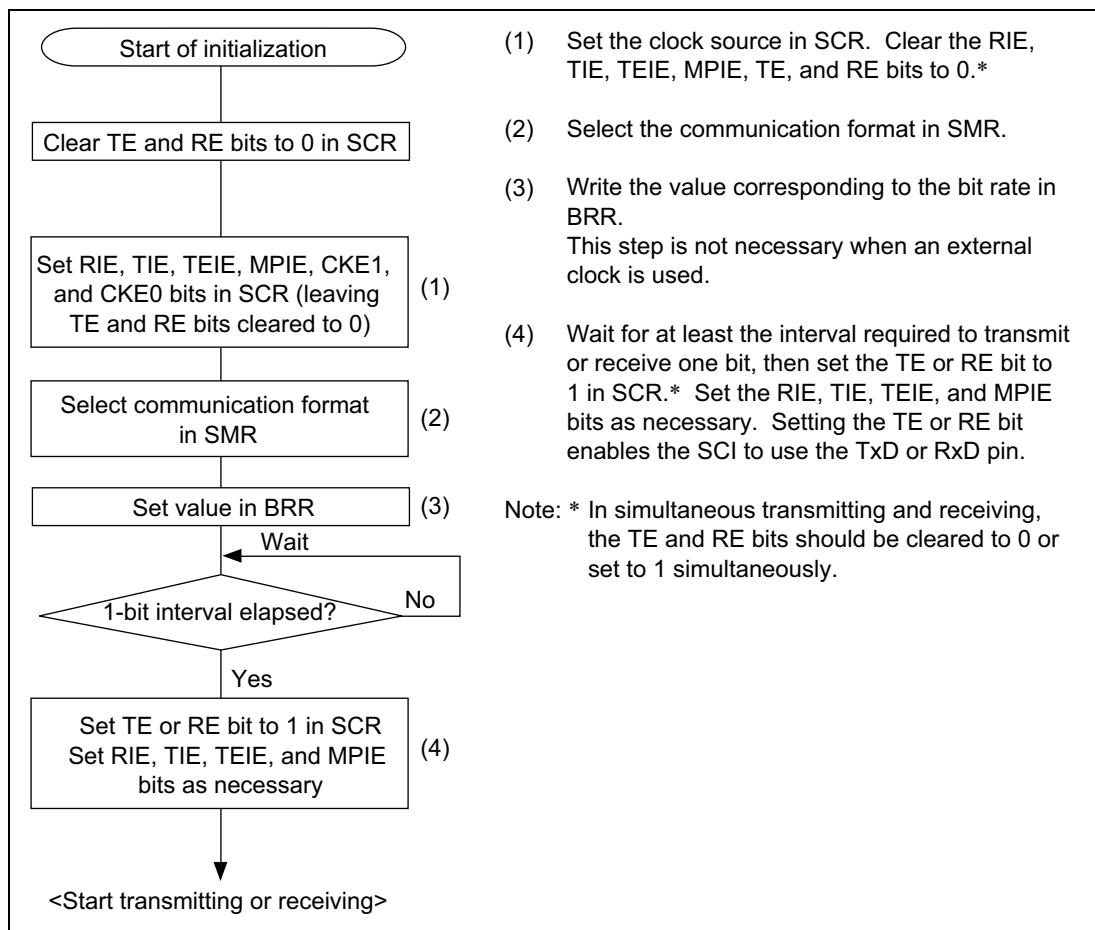

Figure 13.15 Sample Flowchart for SCI Initialization

Transmitting Serial Data (Synchronous Mode): Figure 13.16 shows a sample flowchart for transmitting serial data and indicates the procedure to follow.

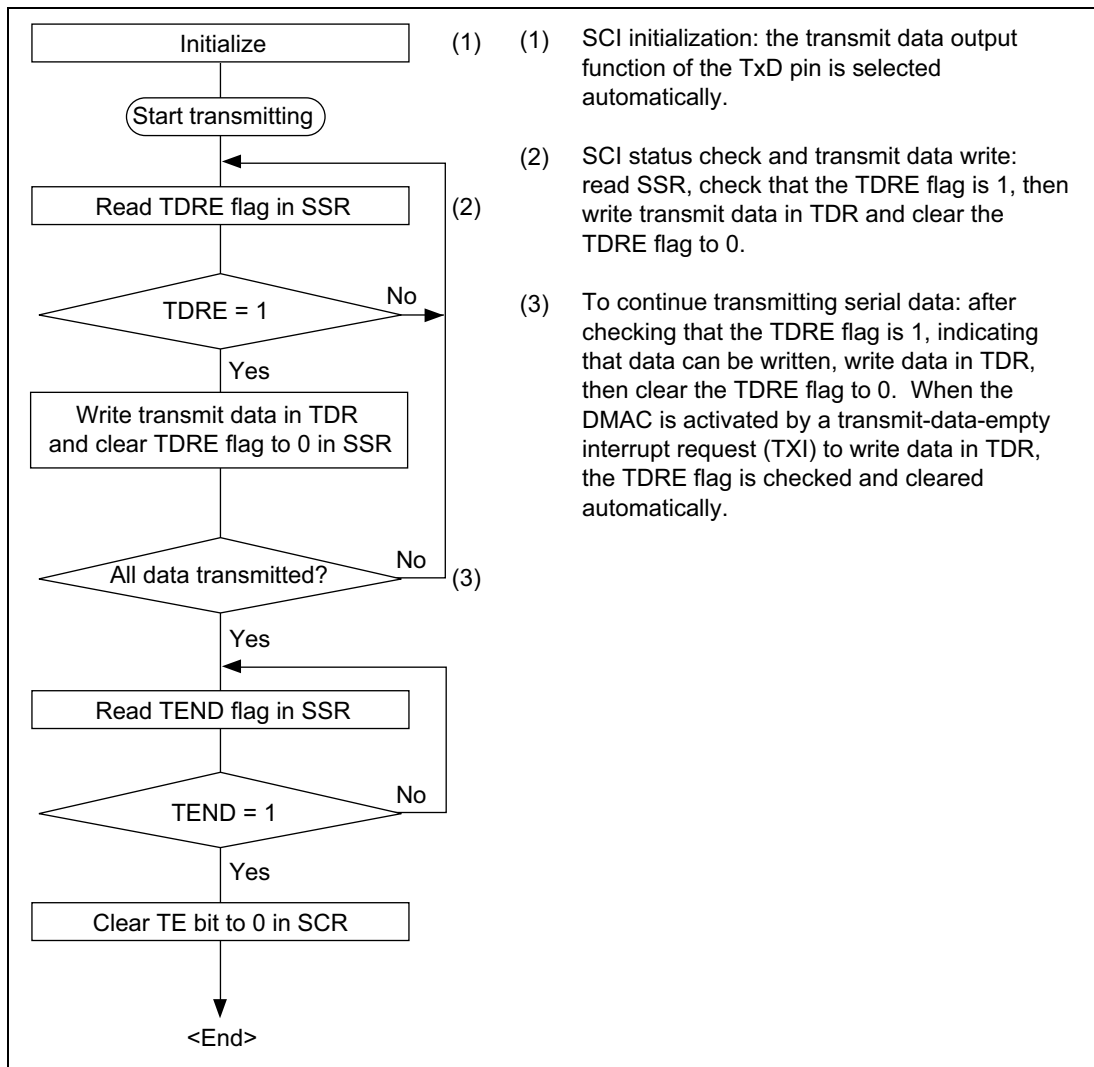

Figure 13.16 Sample Flowchart for Serial Transmitting

In transmitting serial data, the SCI operates as follows.

- The SCI monitors the TDRE flag in SSR. When the TDRE flag is cleared to 0, the SCI recognizes that TDR contains new data, and loads this data from TDR into TSR.
- After loading the data from TDR to TSR, the SCI sets the TDRE flag to 1 and starts transmitting. If the TIE bit is set to 1 in SCR, the SCI requests a transmit-data-empty interrupt (TXI) at this time.

If clock output is selected, the SCI outputs eight serial clock pulses. If an external clock source is selected, the SCI outputs data in synchronization with the input clock. Data is output from the TxD pin in order from LSB (bit 0) to MSB (bit 7).

- The SCI checks the TDRE flag when it outputs the MSB (bit 7). If the TDRE flag is 0, the SCI loads data from TDR into TSR and begins serial transmission of the next frame. If the TDRE flag is 1, the SCI sets the TEND flag to 1 in SSR, and after transmitting the MSB (bit 7), holds the TxD pin in the MSB state. If the TEIE bit is set to 1 in SCR, a transmit-end interrupt (TEI) is requested at this time.
- After the end of serial transmission, the SCK pin is held in a constant state.

Figure 13.17 shows an example of SCI transmit operation.

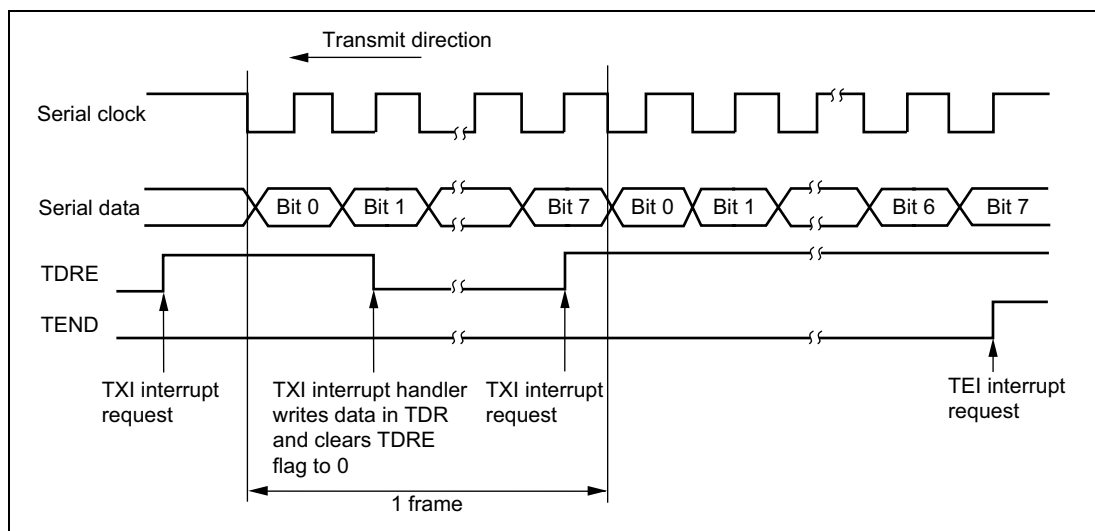

Figure 13.17 Example of SCI Transmit Operation

Receiving Serial Data (Synchronous Mode): Figure 13.18 shows a sample flowchart for receiving serial data and indicates the procedure to follow. When switching from asynchronous to synchronous mode, make sure that the ORER, PER, and FER flags are cleared to 0. If the FER or PER flag is set to 1 the RDRF flag will not be set and both transmitting and receiving will be disabled.

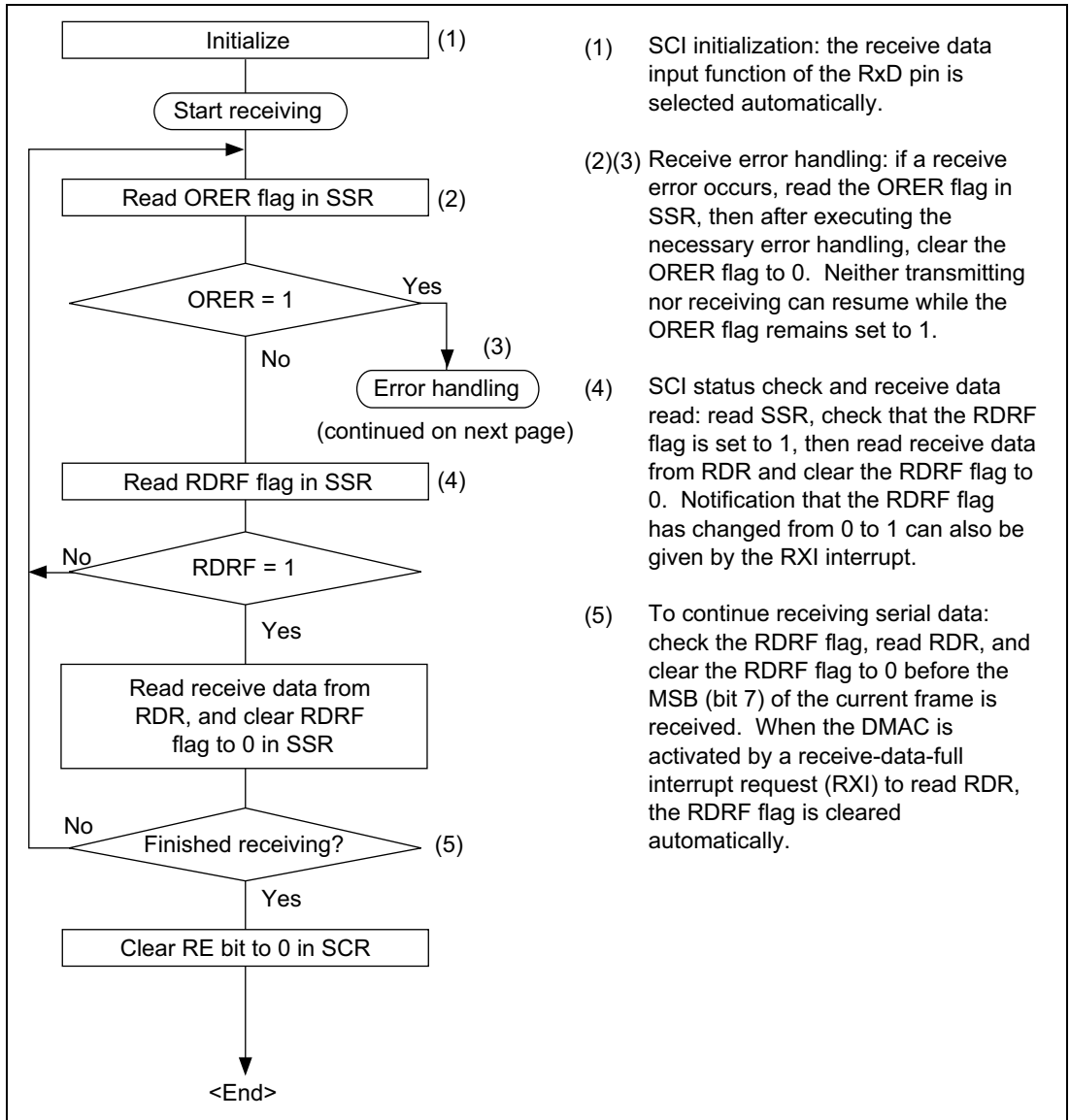

Figure 13.18 Sample Flowchart for Serial Receiving (1)

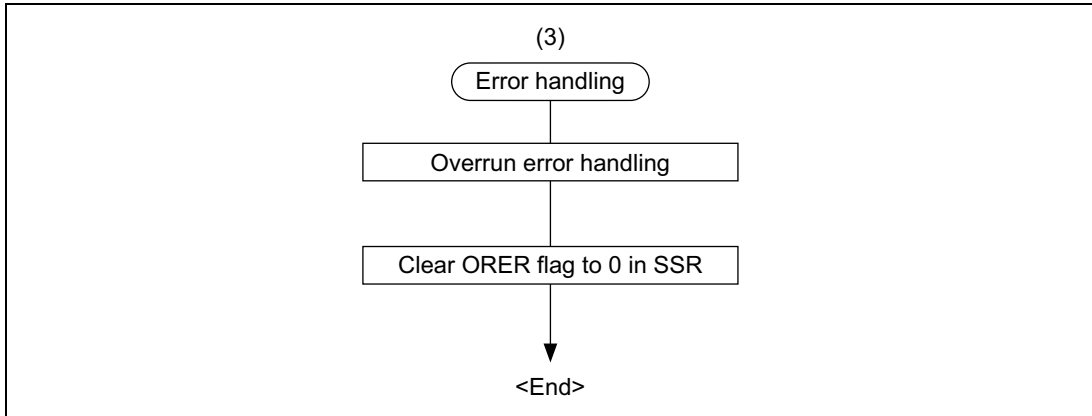

Figure 13.18 Sample Flowchart for Serial Receiving (2)

In receiving, the SCI operates as follows:

- The SCI synchronizes with serial clock input or output and synchronizes internally.
- Receive data is stored in RSR in order from LSB to MSB.

After receiving the data, the SCI checks that the RDRF flag is 0, so that receive data can be transferred from RSR to RDR. If this check passes, the RDRF flag is set to 1 and the received data is stored in RDR. If the check fails (receive error), the SCI operates as shown in table 13.11.

When a receive error has been identified in the error check, subsequent transmit and receive operations are disabled.

- When the RDRF flag is set to 1, if the RIE bit is set to 1 in SCR, a receive-data-full interrupt (RXI) is requested. If the ORER flag is set to 1 and the RIE bit in SCR is also set to 1, a receive-error interrupt (ERI) is requested.

Figure 13.19 shows an example of SCI receive operation.

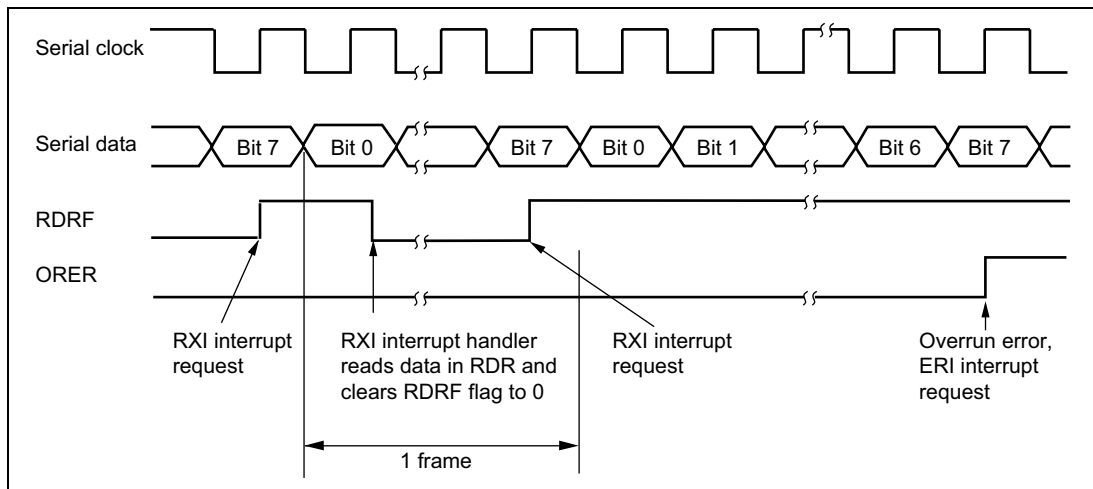

Figure 13.19 Example of SCI Receive Operation

Transmitting and Receiving Data Simultaneously (Synchronous Mode): Figure 13.20 shows a sample flowchart for transmitting and receiving serial data simultaneously and indicates the procedure to follow.

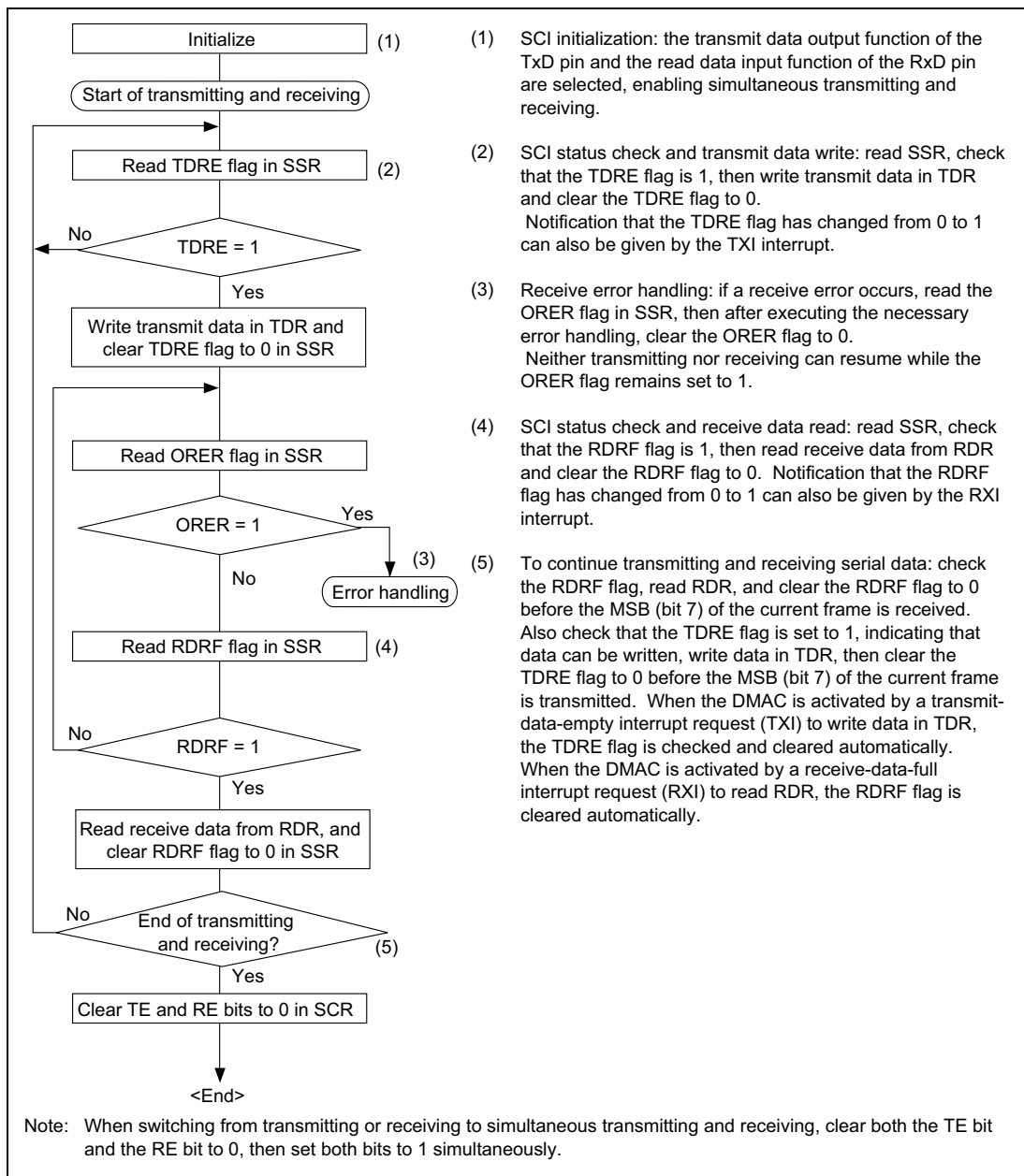

Figure 13.20 Sample Flowchart for Simultaneous Serial Transmitting and Receiving

13.4 SCI Interrupts

The SCI has four interrupt request sources: the transmit-end interrupt (TEI), receive-error interrupt (ERI), receive-data-full interrupt (RXI), and transmit-data-empty interrupt (TXI). Table 13.12 lists the interrupt sources and indicates their priority. These interrupts can be enabled or disabled by the TIE, RIE, and TEIE bits in SCR. Each interrupt request is sent separately to the interrupt controller.

A TXI interrupt is requested when the TDRE flag is set to 1 in SSR. A TEI interrupt is requested when the TEND flag is set to 1 in SSR. A TXI interrupt request can activate the DMAC to transfer data. Data transfer by the DMAC automatically clears the TDRE flag to 0. A TEI interrupt request cannot activate the DMAC.

An RXI interrupt is requested when the RDRF flag is set to 1 in SSR. An ERI interrupt is requested when the ORER, PER, or FER flag is set to 1 in SSR. An RXI interrupt can activate the DMAC to transfer data. Data transfer by the DMAC automatically clears the RDRF flag to 0. An ERI interrupt request cannot activate the DMAC.

The DMAC can be activated by interrupts from SCI channel 0.

Table 13.12 SCI Interrupt Sources

| Interrupt Source | Description | Priority |
|------------------|-------------------------------------|--|
| ERI | Receive error (ORER, FER, or PER) | <div>High</div> <div>▲</div> <div>▼</div> <div>Low</div> |
| RXI | Receive data register full (RDRF) | |
| TXI | Transmit data register empty (TDRE) | |
| TEI | Transmit end (TEND) | |

13.5 Usage Notes

13.5.1 Notes on Use of SCI

Note the following points when using the SCI.

TDR Write and TDRE Flag: The TDRE flag in SSR is a status flag indicating the loading of transmit data from TDR to TSR. The SCI sets the TDRE flag to 1 when it transfers data from TDR to TSR.

Data can be written into TDR regardless of the state of the TDRE flag. If new data is written in TDR when the TDRE flag is 0, the old data stored in TDR will be lost because this data has not yet been transferred to TSR. Before writing transmit data in TDR, be sure to check that the TDRE flag is set to 1.

Simultaneous Multiple Receive Errors: Table 13.13 shows the state of the SSR status flags when multiple receive errors occur simultaneously. When an overrun error occurs the RSR contents are not transferred to RDR, so receive data is lost.

Table 13.13 SSR Status Flags and Transfer of Receive Data

| SSR Status Flags | | | | Receive Data Transfer RSR → RDR | Receive Errors |
|------------------|------|-----|-----|------------------------------------|--|
| RDRF | ORER | FER | PER | | |
| 1 | 1 | 0 | 0 | × | Overrun error |
| 0 | 0 | 1 | 0 | ○ | Framing error |
| 0 | 0 | 0 | 1 | ○ | Parity error |
| 1 | 1 | 1 | 0 | × | Overrun error + framing error |
| 1 | 1 | 0 | 1 | × | Overrun error + parity error |
| 0 | 0 | 1 | 1 | ○ | Framing error + parity error |
| 1 | 1 | 1 | 1 | × | Overrun error + framing error + parity error |

Notes: ○ : Receive data is transferred from RSR to RDR.

× : Receive data is not transferred from RSR to RDR.

Break Detection and Processing: Break signals can be detected by reading the RxD pin directly when a framing error (FER) is detected. In the break state the input from the RxD pin consists of all 0s, so the FER flag is set and the parity error flag (PER) may also be set. In the break state the SCI receiver continues to operate, so if the FER flag is cleared to 0 it will be set to 1 again.

Sending a Break Signal: The input/output condition and level of the TxD pin are determined by DR and DDR bits. This feature can be used to send a break signal.

After the serial transmitter is initialized, the DR value substitutes for the mark state until the TE bit is set to 1 (the TxD pin function is not selected until the TE bit is set to 1). The DDR and DR bits should therefore be set to 1 beforehand.

To send a break signal during serial transmission, clear the DR bit to 0, then clear the TE bit to 0. When the TE bit is cleared to 0 the transmitter is initialized, regardless of its current state, so the TxD pin becomes an input/output outputting the value 0.

Receive Error Flags and Transmitter Operation (Synchronous Mode Only): When a receive error flag (ORER, PER, or FER) is set to 1 the SCI will not start transmitting, even if the TDRE flag is cleared to 0. Be sure to clear the receive error flags to 0 when starting to transmit. Note that clearing the RE bit to 0 does not clear the receive error flags to 0.

Receive Data Sampling Timing in Asynchronous Mode and Receive Margin: In asynchronous mode the SCI operates on a base clock with 16 times the bit rate frequency. In receiving, the SCI

synchronizes internally with the fall of the start bit, which it samples on the base clock. Receive data is latched at the rising edge of the eighth base clock pulse. See figure 13.21.

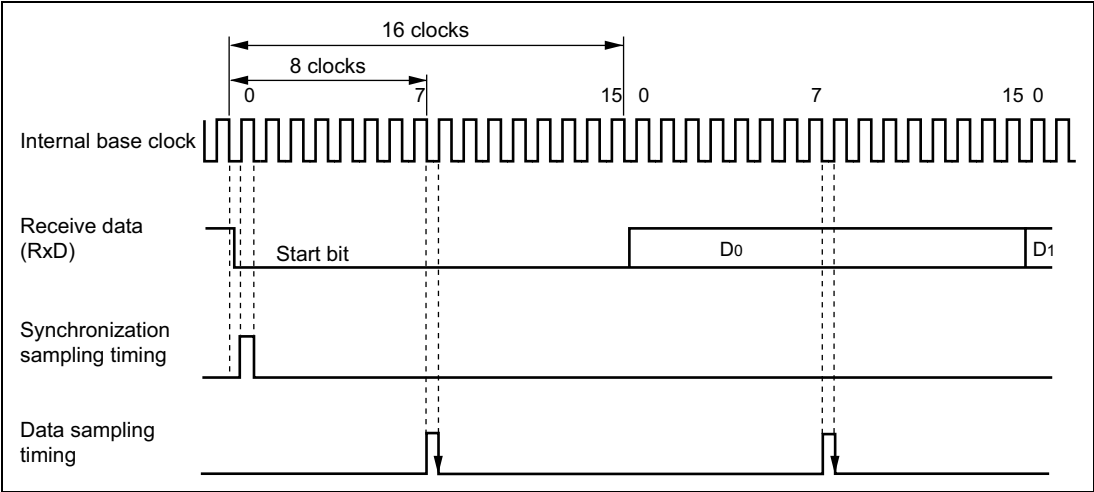

Figure 13.21 Receive Data Sampling Timing in Asynchronous Mode

The receive margin in asynchronous mode can therefore be expressed as shown in equation (1).

$$M = \left| \left(0.5 - \frac{1}{2N} \right) - (L - 0.5) F - \frac{|D - 0.5|}{N} (1 + F) \right| \times 100\% \dots\dots\dots (1)$$

- M: Receive margin (%)
- N: Ratio of clock frequency to bit rate (N = 16)
- D: Clock duty cycle (L = 0 to 1.0)
- L: Frame length (L = 9 to 12)
- F: Absolute deviation of clock frequency

From equation (1), if F = 0 and D = 0.5, the receive margin is 46.875%, as given by equation (2).

D = 0.5, F = 0

$$M = \left(0.5 - \frac{1}{2 \times 16} \right) \times 100\% = 46.875\% \dots\dots\dots (2)$$

This is a theoretical value. A reasonable margin to allow in system designs is 20% to 30%.

Restrictions on Use of DMAC:

- When an external clock source is used for the serial clock, after the DMAC updates TDR, allow an inversion of at least five system clock (ϕ) cycles before input of the serial clock to start transmitting. If the serial clock is input within four states of the TDR update, a malfunction may occur. (See figure 13.22.)
- To have the DMAC read RDR, be sure to select the corresponding SCI receive-data-full interrupt (RXI) as the activation source with bits DTS2 to DTS0 in DTCR.

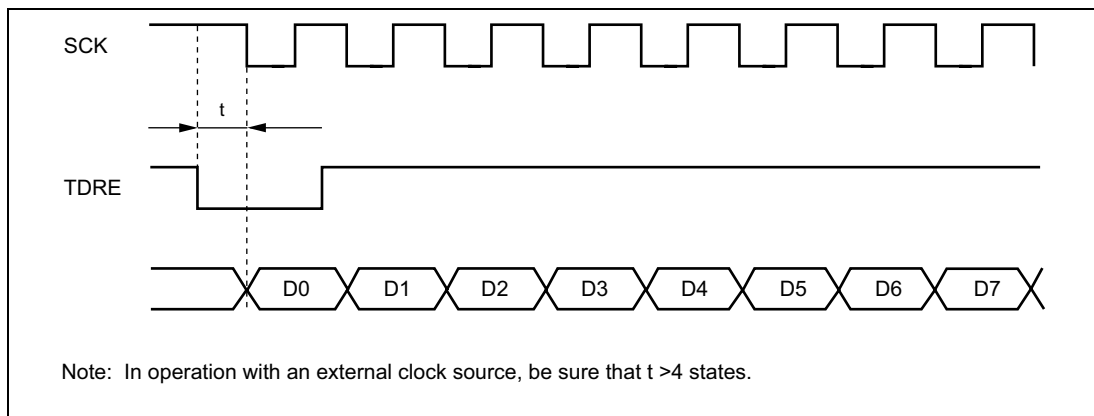

Figure 13.22 Example of Synchronous Transmission Using DMAC

Switching from SCK Pin Function to Port Pin Function:

- Problem in Operation: When switching the SCK pin function to the output port function (high-level output) by making the following settings while $\text{DDR} = 1$, $\text{DR} = 1$, $\text{C}/\overline{\text{A}} = 1$, $\text{CKE1} = 0$, $\text{CKE0} = 0$, and $\text{TE} = 1$ (synchronous mode), low-level output occurs for one half-cycle.

1. End of serial data transmission
2. $\text{TE} = 0$
3. $\text{C}/\overline{\text{A}}$ bit = 0 ... switchover to port output
4. Occurrence of low-level output (see figure 13.23)

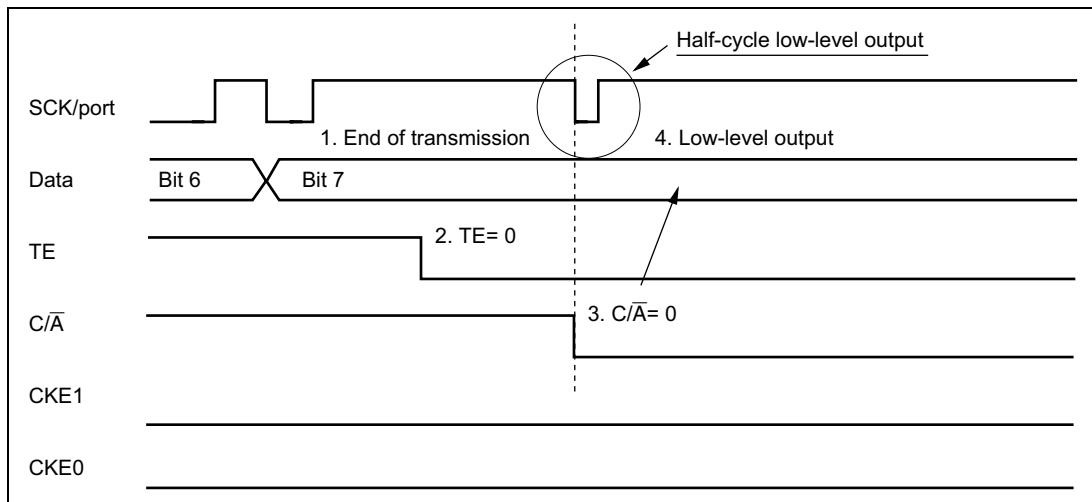
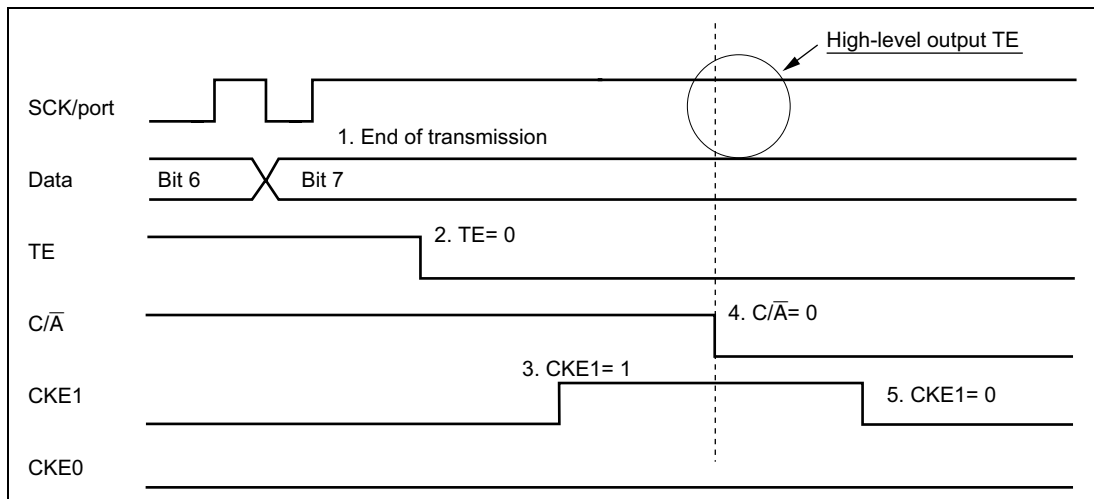

Figure 13.23 Operation when Switching from SCK Pin Function to Port Pin Function

- Sample Procedure for Avoiding Low-Level Output: As this sample procedure temporarily places the SCK pin in the input state, the SCK/port pin should be pulled up beforehand with an external circuit.

With $\text{DDR} = 1$, $\text{DR} = 1$, $\text{C}/\overline{\text{A}} = 1$, $\text{CKE1} = 0$, $\text{CKE0} = 0$, and $\text{TE} = 1$, make the following settings in the order shown.

1. End of serial data transmission
2. $\text{TE} \text{ bit} = 0$
3. $\text{CKE1 bit} = 1$
4. $\text{C}/\overline{\text{A}} \text{ bit} = 0$... switchover to port output
5. $\text{CKE1 bit} = 0$



**Figure 13.24 Operation when Switching from SCK Pin Function to Port Pin Function
(Example of Preventing Low-Level Output)**

Section 14 Smart Card Interface

14.1 Overview

An IC card (smart card) interface conforming to the ISO/IEC 7816-3 (Identification Card) standard is supported as an extension of the serial communication interface (SCI) functions.

Switchover between the normal serial communication interface and the smart card interface is controlled by a register setting.

14.1.1 Features

Features of the smart card interface supported by the H8/3028 Group are listed below.

- Asynchronous communication
 - Data length: 8 bits
 - Parity bit generation and checking
 - Transmission of error signal (parity error) in receive mode
 - Error signal detection and automatic data retransmission in transmit mode
 - Direct convention and inverse convention both supported
- Built-in baud rate generator allows any bit rate to be selected
- Three interrupt sources
 - There are three interrupt sources—transmit-data-empty, receive-data-full, and transmit/receive error—that can issue requests independently.
 - The transmit-data-empty interrupt and receive-data-full interrupt can activate the DMA controller (DMAC) to execute data transfer.

14.1.2 **Block Diagram**

Figure 14.1 shows a block diagram of the smart card interface.

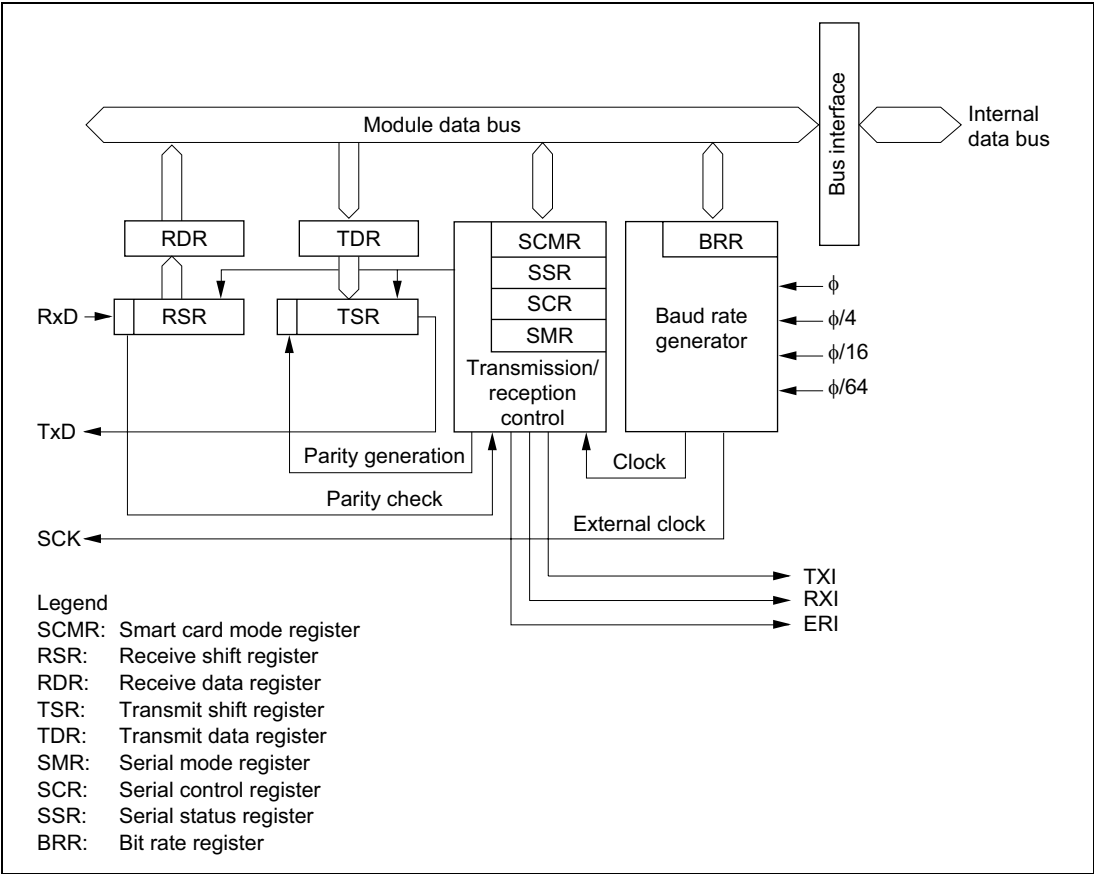

Figure 14.1 Block Diagram of Smart Card Interface

14.1.3 **Pin Configuration**

Table 14.1 shows the smart card interface pins.

Table 14.1 Smart Card Interface Pins

| Pin Name | Abbreviation | I/O | Function |
|-------------------|--------------|--------|----------------------|
| Serial clock pin | SCK | I/O | Clock input/output |
| Receive data pin | RxD | Input | Receive data input |
| Transmit data pin | TxD | Output | Transmit data output |

14.1.4 Register Configuration

The smart card interface has the internal registers listed in table 14.2. The BRR, TDR, and RDR registers have their normal serial communication interface functions, as described in section 13, Serial Communication Interface.

Table 14.2 Smart Card Interface Registers

| Channel | Address ^{*1} | Name | Abbreviation | R/W | Initial Value |
|---------|-----------------------|--------------------------|--------------|---------------------|---------------|
| 0 | H'FFFB0 | Serial mode register | SMR | R/W | H'00 |
| | H'FFFB1 | Bit rate register | BRR | R/W | H'FF |
| | H'FFFB2 | Serial control register | SCR | R/W | H'00 |
| | H'FFFB3 | Transmit data register | TDR | R/W | H'FF |
| | H'FFFB4 | Serial status register | SSR | R/(W) ^{*2} | H'84 |
| | H'FFFB5 | Receive data register | RDR | R | H'00 |
| | H'FFFB6 | Smart card mode register | SCMR | R/W | H'F2 |
| 1 | H'FFFB8 | Serial mode register | SMR | R/W | H'00 |
| | H'FFFB9 | Bit rate register | BRR | R/W | H'FF |
| | H'FFBBA | Serial control register | SCR | R/W | H'00 |
| | H'FFBBB | Transmit data register | TDR | R/W | H'FF |
| | H'FFBBC | Serial status register | SSR | R/(W) ^{*2} | H'84 |
| | H'FFBBD | Receive data register | RDR | R | H'00 |
| | H'FFBBE | Smart card mode register | SCMR | R/W | H'F2 |
| 2 | H'FFFC0 | Serial mode register | SMR | R/W | H'00 |
| | H'FFFC1 | Bit rate register | BRR | R/W | H'FF |
| | H'FFFC2 | Serial control register | SCR | R/W | H'00 |
| | H'FFFC3 | Transmit data register | TDR | R/W | H'FF |
| | H'FFFC4 | Serial status register | SSR | R/(W) ^{*2} | H'84 |
| | H'FFFC5 | Receive data register | RDR | R | H'00 |
| | H'FFFC6 | Smart card mode register | SCMR | R/W | H'F2 |

Notes: 1. Lower 20 bits of the address in advanced mode.

2. Only 0 can be written in bits 7 to 3, to clear the flags.

14.2 Register Descriptions

This section describes the new or modified registers and bit functions in the smart card interface.

14.2.1 Smart Card Mode Register (SCMR)

SCMR is an 8-bit readable/writable register that selects smart card interface functions.

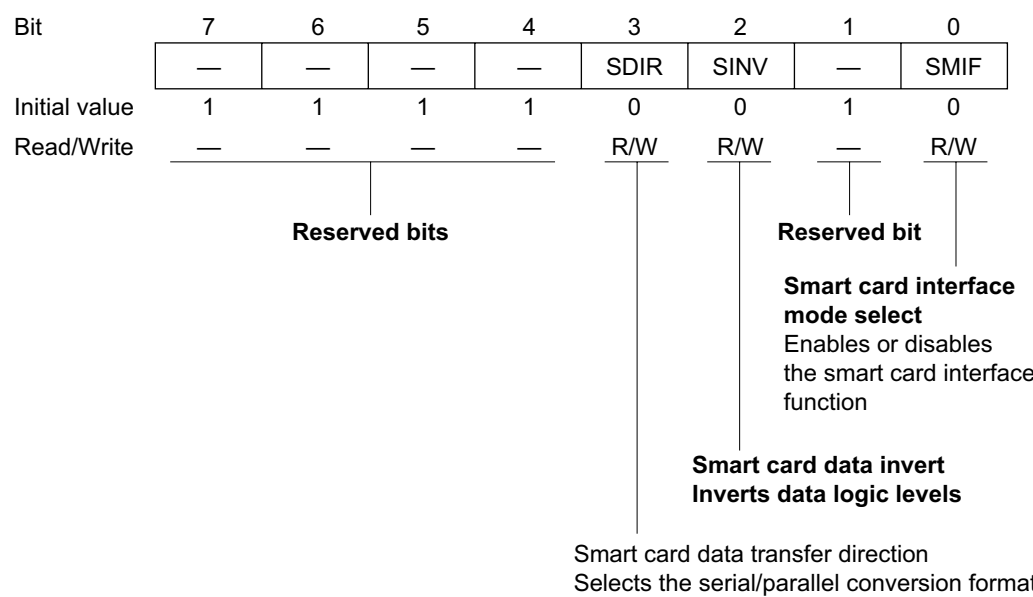

SCMR is initialized to H'F2 by a reset and in standby mode.

Bits 7 to 4—Reserved: Read-only bits, always read as 1.

Bit 3—Smart Card Data Transfer Direction (SDIR): Selects the serial/parallel conversion format.*¹

| Bit 3 SDIR | Description |
|---------------|--|
| 0 | TDR contents are transmitted LSB-first Receive data is stored LSB-first in RDR (Initial value) |
| 1 | TDR contents are transmitted MSB-first Receive data is stored MSB-first in RDR |

Bit 2—Smart Card Data Invert (SINV): Specifies inversion of the data logic level. This function is used in combination with the SDIR bit to communicate with inverse-convention cards.*² The SINV bit does not affect the logic level of the parity bit. For parity settings, see section 14.3.4, Register Settings.

| Bit 2 SINV | Description |
|---------------|---|
| 0 | Unmodified TDR contents are transmitted (Initial value) Receive data is stored unmodified in RDR |
| 1 | Inverted TDR contents are transmitted Receive data is inverted before storage in RDR |

Bit 1—Reserved: Read-only bit, always read as 1.

Bit 0—Smart Card Interface Mode Select (SMIF): Enables the smart card interface function.

| Bit 0 SMIF | Description |
|---------------|---|
| 0 | Smart card interface function is disabled (Initial value) |
| 1 | Smart card interface function is enabled |

- Notes:
1. The function for switching between LSB-first and MSB-first mode can also be used with the normal serial communication interface. Note that when the communication format data length is set to 7 bits and MSB-first mode is selected for the serial data to be transferred, bit 0 of TDR is not transmitted, and only bits 7 to 1 of the received data are valid.
 2. The data logic level inversion function can also be used with the normal serial communication interface. Note that, when inverting the serial data to be transferred, parity transmission and parity checking is based on the number of high-level periods at the serial data I/O pin, and not on the register value.

14.2.2 Serial Status Register (SSR)

The function of SSR bit 4 is modified in smart card interface mode. This change also causes a modification to the setting conditions for bit 2 (TEND).

| Bit | 7 | 6 | 5 | 4 | 3 | 2 | 1 | 0 |
|---------------|--------|--------|--------|--------|--------|------|-----|------|
| | TDRE | RDRF | ORER | ERS | PER | TEND | MPB | MPBT |
| Initial value | 1 | 0 | 0 | 0 | 0 | 1 | 0 | 0 |
| Read/Write | R/(W)* | R/(W)* | R/(W)* | R/(W)* | R/(W)* | R | R | R/W |

Transmit end
Status flag indicating end of transmission

Error signal status (ERS)
Status flag indicating that an error signal has been received

Note: * Only 0 can be written, to clear the flag.

Bits 7 to 5: These bits operate as in normal serial communication. For details see section 13.2.7, Serial Status Register (SSR).

Bit 4—Error Signal Status (ERS): In smart card interface mode, this flag indicates the status of the error signal sent from the receiving device to the transmitting device. The smart card interface does not detection framing errors.

| Bit 4 ERS | Description |
|--------------|---|
| 0 | Indicates normal transmission, with no error signal returned (Initial value) [Clearing conditions] The chip is reset, or enters standby mode or module stop mode Software reads ERS while it is set to 1, then writes 0. |
| 1 | Indicates that the receiving device sent an error signal reporting a parity error [Setting condition] A low error signal was sampled. |

Note: Clearing the TE bit to 0 in SCR does not affect the ERS flag, which retains its previous value.

Bits 3 to 0: These bits operate as in normal serial communication. For details see section 13.2.7, Serial Status Register (SSR). The setting conditions for transmit end (TEND), however, are modified as follows.

| Bit 2 TEND | Description |
|---------------|---|
| 0 | Transmission is in progress [Clearing conditions] <ul style="list-style-type: none"> Software reads TDRE while it is set to 1, then writes 0 in the TDRE flag. The DMAC or DTC writes data in TDR. |
| 1 | End of transmission [Setting conditions] (Initial value) <ul style="list-style-type: none"> The chip is reset or enters standby mode. The TE bit and FER/ERS bit are both cleared to 0 in SCR. TDRE is 1 and FER/ERS is 0 at a time 2.5 etu after the last bit of a 1-byte serial character is transmitted (normal transmission). |

Note: etu (Elementary time unit: the time for transfer of one bit)

14.2.3 Serial Mode Register (SMR)

The function of SMR bit 7 is modified in smart card interface mode. This change also causes a modification to the function of bits 1 and 0 in the serial control register (SCR).

| Bit | 7 | 6 | 5 | 4 | 3 | 2 | 1 | 0 |
|---------------|-----|-----|-----|--------------|------|-----|------|------|
| | GM | CHR | PE | O/ \bar{E} | STOP | MP | CKS1 | CKS0 |
| Initial value | 0 | 0 | 0 | 0 | 0 | 0 | 0 | 0 |
| Read/Write | R/W | R/W | R/W | R/W | R/W | R/W | R/W | R/W |

Bit 7—GSM Mode (GM): With the normal smart card interface, this bit is cleared to 0. Setting this bit to 1 selects GSM mode, an additional mode for controlling the timing for setting the TEND flag that indicates completion of transmission, and the type of clock output used. The details of the additional clock output control mode are specified by the CKE1 and CKE0 bits in the serial control register (SCR).

| Bit 7 GM | Description |
|-------------|--|
| 0 | Normal smart card interface mode operation The TEND flag is set 12.5 etu after the beginning of the start bit. Clock output on/off control only. (Initial value) |
| 1 | GSM mode smart card interface mode operation The TEND flag is set 11.0 etu after the beginning of the start bit. Clock output on/off and fixed-high/fixed-low control. |

Note: etu (Elementary time unit: the time for transfer of one bit)

Bits 6 to 0: These bits operate as in normal serial communication. For details see section 13.2.5, Serial Mode Register (SMR).

14.2.4 Serial Control Register (SCR)

The function of SCR bits 1 and 0 is modified in smart card interface mode

| Bit | 7 | 6 | 5 | 4 | 3 | 2 | 1 | 0 |
|---------------|-----|-----|-----|-----|------|------|------|------|
| | TIE | RIE | TE | RE | MPIE | TEIE | CKE1 | CKE0 |
| Initial value | 0 | 0 | 0 | 0 | 0 | 0 | 0 | 0 |
| Read/Write | R/W | R/W | R/W | R/W | R/W | R/W | R/W | R/W |

Bits 7 to 2: These bits operate as in normal serial communication. For details see section 13.2.6, Serial Control Register (SCR).

Bits 1 and 0—Clock Enable 1 and 0 (CKE1, CKE0): These bits select the SCI clock source and enable or disable clock output from the SCK pin. In smart card interface mode, it is possible to specify a fixed high level or fixed low level for the clock output, in addition to the usual switching between enabling and disabling of the clock output.

| Bit 7 GM | Bit 1 CKE1 | Bit 0 CKE0 | Description |
|-------------|---------------|---------------|--|
| 0 | 0 | 0 | Internal clock/SCK pin is I/O port (Initial value) |
| | | 1 | Internal clock/SCK pin is clock output |
| 1 | | 0 | Internal clock/SCK pin is fixed at low output |
| | | 1 | Internal clock/SCK pin is clock output |
| | 1 | 0 | Internal clock/SCK pin is fixed at high output |
| | | 1 | Internal clock/SCK pin is clock output |

14.3 Operation

14.3.1 Overview

The main features of the smart card interface are as follows.

- One frame consists of 8-bit data plus a parity bit.
- In transmission, a guard time of at least 2 etu (elementary time units: the time for transfer of one bit) is provided between the end of the parity bit and the start of the next frame.

- If a parity error is detected during reception, a low error signal level is output for a 1 etu period 10.5 etu after the start bit.
- If an error signal is detected during transmission, the same data is transmitted automatically after the elapse of 2 etu or longer.
- Only asynchronous communication is supported; there is no synchronous communication function.

14.3.2 Pin Connections

Figure 14.2 shows a pin connection diagram for the smart card interface.

In communication with a smart card, since both transmission and reception are carried out on a single data transmission line, the TxD pin and RxD pin should both be connected to this line. The data transmission line should be pulled up to V_{CC} with a resistor.

When the smart card uses the clock generated on the smart card interface, the SCK pin output is input to the CLK pin of the smart card. If the smart card uses an internal clock, this connection is unnecessary.

The reset signal should be output from one of the H8/3028 Group's generic ports.

In addition to these pin connections, power and ground connections will normally also be necessary.

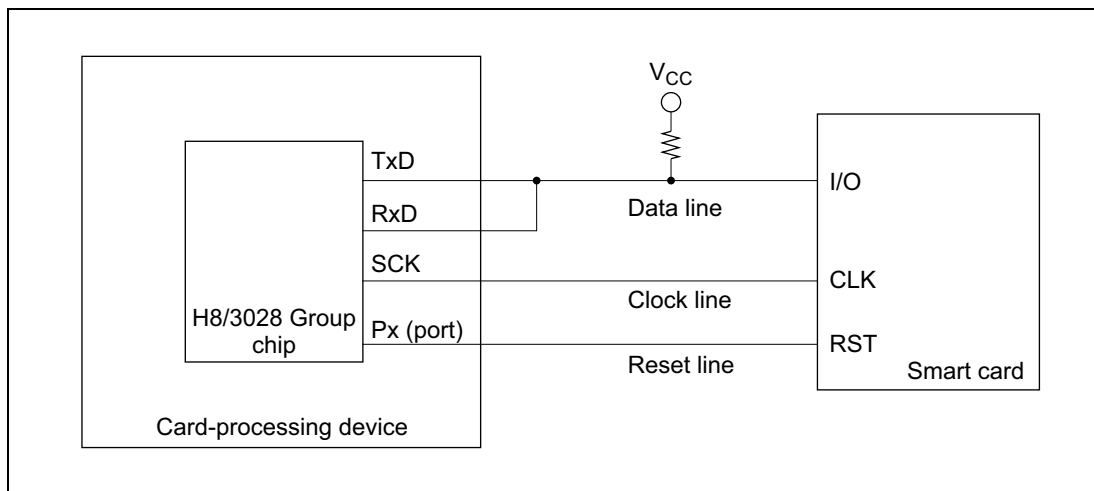

Figure 14.2 Smart Card Interface Connection Diagram

Note: A loop-back test can be performed by setting both RE and TE to 1 without connecting a smart card.

14.3.3 Data Format

Figure 14.3 shows the smart card interface data format. In reception in this mode, a parity check is carried out on each frame, and if an error is detected an error signal is sent back to the transmitting device to request retransmission of the data. In transmission, the error signal is sampled and the same data is retransmitted if the error signal is low.

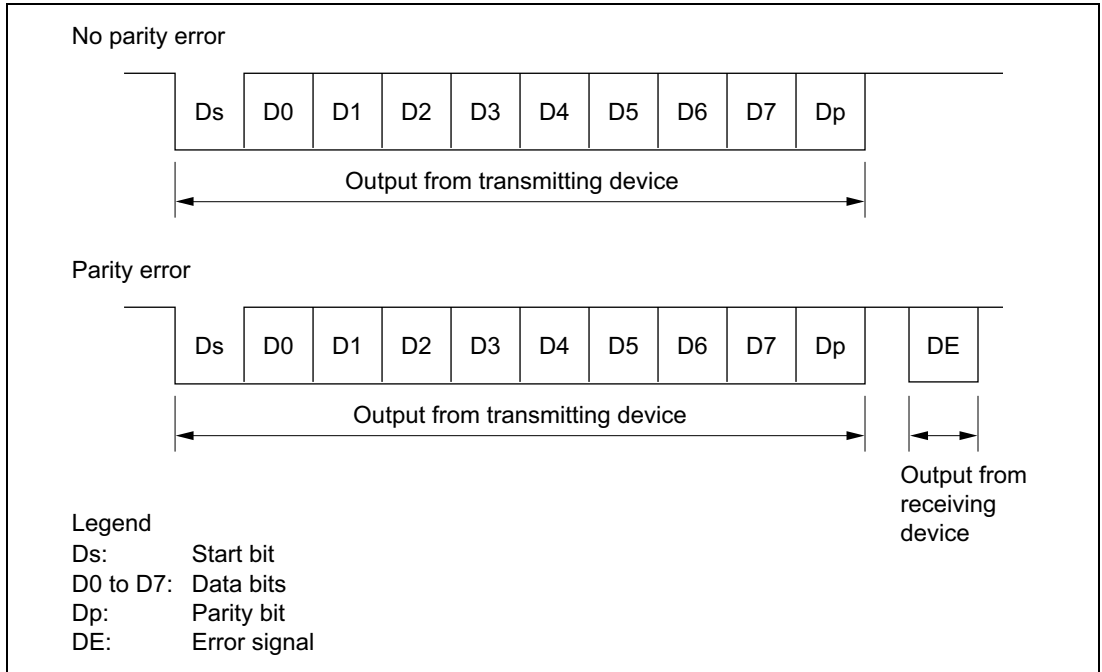

Figure 14.3 Smart Card Interface Data Format

The operating sequence is as follows.

1. When the data line is not in use it is in the high-impedance state, and is fixed high with a pull-up resistor.
2. The transmitting device starts transfer of one frame of data. The data frame starts with a start bit (Ds, low-level), followed by 8 data bits (D0 to D7) and a parity bit (Dp).
3. With the smart card interface, the data line then returns to the high-impedance state. The data line is pulled high with a pull-up resistor.
4. The receiving device carries out a parity check. If there is no parity error and the data is received normally, the receiving device waits for reception of the next data. If a parity error occurs, however, the receiving device outputs an error signal (DE, low-level) to request retransmission of the data. After outputting the error signal for the prescribed length of time, the receiving device places the signal line in the high-impedance state again. The signal line is pulled high again by a pull-up resistor.

5. If the transmitting device does not receive an error signal, it proceeds to transmit the next data frame. If it receives an error signal, however, it returns to step 2 and transmits the same data again.

14.3.4 Register Settings

Table 14.3 shows a bit map of the registers used in the smart card interface. Bits indicated as 0 or 1 must be set to the value shown. The setting of other bits is described in this section.

Table 14.3 Smart Card Interface Register Settings

| Register | Address ^{*1} | Bit | | | | | | | |
|----------|-----------------------|-------|-------|-------|--------------|-------|-------|--------------------|-------|
| | | Bit 7 | Bit 6 | Bit 5 | Bit 4 | Bit 3 | Bit 2 | Bit 1 | Bit 0 |
| SMR | H'FFFB0 | GM | 0 | 1 | O/ \bar{E} | 1 | 0 | CKS1 | CKS0 |
| BRR | H'FFFB1 | BRR7 | BRR6 | BRR5 | BRR4 | BRR3 | BRR2 | BRR1 | BRR0 |
| SCR | H'FFFB2 | TIE | RIE | TE | RE | 0 | 0 | CKE1 ^{*2} | CKE0 |
| TDR | H'FFFB3 | TDR7 | TDR6 | TDR5 | TDR4 | TDR3 | TDR2 | TDR1 | TDR0 |
| SSR | H'FFFB4 | TDRE | RDRF | ORER | ERS | PER | TEND | 0 | 0 |
| RDR | H'FFFB5 | RDR7 | RDR6 | RDR5 | RDR4 | RDR3 | RDR2 | RDR1 | RDR0 |
| SCMR | H'FFFB6 | — | — | — | — | SDIR | SINV | — | SMIF |

Notes: — Unused bit.

1. Lower 20 bits of the address in advanced mode.
2. When GM is cleared to 0 in SMR, the CKE1 bit must also be cleared to 0.

Serial Mode Register (SMR) Settings: Clear the GM bit to 0 when using the normal smart card interface mode, or set to 1 when using GSM mode. Clear the O/ \bar{E} bit to 0 if the smart card is of the direct convention type, or set to 1 if of the inverse convention type.

Bits CKS1 and CKS0 select the clock source of the built-in baud rate generator. See section 14.3.5, Clock.

Bit Rate Register (BRR) Settings: BRR is used to set the bit rate. See section 14.3.5, Clock, for the method of calculating the value to be set.

Serial Control Register (SCR) Settings: The TIE, RIE, TE, and RE bits have their normal serial communication functions. See section 13, Serial Communication Interface, for details. The CKE1 and CKE0 bits specify clock output. To disable clock output, clear these bits to 00; to enable clock output, set these bits to 01. Clock output is not performed when the GM bit is set to 1 in SMR. Clock output can also be fixed low or high.

Smart Card Mode Register (SCMR) Settings: Clear both the SDIR bit and SINV bit cleared to 0 if the smart card is of the direct convention type, and set both to 1 if of the inverse convention type. To use the smart card interface, set the SMIF bit to 1.

The register settings and examples of starting character waveforms are shown below for two smart cards, one following the direct convention and one the inverse convention.

1. Direct Convention ($\text{SDIR} = \text{SINV} = \text{O}/\overline{\text{E}} = 0$)

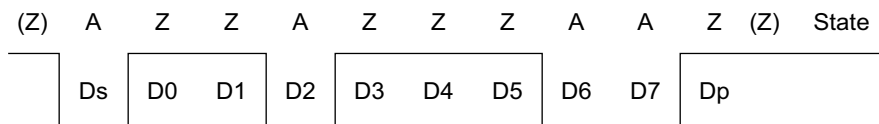

With the direct convention type, the logic 0 level corresponds to state Z and the logic 1 level to state A, and transfer is performed in LSB-first order. In the example above, the first character data is H'3B. The parity bit is 1, following the even parity rule designated for smart cards.

2. Indirect Convention ($\text{SDIR} = \text{SINV} = \text{O}/\overline{\text{E}} = 1$)

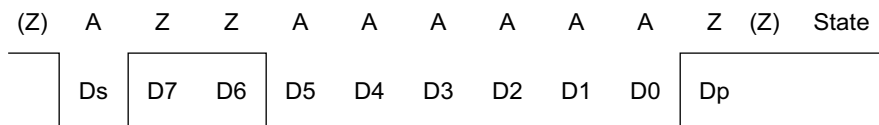

With the indirect convention type, the logic 1 level corresponds to state Z and the logic 0 level to state A, and transfer is performed in MSB-first order. In the example above, the first character data is H'3F. The parity bit is 0, corresponding to state Z, following the even parity rule designated for smart cards.

In the H8/3028 Group, inversion specified by the SINV bit applies only to the data bits, D7 to D0. For parity bit inversion, the $\text{O}/\overline{\text{E}}$ bit in SMR must be set to odd parity mode. This applies to both transmission and reception.

14.3.5 Clock

Only an internal clock generated by the on-chip baud rate generator can be used as the transmit/receive clock for the smart card interface. The bit rate is set with the bit rate register (BRR) and the CKS1 and CKS0 bits in the serial mode register (SMR). The equation for calculating the bit rate is shown below. Table 14.5 shows some sample bit rates.

If clock output is selected with CKE0 set to 1, a clock with a frequency of 372 times the bit rate is output from the SCK pin.

$$B = \frac{\phi}{1488 \times 2^{2n-1} \times (N + 1)} \times 10^6$$

where, N: BRR setting (0 ≤ N ≤ 255)

B: Bit rate (bit/s)

φ: Operating frequency (MHz)

n: See table 14.4

Table 14.4 n-Values of CKS1 and CKS0 Settings

| n | CKS1 | CKS0 |
|---|------|------|
| 0 | 0 | 0 |
| 1 | | 1 |
| 2 | 1 | 0 |
| 3 | | 1 |

Note: If the gear function is used to divide the clock frequency, use the divided frequency to calculate the bit rate. The equation above applies directly to 1/1 frequency division.

Table 14.5 Bit Rates (bits/s) for Various BRR Settings (When n = 0)

| N | φ (MHz) | | | | | | | | |
|---|---------|---------|---------|---------|---------|---------|---------|---------|---------|
| | 7.1424 | 10.00 | 10.7136 | 13.00 | 14.2848 | 16.00 | 18.00 | 20.00 | 25.00 |
| 0 | 9600.0 | 13440.9 | 14400.0 | 17473.1 | 19200.0 | 21505.4 | 24193.5 | 26881.7 | 33602.2 |
| 1 | 4800.0 | 6720.4 | 7200.0 | 8736.6 | 9600.0 | 10752.7 | 12096.8 | 13440.9 | 16801.1 |
| 2 | 3200.0 | 4480.3 | 4800.0 | 5824.4 | 6400.0 | 7168.5 | 8064.5 | 8960.6 | 11200.7 |

Note: Bit rates are rounded off to one decimal place.

The following equation calculates the bit rate register (BRR) setting from the operating frequency and bit rate. N is an integer from 0 to 255, specifying the value with the smaller error.

$$N = \frac{\phi}{1488 \times 2^{2n-1} \times B} \times 10^6 - 1$$

Table 14.6 BRR Settings for Typical Bit Rates (bits/s) (When n = 0)

| | | ϕ (MHz) | | | | | | | | | | | | | | | | | |
|-------|--|--------------|-------|-------|-------|---------|-------|-------|-------|---------|-------|-------|-------|-------|-------|-------|-------|-------|-------|
| | | 7.1424 | | 10.00 | | 10.7136 | | 13.00 | | 14.2848 | | 16.00 | | 18.00 | | 20.00 | | 25.00 | |
| bit/s | | N | Error | N | Error | N | Error | N | Error | N | Error | N | Error | N | Error | N | Error | N | Error |
| 9600 | | 0 | 0.00 | 1 | 30 | 1 | 25 | 1 | 8.99 | 1 | 0.00 | 1 | 12.01 | 2 | 15.99 | 2 | 6.66 | 3 | 12.49 |

Table 14.7 Maximum Bit Rates for Various Frequencies (Smart Card Interface Mode)

| ϕ (MHz) | Maximum Bit Rate (bits/s) | N | n |
|--------------|---------------------------|---|---|
| 7.1424 | 9600 | 0 | 0 |
| 10.00 | 13441 | 0 | 0 |
| 10.7136 | 14400 | 0 | 0 |
| 13.00 | 17473 | 0 | 0 |
| 14.2848 | 19200 | 0 | 0 |
| 16.00 | 21505 | 0 | 0 |
| 18.00 | 24194 | 0 | 0 |
| 20.00 | 26882 | 0 | 0 |
| 25.00 | 33602 | 0 | 0 |

The bit rate error is given by the following equation:

$$\text{Error (\%)} = \left(\frac{\phi}{1488 \times 2^{2n-1} \times B \times (N + 1)} \times 10^6 - 1 \right) \times 100$$

14.3.6 Transmitting and Receiving Data

Initialization: Before transmitting or receiving data, the smart card interface must be initialized as described below. Initialization is also necessary when switching from transmit mode to receive mode, or vice versa.

1. Clear the TE and RE bits to 0 in the serial control register (SCR).
2. Clear error flags FER/ERS, PER, and ORER to 0 in the serial status register (SSR).
3. Set the parity bit (O/\overline{E}) and baud rate generator select bits (CKS1 and CKS0) in the serial mode register (SMR). Clear the C/\overline{A} , CHR, and MP bits to 0, and set the STOP and PE bits to 1.
4. Set the SMIF, SDIR, and SINV bits in the smart card mode register (SCMR).
When the SMIF bit is set to 1, the TxD pin and RxD pin are both switched from port to SCI pin functions and go to the high-impedance state.
5. Set a value corresponding to the desired bit rate in the bit rate register (BRR).
6. Set the CKE0 bit in SCR. Clear the TIE, RIE, TE, RE, MP1E, TE1E, and CKE1 bits to 0. If the CKE0 bit is set to 1, the clock is output from the SCK pin.
7. Wait at least one bit interval, then set the TIE, RIE, TE, and RE bits in SCR. Do not set the TE bit and RE bit at the same time, except for self-diagnosis.

Transmitting Serial Data: As data transmission in smart card mode involves error signal sampling and retransmission processing, the processing procedure is different from that for the normal SCI. Figure 14.5 shows a sample transmission processing flowchart.

1. Perform smart card interface mode initialization as described in Initialization above.
2. Check that the FER/ERS error flag is cleared to 0 in SSR.
3. Repeat steps 2 and 3 until it can be confirmed that the TEND flag is set to 1 in SSR.
4. Write the transmit data in TDR, clear the TDRE flag to 0, and perform the transmit operation.
The TEND flag is cleared to 0.
5. To continue transmitting data, go back to step 2.
6. To end transmission, clear the TE bit to 0.

The above processing may include interrupt handling DMA transfer.

If transmission ends and the TEND flag is set to 1 while the TIE bit is set to 1 and interrupt requests are enabled, a transmit-data-empty interrupt (TXI) will be requested. If an error occurs in transmission and the ERS flag is set to 1 while the RIE bit is set to 1 and interrupt requests are enabled, a transmit/receive-error interrupt (ERI) will be requested.

The timing of TEND flag setting depends on the GM bit in SMR (see figure 14.4).

If the TXI interrupt activates the DMAC, the number of bytes designated in the DMAC can be transmitted automatically, including automatic retransmission.

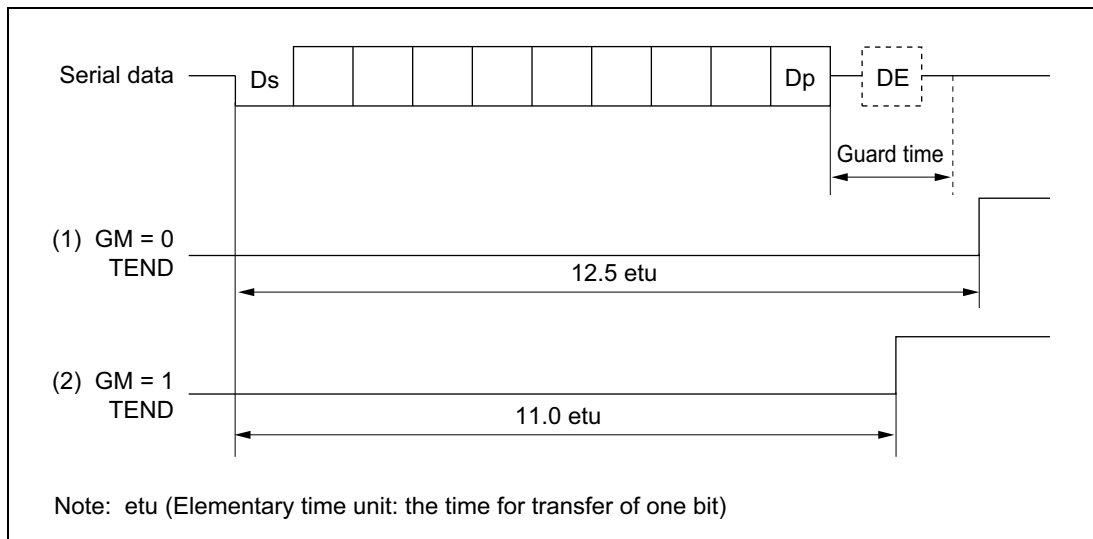

Figure 14.4 Timing of TEND Flag Setting

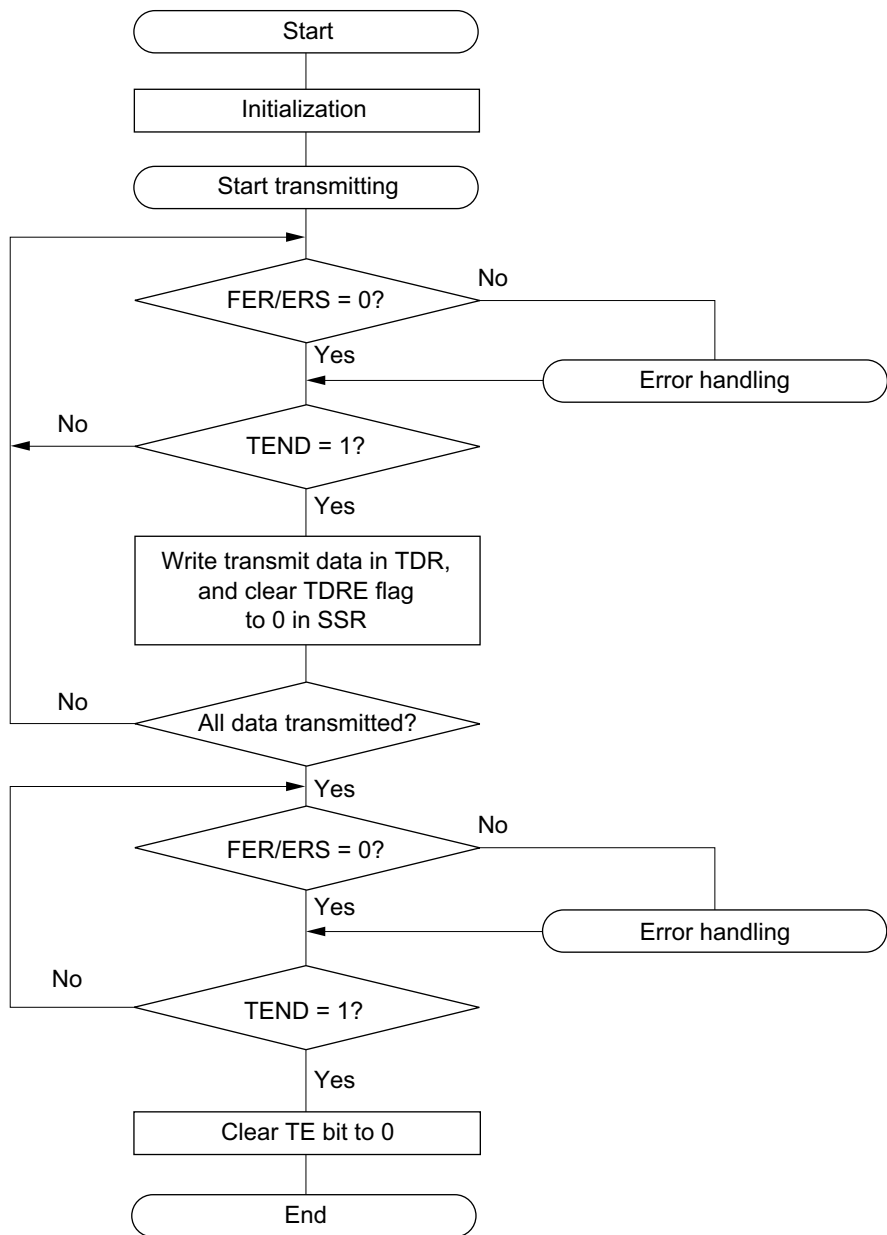

Figure 14.5 Sample Transmission Processing Flowchart

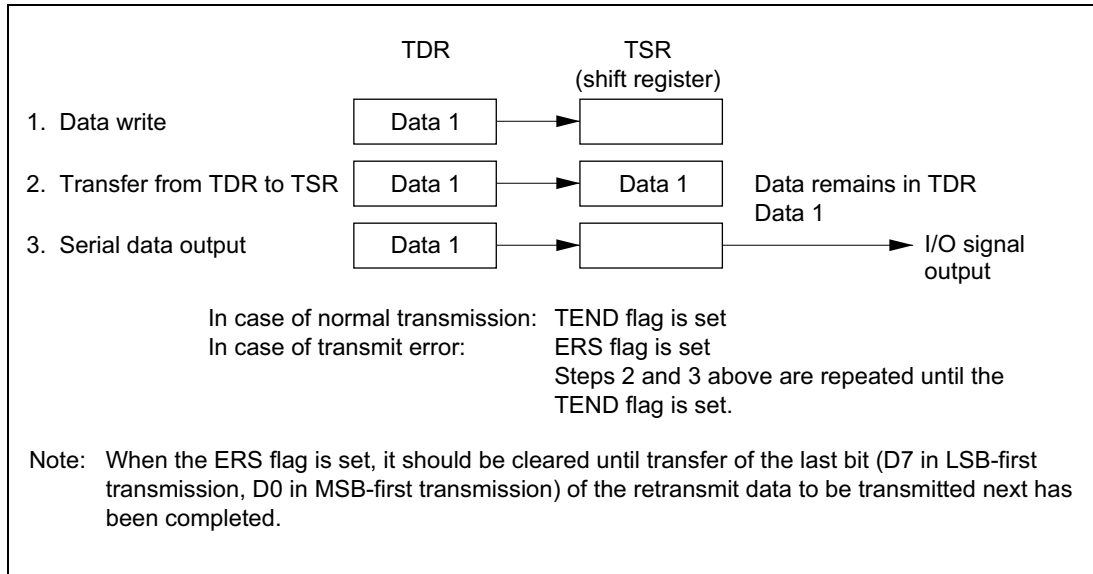

Figure 14.6 Relation Between Transmit Operation and Internal Registers

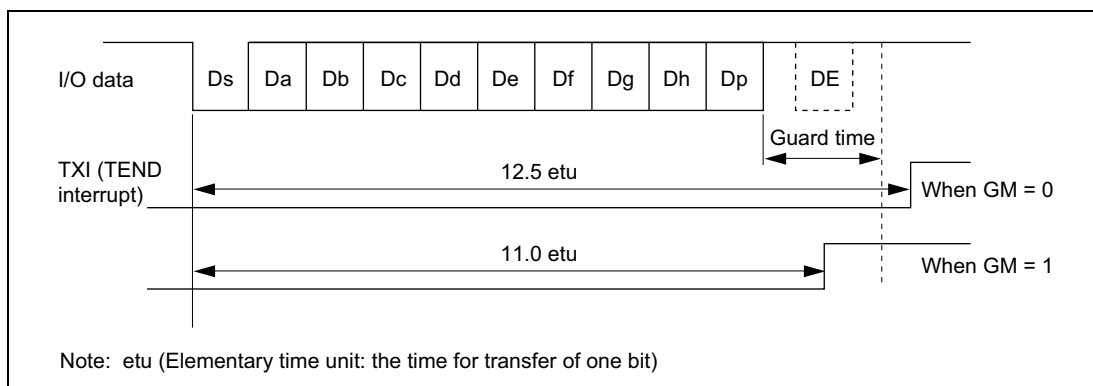

Figure 14.7 Timing of TEND Flag Setting

Receiving Serial Data: Data reception in smart card mode uses the same processing procedure as for the normal SCI. Figure 14.8 shows a sample reception processing flowchart.

1. Perform smart card interface mode initialization as described in Initialization above.
2. Check that the ORER flag and PER flag are cleared to 0 in SSR. If either is set, perform the appropriate receive error handling, then clear both the ORER and the PER flag to 0.
3. Repeat steps 2 and 3 until it can be confirmed that the RDRF flag is set to 1.
4. Read the receive data from RDR.
5. To continue receiving data, clear the RDRF flag to 0 and go back to step 2.
6. To end reception, clear the RE bit to 0.

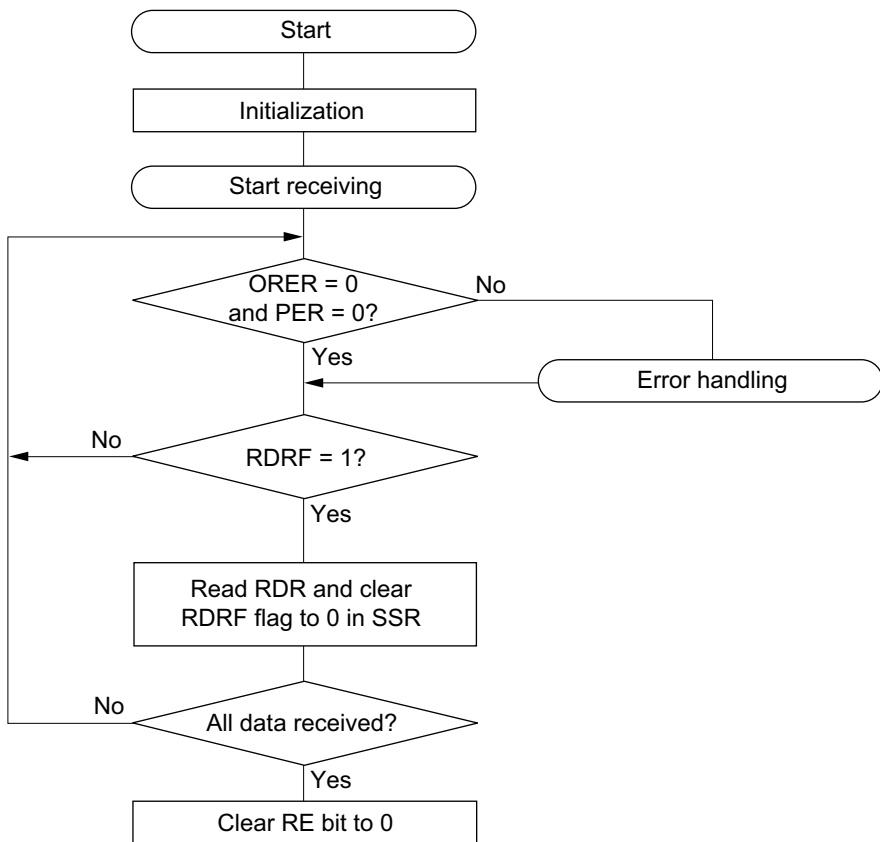

Figure 14.8 Sample Reception Processing Flowchart

The above procedure may include interrupt handling and DMA transfer.

If reception ends and the RDRF flag is set to 1 while the RIE bit is set to 1 and interrupt requests are enabled, a receive-data-full interrupt (RXI) will be requested. If an error occurs in reception and either the ORER flag or the PER flag is set to 1, a transmit/receive-error interrupt (ERI) will be requested.

If the RXI interrupt activates the DMAC, the number of bytes designated in the DMAC will be transferred, skipping receive data in which an error occurred.

For details, see Interrupt Operations and Data Transfer by DMAC in this section.

If a parity error occurs during reception and the PER flag is set to 1, the received data is transferred to RDR, so the erroneous data can be read.

Switching Modes: When switching from receive mode to transmit mode, first confirm that the receive operation has been completed, then start from initialization, clearing RE to 0 and setting TE to 1. The RDRF, PER, or ORER flag can be used to check that the receive operation has been completed.

When switching from transmit mode to receive mode, first confirm that the transmit operation has been completed, then start from initialization, clearing TE to 0 and setting RE to 1. The TEND flag can be used to check that the transmit operation has been completed.

Fixing Clock Output: When the GM bit is set to 1 in SMR, clock output can be fixed by means of the CKE1 and CKE0 bits in SCR. The minimum clock pulse width can be set to the specified width in this case.

Figure 14.9 shows the timing for fixing clock output. In this example, GM = 1, CKE1 = 0, and the CKE0 bit is controlled.

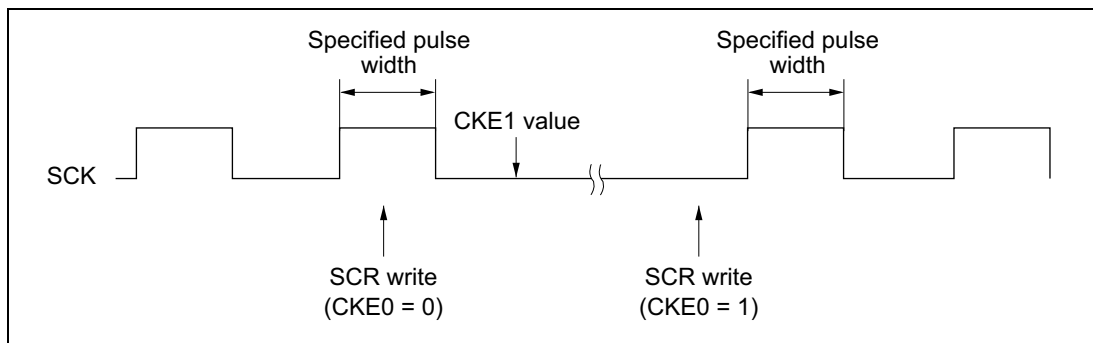

Figure 14.9 Timing for Fixing Cock Output

Interrupt Operations: The smart card interface has three interrupt sources: transmit-data-empty (TXI), transmit/receive-error (ERI), and receive-data-full (RXI). The transmit-end interrupt request (TEI) is not available in smart card mode.

A TXI interrupt is requested when the TEND flag is set to 1 in SSR. An RXI interrupt is requested when the RDRF flag is set to 1 in SSR. An ERI interrupt is requested when the ORER, PER, or ERS flag is set to 1 in SSR. These relationships are shown in table 14.8.

Table 14.8 Smart Card Interface Mode Operating States and Interrupt Sources

| Operating State | | Flag | Enable Bit | Interrupt Source | DMAC Activation |
|-----------------|------------------|-----------|------------|------------------|-----------------|
| Transmit Mode | Normal operation | TEND | TIE | TXI | Available |
| | Error | ERS | RIE | ERI | Not available |
| Receive Mode | Normal operation | RDRF | RIE | RXI | Available |
| | Error | PER, ORER | RIE | ERI | Not available |

Data Transfer by DMAC: The DMAC can be used to transmit and receive data in smart card mode, as in normal SCI operations. In transmit mode, when the TEND flag is set to 1 in SSR, the TDRE flag is set simultaneously, generating a TXI interrupt. If the TXI request is designated beforehand as a DMAC activation source, the DMAC will be activated by the TXI request and will transfer the next transmit data. This data transfer by the DMAC automatically clears the TDRE and TEND flags to 0. In the event of an error, the SCI automatically retransmits the same data, keeping the TEND flag cleared to 0 so that the DMAC is not activated. The SCI and DMAC will therefore automatically transmit the designated number of bytes, including retransmission when an error occurs. When an error occurs, the ERS flag is not cleared automatically, so the RIE bit should be set to 1 to enable the error to generate an ERI request, and the ERI interrupt handler should clear ERS.

When using the DMAC to transmit or receive, first set up and enable the DMAC, then make SCI settings. DMAC settings are described in section 7, DMA controller.

In receive operations, an RXI interrupt is requested when the RDRF flag is set to 1 in SSR. If the RXI request is designated beforehand as a DMAC activation source, the DMAC will be activated by the RXI request and will transfer the received data. This data transfer by the DMAC automatically clears the RDRF flag to 0. When an error occurs, the RDRF flag is not set and an error flag is set instead. The DMAC is not activated. The ERI interrupt request is directed to the CPU. The ERI interrupt handler should clear the error flags.

Examples of Operation in GSM Mode: When switching between smart card interface mode and software standby mode, use the following procedures to maintain the clock duty cycle.

- Switching from smart card interface mode to software standby mode
 1. Set the P9₄ data register (DR) and data direction register (DDR) to the values for the fixed output state in software standby mode.
 2. Write 0 in the TE and RE bits in the serial control register (SCR) to stop transmit/receive operations. At the same time, set the CKE1 bit to the value for the fixed output state in software standby mode.
 3. Write 0 in the CKE0 bit in SCR to stop the clock.
 4. Wait for one serial clock cycle. During this period, the duty cycle is preserved and clock output is fixed at the specified level.
 5. Write H'00 in the serial mode register (SMR) and smart card mode register (SCMR).
 6. Make the transition to the software standby state.
- Returning from software standby mode to smart card interface mode
 1. Clear the software standby state.
 2. Set the CKE1 bit in SCR to the value for the fixed output state at the start of software standby (the current P9₄ pin state).
 3. Set smart card interface mode and output the clock. Clock signal generation is started with the normal duty cycle.

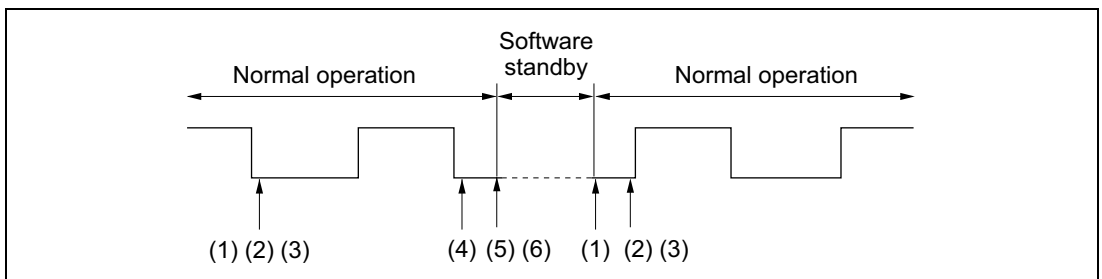

Figure 14.10 Procedure for Stopping and Restarting the Clock

Use the following procedure to secure the clock duty cycle after powering on.

1. The initial state is port input and high impedance. Use pull-up or pull-down resistors to fix the potential.
2. Fix at the output specified by the CKE1 bit in SCR.
3. Set SMR and SCMR, and switch to smart card interface mode operation.
4. Set the CKE0 bit to 1 in SCR to start clock output.

14.4 Usage Notes

The following points should be noted when using the SCI as a smart card interface.

Receive Data Sampling Timing and Receive Margin in Smart Card Interface Mode: In smart card interface mode, the SCI operates on a base clock with a frequency of 372 times the transfer rate. In reception, the SCI synchronizes internally with the fall of the start bit, which it samples on the base clock. Receive data is latched at the rising edge of the 186th base clock pulse. The timing is shown in figure 14.11.

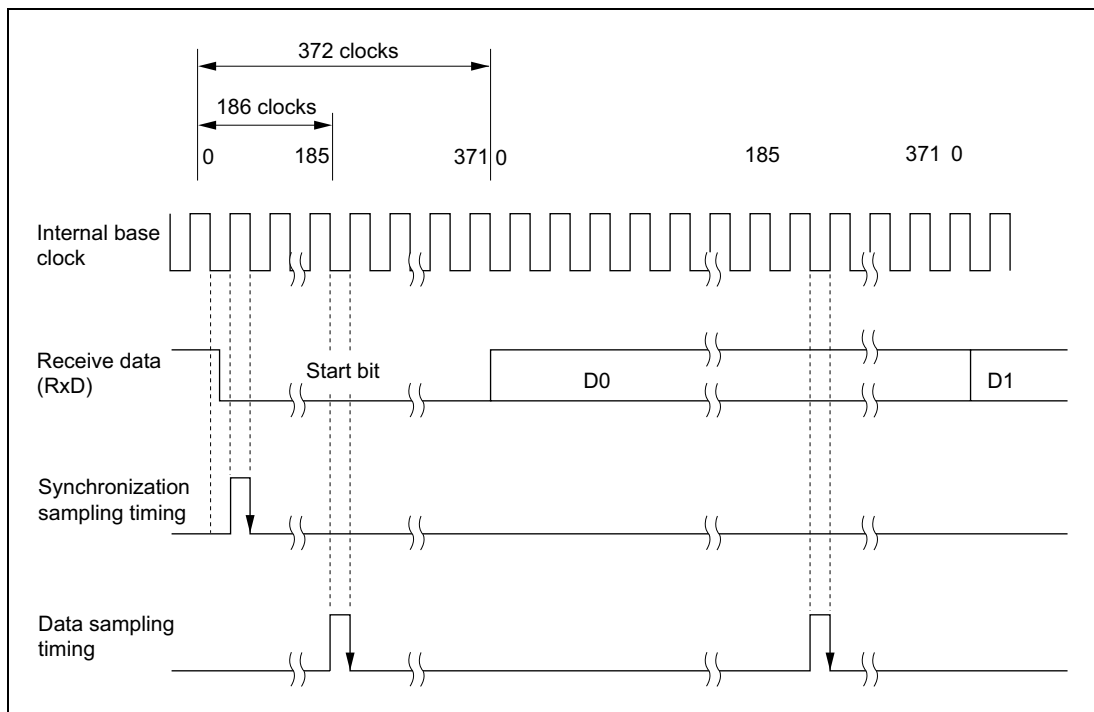

Figure 14.11 Receive Data Sampling Timing in Smart Card Interface Mode

The receive margin can therefore be expressed as follows.

Receive margin in smart card interface mode:

$$M = \left| \left(0.5 - \frac{1}{2N} \right) - (L - 0.5) F - \frac{|D - 0.5|}{N} (1 + F) \right| \times 100\%$$

M: Receive margin (%)

N: Ratio of clock frequency to bit rate (N = 372)

D: Clock duty cycle (L = 0 to 1.0)

L: Frame length (L = 10)

F: Absolute deviation of clock frequency

From the above equation, if F = 0 and D = 0.5, the receive margin is as follows.

When D = 0.5 and F = 0:

$$\begin{aligned} M &= (0.5 - 1/2 \times 372) \times 100\% \\ &= 49.866\% \end{aligned}$$

Retransmission: Retransmission is performed by the SCI in receive mode and transmit mode as described below.

- Retransmission when SCI is in Receive Mode

Figure 14.12 illustrates retransmission when the SCI is in receive mode.

1. If an error is found when the received parity bit is checked, the PER bit is automatically set to 1. If the RIE bit in SCR is set to the enable state, an ERI interrupt is requested. The PER bit should be cleared to 0 in SSR before the next parity bit sampling timing.
2. The RDRF bit in SSR is not set for the frame in which the error has occurred.
3. If no error is found when the received parity bit is checked, the PER bit is not set to 1 in SSR.
4. If no error is found when the received parity bit is checked, the receive operation is assumed to have been completed normally, and the RDRF bit is automatically set to 1 in SSR. If the RIE bit in SCR is set to the enable state, an RXI interrupt is requested. If RXI is enabled as a DMA transfer activation source, the RDR contents can be read automatically. When the DMAC reads the RDR data, the RDRF flag is automatically cleared to 0.
5. When a normal frame is received, the data pin is held in the high-impedance state at the error signal transmission timing.

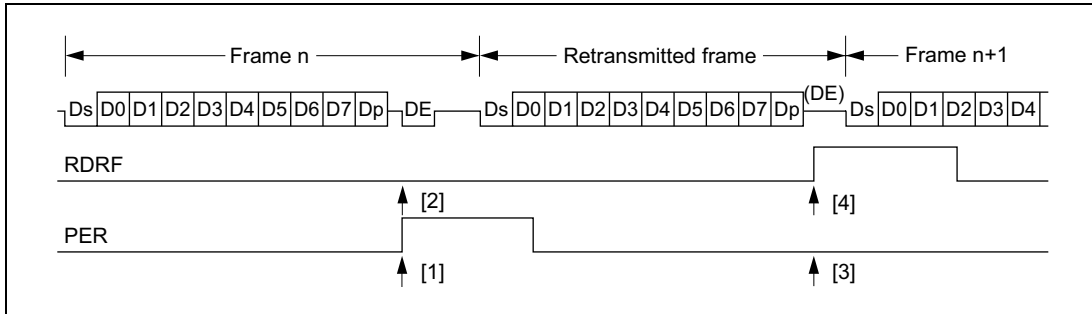

Figure 14.12 Retransmission in SCI Receive Mode

- Retransmission when SCI is in Transmit Mode

Figure 14.13 illustrates retransmission when the SCI is in transmit mode.

6. If an error signal is sent back from the receiving device after transmission of one frame is completed, the FER/ERS bit is set to 1 in SSR. If the RIE bit in SCR is set to the enable state, an ERI interrupt is requested. The ERS bit should be cleared to 0 in SSR before the next parity bit sampling timing.
7. The TEND bit in SSR is not set for the frame for which the error signal was received.
8. If an error signal is not sent back from the receiving device, the ERS flag is not set in SSR.
9. If an error signal is not sent back from the receiving device, transmission of one frame, including retransmission, is assumed to have been completed, and the TEND bit is set to 1 in SSR. If the TIE bit in SCR is set to the enable state, a TXI interrupt is requested. If TXI is enabled as a DMA transfer activation source, the next data can be written in TDR automatically. When the DMAC writes data in TDR, the TDRE bit is automatically cleared to 0.

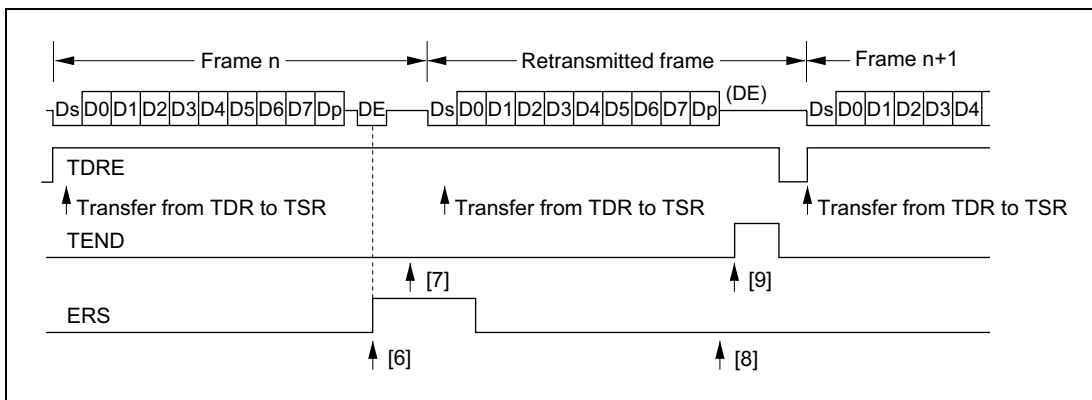

Figure 14.13 Retransmission in SCI Transmit Mode

15.1 Overview

The H8/3028 Group includes a 10-bit successive-approximations A/D converter with a selection of up to eight analog input channels.

When the A/D converter is not used, it can be halted independently to conserve power. For details see section 20.6, Module Standby Function.

15.1.1 Features

A/D converter features are listed below.

- 10-bit resolution
- Eight input channels
- Selectable analog conversion voltage range
The analog voltage conversion range can be programmed by input of an analog reference voltage at the V_{REF} pin.
- High-speed conversion
Conversion time: minimum 5.36 μ s per channel (when operating at 25 MHz)
- Two conversion modes
Single mode: A/D conversion of one channel
Scan mode: continuous conversion on one to four channels
- Four 16-bit data registers
A/D conversion results are transferred for storage into data registers corresponding to the channels.
- Sample-and-hold function
- Three conversion start sources
The A/D converter can be activated by software, an external trigger, or an 8-bit timer compare match.
- A/D interrupt requested at end of conversion
At the end of A/D conversion, an A/D end interrupt (ADI) can be requested.
- DMA controller (DMAC) activation
The DMAC can be activated at the end of A/D conversion.

15.1.2 Block Diagram

Figure 15.1 shows a block diagram of the A/D converter.

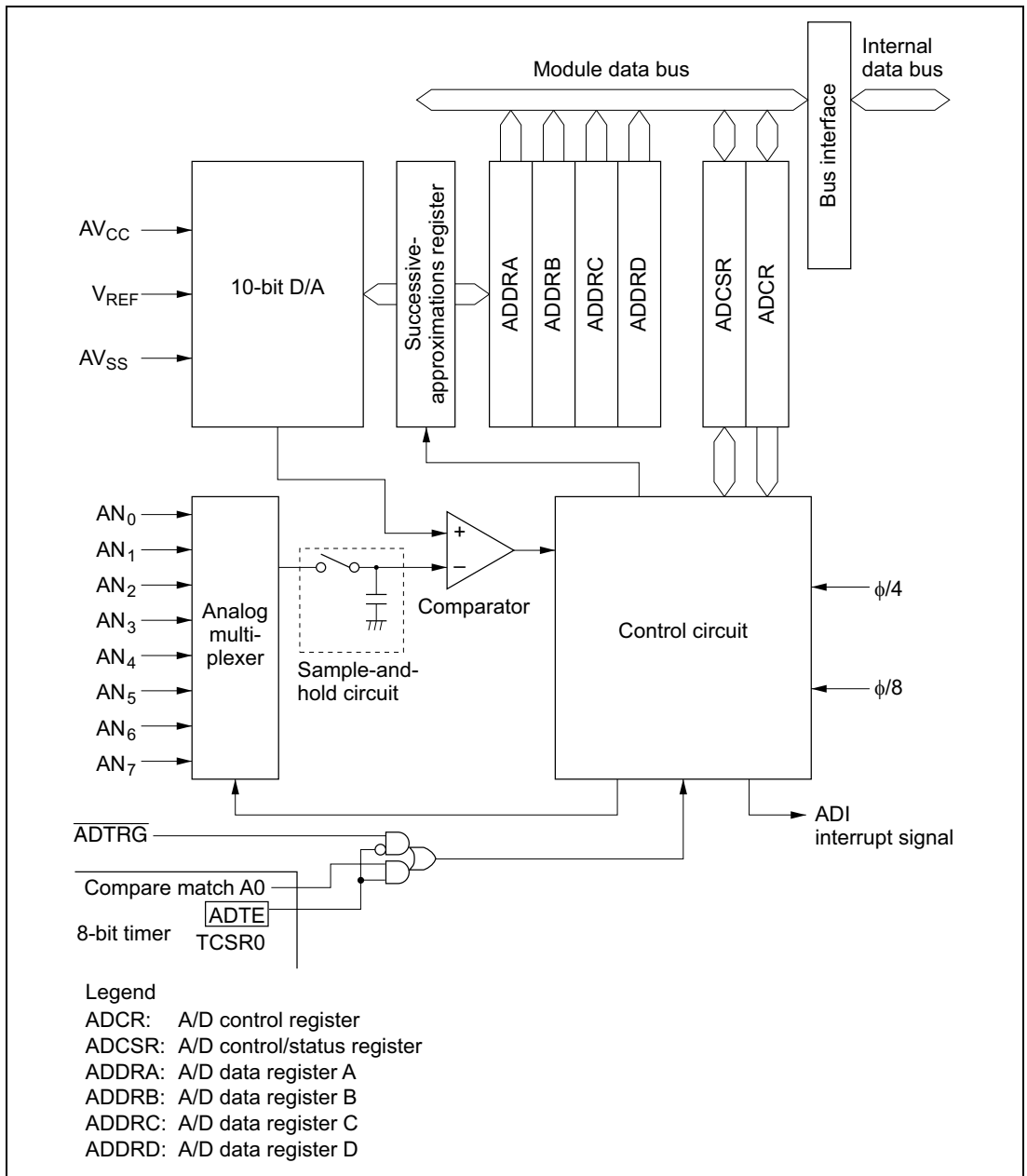

Figure 15.1 A/D Converter Block Diagram

15.1.3 Input Pins

Table 15.1 summarizes the A/D converter's input pins. The eight analog input pins are divided into two groups: group 0 (AN_0 to AN_3), and group 1 (AN_4 to AN_7). AV_{CC} and AV_{SS} are the power supply for the analog circuits in the A/D converter. V_{REF} is the A/D conversion reference voltage.

Table 15.1 A/D Converter Pins

| Pin Name | Abbreviation | I/O | Function |
|--------------------------------|--------------------|-------|--|
| Analog power supply pin | AV_{CC} | Input | Analog power supply |
| Analog ground pin | AV_{SS} | Input | Analog ground and reference voltage |
| Reference voltage pin | V_{REF} | Input | Analog reference voltage |
| Analog input pin 0 | AN_0 | Input | Group 0 analog inputs |
| Analog input pin 1 | AN_1 | Input | |
| Analog input pin 2 | AN_2 | Input | |
| Analog input pin 3 | AN_3 | Input | |
| Analog input pin 4 | AN_4 | Input | Group 1 analog inputs |
| Analog input pin 5 | AN_5 | Input | |
| Analog input pin 6 | AN_6 | Input | |
| Analog input pin 7 | AN_7 | Input | |
| A/D external trigger input pin | \overline{ADTRG} | Input | External trigger input for starting A/D conversion |

15.1.4 Register Configuration

Table 15.2 summarizes the A/D converter's registers.

Table 15.2 A/D Converter Registers

| Address ^{*1} | Name | Abbreviation | R/W | Initial Value |
|-----------------------|-----------------------------|--------------|---------------------|---------------|
| H'FFFE0 | A/D data register A H | ADDRAH | R | H'00 |
| H'FFFE1 | A/D data register A L | ADDRAL | R | H'00 |
| H'FFFE2 | A/D data register B H | ADDRBH | R | H'00 |
| H'FFFE3 | A/D data register B L | ADDRBL | R | H'00 |
| H'FFFE4 | A/D data register C H | ADDRCH | R | H'00 |
| H'FFFE5 | A/D data register C L | ADDRCL | R | H'00 |
| H'FFFE6 | A/D data register D H | ADDRDH | R | H'00 |
| H'FFFE7 | A/D data register D L | ADDRDL | R | H'00 |
| H'FFFE8 | A/D control/status register | ADCSR | R/(W) ^{*2} | H'00 |
| H'FFFE9 | A/D control register | ADCR | R/W | H'7E |

Notes: 1. Lower 20 bits of the address in advanced mode.

2. Only 0 can be written in bit 7, to clear the flag.

15.2 Register Descriptions

15.2.1 A/D Data Registers A to D (ADDRA to ADDR D)

| | | | | | | | | | | | | | | | | |
|---|-----|-----|-----|-----|-----|-----|-----|-----|-----|---------------|---|---|---|---|---|---|
| Bit | 15 | 14 | 13 | 12 | 11 | 10 | 9 | 8 | 7 | 6 | 5 | 4 | 3 | 2 | 1 | 0 |
| ADDRn | AD9 | AD8 | AD7 | AD6 | AD5 | AD4 | AD3 | AD2 | AD1 | AD0 | — | — | — | — | — | — |
| Initial value | 0 | 0 | 0 | 0 | 0 | 0 | 0 | 0 | 0 | 0 | 0 | 0 | 0 | 0 | 0 | 0 |
| Read/Write (n = A to D) | R | R | R | R | R | R | R | R | R | R | R | R | R | R | R | R |
| A/D conversion data 10-bit data giving an A/D conversion result | | | | | | | | | | Reserved bits | | | | | | |

The four A/D data registers (ADDRA to ADDR D) are 16-bit read-only registers that store the results of A/D conversion.

An A/D conversion produces 10-bit data, which is transferred for storage into the A/D data register corresponding to the selected channel. The upper 8 bits of the result are stored in the upper byte of the A/D data register. The lower 2 bits are stored in the lower byte. Bits 5 to 0 of an A/D data register are reserved bits that are always read as 0. Table 15.3 indicates the pairings of analog input channels and A/D data registers.

The CPU can always read and write the A/D data registers. The upper byte can be read directly, but the lower byte is read through a temporary register (TEMP). For details see section 15.3, CPU Interface.

The A/D data registers are initialized to H'0000 by a reset and in standby mode.

Table 15.3 Analog Input Channels and A/D Data Registers

| Analog Input Channel | | A/D Data Register |
|----------------------|-----------------|-------------------|
| Group 0 | Group 1 | |
| AN ₀ | AN ₄ | ADDRA |
| AN ₁ | AN ₅ | ADDRB |
| AN ₂ | AN ₆ | ADDRC |
| AN ₃ | AN ₇ | ADDRD |

15.2.2 A/D Control/Status Register (ADCSR)

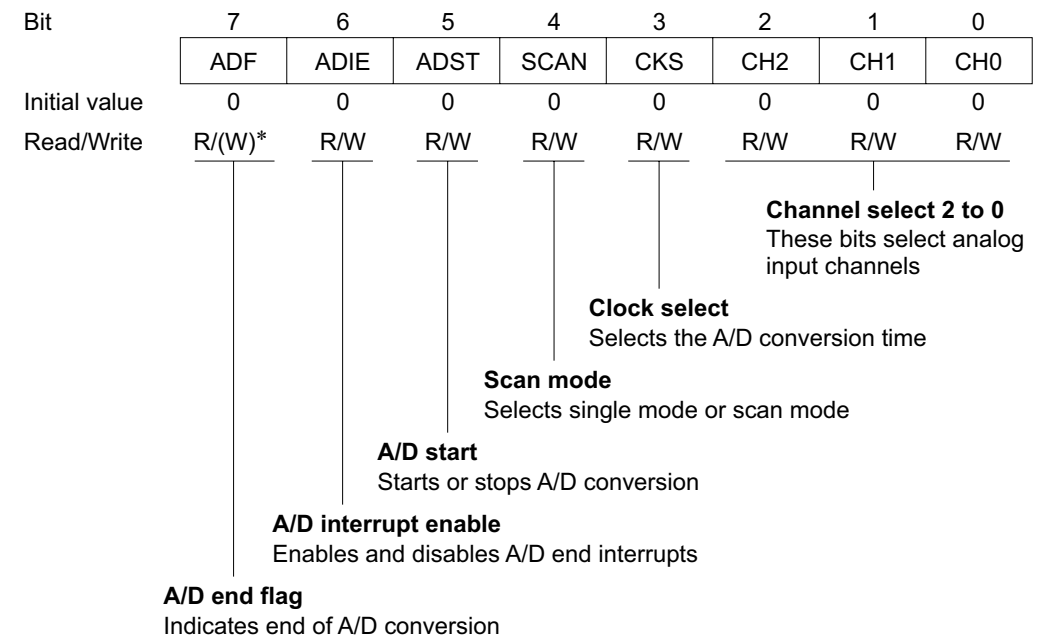

Note: * Only 0 can be written, to clear the flag.

ADCSR is an 8-bit readable/writable register that selects the mode and controls the A/D converter. ADCSR is initialized to H'00 by a reset and in standby mode.

Bit 7—A/D End Flag (ADF): Indicates the end of A/D conversion.

| Bit 7 ADF | Description |
|--------------|---|
| 0 | [Clearing conditions] (Initial value) <ul style="list-style-type: none">Read ADF when ADF =1, then write 0 in ADF.DMAC activated by ADI interrupt. |
| 1 | [Setting conditions] <ul style="list-style-type: none">Single mode: A/D conversion endsScan mode: A/D conversion ends in all selected channels |

Bit 6—A/D Interrupt Enable (ADIE): Enables or disables the interrupt (ADI) requested at the end of A/D conversion.

Bit 6

| ADIE | Description |
|------|---|
| 0 | A/D end interrupt request (ADI) is disabled (Initial value) |
| 1 | A/D end interrupt request (ADI) is enabled |

Bit 5—A/D Start (ADST): Starts or stops A/D conversion. The ADST bit remains set to 1 during A/D conversion. It can also be set to 1 by external trigger input at the ADTRG pin, or by an 8-bit timer compare match.

Bit 5

| ADST | Description |
|------|---|
| 0 | A/D conversion is stopped (Initial value) |
| 1 | <ul style="list-style-type: none">Single mode: A/D conversion starts; ADST is automatically cleared to 0 when conversion ends.Scan mode: A/D conversion starts and continues, cycling among the selected channels, until ADST is cleared to 0 by software, by a reset, or by a transition to standby mode. |

Bit 4—Scan Mode (SCAN): Selects single mode or scan mode. For further information on operation in these modes, see section 15.4, Operation. Clear the ADST bit to 0 before switching the conversion mode.

Bit 4

| SCAN | Description |
|------|-----------------------------|
| 0 | Single mode (Initial value) |
| 1 | Scan mode |

Bit 3—Clock Select (CKS): Selects the A/D conversion time. Clear the ADST bit to 0 before switching the conversion time.

Bit 3

| CKS | Description |
|-----|--|
| 0 | Conversion time = 134 states (maximum) (Initial value) |
| 1 | Conversion time = 70 states (maximum) |

Bits 2 to 0—Channel Select 2 to 0 (CH2 to CH0): These bits and the SCAN bit select the analog input channels. Clear the ADST bit to 0 before changing the channel selection.

| Group Selection | Channel Selection | | Description | |
|-----------------|-------------------|-----|---------------------------------|------------------------------------|
| CH2 | CH1 | CH0 | Single Mode | Scan Mode |
| 0 | 0 | 0 | AN ₀ (Initial value) | AN ₀ |
| | | 1 | AN ₁ | AN ₀ , AN ₁ |
| | 1 | 0 | AN ₂ | AN ₀ to AN ₂ |
| | | 1 | AN ₃ | AN ₀ to AN ₃ |
| 1 | 0 | 0 | AN ₄ | AN ₄ |
| | | 1 | AN ₅ | AN ₄ , AN ₅ |
| | 1 | 0 | AN ₆ | AN ₄ to AN ₆ |
| | | 1 | AN ₇ | AN ₄ to AN ₇ |

15.2.3 A/D Control Register (ADCR)

| | | | | | | | | |
|---------------|------|---|---|---|---|---|---|-----|
| Bit | 7 | 6 | 5 | 4 | 3 | 2 | 1 | 0 |
| | TRGE | — | — | — | — | — | — | — |
| Initial value | 0 | 1 | 1 | 1 | 1 | 1 | 1 | 0 |
| Read/Write | R/W | — | — | — | — | — | — | R/W |

Reserved bits

Trigger enable
Enables or disables starting of A/D conversion by an external trigger or 8-bit timer compare match

ADCR is an 8-bit readable/writable register that enables or disables starting of A/D conversion by external trigger input or an 8-bit timer compare match signal. ADCR is initialized to H'7F by a reset and in standby mode.

Bit 7—Trigger Enable (TRGE): Enables or disables starting of A/D conversion by an external trigger or 8-bit timer compare match.

| Bit 7 TRGE | Description |
|---------------|---|
| 0 | Starting of A/D conversion by an external trigger or 8-bit timer compare match is disabled (Initial value) |
| 1 | A/D conversion is started at the falling edge of the external trigger signal ($\overline{\text{ADTRG}}$) or by an 8-bit timer compare match |

External trigger pin and 8-bit timer selection are performed by the 8-bit timer. For details, see section 10, 8-Bit Timers.

Bits 6 to 1—Reserved: These bits cannot be modified and are always read as 1.

Bit 0—Reserved: This bit can be read or written, but must not be set to 1.

15.3 CPU Interface

ADDRA to ADDR4 are 16-bit registers, but they are connected to the CPU by an 8-bit data bus. Therefore, although the upper byte can be accessed directly by the CPU, the lower byte is read through an 8-bit temporary register (TEMP).

An A/D data register is read as follows. When the upper byte is read, the upper-byte value is transferred directly to the CPU and the lower-byte value is transferred into TEMP. Next, when the lower byte is read, the TEMP contents are transferred to the CPU.

When reading an A/D data register, always read the upper byte before the lower byte. It is possible to read only the upper byte, but if only the lower byte is read, incorrect data may be obtained.

Figure 15.2 shows the data flow for access to an A/D data register.

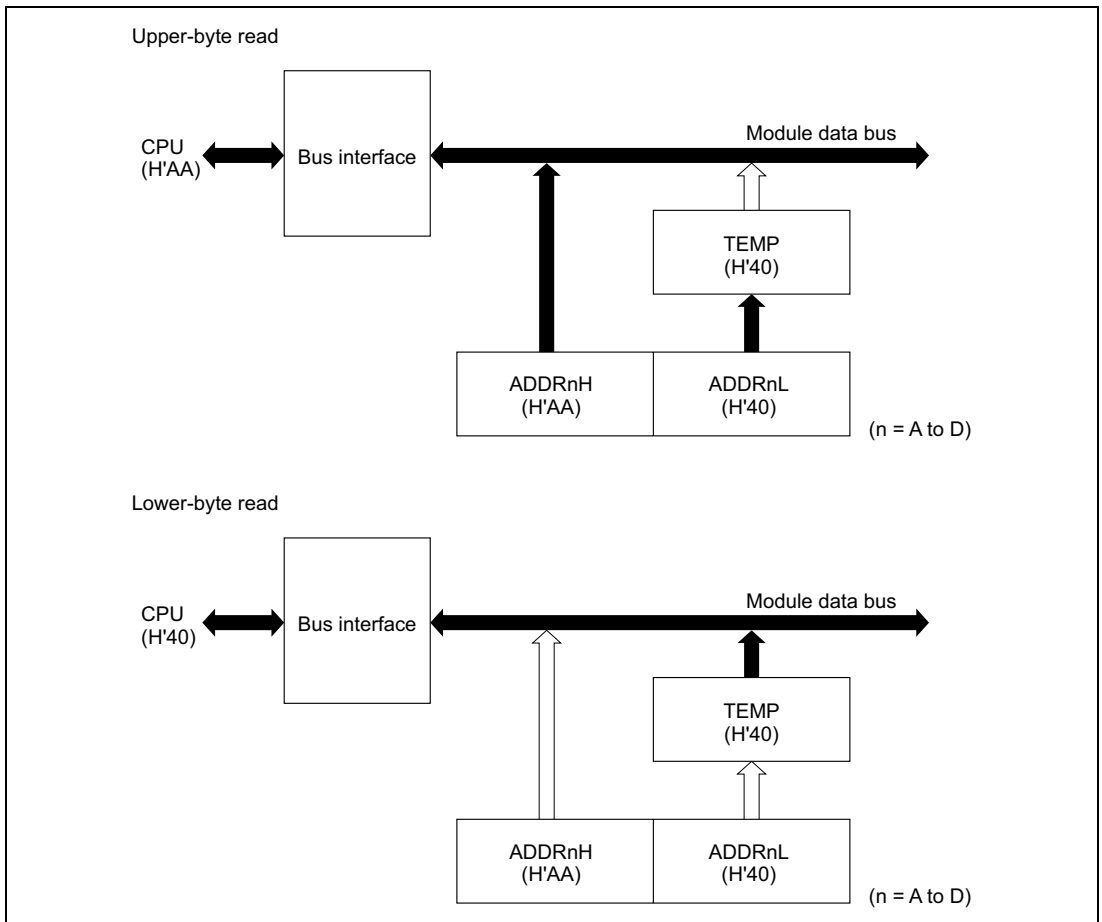

Figure 15.2 A/D Data Register Access Operation (Reading H'AA40)

15.4 Operation

The A/D converter operates by successive approximations with 10-bit resolution. It has two operating modes: single mode and scan mode.

15.4.1 Single Mode (SCAN = 0)

Single mode should be selected when only one A/D conversion on one channel is required. A/D conversion starts when the ADST bit is set to 1 by software, or by external trigger input. The ADST bit remains set to 1 during A/D conversion and is automatically cleared to 0 when conversion ends.

When conversion ends the ADF bit is set to 1. If the ADIE bit is also set to 1, an ADI interrupt is requested at this time. To clear the ADF flag to 0, first read ADCSR, then write 0 in ADF.

When the mode or analog input channel must be switched during analog conversion, to prevent incorrect operation, first clear the ADST bit to 0 in ADCSR to halt A/D conversion. After making the necessary changes, set the ADST bit to 1 to start A/D conversion again. The ADST bit can be set at the same time as the mode or channel is changed.

Typical operations when channel 1 (AN_1) is selected in single mode are described next.

Figure 15.3 shows a timing diagram for this example.

1. Single mode is selected (SCAN = 0), input channel AN_1 is selected (CH2 = CH1 = 0, CH0 = 1), the A/D interrupt is enabled (ADIE = 1), and A/D conversion is started (ADST = 1).
2. When A/D conversion is completed, the result is transferred into ADDR0. At the same time the ADF flag is set to 1, the ADST bit is cleared to 0, and the A/D converter becomes idle.
3. Since ADF = 1 and ADIE = 1, an ADI interrupt is requested.
4. The A/D interrupt handling routine starts.
5. The routine reads ADCSR, then writes 0 in the ADF flag.
6. The routine reads and processes the conversion result (ADDR0).
7. Execution of the A/D interrupt handling routine ends. After that, if the ADST bit is set to 1, A/D conversion starts again and steps 2 to 7 are repeated.

15.4.2 Scan Mode (SCAN = 1)

Scan mode is useful for monitoring analog inputs in a group of one or more channels. When the ADST bit is set to 1 by software or external trigger input, A/D conversion starts on the first channel in the group (AN_0 when $CH2 = 0$, AN_4 when $CH2 = 1$). When two or more channels are selected, after conversion of the first channel ends, conversion of the second channel (AN_1 or AN_5) starts immediately. A/D conversion continues cyclically on the selected channels until the ADST bit is cleared to 0. The conversion results are transferred for storage into the A/D data registers corresponding to the channels.

When the mode or analog input channel selection must be changed during analog conversion, to prevent incorrect operation, first clear the ADST bit to 0 in ADCSR to halt A/D conversion. After making the necessary changes, set the ADST bit to 1. A/D conversion will start again from the first channel in the group. The ADST bit can be set at the same time as the mode or channel selection is changed.

Typical operations when three channels in group 0 (AN_0 to AN_2) are selected in scan mode are described next. Figure 15.4 shows a timing diagram for this example.

1. Scan mode is selected ($SCAN = 1$), scan group 0 is selected ($CH2 = 0$), analog input channels AN_0 to AN_2 are selected ($CH1 = 1$, $CH0 = 0$), and A/D conversion is started ($ADST = 1$).
2. When A/D conversion of the first channel (AN_0) is completed, the result is transferred into ADDRA. Next, conversion of the second channel (AN_1) starts automatically.
3. Conversion proceeds in the same way through the third channel (AN_2).
4. When conversion of all selected channels (AN_0 to AN_2) is completed, the ADF flag is set to 1 and conversion of the first channel (AN_0) starts again. If the ADIE bit is set to 1, an ADI interrupt is requested at this time.
5. Steps 2 to 4 are repeated as long as the ADST bit remains set to 1. When the ADST bit is cleared to 0, A/D conversion stops. After that, if the ADST bit is set to 1, A/D conversion starts again from the first channel (AN_0).

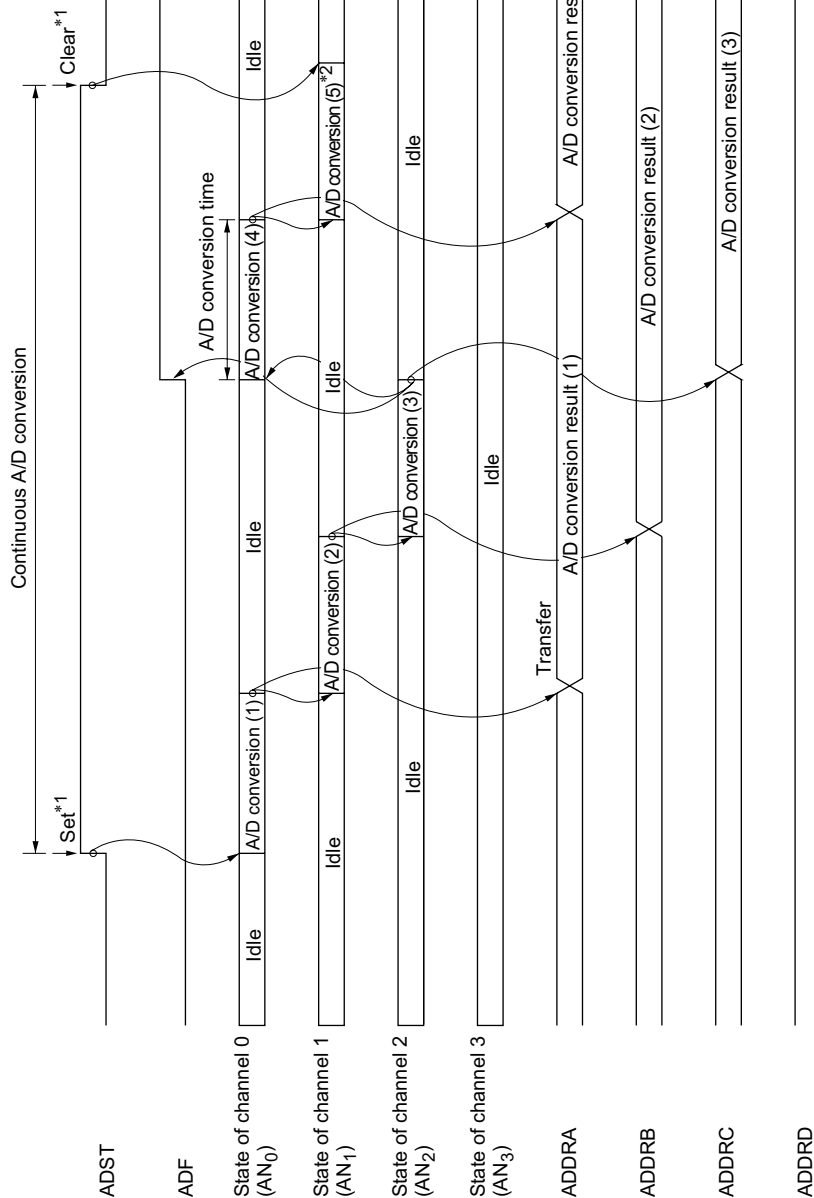

- Notes:
1. Vertical arrows (↑) indicate instructions executed by software.
 2. Data currently being converted is ignored.

Figure 15.4 Example of A/D Converter Operation (Scan Mode, Channels AN₀ to AN₂ Selected)

15.4.3 Input Sampling and A/D Conversion Time

The A/D converter has a built-in sample-and-hold circuit. The A/D converter samples the analog input at a time t_D after the ADST bit is set to 1, then starts conversion. Figure 15.5 shows the A/D conversion timing. Table 15.4 indicates the A/D conversion time.

As indicated in figure 15.5, the A/D conversion time includes t_D and the input sampling time. The length of t_D varies depending on the timing of the write access to ADCSR. The total conversion time therefore varies within the ranges indicated in table 15.4.

In scan mode, the values given in table 15.4 apply to the first conversion. In the second and subsequent conversions the conversion time is fixed at 128 states when $CKS = 0$ or 66 states when $CKS = 1$.

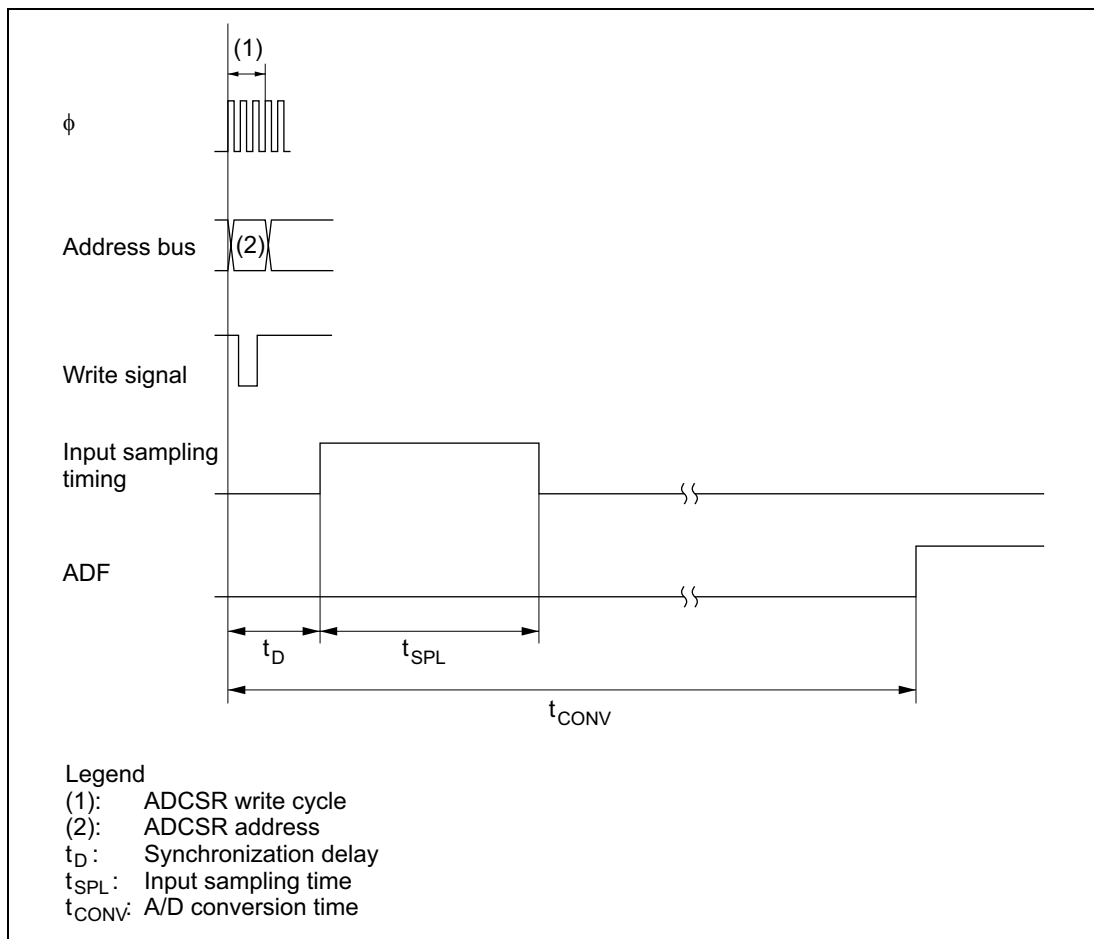

Figure 15.5 A/D Conversion Timing

Table 15.4 A/D Conversion Time (Single Mode)

| | Symbol | CKS = 0 | | | CKS = 1 | | |
|-----------------------|------------|---------|-----|-----|---------|-----|-----|
| | | Min | Typ | Max | Min | Typ | Max |
| Synchronization delay | t_D | 6 | — | 9 | 4 | — | 5 |
| Input sampling time | t_{SPL} | — | 31 | — | — | 15 | — |
| A/D conversion time | t_{CONV} | 131 | — | 134 | 69 | — | 70 |

Note: Values in the table are numbers of states.

15.4.4 External Trigger Input Timing

A/D conversion can be externally triggered. When the TRGE bit is set to 1 in ADCR and the 8-bit timer's ADTE bit is cleared to 0, external trigger input is enabled at the ADTRG pin. A high-to-low transition at the ADTRG pin sets the ADST bit to 1 in ADCSR, starting A/D conversion. Other operations, in both single and scan modes, are the same as if the ADST bit had been set to 1 by software. Figure 15.6 shows the timing.

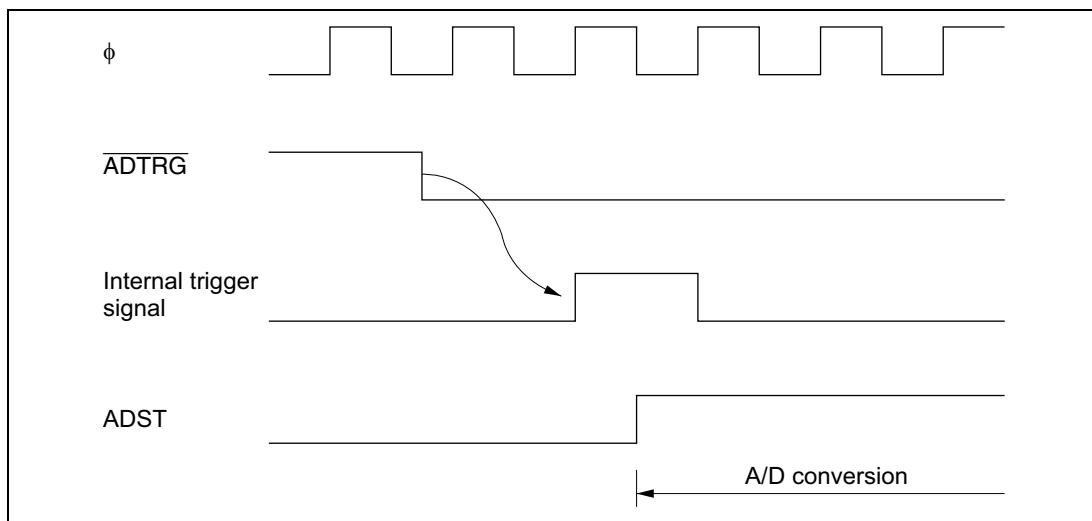
**Figure 15.6 External Trigger Input Timing**

15.5 Interrupts

The A/D converter generates an interrupt (ADI) at the end of A/D conversion. The ADI interrupt request can be enabled or disabled by the ADIE bit in ADCSR. The ADI interrupt request can be designated as a DMAC activation source. In this case, an interrupt request is not sent to the CPU.

15.6 Usage Notes

When using the A/D converter, note the following points:

1. Analog Input Voltage Range: During A/D conversion, the voltages input to the analog input pins should be in the range $AV_{SS} \leq AN_n \leq V_{REF}$.
2. Relationships of AV_{CC} and AV_{SS} to V_{CC} and V_{SS} : AV_{CC} , AV_{SS} , V_{CC} , and V_{SS} should be related as follows: $AV_{SS} = V_{SS}$. AV_{CC} and AV_{SS} must not be left open, even if the A/D converter is not used.
3. V_{REF} Programming Range: The reference voltage input at the V_{REF} pin should be in the range $V_{REF} \leq AV_{CC}$.
4. Note on Board Design: In board layout, separate the digital circuits from the analog circuits as much as possible. Particularly avoid layouts in which the signal lines of digital circuits cross or closely approach the signal lines of analog circuits. Induction and other effects may cause the analog circuits to operate incorrectly, or may adversely affect the accuracy of A/D conversion. The analog input signals (AN_0 to AN_7), analog reference voltage (V_{REF}), and analog supply voltage (AV_{CC}) must be separated from digital circuits by the analog ground (AV_{SS}). The analog ground (AV_{SS}) should be connected to a stable digital ground (V_{SS}) at one point on the board.
5. Note on Noise: To prevent damage from surges and other abnormal voltages at the analog input pins (AN_0 to AN_7) and analog reference voltage pin (V_{REF}), connect a protection circuit like the one in figure 15.7 between AV_{CC} and AV_{SS} . The bypass capacitors connected to AV_{CC} and V_{REF} and the filter capacitors connected to AN_0 to AN_7 must be connected to AV_{SS} . If filter capacitors like the ones in figure 15.7 are connected, the voltage values input to the analog input pins (AN_0 to AN_7) will be smoothed, which may give rise to error. Error can also occur if A/D conversion is frequently performed in scan mode so that the current that charges and discharges the capacitor in the sample-and-hold circuit of the A/D converter becomes greater than that input to the analog input pins via input impedance R_{in} . The circuit constants should therefore be selected carefully.

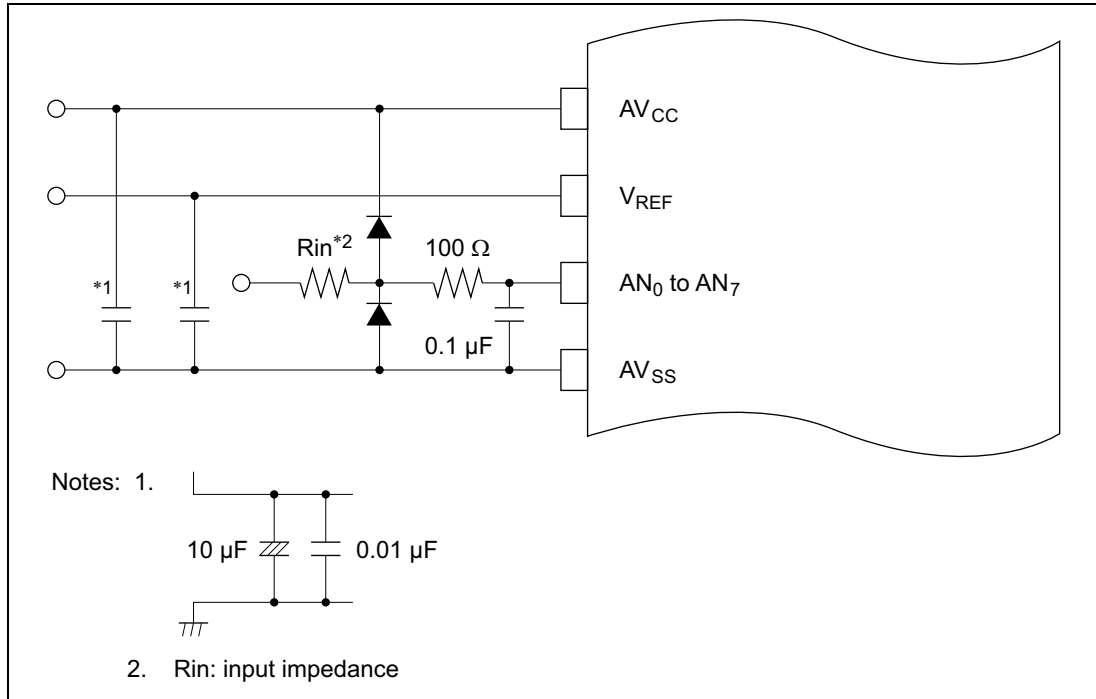

Figure 15.7 Example of Analog Input Protection Circuit

Table 15.5 Analog Input Pin Ratings

| Item | Min | Max | Unit |
|-----------------------------------|-----|-----|------|
| Analog input capacitance | — | 20 | pF |
| Allowable signal-source impedance | — | 10* | kΩ |

Note: *When conversion time = 134 states, $V_{CC} = 3.0\text{ V to }3.6\text{ V}$, and $\phi \leq 13\text{ MHz}$. For details see section 21, Electrical Characteristics.

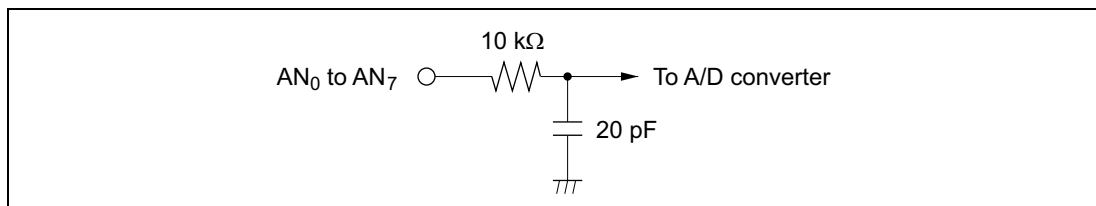

Figure 15.8 Analog Input Pin Equivalent Circuit

Note: Numeric values are approximate, except in table 15.5

6. A/D Conversion Accuracy Definitions: A/D conversion accuracy in the H8/3028 Group is defined as follows:
- Resolution:..... Digital output code length of A/D converter
 - Offset error: Deviation from ideal A/D conversion characteristic of analog input voltage required to raise digital output from minimum voltage value 0000000000 to 0000000001 (figure 15.10)
 - Full-scale error: Deviation from ideal A/D conversion characteristic of analog input voltage required to raise digital output from 1111111110 to 1111111111 (figure 15.10)
 - Quantization error: Intrinsic error of the A/D converter; 1/2 LSB (figure 15.9)
 - Nonlinearity error: Deviation from ideal A/D conversion characteristic in range from zero volts to full scale, exclusive of offset error, full-scale error, and quantization error.
 - Absolute accuracy: Deviation of digital value from analog input value, including offset error, full-scale error, quantization error, and nonlinearity error.

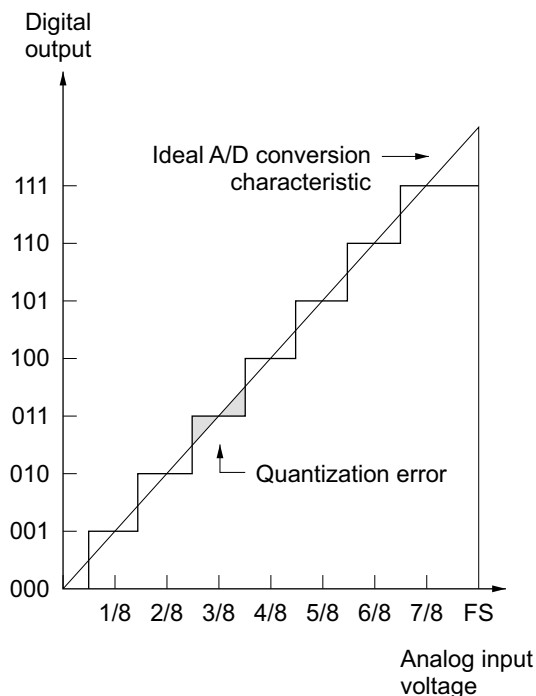

Figure 15.9 A/D Converter Accuracy Definitions (1)

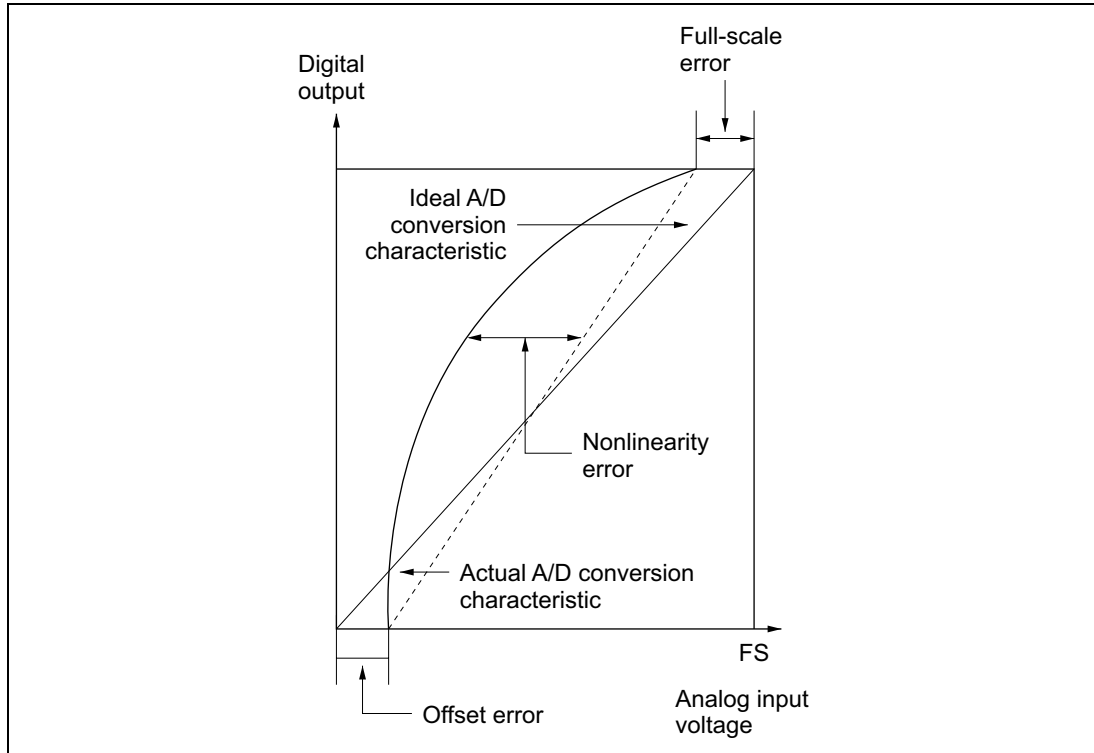

Figure 15.10 A/D Converter Accuracy Definitions (2)

7. Allowable Signal-Source Impedance: The analog inputs of the H8/3028 Group are designed to assure accurate conversion of input signals with a signal-source impedance not exceeding 10 k Ω . The reason for this rating is that it enables the input capacitor in the sample-and-hold circuit in the A/D converter to charge within the sampling time. If the sensor output impedance exceeds 10 k Ω , charging may be inadequate and the accuracy of A/D conversion cannot be guaranteed.

If a large external capacitor is provided in single mode, then the internal 10-k Ω input resistance becomes the only significant load on the input. In this case the impedance of the signal source is not a problem.

A large external capacitor, however, acts as a low-pass filter. This may make it impossible to track analog signals with high dv/dt (e.g. a variation of 5 mV/ μ s) (figure 15.11). To convert high-speed analog signals or to use scan mode, insert a low-impedance buffer.

8. Effect on Absolute Accuracy: Attaching an external capacitor creates a coupling with ground, so if there is noise on the ground line, it may degrade absolute accuracy. The capacitor must be connected to an electrically stable ground, such as AV_{SS}.

If a filter circuit is used, be careful of interference with digital signals on the same board, and make sure the circuit does not act as an antenna.

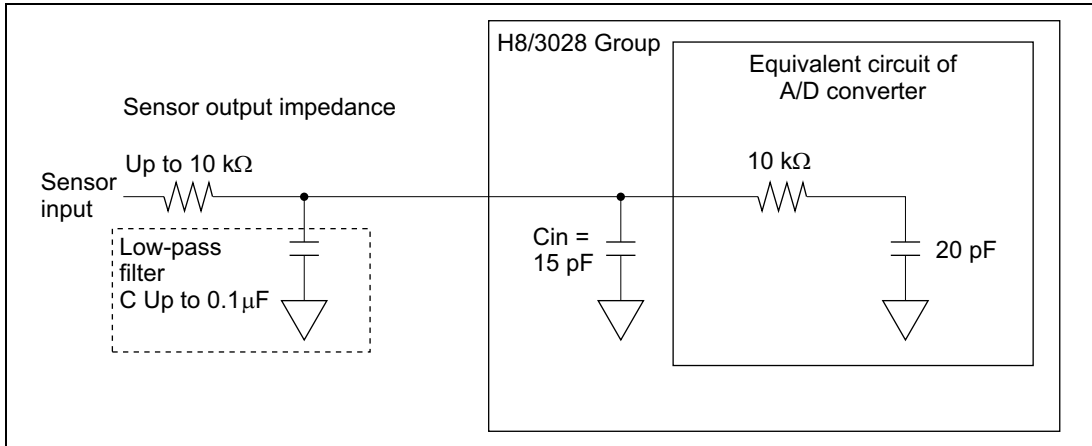

Figure 15.11 Analog Input Circuit (Example)

Section 16 D/A Converter

16.1 Overview

The H8/3028 Group includes a D/A converter with two channels.

16.1.1 Features

D/A converter features are listed below.

- Eight-bit resolution
- Two output channels
- Conversion time: maximum 10 μ s (with 20-pF capacitive load)
- ☐ Output voltage: 0 V to $\frac{255}{256} \times V_{\text{REF}}$
- D/A outputs can be sustained in software standby mode

16.1.2 Block Diagram

Figure 16.1 shows a block diagram of the D/A converter.

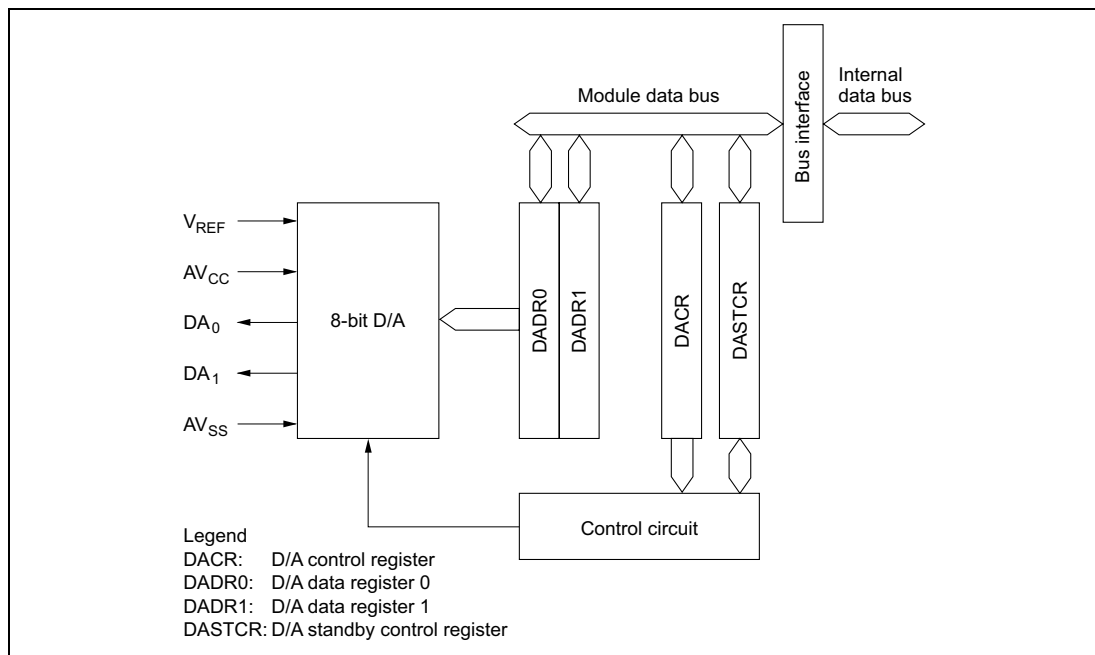

Figure 16.1 D/A Converter Block Diagram

16.1.3 Input/Output Pins

Table 16.1 summarizes the D/A converter's input and output pins.

Table 16.1 D/A Converter Pins

| Pin Name | Abbreviation | I/O | Function |
|-----------------------------|------------------|--------|---|
| Analog power supply pin | AV _{CC} | Input | Analog power supply and reference voltage |
| Analog ground pin | AV _{SS} | Input | Analog ground and reference voltage |
| Analog output pin 0 | DA ₀ | Output | Analog output, channel 0 |
| Analog output pin 1 | DA ₁ | Output | Analog output, channel 1 |
| Reference voltage input pin | V _{REF} | Input | Analog reference voltage |

16.1.4 Register Configuration

Table 16.2 summarizes the D/A converter's registers.

Table 16.2 D/A Converter Registers

| Address* | Name | Abbreviation | R/W | Initial Value |
|----------|------------------------------|--------------|-----|---------------|
| H'FFF9C | D/A data register 0 | DADR0 | R/W | H'00 |
| H'FFF9D | D/A data register 1 | DADR1 | R/W | H'00 |
| H'FFF9E | D/A control register | DACR | R/W | H'1F |
| H'EE01A | D/A standby control register | DASTCR | R/W | H'FE |

Note: * Lower 20 bits of the address in advanced mode.

16.2 Register Descriptions

16.2.1 D/A Data Registers 0 and 1 (DADR0/1)

| Bit | 7 | 6 | 5 | 4 | 3 | 2 | 1 | 0 |
|---------------|-----|-----|-----|-----|-----|-----|-----|-----|
| | | | | | | | | |
| Initial value | 0 | 0 | 0 | 0 | 0 | 0 | 0 | 0 |
| Read/Write | R/W | R/W | R/W | R/W | R/W | R/W | R/W | R/W |

The D/A data registers (DADR0 and DADR1) are 8-bit readable/writable registers that store the data to be converted. When analog output is enabled, the D/A data register values are constantly converted and output at the analog output pins.

The D/A data registers are initialized to H'00 by a reset and in standby mode.

When the DASTE bit is set to 1 in the D/A standby control register (DASTCR), the D/A registers are not initialized in software standby mode.

16.2.2 D/A Control Register (DACR)

| Bit | 7 | 6 | 5 | 4 | 3 | 2 | 1 | 0 |
|---------------|-------|-------|-----|---|---|---|---|---|
| | DAOE1 | DAOE0 | DAE | — | — | — | — | — |
| Initial value | 0 | 0 | 0 | 1 | 1 | 1 | 1 | 1 |
| Read/Write | R/W | R/W | R/W | — | — | — | — | — |

D/A enable
Controls D/A conversion

D/A output enable 0
Controls D/A conversion and analog output

D/A output enable 1
Controls D/A conversion and analog output

DACR is an 8-bit readable/writable register that controls the operation of the D/A converter. DACR is initialized to H'1F by a reset and in standby mode.

When the DASTE bit is set to 1 in DASTCR, the DACR is not initialized in software standby mode.

Bit 7—D/A Output Enable 1 (DAOE1): Controls D/A conversion and analog output.

| Bit 7 DAOE1 | Description |
|----------------|--|
| 0 | DA ₁ analog output is disabled |
| 1 | Channel-1 D/A conversion and DA ₁ analog output are enabled |

Bit 6—D/A Output Enable 0 (DAOE0): Controls D/A conversion and analog output.

| Bit 6 DAOE0 | Description |
|----------------|--|
| 0 | DA ₀ analog output is disabled |
| 1 | Channel-0 D/A conversion and DA ₀ analog output are enabled |

Bit 5—D/A Enable (DAE): Controls D/A conversion, together with bits DAOE0 and DAOE1. When the DAE bit is cleared to 0, analog conversion is controlled independently in channels 0 and 1. When the DAE bit is set to 1, analog conversion is controlled together in channels 0 and 1. Output of the conversion results is always controlled independently by DAOE0 and DAOE1.

| Bit 7 DAOE1 | Bit 6 DAOE0 | Bit 5 DAE | Description |
|----------------|----------------|--------------|---|
| 0 | 0 | — | D/A conversion is disabled in channels 0 and 1 |
| | 1 | 0 | D/A conversion is enabled in channel 0 D/A conversion is disabled in channel 1 |
| | | 1 | D/A conversion is enabled in channels 0 and 1 |
| 1 | 0 | 0 | D/A conversion is disabled in channel 0 D/A conversion is enabled in channel 1 |
| | | 1 | D/A conversion is enabled in channels 0 and 1 |
| | 1 | — | D/A conversion is enabled in channels 0 and 1 |

When the DAE bit is set to 1, even if bits DAOE0 and DAOE1 in DACR and the ADST bit in ADCSR are cleared to 0, the same current is drawn from the analog power supply as during A/D and D/A conversion.

Bits 4 to 0—Reserved: These bits cannot be modified and are always read as 1.

16.2.3 D/A Standby Control Register (DASTCR)

DASTCR is an 8-bit readable/writable register that enables or disables D/A output in software standby mode.

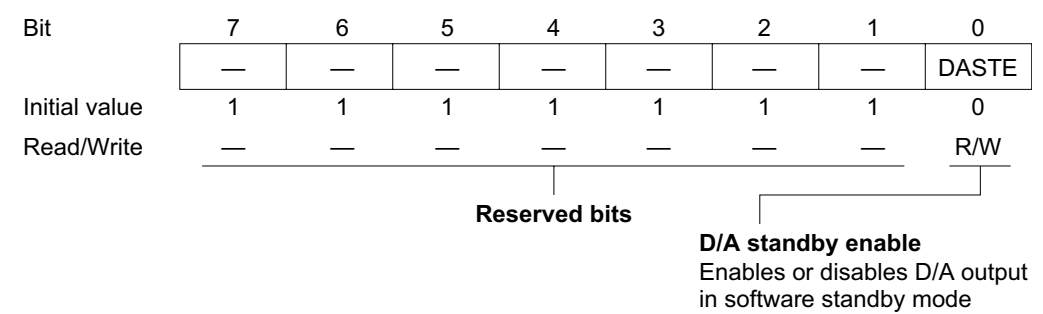

DASTCR is initialized to H'FE by a reset and in hardware standby mode. It is not initialized in software standby mode.

Bits 7 to 1—Reserved: These bits cannot be modified and are always read as 1.

Bit 0—D/A Standby Enable (DASTE): Enables or disables D/A output in software standby mode.

| Bit 0 | |
|-------|---|
| DASTE | Description |
| 0 | D/A output is disabled in software standby mode (Initial value) |
| 1 | D/A output is enabled in software standby mode |

16.3 Operation

The D/A converter has two built-in D/A conversion circuits that can perform conversion independently.

D/A conversion is performed constantly while enabled in DACR. If the DADR0 or DADR1 value is modified, conversion of the new data begins immediately. The conversion results are output when bits DAOE0 and DAOE1 are set to 1.

An example of D/A conversion on channel 0 is given next. Timing is indicated in figure 16.2.

1. Data to be converted is written in DADR0.
2. Bit DAOE0 is set to 1 in DACR. D/A conversion starts and DA0 becomes an output pin. The converted result is output after the conversion time.

The output value is $\frac{\text{DADR contents}}{256} \times V_{\text{REF}}$

Output of this conversion result continues until the value in DADR0 is modified or the DAOE0 bit is cleared to 0.

3. If the DADR0 value is modified, conversion starts immediately, and the result is output after the conversion time.
4. When the DAOE0 bit is cleared to 0, DA0 becomes an input pin.

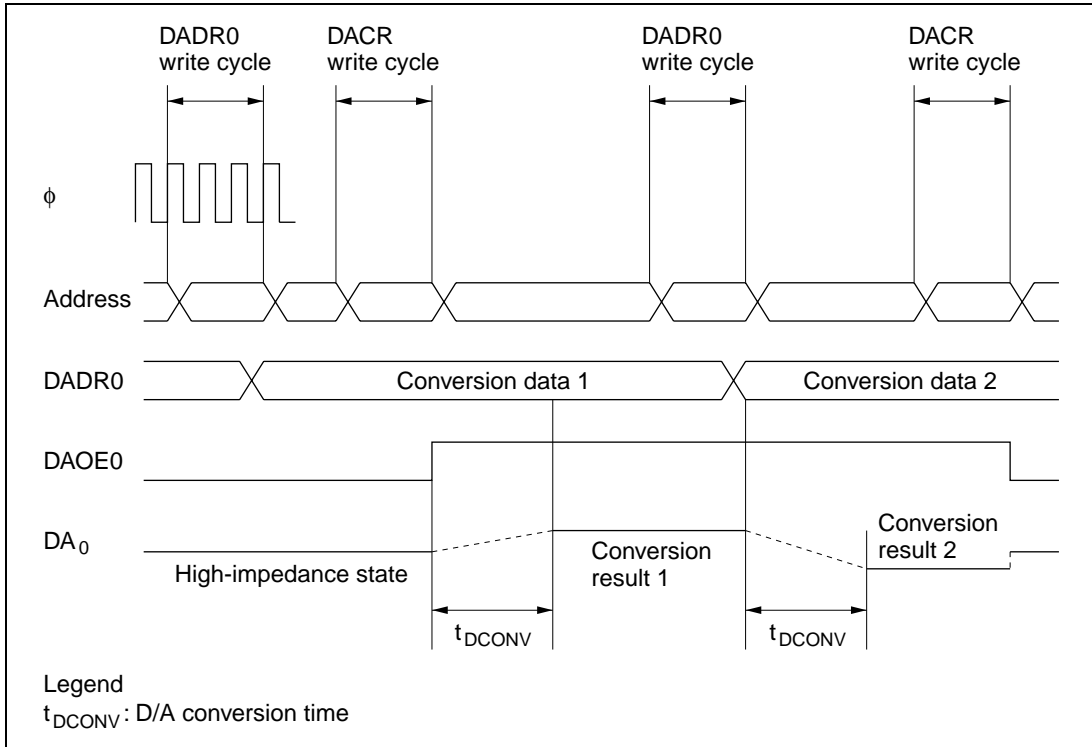

Figure 16.2 Example of D/A Converter Operation

16.4 D/A Output Control

In the H8/3028 Group, D/A converter output can be enabled or disabled in software standby mode.

When the DASTE bit is set to 1 in DASTCR, D/A converter output is enabled in software standby mode. The D/A converter registers retain the values they held prior to the transition to software standby mode.

When D/A output is enabled in software standby mode, the reference supply current is the same as during normal operation.

Section 17 RAM

17.1 Overview

The H8/3028 Group has 16 kbytes RAM. The RAM is connected to the CPU by a 16-bit data bus. The CPU accesses both byte data and word data in two states, making the RAM useful for rapid data transfer.

The on-chip RAM of the H8/3028 Group is assigned to addresses H'FBF20 to H'FFF1F in modes 1, 2, and 7, and to addresses H'FFBF20 to H'FFFF1F in modes 3, 4, and 5, and to addresses H'E720 to H'FF1F in mode 6. The RAM enable bit (RAME) in the system control register (SYSCR) can enable or disable the on-chip RAM.

17.1.1 Block Diagram

Figure 17.1 shows a block diagram of the on-chip RAM.

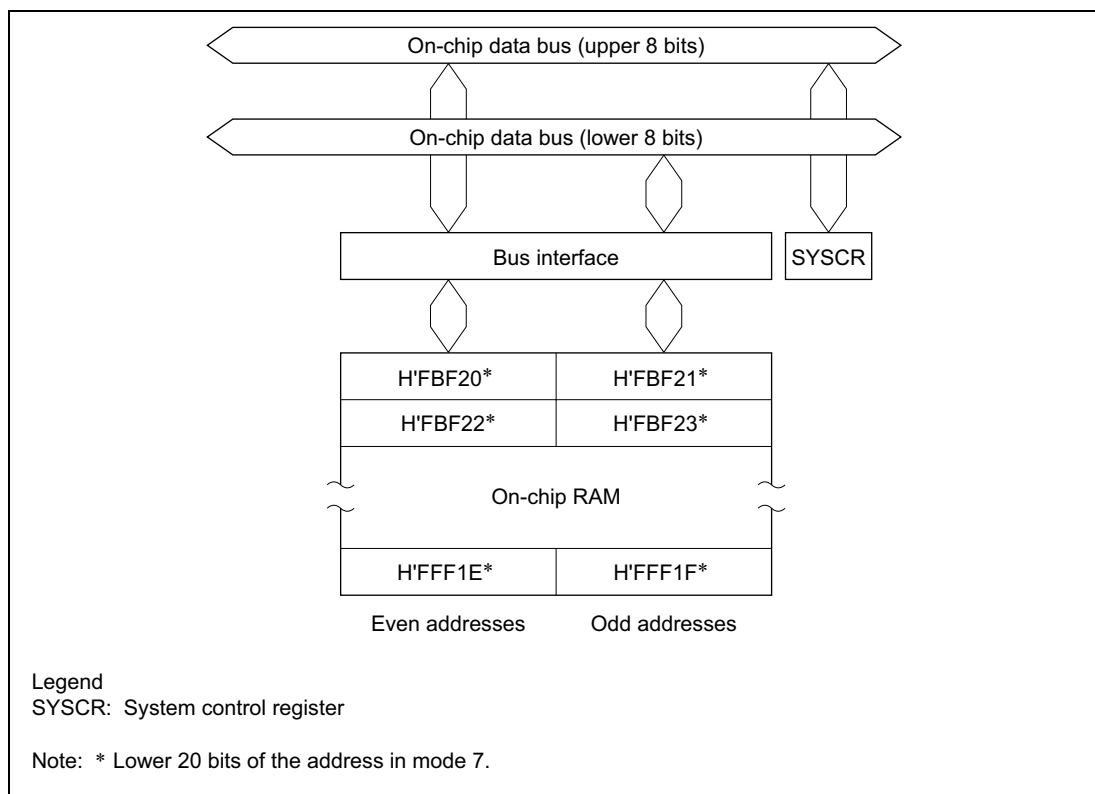

Figure 17.1 RAM Block Diagram

17.1.2 Register Configuration

The on-chip RAM is controlled by SYSCR. Table 17.1 gives the address and initial value of SYSCR.

Table 17.1 System Control Register

| Address* | Name | Abbreviation | R/W | Initial Value |
|----------|-------------------------|--------------|-----|---------------|
| H'EE012 | System control register | SYSCR | R/W | H'09 |

Note: * Lower 20 bits of the address in advanced mode.

17.2 System Control Register (SYSCR)

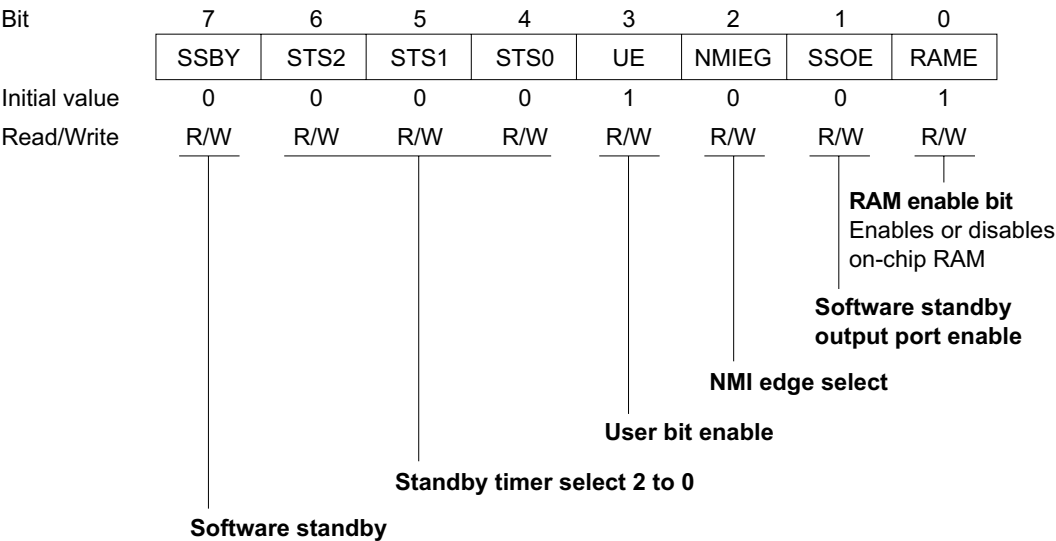

One function of SYSCR is to enable or disable access to the on-chip RAM. The on-chip RAM is enabled or disabled by the RAME bit in SYSCR. For details about the other bits, see section 3.3, System Control Register (SYSCR).

Bit 0—RAM Enable (RAME): Enables or disables the on-chip RAM. The RAME bit is initialized at the rising edge of the input at the RES pin. It is not initialized in software standby mode.

| Bit 0 RAME | Description |
|---------------|--|
| 0 | On-chip RAM is disabled |
| 1 | On-chip RAM is enabled (Initial value) |

17.3 Operation

When the RAME bit is set to 1, the on-chip RAM is enabled. Accesses to addresses H'FBF20 to H'FFF1F in modes 1, 2, and 7, and to addresses H'FFBF20 to H'FFFF1F in the H8/3028 Group in modes 3, 4, and 5, and to addresses H'7F20 to H'FF1F in mode 6, are directed to the on-chip RAM. In modes 1 to 5 (expanded modes), when the RAME bit is cleared to 0, the off-chip address space is accessed. In modes 6 and 7 (single-chip mode), when the RAME bit is cleared to 0, the on-chip RAM is not accessed: read access always results in H'FF data, and write access is ignored.

Since the on-chip RAM is connected to the CPU by an internal 16-bit data bus, it can be written and read by word access. It can also be written and read by byte access. Byte data is accessed in two states using the upper 8 bits of the data bus. Word data starting at an even address is accessed in two states using all 16 bits of the data bus.

Section 18 ROM

(H8/3028F-ZTAT, Mask ROM Version)

18.1 Flash Memory Version Overview

The H8/3028F-ZTAT has 384 kbytes of on-chip flash memory. The flash memory is connected to the CPU by a 16-bit data bus. The CPU accesses both byte data and word data in two states, enabling rapid data transfer.

The on-chip ROM is enabled and disabled by setting the mode pins (MD₂ to MD₀) as shown in table 18.1.

The on-chip flash memory product (H8/3028F-ZTAT) can be erased and programmed on-board, as well as with a special-purpose PROM programmer.

Table 18.1 Operating Modes and ROM

| Mode | Mode Pins | | | On-Chip ROM |
|---|-----------|-----|-----|----------------------------------|
| | MD2 | MD1 | MD0 | |
| Mode 1 (expanded 1-Mbyte mode with on-chip ROM disabled) | 0 | 0 | 1 | Disabled (external address area) |
| Mode 2 (expanded 1-Mbyte mode with on-chip ROM disabled) | 0 | 1 | 0 | |
| Mode 3 (expanded 16-Mbyte mode with on-chip ROM disabled) | 0 | 1 | 1 | |
| Mode 4 (expanded 16-Mbyte mode with on-chip ROM disabled) | 1 | 0 | 0 | |
| Mode 5 (expanded 16-Mbyte mode with on-chip ROM enabled) | 1 | 0 | 1 | Enabled |
| Mode 6 (single-chip normal mode) | 1 | 1 | 0 | |
| Mode 7 (single-chip advanced mode) | 1 | 1 | 1 | |

18.2 Flash Memory Version Features

The H8/3028F-ZTAT has 384 kbytes of on-chip flash memory.

The features of the flash memory are summarized below.

- Four flash memory operating modes
 - Program mode
 - Erase mode
 - Program-verify mode
 - Erase-verify mode
- Programming/erase methods

The flash memory is programmed 128 bytes at a time. Erasing is performed in block units. To erase the entire flash memory, each block must be erased in turn. In block erasing, 4-kbyte, 32-kbyte, and 64-kbyte blocks can be set arbitrarily.
- Programming/erase times

The flash memory programming time is 10 ms (typ.) for simultaneous 128-byte programming, equivalent approximately to 80 μ s (typ.) per byte, and the erase time is 100 ms (typ.) per block.
- Reprogramming capability

The flash memory can be reprogrammed up to 100 times.
- On-board programming modes

There are two modes in which flash memory can be programmed/erased/verified on-board:

 - Boot mode
 - User program mode
- Automatic bit rate adjustment

For data transfer in boot mode, the H8/3028F-ZTAT chip's bit rate can be automatically adjusted to match the transfer bit rate of the host.
- Flash memory emulation in RAM

Flash memory programming can be emulated in real time by overlapping a part of RAM onto flash memory.
- Protect modes

There are three protect modes—hardware, software, and error—which allow protected status to be designated for flash memory program/erase/verify operations
- PROM mode

Flash memory can be programmed/erased in PROM mode, using a PROM programmer, as well as in on-board programming mode.

18.2.1 Block Diagram

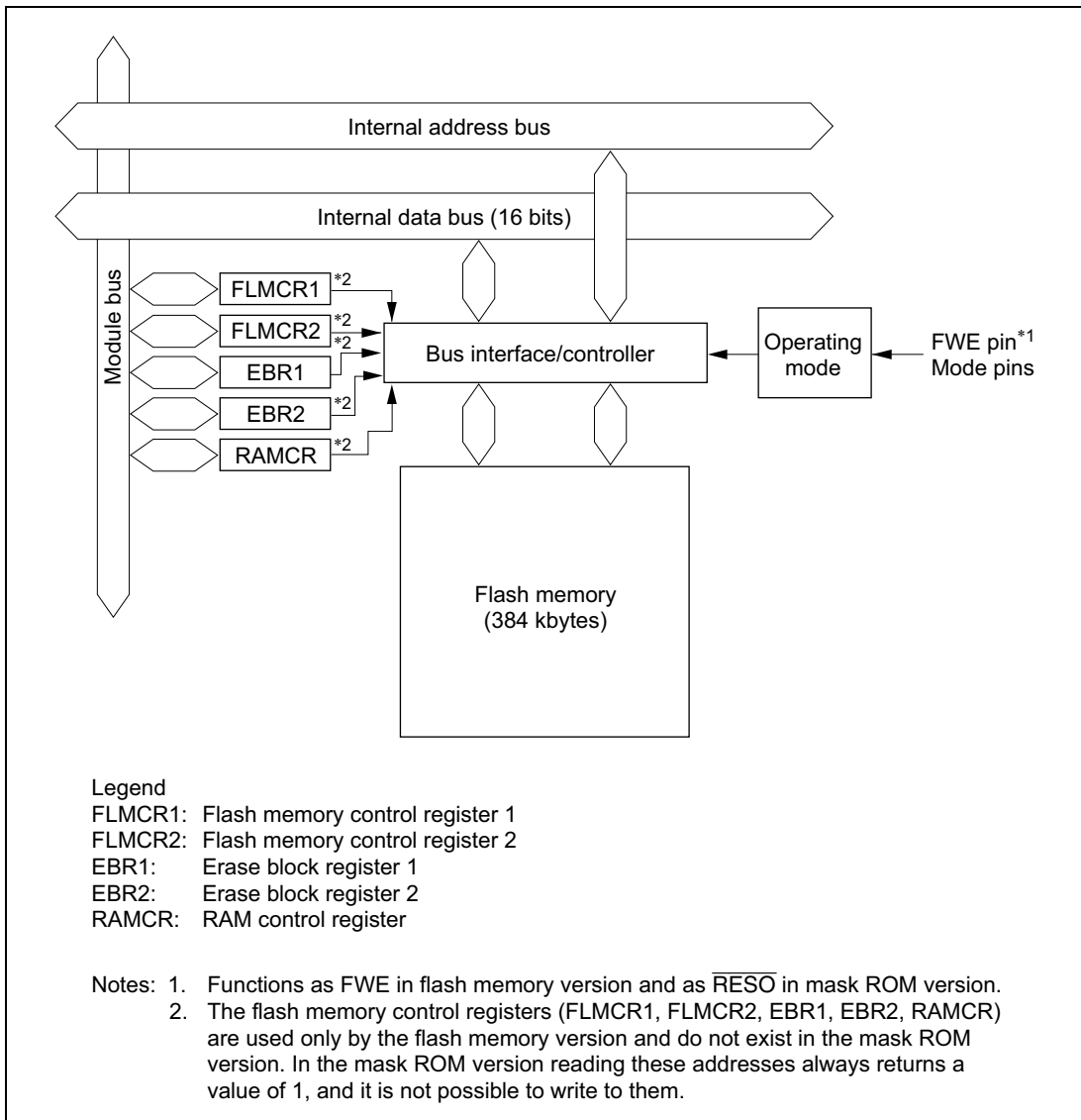

Figure 18.1 Block Diagram of Flash Memory

18.2.2 Pin Configuration

The flash memory is controlled by means of the pins shown in table 18.2.

Table 18.2 Flash Memory Pins

| Pin Name | Abbreviation | I/O | Function |
|--------------------|-------------------------|--------|--|
| Reset | $\overline{\text{RES}}$ | Input | Reset |
| Flash write enable | FWE | Input | Flash program/erase protection by hardware |
| Mode 2 | MD ₂ | Input | Sets H8/3028F-ZTAT operating mode |
| Mode 1 | MD ₁ | Input | Sets H8/3028F-ZTAT operating mode |
| Mode 0 | MD ₀ | Input | Sets H8/3028F-ZTAT operating mode |
| Transmit data | TxD ₁ | Output | Serial transmit data output |
| Receive data | RxD ₁ | Input | Serial receive data input |

18.2.3 Register Configuration

The registers used to control the on-chip flash memory when enabled are shown in table 18.3.

Table 18.3 Flash Memory Registers

| Register Name | Abbreviation | R/W | Initial Value | Address ^{*1} |
|---------------------------------|--------------|-----|--------------------|-----------------------|
| Flash memory control register 1 | FLMCR1 | R/W | H'00 ^{*2} | H'EE030 |
| Flash memory control register 2 | FLMCR2 | R | H'00 | H'EE031 |
| Erase block register 1 | EBR1 | R/W | H'00 | H'EE032 |
| Erase block register 2 | EBR2 | R/W | H'00 | H'EE033 |
| RAM control register | RAMCR | R/W | H'F0 | H'EE077 |

Notes: FLMCR1, FLMCR2, EBR1, EBR2, and RAMCR are 8-bit registers, and should be accessed by byte access.

1. Lower 20 bits of address in advanced mode.
2. When a high level is input to the FWE pin, the initial value is H'80.

18.3 Flash Memory Version Register Description

18.3.1 Flash Memory Control Register 1 (FLMCR1)

| Bit | 7 | 6 | 5 | 4 | 3 | 2 | 1 | 0 |
|---------------|-----|-----|-----|-----|-----|-----|-----|-----|
| | FWE | SWE | ESU | PSU | EV | PV | E | P |
| Initial value | —* | 0 | 0 | 0 | 0 | 0 | 0 | 0 |
| Read/Write | R | R/W | R/W | R/W | R/W | R/W | R/W | R/W |

Note: * Determined by the state of the FWE pin.

FLMCR1 is an 8-bit register used for flash memory operating mode control.

Program-verify mode or erase-verify mode for addresses H'00000 to H'5FFFF is entered by setting the SWE bit when FWE = 1, then setting the PV or EV bit. Program mode for addresses H'00000 to H'5FFFF is entered by setting the SWE bit when FWE = 1, then setting the PSU bit, and finally setting the P bit. Erase mode for addresses H'00000 to H'5FFFF is entered by setting the SWE bit when FWE = 1, then setting the ESU bit, and finally setting the E bit. FLMCR1 is initialized by a reset, and in hardware standby mode and software standby mode. Its initial value is H'80 when a high level is input to the FWE pin, and H'00 when a low level is input. In mode 6 the FWE pin must be fixed low since flash memory on-board programming modes are not supported. When the on-chip flash memory is disabled, a read access to this register will return H'00, and writes are invalid.

When setting bits 6 to 0 in this register, one bit must be set one at a time. Writes to the SWE bit in FLMCR1 are enabled only when FWE = 1; writes to bits ESU, PSU, EV, and PV only when FWE = 1 and SWE = 1; writes to the E bit only when FWE = 1, SWE = 1, and ESU = 1; and writes to the P bit only when FWE = 1, SWE = 1, and PSU = 1.

- Notes:
1. The programming and erase flowcharts must be followed when setting the bits in this register to prevent erroneous programming or erasing.
 2. Transitions are made to program mode, erase mode, program-verify mode, and erase-verify mode according to the settings in this register. When reading flash memory as normal on-chip ROM, bits 6 to 0 in this register must be cleared.

Bit 7—Flash Write Enable (FWE): Sets hardware protection against flash memory programming/erasing.

| Bit 7 FWE | Description |
|--------------|---|
| 0 | When a low level is input to the FWE pin (hardware-protected state) |
| 1 | When a high level is input to the FWE pin |

Bit 6—Software Write Enable (SWE): Enables or disables flash memory programming and erasing. (This bit should be set when setting bits 5 to 0, EBR1 bits 7 to 0, and EBR2 bits 3 to 0.)

| Bit 6 SWE | Description |
|--------------|--|
| 0 | Programming/erasing disabled (Initial value) |
| 1 | Programming/erasing enabled [Setting condition] When FWE = 1 |

Note: Do not execute a SLEEP instruction while the SWE bit is set to 1.

Bit 5—Erase Setup (ESU): Prepares for a transition to erase mode. Set this bit to 1 before setting the E bit to 1 in FLMCR1 (do not set the SWE, PSU, EV, PV, E, or P bit at the same time).

| Bit 5 ESU | Description |
|--------------|--|
| 0 | Erase setup cleared (Initial value) |
| 1 | Erase setup [Setting condition] When FWE = 1 and SWE = 1 |

Bit 4—Program Setup (PSU): Prepares for a transition to program mode. Set this bit to 1 before setting the P bit to 1 in FLMCR1 (do not set the SWE, ESU, EV, PV, E, or P bit at the same time).

| Bit 4 PSU | Description |
|--------------|--|
| 0 | Program setup cleared (Initial value) |
| 1 | Program setup [Setting condition] When FWE = 1 and SWE = 1 |

Bit 3—Erase-Verify Mode (EV): Selects erase-verify mode transition or clearing. (Do not set the SWE, ESU, PSU, PV, E, or P bit at the same time.)

| Bit 3 EV | Description |
|-------------|--|
| 0 | Erase-verify mode cleared (Initial value) |
| 1 | Transition to erase-verify mode [Setting condition] When FWE = 1 and SWE = 1 |

Bit 2—Program-Verify Mode (PV): Selects program-verify mode transition or clearing. (Do not set the SWE, ESU, PSU, EV, E, or P bit at the same time.)

Bit 2

| PV | Description | |
|-----------|--|-----------------|
| 0 | Program-verify mode cleared | (Initial value) |
| 1 | Transition to program-verify mode [Setting condition] When FWE = 1 and SWE = 1 | |

Bit 1—Erase Mode (E): Selects erase mode transition or clearing. (Do not set the SWE, ESU, PSU, EV, PV, or P bit at the same time.)

Bit 1

| E | Description | |
|----------|---|-----------------|
| 0 | Erase mode cleared | (Initial value) |
| 1 | Transition to erase mode [Setting condition] When FWE = 1, SWE = 1, and ESU = 1 | |

Note: Do not access the flash memory while the E bit is set.

Bit 0—Program (P): Selects program mode transition or clearing. (Do not set the SWE, ESU, PSU, EV, PV, or E bit at the same time.)

Bit 0

| P | Description | |
|----------|---|-----------------|
| 0 | Program mode cleared | (Initial value) |
| 1 | Transition to program mode [Setting condition] When FWE = 1, SWE = 1, and PSU = 1 | |

Note: Do not access the flash memory while the P bit is set.

18.3.2 Flash Memory Control Register 2 (FLMCR2)

| | | | | | | | | |
|---------------|------|---|---|---|---|---|---|---|
| Bit | 7 | 6 | 5 | 4 | 3 | 2 | 1 | 0 |
| | FLER | — | — | — | — | — | — | — |
| Initial value | 0 | 0 | 0 | 0 | 0 | 0 | 0 | 0 |
| Read/Write | R | R | R | R | R | R | R | R |

FLMCR2 is an 8-bit register used for flash memory operating mode control. FLMCR2 is initialized to H'00 by a reset, and in hardware standby mode and software standby mode. When the on-chip flash memory is disabled, a read will return H'00.

Note: FLMCR2 is a read-only register, and should not be written to.

Bit 7—Flash Memory Error (FLER): Indicates that an error has occurred during an operation on flash memory (programming or erasing). When FLER is set to 1, flash memory goes to the error-protection state.

| Bit 7 FLER | Description |
|---------------|---|
| 0 | Flash memory is operating normally Flash memory program/erase protection (error protection) is disabled [Clearing condition] Reset (RES pin or WDT reset) or hardware standby mode (Initial value) |
| 1 | An error occurred during flash memory programming/erasing Flash memory program/erase protection (error protection) is enabled [Setting conditions] <ul style="list-style-type: none">When flash memory is read during programming/erasing (including a vector read or instruction fetch, but excluding a read of the RAM area overlapping flash memory space)Immediately after the start of exception handling during programming/erasing (excluding reset, illegal instruction, trap instruction, and division-by-zero exception handling)When a SLEEP instruction (including software standby) is executed during programming/erasingWhen the bus is released during programming/erasing |

Bits 6 to 0—Reserved: These bits are always read as 0.

18.3.3 Erase Block Register 1 (EBR1)

| Bit | 7 | 6 | 5 | 4 | 3 | 2 | 1 | 0 |
|---------------|-----|-----|-----|-----|-----|-----|-----|-----|
| | EB7 | EB6 | EB5 | EB4 | EB3 | EB2 | EB1 | EB0 |
| Initial value | 0 | 0 | 0 | 0 | 0 | 0 | 0 | 0 |
| Read/Write | R/W | R/W | R/W | R/W | R/W | R/W | R/W | R/W |

EBR1 is an 8-bit register that specifies the flash memory erase area block by block. EBR1 is initialized to H'00 by a reset, in hardware standby mode and software standby mode, when a low level is input to the FWE pin, and when a high level is input to the FWE pin and the SWE bit in FLMCR1 is not set. When a bit in EBR1 is set to 1, the corresponding block can be erased. Other blocks are erase-protected. Only one bit can be set in EBR1 and EBR2 together; do not set two or more bits at the same time. When the on-chip flash memory is disabled, a read access to this register will return H'00, and erasing is disabled.

The flash memory block configuration is shown in table 18.4. To erase the entire flash memory, each block must be erased in turn.

As the H8/3028F-ZTAT does not support on-board programming modes in mode 6, EBR1 register bits cannot be set to 1 in this mode.

18.3.4 Erase Block Register 2 (EBR2)

| Bit | 7 | 6 | 5 | 4 | 3 | 2 | 1 | 0 |
|---------------|---|---|------|------|------|------|-----|-----|
| | — | — | EB13 | EB12 | EB11 | EB10 | EB9 | EB8 |
| Initial value | 0 | 0 | 0 | 0 | 0 | 0 | 0 | 0 |
| Read/Write | R | R | R/W | R/W | R/W | R/W | R/W | R/W |

EBR2 is an 8-bit register that specifies the flash memory erase area block by block. EBR2 is initialized to H'00 by a reset, in hardware standby mode and software standby mode, and when a low level is input to the FWE pin. When a high level is input to the FWE pin and the SWE bit in FLMCR1 is not set, it is initialized to bit 0. When a bit in EBR2 is set to 1, the corresponding block can be erased. Other blocks are erase-protected. Only one bit can be set in EBR1 and EBR2 together; do not set two or more bits at the same time. When the on-chip flash memory is disabled, a read will return H'00, and erasing is disabled.

The flash memory block configuration is shown in table 18.4. To erase the entire flash memory, each block must be erased in turn.

As the H8/3028F-ZTAT does not support on-board programming modes in mode 6, EBR2 register bits cannot be set to 1 in this mode.

Note: Bits 7 and 4 in this register are read-only. These bits must not be set to 1. If bits 7 and 4 are set when an EBR1/EBR2 bit is set, EBR1/EBR2 will be initialized to H'00.

Table 18.4 Flash Memory Erase Blocks

| Block (Size) | Addresses |
|------------------|----------------------|
| EB0 (4 kbytes) | H'000000 to H'000FFF |
| EB1 (4 kbytes) | H'001000 to H'001FFF |
| EB2 (4 kbytes) | H'002000 to H'002FFF |
| EB3 (4 kbytes) | H'003000 to H'003FFF |
| EB4 (4 kbytes) | H'004000 to H'004FFF |
| EB5 (4 kbytes) | H'005000 to H'005FFF |
| EB6 (4 kbytes) | H'006000 to H'006FFF |
| EB7 (4 kbytes) | H'007000 to H'007FFF |
| EB8 (32 kbytes) | H'008000 to H'00FFFF |
| EB9 (64 kbytes) | H'010000 to H'01FFFF |
| EB10 (64 kbytes) | H'020000 to H'02FFFF |
| EB11 (64 kbytes) | H'030000 to H'03FFFF |
| EB12 (64 kbytes) | H'040000 to H'04FFFF |
| EB13 (64 kbytes) | H'050000 to H'05FFFF |

18.3.5 RAM Control Register (RAMCR)

| Bit | 7 | 6 | 5 | 4 | 3 | 2 | 1 | 0 |
|---------------|---|---|---|---|------|------|------|------|
| | — | — | — | — | RAMS | RAM2 | RAM1 | RAM0 |
| Initial value | 1 | 1 | 1 | 1 | 0 | 0 | 0 | 0 |
| Read/Write | R | R | R | R | R/W | R/W | R/W | R/W |

RAMCR specifies the area of flash memory to be overlapped with part of RAM when emulating realtime flash memory programming. RAMCR is initialized to H'00 by a reset and in hardware standby mode. RAMCR settings should be made in user mode or user program mode.

Flash memory area divisions are shown in table 18.5. To ensure correct operation of the emulation function, the ROM for which RAM emulation is performed should not be accessed immediately after this register has been modified. Normal execution of an access immediately after register modification is not guaranteed.

Bits 7 to 4—Reserved: These bits cannot be modified and are always read as 1.

Bit 3—RAM Select (RAMS): Specifies selection or non-selection of flash memory emulation in RAM. When RAMS = 1, all flash memory blocks are program/erase-protected.

Bit 3

| RAMS | Description |
|-------------|---|
| 0 | Emulation not selected Program/erase-protection of all flash memory blocks is disabled (Initial value) |
| 1 | Emulation selected Program/erase-protection of all flash memory blocks is enabled |

Bits 2 to 0—Flash Memory Area Selection (RAM2 to RAM0): These bits are used together with bit 3 to select the flash memory area to be overlapped with RAM. (See table 18.5.)

Table 18.5 Flash Memory Area Divisions

| RAM Area | Block Name | RAMS | RAM2 | RAM1 | RAM0 |
|----------------------|-------------------|-------------|-------------|-------------|-------------|
| H'FFE000 to H'FFEFF | 4-kbyte RAM area | 0 | * | * | * |
| H'000000 to H'000FFF | EB0 (4 kbytes) | 1 | 0 | 0 | 0 |
| H'001000 to H'001FFF | EB1 (4 kbytes) | 1 | 0 | 0 | 1 |
| H'002000 to H'002FFF | EB2 (4 kbytes) | 1 | 0 | 1 | 0 |
| H'003000 to H'003FFF | EB3 (4 kbytes) | 1 | 0 | 1 | 1 |
| H'004000 to H'004FFF | EB4 (4 kbytes) | 1 | 1 | 0 | 0 |
| H'005000 to H'005FFF | EB5 (4 kbytes) | 1 | 1 | 0 | 1 |
| H'006000 to H'006FFF | EB6 (4 kbytes) | 1 | 1 | 1 | 0 |
| H'007000 to H'007FFF | EB7 (4 kbytes) | 1 | 1 | 1 | 1 |

*: Don't care

Note: Flash memory emulation by RAM is not supported in mode 6 (single-chip normal mode); therefore, although these bits can be written, they should not be set to 1.
When performing flash memory emulation by RAM, the RAME bit in SYSCR must be set to 1.

18.4 Overview of Operation

18.4.1 Mode Transitions

When the mode pins and the FWE pin are set in the reset state and a reset-start is executed, the H8/3028F-ZTAT enters one of the operating modes shown in figure 18.2. In user mode, flash memory can be read but not programmed or erased.

Flash memory can be programmed and erased in boot mode, user program mode, and PROM mode.

Boot mode and user program mode cannot be used in the H8/3028F-ZTAT's mode 6 (normal mode with on-chip ROM enabled).

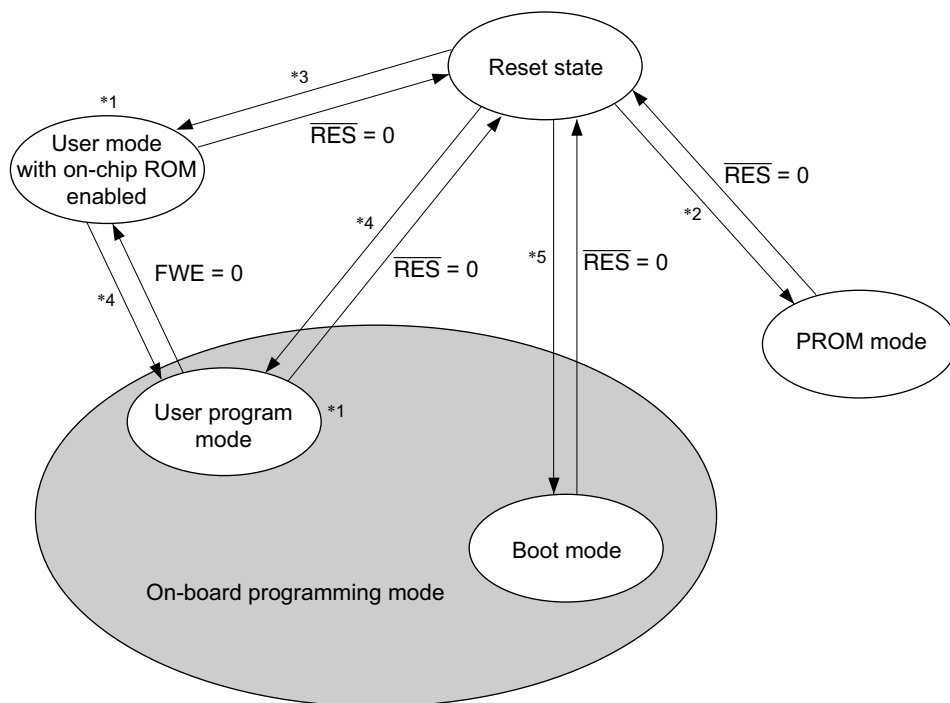

Notes: Only make a transition between user mode and user program mode when the CPU is not accessing the flash memory.

1. RAM emulation possible
2. The H8/3028F-ZTAT is placed in PROM mode by means of a dedicated PROM writer.
3. $MD_2, MD_1, MD_0 = (1, 0, 1) (1, 1, 0) (1, 1, 1)$
FWE = 0
4. $MD_2, MD_1, MD_0 = (1, 0, 1) (1, 1, 1)$
FWE = 1
5. $MD_2, MD_1, MD_0 = (0, 0, 1) (0, 1, 1)$
FWE = 1

Figure 18.2 Flash Memory Related State Transitions

State transitions between the normal and user modes and on-board programming mode are performed by changing the FWE pin level from high to low or from low to high. To prevent misoperation (erroneous programming or erasing) in these cases, the bits in the flash memory control register (FLMCR1) should be cleared to 0 before making such a transition. After the bits are cleared, a wait time is necessary. Normal operation is not guaranteed if this wait time is insufficient.

Example of Boot Mode Operation

1. Initial state

The old program version or data remains written in the flash memory. The user should prepare the programming control program and new application program beforehand in the host.

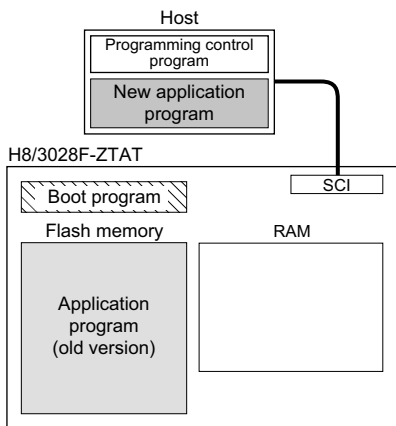

2. Programming control program transfer

When boot mode is entered, the boot program in the H8/3028F-ZTAT (originally incorporated in the chip) is started and the programming control program in the host is transferred to RAM via SCI communication. The boot program required for flash memory erasing is automatically transferred to the RAM boot program area.

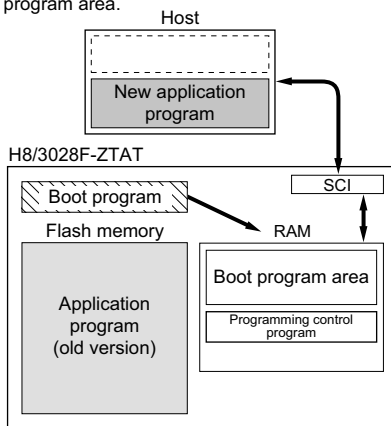

3. Flash memory initialization

The erase program in the boot program area (in RAM) is executed, and the flash memory is initialized (to H'FF). In boot mode, total flash memory erasure is performed, without regard to blocks.

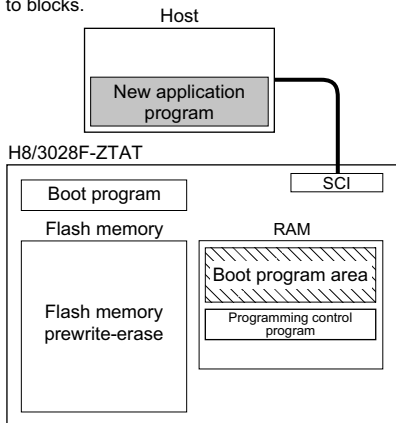

4. Writing new application program

The programming control program transferred from the host to RAM is executed, and the new application program in the host is written into the flash memory.

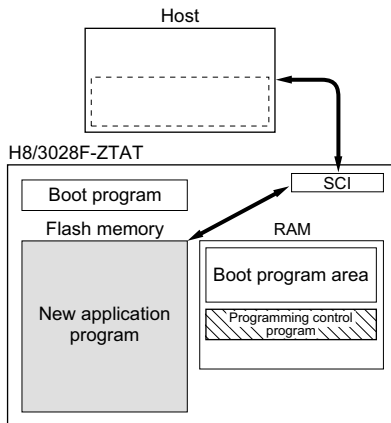

 Program execution state

Example of User Program Mode Operation

1. Initial state

The FWE assessment program that confirms that user program mode has been entered, and the program that will transfer the programming/erase control program from flash memory to on-chip RAM should be written into the flash memory by the user beforehand. The programming/erase control program should be prepared in the host or in the flash memory.

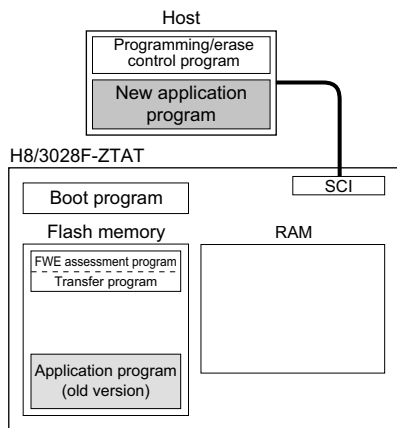

2. Programming/erase control program transfer

When user program mode is entered, user software recognizes this fact, executes the transfer program in the flash memory, and transfers the programming/erase control program to RAM.

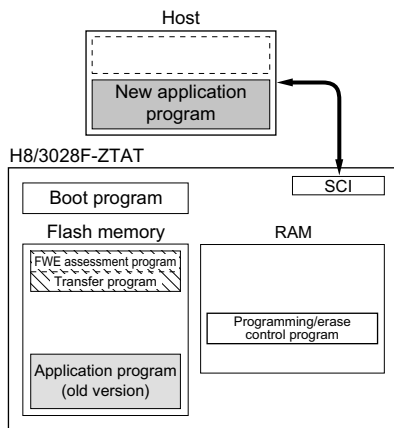

3. Flash memory initialization

The programming/erase program in RAM is executed, and the flash memory is initialized (to H'FF). Erasing can be performed in block units, but not in byte units.

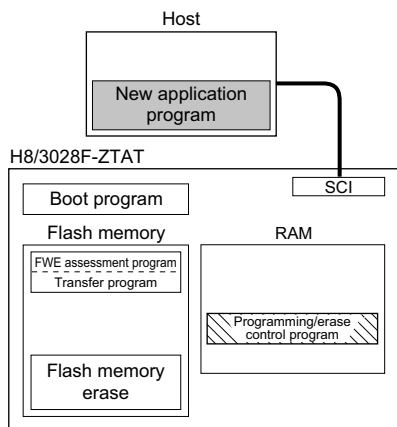

4. Writing new application program

Next, the new application program in the host is written into the erased flash memory blocks. Do not write to unerased blocks.

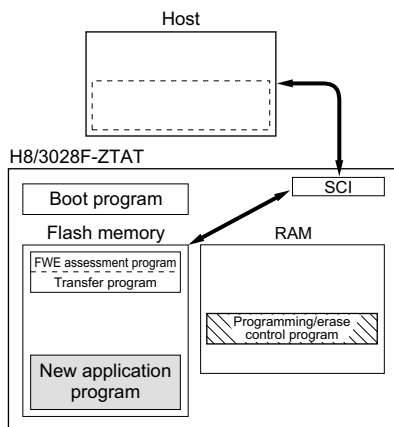

 Program execution state

18.4.3 Flash Memory Emulation in RAM

In the H8/3028F-ZTAT, flash memory programming can be emulated in real time by overlapping the flash memory with part of RAM (“overlap RAM”). When the emulation block set in RAMCR is accessed while the emulation function is being executed, data written in the overlap RAM is read.

Emulation should be performed in user mode or user program mode.

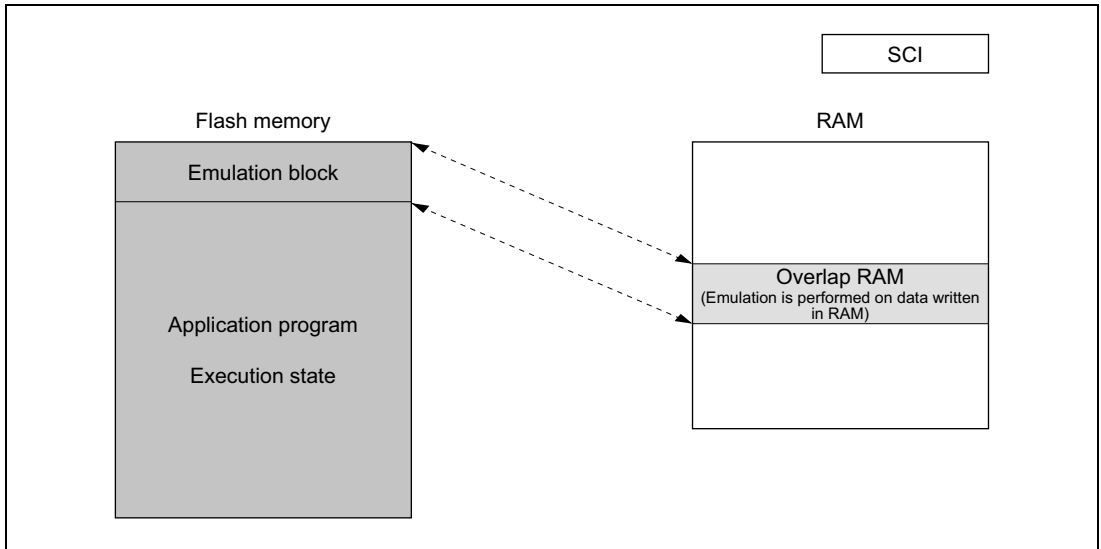

Figure 18.3 Reading Overlap RAM Data in User Mode/User Program Mode

When overlap RAM data is confirmed, clear the RAMS bit to cancel RAM overlap, and actually perform writes to the flash memory in user program mode.

When the programming control program is transferred to RAM in on-board programming mode, ensure that the transfer destination and the overlap RAM do not overlap, as this will cause data in the overlap RAM to be rewritten.

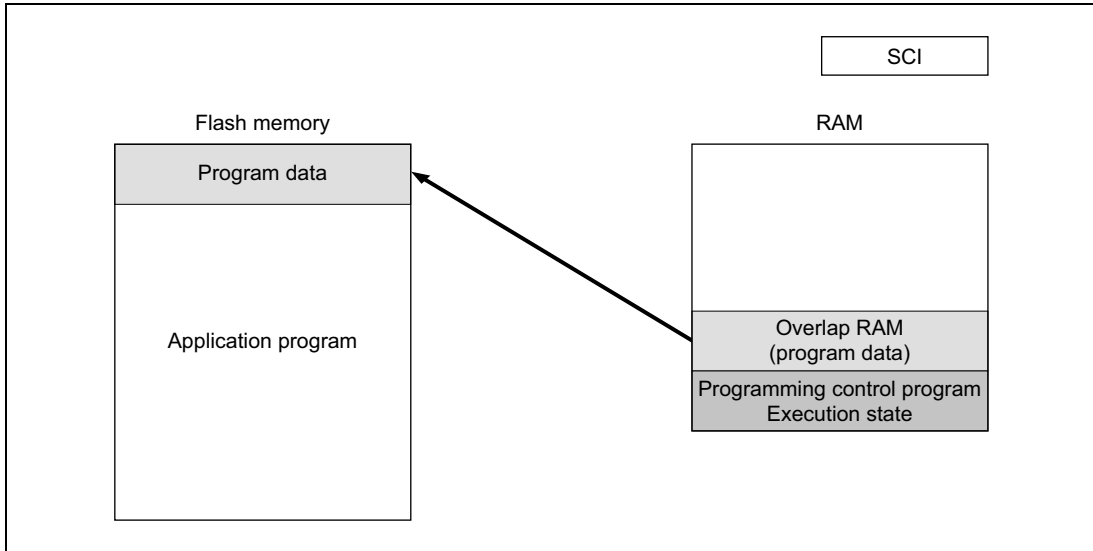
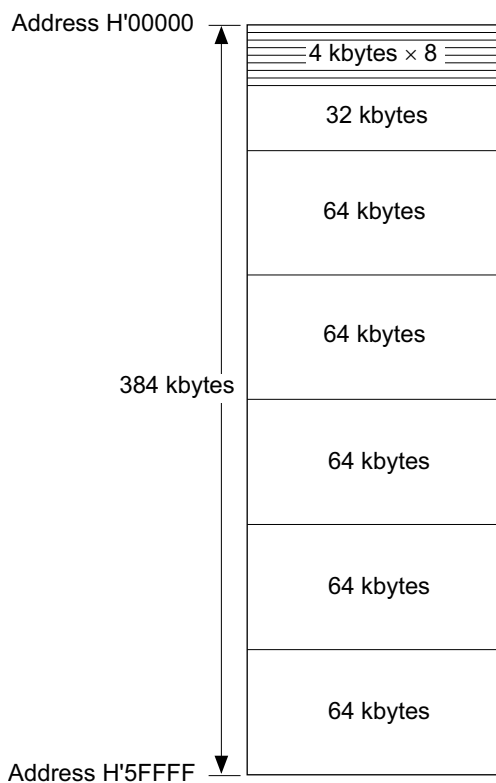

Figure 18.4 Writing Overlap RAM Data in User Program Mode

18.4.4 Block Configuration

The flash memory in the H8/3028F-ZTAT is divided into three 64-kbyte blocks, one 32-kbyte block, and eight 4-kbyte blocks. Erasing can be carried out in block units.



18.5 On-Board Programming Mode

When pins are set to on-board programming mode and a reset-start is executed, the chip enters the on-board programming state in which on-chip flash memory programming, erasing, and verifying can be carried out. There are two operating modes in this mode—boot mode and user program mode. The pin settings for entering each mode are shown in table 18.6. For a diagram of the transitions to the various flash memory modes, see figure 18.2.

Boot mode and user program mode cannot be used in the H8/3028F-ZTAT's mode 6 (on-chip ROM enabled).

Table 18.6 On-Board Programming Mode Settings

| Mode | | FWE | MD ₂ | MD ₁ | MD ₀ |
|-------------------|--------|-----------------|-----------------|-----------------|-----------------|
| Boot mode | Mode 5 | 1* ¹ | 0* ² | 0 | 1 |
| | Mode 7 | | 0* ² | 1 | 1 |
| User program mode | Mode 5 | | 1 | 0 | 1 |
| | Mode 7 | | 1 | 1 | 1 |

Notes: 1. For the High level input timing, see items 6 and 7 of Notes on Use of Boot Mode.

2. In boot mode, the MD₂ setting should be the inverse of the input.

In the boot mode in the H8/3028F-ZTAT, the levels of the mode pins (MD₂ to MD₀) are reflected in mode select bits 2 to 0 (MDS2 to MDS0) in the mode control register (MDCR).

18.5.1 Boot Mode

When boot mode is used, a flash memory programming control program must be prepared beforehand in the host, and SCI channel 1, which is to be used, must be set to asynchronous mode.

When a reset-start is executed after setting the H8/3028F-ZTAT' pins to boot mode, the boot program already incorporated in the MCU is activated, and the programming control program prepared beforehand in the host is transmitted sequentially to the H8/3028F-ZTAT, using the SCI. In the H8/3028F-ZTAT, the programming control program received via the SCI is written into the programming control program area in on-chip RAM. After the transfer is completed, control branches to the start address (H'FFC720) of the programming control program area and the programming control program execution state is entered (flash memory programming/erasing can be performed).

Figure 18.5 shows a system configuration diagram when using boot mode, and figure 18.6 shows the boot program mode execution procedure.

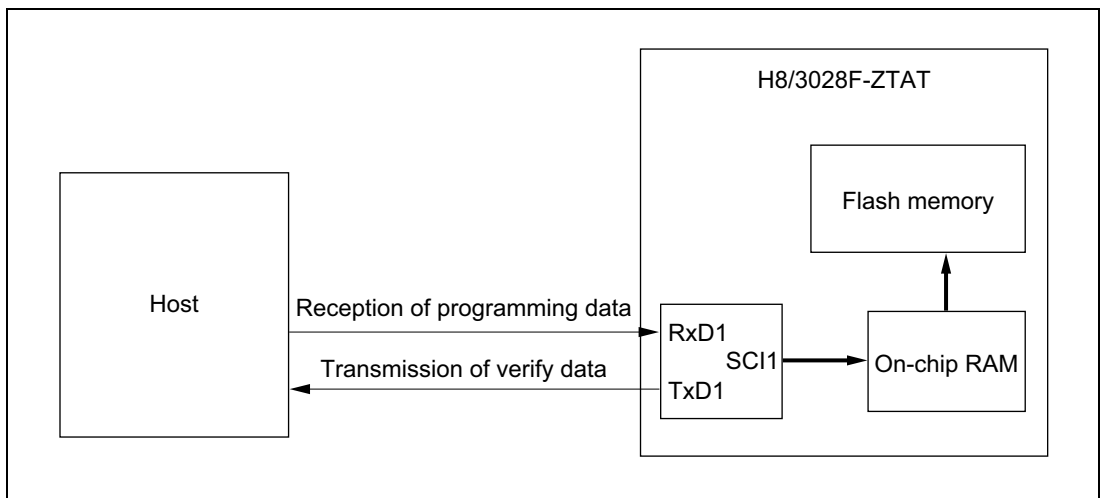
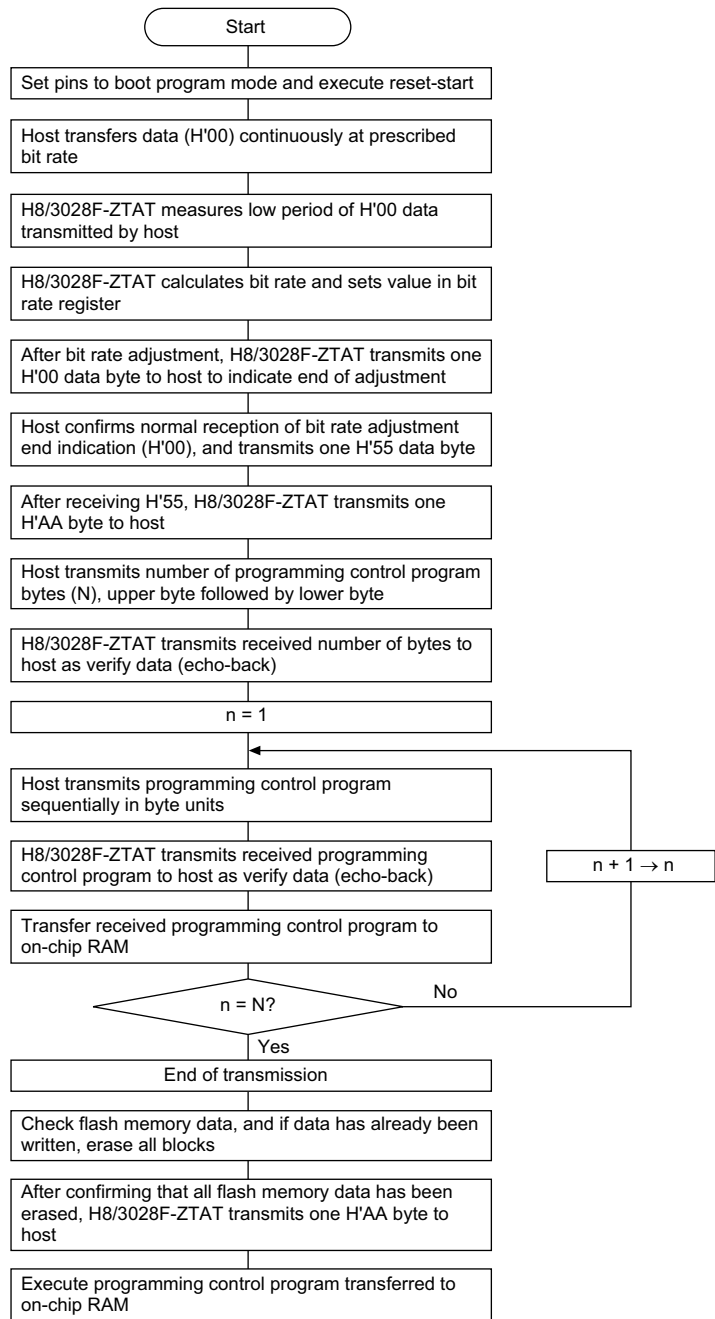

Figure 18.5 System Configuration When Using Boot Mode



Note: If a memory cell does not operate normally and cannot be erased, one H'FF byte is transmitted as an erase error indication, and the erase operation and subsequent operations are halted.

Figure 18.6 Boot Mode Execution Procedure

Automatic SCI Bit Rate Adjustment:

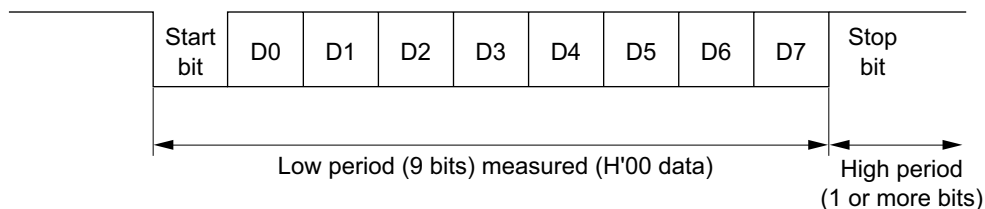

When boot mode is initiated, the H8/3028F-ZTAT measures the low period of the asynchronous SCI communication data (H'00) transmitted continuously from the host. The SCI transmit/receive format should be set as 8-bit data, 1 stop bit, no parity. The H8/3028F-ZTAT calculates the bit rate of the transmission from the host from the measured low period, and transmits one H'00 byte to the host to indicate the end of bit rate adjustment. The host should confirm that this adjustment end indication (H'00) has been received normally, and transmit one H'55 byte to the H8/3028F-ZTAT. If reception cannot be performed normally, initiate boot mode again (reset), and repeat the above operations. Depending on the host's transmission bit rate and the H8/3028F-ZTAT's system clock frequency, there will be a discrepancy between the bit rates of the host and the H8/3028F-ZTAT. To ensure correct SCI operation, the host's transfer bit rate should be set to 4800, 9600, or 19,200 bps*.

Table 18.7 shows typical host transfer bit rates and system clock frequencies for which automatic adjustment of the H8/3028F-ZTAT bit rate is possible. The boot program should be executed within this system clock range.

Table 18.7 System Clock Frequencies for which Automatic Adjustment of H8/3028F-ZTAT Bit Rate is Possible

| Host Bit Rate (bps) | System Clock Frequency for which Automatic Adjustment of H8/3028F-ZTAT Bit Rate is Possible (MHz) |
|---------------------|---|
| 19,200 | 16 to 25 |
| 9,600 | 8 to 25 |
| 4,800 | 4 to 25 |

Note: * Only use a setting of 4800, 9600, or 19200 bps for the host's bit rate. No other settings can be used.

Although the H8/3028F-ZTAT may also perform automatic bit rate adjustment with bit rate and system clock combinations other than those shown in table 18.7, a degree of error will arise between the bit rates of the host and the H8/3028F-ZTAT, and subsequent transfer will not be performed normally. Therefore, only a combination of bit rate and system clock frequency within one of the ranges shown in table 18.7 can be used for boot mode execution.

On-Chip RAM Area Divisions in Boot Mode: In boot mode, the RAM area is divided into an area used by the boot program and an area to which the user program is transferred via the SCI, as shown in figure 18.7. The boot program area becomes available when a transition is made to the execution state for the user program transferred to RAM.

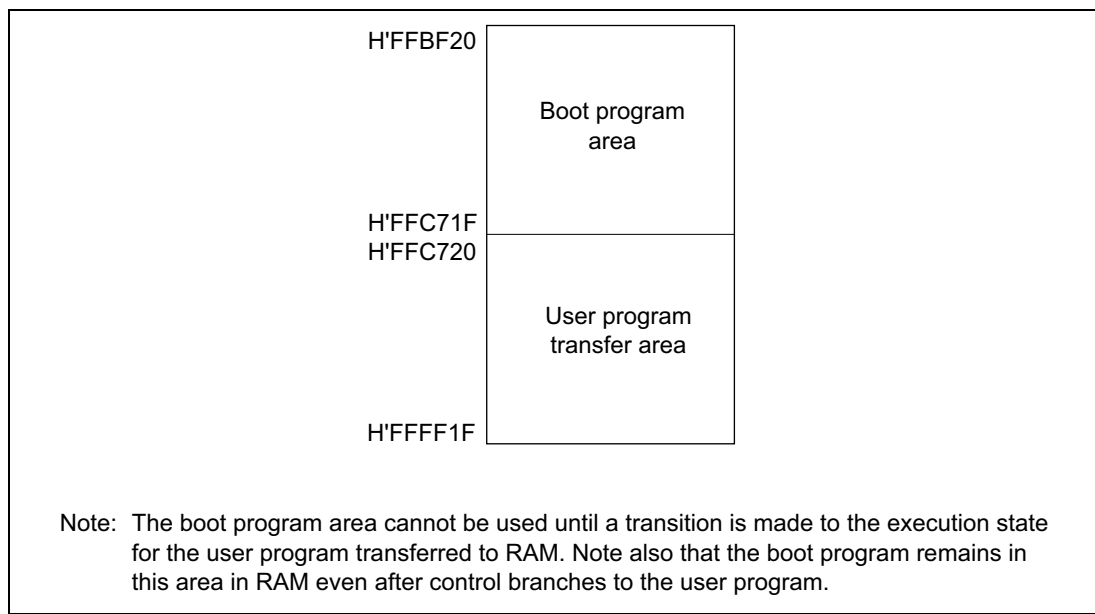

Figure 18.7 RAM Areas in Boot Mode

Notes on Use of Boot Mode:

1. When the H8/3028F-ZTAT chip comes out of reset in boot mode, it measures the low period of the input at the SCI's RxD₁ pin. The reset should end with RxD₁ high. After the reset ends, it takes about 100 states for the chip to get ready to measure the low period of the RxD₁ input.
2. In boot mode, if any data has been programmed into the flash memory (if all data is not 1), all flash memory blocks are erased. Boot mode is for use when user program mode is unavailable, such as the first time on-board programming is performed, or if the program activated in user program mode is accidentally erased.
3. Interrupts cannot be used while the flash memory is being programmed or erased.
4. The RxD₁ and TxD₁ lines should be pulled up on the board.
5. Before branching to the user program the H8/3028F-ZTAT terminates transmit and receive operations by the on-chip SCI (channel 1) (by clearing the RE and TE bits to 0 in the serial control register (SCR)), but the adjusted bit rate value remains set in the bit rate register (BRR). The transmit data output pin, TxD₁, goes to the high-level output state (P9₁DDR = 1 in P9DDR, P9₁DR = 1 in P9DR).

The contents of the CPU's internal general registers are undefined at this time, so these registers must be initialized immediately after branching to the user program. In particular, since the stack pointer (SP) is used implicitly in subroutine calls, etc., a stack area must be specified for use by the user program.

The initial values of other on-chip registers are not changed.

6. Boot mode can be entered by setting pins MD₀ to MD₂ and FWE in accordance with the mode setting conditions shown in table 18.6, and then executing a reset-start.
 - a. When switching from boot mode to normal mode, the boot mode state within the chip must first be cleared by reset input via the $\overline{\text{RES}}$ pin*¹. The $\overline{\text{RES}}$ pin must be held low for at least 20 system clock cycles.*³
 - b. Do not change the input levels of the mode pins (MD₂ to MD₀) or the FWE pin in boot mode. To change the mode, the $\overline{\text{RES}}$ pin must first be driven low to set the reset state. Also, if a watchdog timer reset occurs in the boot mode state, the MCU's internal state will not be cleared, and the on-chip boot program will be restarted regardless of the mode pin states.
 - c. The FWE pin must not be driven low while the boot program is running or flash memory is being programmed or erased*².
7. If the mode pin input levels are changed (for example, from low to high) during a reset, the state of ports with multiplexed address functions and bus control output signals ($\overline{\text{CSn}}$, $\overline{\text{AS}}$, $\overline{\text{RD}}$, $\overline{\text{LWR}}$, $\overline{\text{HWR}}$) may also change according to the change in the MCU's operating mode. Therefore, care must be taken to make pin settings to prevent these pins from being used directly as output signal pins during a reset, or to prevent collision with signals outside the MCU.

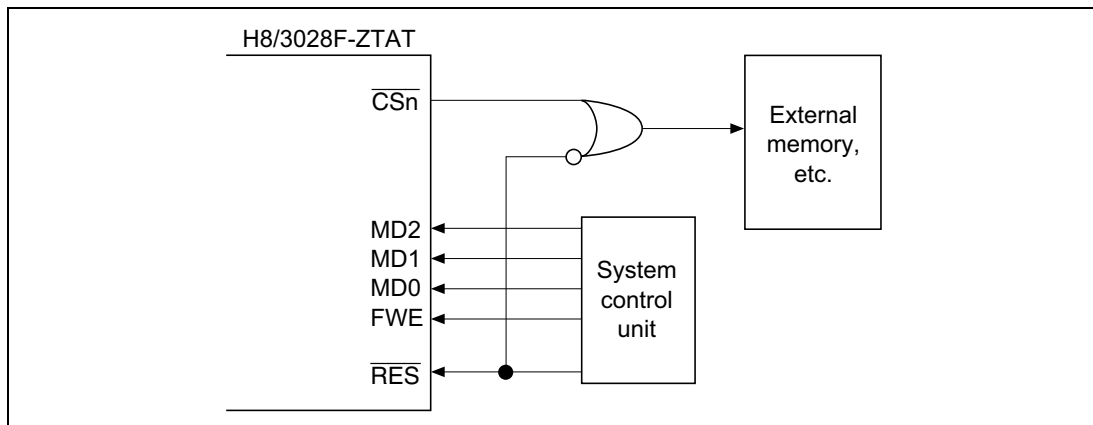

- Notes:
1. Mode pin and FWE pin input must satisfy the mode programming setup time (t_{MDS}) with respect to the reset release timing.
 2. For further information on FWE application and disconnection, see section 18.11, Flash Memory Programming and Erasing Precautions.

3. See section 4.2.2, Reset Sequence, and section 18.11, Flash Memory Programming and Erasing Precautions. The H8/3028F-ZTAT requires a minimum of 20 system clock cycles for a reset during operation.

18.5.2 User Program Mode

When set to user program mode, the H8/3028F-ZTAT can program and erase its flash memory by executing a user program/erase control program. Therefore, on-board reprogramming of the on-chip flash memory can be carried out by providing on-board means of FWE control and supply of programming data, and storing a program/erase control program in part of the program area as necessary.

To select user program mode, select a mode that enables the on-chip ROM (mode 5 or 7), and apply a high level to the FWE pin. In this mode, on-chip supporting modules other than flash memory operate as they normally would in modes 5 and 7.

Flash memory programming/erasing should not be carried out in mode 6. When mode 6 is set, the FWE pin must be driven low.

The flash memory itself cannot be read while being programmed or erased, so the program that performs programming should be placed in external memory or transferred to RAM and executed there.

Figure 18.8 shows the execution procedure when user program mode is entered during program execution in RAM. It is also possible to start from user program mode in a reset-start.

Write FWE assessment program and transfer program (and programming/erase control program if necessary) beforehand

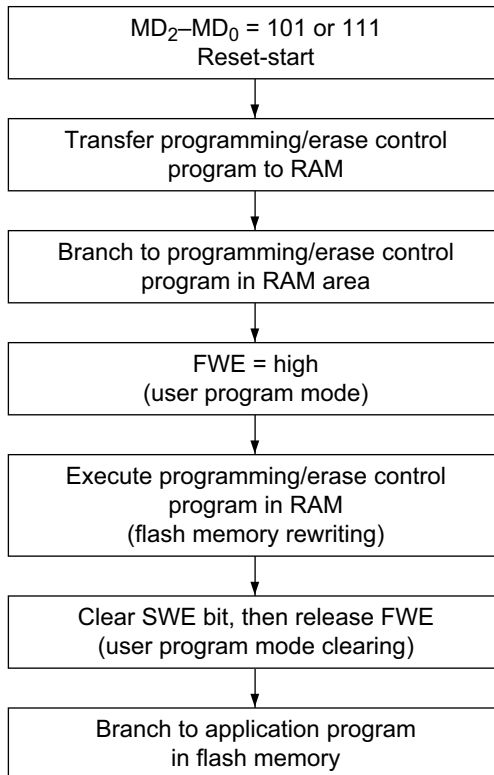

- Notes:
1. Do not apply a constant high level to the FWE pin. A high level should be applied to the FWE pin only when programming or erasing flash memory (including execution of flash memory emulation by RAM). Also, while a high level is applied to the FWE pin, the watchdog timer should be activated to prevent overprogramming or overerasing due to program runaway, etc.
 2. For further information on FWE application and disconnection, see section 18.11, Flash Memory Programming and Erasing Precautions.
 3. In order to execute a normal read of flash memory in user program mode, the programming/erase program must not be executing. It is thus necessary to ensure that bits 6 to 0 in FLMCR1 are cleared to 0.

Figure 18.8 Example of User Program Mode Execution Procedure

18.6 Flash Memory Programming/Erasing

A software method, using the CPU, is employed to program and erase flash memory in the on-board programming modes. There are four flash memory operating modes: program mode, erase mode, program-verify mode, and erase-verify mode. Transitions to these modes for addresses H'000000 to H'03FFFF are made by setting the PSU, ESU, P, E, PV, and EV bits in FLMCR1.

The flash memory cannot be read while being programmed or erased. Therefore, the program (user program) that controls flash memory programming/erasing should be located and executed in on-chip RAM or external memory.

See section 18.11, Flash Memory Programming and Erasing Precautions, for points to be noted when programming or erasing the flash memory. In the following operation descriptions, wait times after setting or clearing individual bits in FLMCR1 are given as parameters; for details of the wait times, see section 21.2.6, Flash Memory Characteristics.

- Notes:
1. Operation is not guaranteed if setting/resetting of the SWE, ESU, PSU, EV, PV, E, and P bits in FLMCR1 is executed by a program in flash memory.
 2. When programming or erasing, set FWE to 1 (programming/erasing will not be executed if FWE = 0).
 3. Programming must be executed in the erased state. Do not perform additional programming on addresses that have already been programmed.

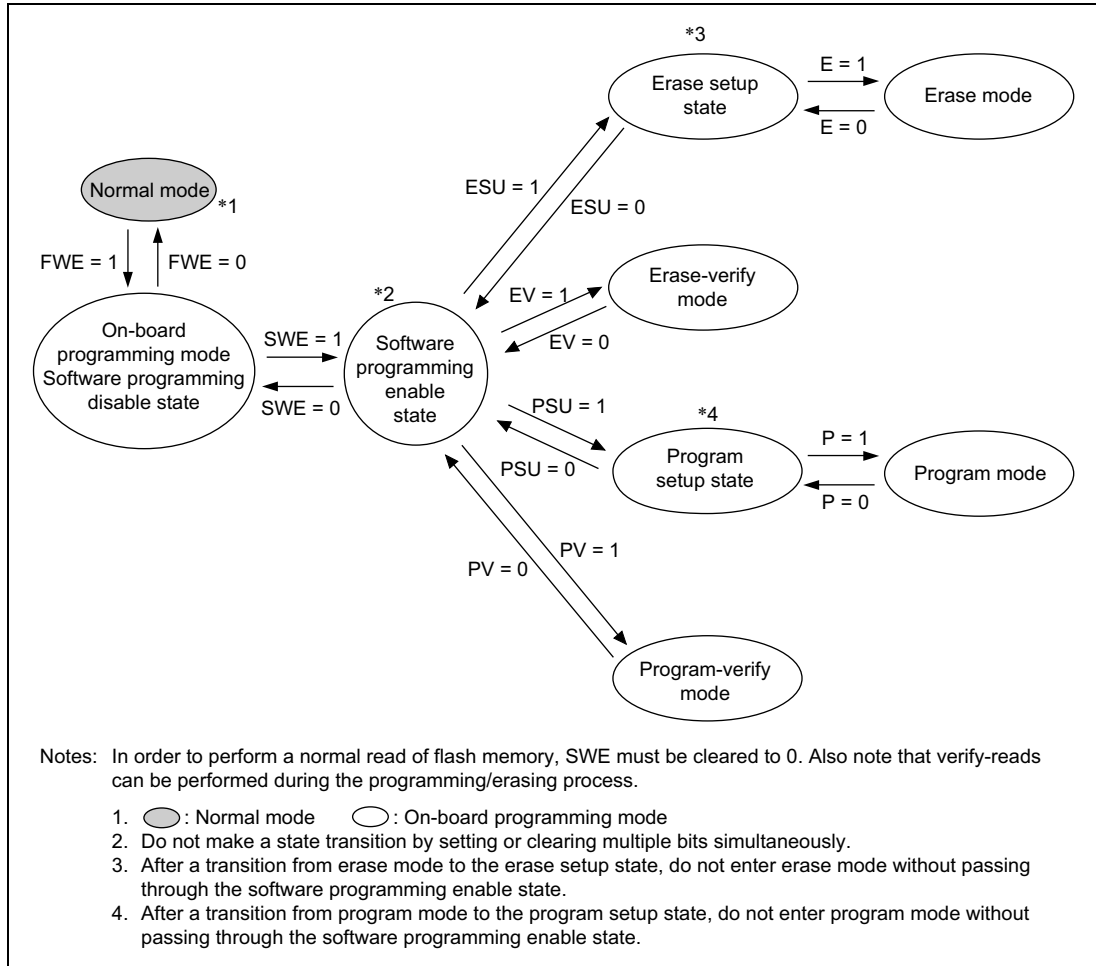

Figure 18.9 FLMCR1 Bit Settings and State Transitions

18.6.1 Program Mode

When writing data or programs to flash memory, the program/program-verify flowchart shown in figure 18.10 should be followed. Performing programming operations according to this flowchart will enable data or programs to be written to flash memory without subjecting the device to voltage stress or sacrificing program data reliability. Programming should be carried out 128 bytes at a time.

The wait times after bits are set or cleared in the flash memory control register 1 (FLMCR1) and the maximum number of programming operations (N) are shown in table 21.19 in section 21.2.6, Flash Memory Characteristics.

Following the elapse of (t_{sswe}) μ s or more after the SWE bit is set to 1 in FLMCR1, 128-byte data is written consecutively to the write addresses. The lower 8 bits of the first address written to must be H'00 and H'80, 128 consecutive byte data transfers are performed. The program address and program data are latched in the flash memory. A 128-byte data transfer must be performed even if writing fewer than 128 bytes; in this case, H'FF data must be written to the extra addresses.

Next, the watchdog timer (WDT) is set to prevent overprogramming due to program runaway, etc. Set a value greater than ($t_{spsu} + t_{sp} + t_{cp} + t_{cpsu}$) μ s as the WDT overflow period. Preparation for entering program mode (program setup) is performed next by setting the PSU bit in FLMCR1. The operating mode is then switched to program mode by setting the P bit in FLMCR1 after the elapse of at least (t_{spsu}) μ s. The time during which the P bit is set is the flash memory programming time. Make a program setting so that the time for one programming operation is within the range of (t_{sp}) μ s.

The wait time after P bit setting must be changed according to the degree of progress through the programming operation. For details see “Notes on Program/Program-Verify Procedure.”

18.6.2 Program-Verify Mode

In program-verify mode, the data written in program mode is read to check whether it has been correctly written in the flash memory.

After the elapse of the given programming time, clear the P bit in FLMCR1, then wait for at least (t_{cp}) μ s before clearing the PSU bit to exit program mode. After exiting program mode, the watchdog timer setting is also cleared. The operating mode is then switched to program-verify mode by setting the PV bit in FLMCR1. Before reading in program-verify mode, a dummy write of H'FF data should be made to the addresses to be read. The dummy write should be executed after the elapse of (t_{spv}) μ s or more. When the flash memory is read in this state (verify data is read in 16-bit units), the data at the latched address is read. Wait at least (t_{spvr}) μ s after the dummy write before performing this read operation. Next, the originally written data is compared with the verify data, and reprogram data is computed (see figure 18.10) and transferred to RAM. After verification of 128 bytes of data has been completed, exit program-verify mode, wait for at least (t_{cpv}) μ s, then clear the SWE bit in FLMCR1. If reprogramming is necessary, set program mode again, and repeat the program/program-verify sequence as before. The maximum number of repetitions of the program/program-verify sequence is indicated by the maximum programming count (N). Leave a wait time of at least (t_{cswe}) μ s after clearing SWE.

Notes on Program/Program-Verify Procedure

1. The program/program-verify procedure for the H8/3028F-ZTAT uses a 128-byte-unit programming algorithm.
In order to perform 128-byte-unit programming, the lower 8 bits of the write start address must be H'00 or H'80.
2. When performing continuous writing of 128-byte data to flash memory, byte-unit transfer should be used.
128-byte data transfer is necessary even when writing fewer than 128 bytes of data. Write H'FF data to the extra addresses.
3. Verify data is read in word units.
4. The write pulse is applied and a flash memory write executed while the P bit in FLMCR1 is set. In the H8/3028F-ZTAT, write pulses should be applied as follows in the program/program-verify procedure to prevent voltage stress on the device and loss of write data reliability.
 - a. After write pulse application, perform a verify-read in program-verify mode and apply a write pulse again for any bits read as 1 (reprogramming processing). When all the 0-write bits in the 128-byte write data are read as 0 in the verify-read operation, the program/program-verify procedure is completed. In the H8/3028F-ZTAT, the number of loops in reprogramming processing is guaranteed not to exceed the maximum value of the maximum programming count (N).

- b. After write pulse application, a verify-read is performed in program-verify mode, and programming is judged to have been completed for bits read as 0. The following processing is necessary for programmed bits.

When programming is completed at an early stage in the program/program-verify procedure:

If programming is completed in the 1st to 6th reprogramming processing loop, additional programming should be performed on the relevant bits. Additional programming should only be performed on bits which first return 0 in a verify-read in certain reprogramming processing.

When programming is completed at a late stage in the program/program-verify procedure:
If programming is completed in the 7th or later reprogramming processing loop, additional programming is not necessary for the relevant bits.

- c. If programming of other bits is incomplete in the 128 bytes, reprogramming processing should be executed. If a bit for which programming has been judged to be completed is read as 1 in a subsequent verify-read, a write pulse should again be applied to that bit.
5. The period for which the P bit in FLMCR1 is set (the write pulse width) should be changed according to the degree of progress through the program/program-verify procedure. For detailed wait time specifications, see section 21.2.6, Flash Memory Characteristics.

| Item | Symbol | Item | Symbol |
|-------------------------------|----------|--|-------------|
| Wait time after P bit setting | t_{sp} | When reprogramming loop count (n) is 1 to 6 | $t_{sp}30$ |
| | | When reprogramming loop count (n) is 7 or more | $t_{sp}200$ |
| | | In case of additional programming processing* | $t_{sp}10$ |

Note: *Additional programming processing is necessary only when the reprogramming loop count (n) is 1 to 6.

6. The program/program-verify flowchart for the H8/3028F-ZTAT is shown in figure 18.10.
To cover the points noted above, bits on which reprogramming processing is to be executed, and bits on which additional programming is to be executed, must be determined as shown below.
Since reprogram data and additional-programming data vary according to the progress of the programming procedure, it is recommended that the following data storage areas (128 bytes each) be provided in RAM.

Reprogram Data Computation Table

| (D) | Result of Verify-Read after Write Pulse Application (V) | (X) Result of Operation | Comments |
|-----|---|----------------------------|--|
| 0 | 0 | 1 | Programming completed: reprogramming processing not to be executed |
| 0 | 1 | 0 | Programming incomplete: reprogramming processing to be executed |
| 1 | 0 | 1 | — |
| 1 | 1 | 1 | Still in erased state: no action |

Legend

(D): Source data of bits on which programming is executed

(X): Source data of bits on which reprogramming is executed

Additional-Programming Data Computation Table

| (X') | Result of Verify-Read after Write Pulse Application (V) | (Y) Result of Operation | Comments |
|------|---|----------------------------|---|
| 0 | 0 | 0 | Programming by write pulse application judged to be completed: additional programming processing to be executed |
| 0 | 1 | 1 | Programming by write pulse application incomplete: additional programming processing not to be executed |
| 1 | 0 | 1 | Programming already completed: additional programming processing not to be executed |
| 1 | 1 | 1 | Still in erased state: no action |

Legend

(Y): Data of bits on which additional programming is executed

(X'): Data of bits on which reprogramming is executed in a certain reprogramming loop

- It is necessary to execute additional programming processing during the course of the H8/3028F-ZTAT program/program-verify procedure. However, once 128-byte-unit programming is finished, additional programming should not be carried out on the same address area. When executing reprogramming, an erase must be executed first. Note that normal operation of reads, etc., is not guaranteed if additional programming is performed on addresses for which a program/program-verify operation has finished.

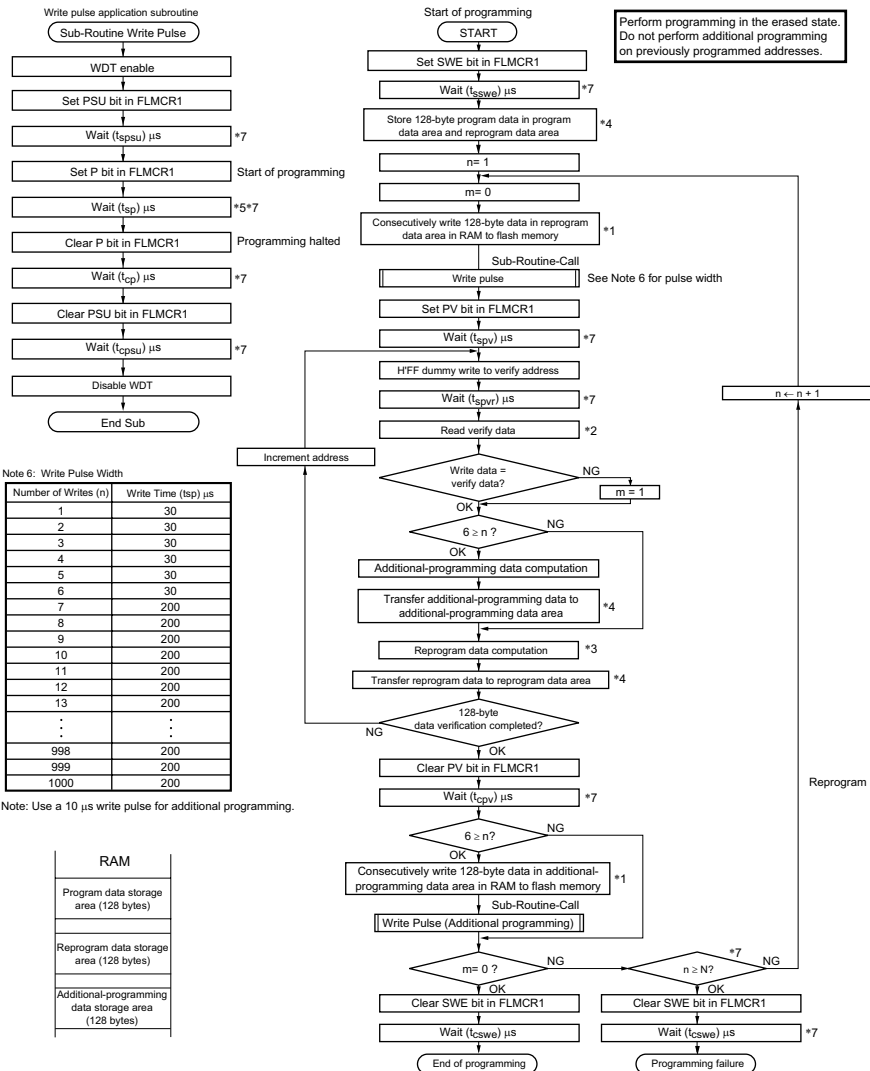

Figure 18.10 Program/Program-Verify Flowchart (128-Byte Programming)

18.6.3 Erase Mode

When erasing flash memory, the single-block erase flowchart shown in figure 18.11 should be followed.

The wait times after bits are set or cleared in the flash memory control register 1 (FLMCR1) and the maximum number of erase operations (N) are shown in table 21.19 in section 21.2.6, Flash Memory Characteristics.

To erase flash memory contents, make a 1-bit setting for the flash memory area to be erased in erase block register 1 and 2 (EBR1, EBR2) at least (t_{sswe}) μ s after setting the SWE bit to 1 in FLMCR1. Next, the watchdog timer (WDT) is set to prevent overerasing due to program runaway, etc. Set a value greater than (t_{se}) ms + ($t_{sesu} + t_{ce} + t_{cesu}$) μ s as the WDT overflow period. Preparation for entering erase mode (erase setup) is performed next by setting the ESU bit in FLMCR1. The operating mode is then switched to erase mode by setting the E bit in FLMCR1 after the elapse of at least (t_{sesu}) μ s. The time during which the E bit is set is the flash memory erase time. Ensure that the erase time does not exceed (t_{se}) ms.

Note: With flash memory erasing, preprogramming (setting all memory data in the memory to be erased to all 0) is not necessary before starting the erase procedure.

18.6.4 Erase-Verify Mode

In erase-verify mode, data is read after memory has been erased to check whether it has been correctly erased.

After the elapse of the fixed erase time, clear the E bit in FLMCR1, then wait for at least (t_{ce}) μ s before clearing the ESU bit to exit erase mode. After exiting erase mode, the watchdog timer setting is also cleared. The operating mode is then switched to erase-verify mode by setting the EV bit in FLMCR1. Before reading in erase-verify mode, a dummy write of H'FF data should be made to the addresses to be read. The dummy write should be executed after the elapse of (t_{sev}) μ s or more. When the flash memory is read in this state (verify data is read in 16-bit units), the data at the latched address is read. Wait at least (t_{sevr}) μ s after the dummy write before performing this read operation. If the read data has been erased (all 1), a dummy write is performed to the next address, and erase-verify is performed. If the read data is unerased, set erase mode again, and repeat the erase/erase-verify sequence as before. The maximum number of repetitions of the erase/erase-verify sequence is indicated by the maximum erase count (N). When verification is completed, exit erase-verify mode, and wait for at least (t_{cev}) μ s. If erasure has been completed on all the erase blocks, clear the SWE bit in FLMCR1, and leave a wait time of at least (t_{cswe}) μ s.

If erasing multiple blocks, set a single bit in EBR1/EBR2 for the next block to be erased, and repeat the erase/erase-verify sequence as before.

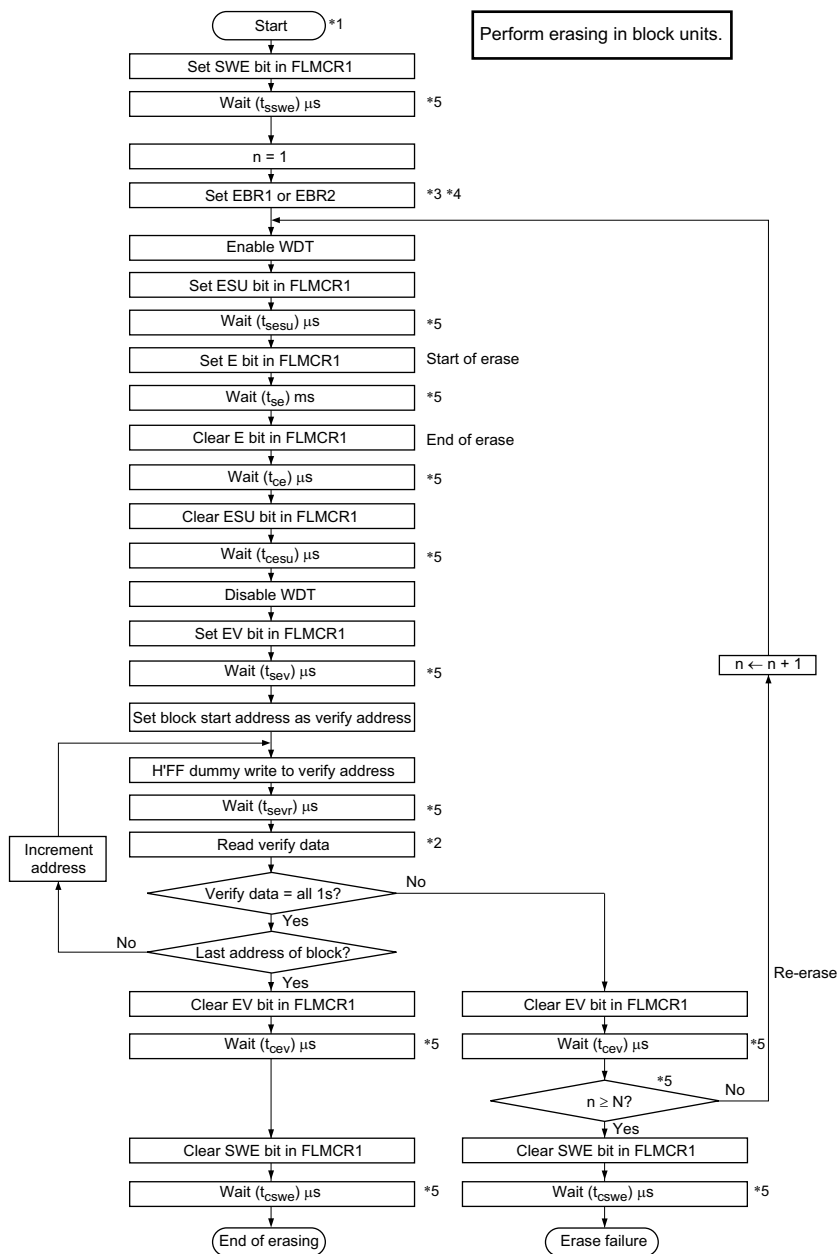

Figure 18.11 Erase/Eraser-Verify Flowchart (Single-Block Erasing)

18.7 Flash Memory Protection

There are three kinds of flash memory program/erase protection: hardware, software, and error protection.

18.7.1 Hardware Protection

Hardware protection refers to a state in which programming/erasing of flash memory is forcibly disabled or aborted. In this state, the settings in flash memory control register 1 (FLMCR1) and erase block registers 1 and 2 (EBR1, EBR2) are reset. In the error protection state, the FLMCR1, EBR1, and EBR2 settings are retained; the P bit and E bit can be set, but a transition is not made to program mode or erase mode. (See table 18.8.)

Table 18.8 Hardware Protection

| Item | Description | Function | | |
|--------------------------|--|----------------------------|----------------------------|------------------------|
| | | Program | Erase | Verify |
| FWE pin protection | <ul style="list-style-type: none">When a low level is input to the FWE pin, FLMCR1, EBR1, and EBR2 are initialized, and the program/erase-protected state is entered. | Not possible ^{*1} | Not possible ^{*3} | Not possible |
| Reset/standby protection | <ul style="list-style-type: none">In a reset (including a WDT overflow reset) and in standby mode, FLMCR1, FLMCR2, EBR1, and EBR2 are initialized, and the program/erase-protected state is entered.In a reset via the $\overline{\text{RES}}$ pin, the reset state is not entered unless the $\overline{\text{RES}}$ pin is held low until oscillation stabilizes after powering on. In the case of a reset during operation, hold the $\overline{\text{RES}}$ pin low for the $\overline{\text{RES}}$ pulse width specified in the AC Characteristics section.^{*4} | Not possible | Not possible ^{*3} | Not possible |
| Error protection | <ul style="list-style-type: none">When a microcomputer operation error (error generation (FLER = 1)) was detected while flash memory was being programmed/erased, error protection is enabled. At this time, the FLMCR1, EBR1, and EBR2 settings are held, but programming/erasing is aborted at the time the error was generated. Error protection is released only by a reset via the $\overline{\text{RES}}$ pin or a WDT reset, or in the hardware standby mode. | Not possible | Not possible ^{*3} | Possible ^{*2} |

Notes: 1. The RAM area that overlapped flash memory is deleted.
2. It is possible to perform a program-verify operation on the 128 bytes being programmed, or an erase-verify operation on the block being erased.

3. All blocks are unerasable and block-by-block specification is not possible.
4. See section 4.2.2, Reset Sequence, and section 18.11, Flash Memory Programming and Erasing Precautions. The H8/3028F-ZTAT requires a minimum of 20 system clock cycles for a reset during operation.

18.7.2 Software Protection

Software protection can be implemented by setting the erase block register 1 (EBR1), erase block register 2 (EBR2), and the RAMS bit in the RAM control register (RAMCR). With software protection, setting the P or E bit in the flash memory control register 1 (FLMCR1) does not cause a transition to program mode or erase mode. (See table 18.9.)

Table 18.9 Software Protection

| Item | Description | Functions | | |
|----------------------|--|----------------------------|----------------------------|----------|
| | | Program | Erase | Verify |
| Block protection | <ul style="list-style-type: none"> Erase protection can be set for individual blocks by settings in erase block register 1 (EBR1) and erase block register 2 (EBR2)*². However, programming protection is disabled. Setting EBR1 and EBR2 to H'00 places all blocks in the erase-protected state. | — | Not possible | Possible |
| Emulation protection | <ul style="list-style-type: none"> Setting the RAMS bit 1 in RAMCR places all blocks in the program/erase-protected state. | Not possible* ¹ | Not possible* ³ | Possible |

Notes: 1. The RAM area overlapping flash memory can be written to.
 2. When not erasing, set EBR1 and EBR2 to H'00.
 3. All blocks are unerasable and block-by-block specification is not possible.

18.7.3 Error Protection

In error protection, an error is detected when MCU runaway occurs during flash memory programming/erasing*¹, or operation is not performed in accordance with the program/erase algorithm, and the program/erase operation is aborted. Aborting the program/erase operation prevents damage to the flash memory due to overprogramming or overerasing.

If the MCU malfunctions during flash memory programming/erasing, the FLER bit is set to 1 in the flash memory status register (FLMSR2) and the error protection state is entered. FLMCR1, FLMCR2, EBR1, and EBR2 settings*³ are retained, but program mode or erase mode is aborted at the point at which the error occurred. Program mode or erase mode cannot be re-entered by re-

setting the P or E bit in FLMCR. However, PV and EV bit setting is enabled, and a transition can be made to verify mode*².

FLER bit setting conditions are as follows:

1. When flash memory is read during programming/erasing (including a vector read or instruction fetch)
 2. Immediately after the start of exception handling during programming/erasing (excluding reset, illegal instruction, trap instruction, and division-by-zero exception handling)
 3. When a SLEEP instruction (including software standby) is executed during programming/erasing
 4. When the bus is released during programming/erasing
- Error protection is released only by a $\overline{\text{RES}}$ pin or WDT reset, or in hardware standby mode.

Notes: 1. State in which the P bit or E bit in FLMCR1 is set to 1. Note that NMI input is disabled in this state.

2. It is possible to perform a program-verify operation on the 128 bytes being programmed, or an erase-verify on the block being erased.
3. FLMCR1, EBR1, and EBR2 can be written to. However, the registers are initialized if a transition is made to software standby mode while in the error protection state.

Figure 18.12 shows the flash memory state transition diagram.

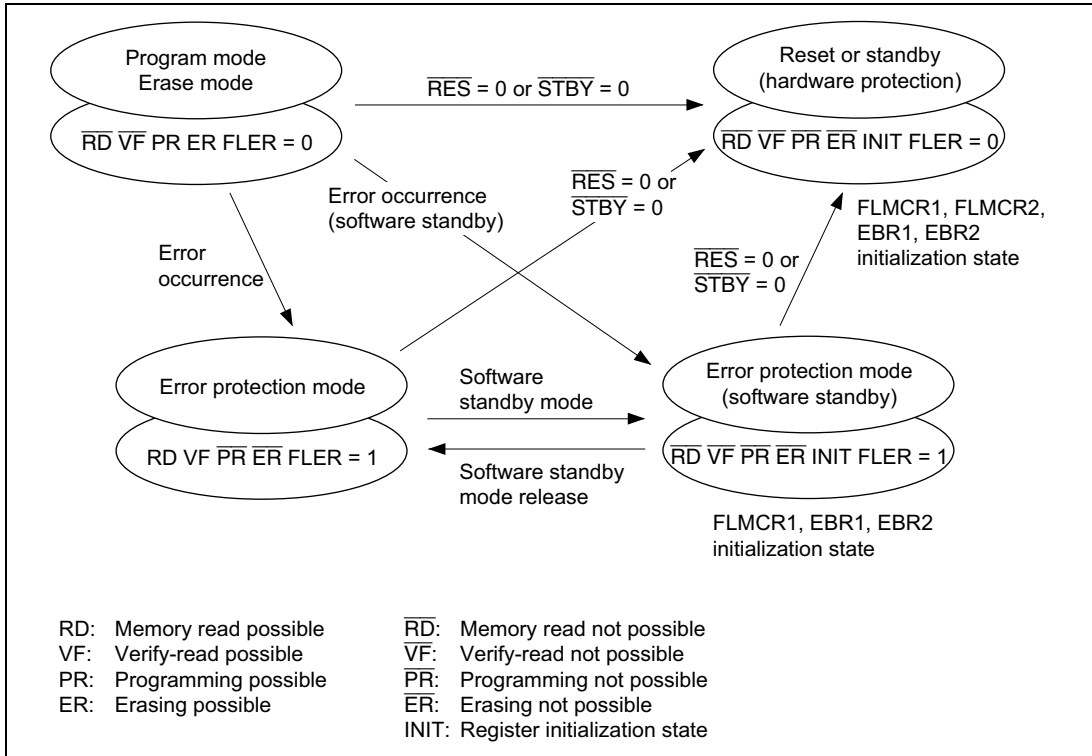

Figure 18.12 Flash Memory State Transitions
(When High Level is Applied to FWE Pin in Mode 5 or 7 (On-Chip ROM Enabled))

The error protection function is invalid for abnormal operations other than the FLER bit setting conditions. Also, if a certain time has elapsed before this protection state is entered, damage may already have been caused to the flash memory. Consequently, this function cannot provide complete protection against damage to flash memory.

To prevent such abnormal operations, therefore, it is necessary to ensure correct operation in accordance with the program/erase algorithm, with the flash write enable (FWE) voltage applied, and to conduct constant monitoring for MCU errors, internally and externally, using the watchdog timer or other means. There may also be cases where the flash memory is in an erroneous programming or erroneous erasing state at the point of transition to this protection mode, or where programming or erasing is not properly carried out because of an abort. In cases such as these, a forced recovery (program rewrite) must be executed using boot mode. However, it may also happen that boot mode cannot be normally initiated because of overprogramming or overerasing.

18.8 Flash Memory Emulation in RAM

Making a setting in the RAM control register (RAMCR) enables part of RAM to be overlapped onto the flash memory area so that data to be written to flash memory can be emulated in RAM in real time. After the RAMCR setting has been made, accesses can be made from the flash memory area or the RAM area overlapping flash memory. Emulation can be performed in user mode and user program mode. Figure 18.13 shows an example of emulation of realtime flash memory programming.

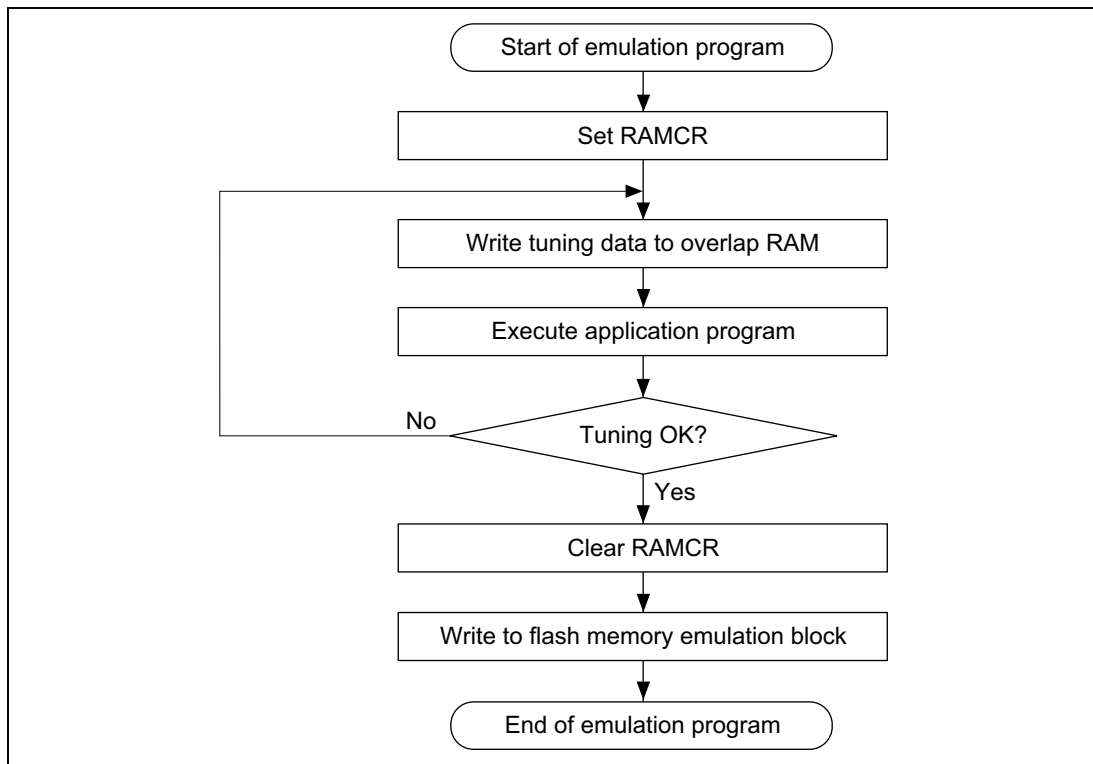

Figure 18.13 Flowchart of Flash Memory Emulation in RAM

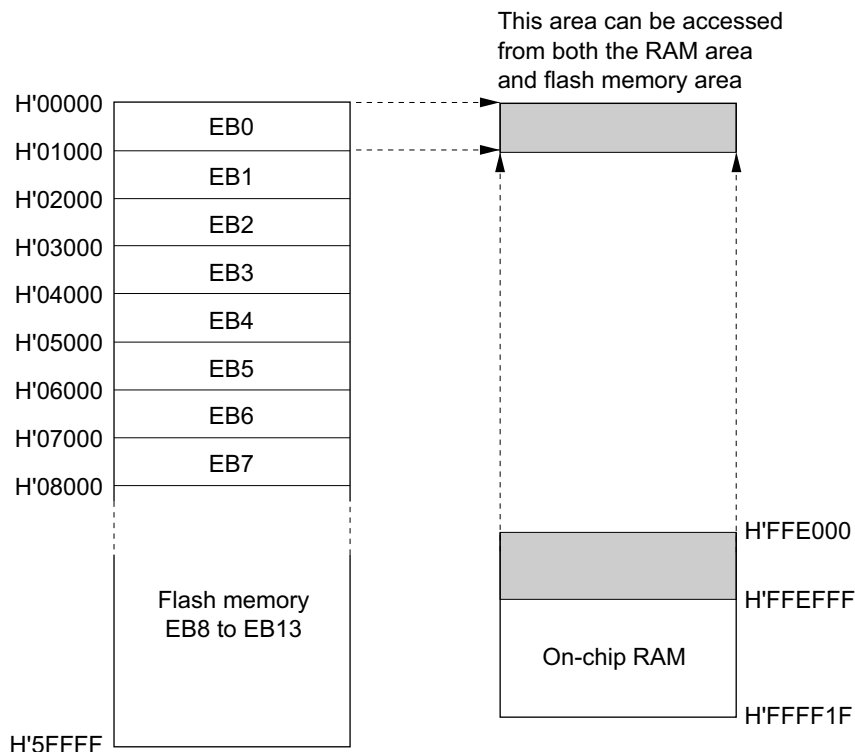

Figure 18.14 Example of RAM Overlap Operation

Example of Flash Memory Block Area EB0 Overlapping

1. Set bits RAMS and RAM2 to RAM0 in RAMCR to 1, 0, 0, 0, to overlap part of RAM onto the area (EB0) for which realtime programming is required.
2. Realtime programming is performed using the overlapping RAM.
3. After the program data has been confirmed, the RAMS bit is cleared, releasing RAM overlap.
4. The data written in the overlapping RAM is written into the flash memory space (EB0).

- Notes:
1. When the RAMS bit is set to 1, program/erase protection is enabled for all blocks regardless of the value of RAM2 to RAM0 (emulation protection). In this state, setting the P or E bit in FLMCR1 will not cause a transition to program mode or erase mode. When actually programming or erasing a flash memory area, the RAMS bit should be cleared to 0.
 2. A RAM area cannot be erased by execution of software in accordance with the erase algorithm while flash memory emulation in RAM is being used.
 3. Block area EB0 contains the vector table. When performing RAM emulation, the vector table is needed in the overlap RAM.

4. As in on-board programming mode, care is required when applying and releasing FWE to prevent erroneous programming or erasing. To prevent erroneous programming and erasing due to program runaway during FWE application, in particular, the watchdog timer should be set when the PSU, P, ESU, or E bit is set to 1 in FLMCR1, even while the emulation function is being used.
5. When the emulation function is used, NMI input is prohibited when the P bit or E bit is set to 1 in FLMCR1, in the same way as with normal programming and erasing.
The P and E bits are cleared by a reset (including a watchdog timer reset), in standby mode, when a high level is not being input to the FWE pin, or when the SWE bit in FLMCR1 is 0 while a high level is being input to the FWE pin.

18.9 NMI Input Disabling Conditions

All interrupts, including NMI input, should be disabled while flash memory is being programmed or erased (while the P bit or E bit is set in FLMCR1), and while the boot program is executing in boot mode*¹, to give priority to the program or erase operation. There are three reasons for this:

1. NMI input during programming or erasing might cause a violation of the programming or erasing algorithm, with the result that normal operation could not be assured.
2. In the NMI exception handling sequence during programming or erasing, the vector would not be read correctly*², possibly resulting in MCU runaway.
3. If NMI input occurred during boot program execution, it would not be possible to execute the normal boot mode sequence.

For these reasons, in on-board programming mode alone there are conditions for disabling NMI input, as an exception to the general rule. However, this provision does not guarantee normal erasing and programming or MCU operation. All interrupt requests (exception handling and bus release), including NMI, must therefore be restricted inside and outside the MCU during FWE application. NMI input is also disabled in the error protection state and while the P or E bit remains set in FLMCR1 during flash memory emulation in RAM.

- Notes:
1. This is the interval until a branch is made to the boot program area in the on-chip RAM (This branch takes place immediately after transfer of the user program is completed). Consequently, after the branch to the RAM area, NMI input is enabled except during programming and erasing. Interrupt requests must therefore be disabled inside and outside the MCU until the user program has completed initial programming (including the vector table and the NMI interrupt handling routine).
 2. The vector may not be read correctly in this case for the following two reasons:
 - If flash memory is read while being programmed or erased (while the P bit or E bit is set in FLMCR1), correct read data will not be obtained (undetermined values will be returned).

- If the entry in the interrupt vector table has not been programmed yet, interrupt exception handling will not be executed correctly.

18.10 Flash Memory PROM Mode

The H8/3028F-ZTAT has a PROM mode as well as the on-board programming modes for programming and erasing flash memory. In PROM mode, the on-chip ROM can be freely programmed using a general-purpose PROM writer that supports the Renesas Technology microcomputer device type with 256-kbyte on-chip flash memory.

18.10.1 Socket Adapters and Memory Map

In PROM mode using a PROM writer, memory reading (verification) and writing and flash memory initialization (total erasure) can be performed. For these operations, a special socket adapter is mounted in the PROM writer. The socket adapter product codes are given in table 18.10. In the H8/3028F-ZTAT PROM mode, only the socket adapters shown in this table should be used.

Table 18.10 H8/3028F-ZTAT Socket Adapter Product Codes

| Product Code | Package | Socket Adapter Product Code | Manufacturer |
|--------------|-------------------------|-----------------------------|-------------------------|
| HD64F3028F | 100-pin QFP (FP-100B) | ME3024ESHF1H | MINATO ELECTRONICS INC. |
| HD64F3028TE | 100-pin TQFP (TFP-100B) | ME3024ESNF1H | |
| HD64F3028F | 100-pin QFP (FP-100B) | HF302BQ100D4001 | DATA I/O JAPAN CO. |
| HD64F3028TE | 100-pin TQFP (TFP-100B) | HF302BT100D4001 | |

Figure 18.15 shows the memory map in PROM mode.

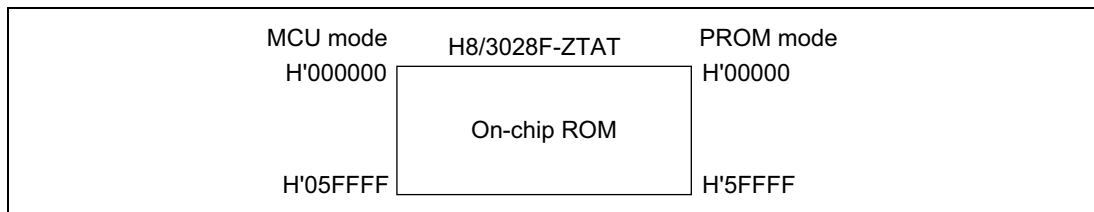

Figure 18.15 Memory Map in PROM Mode

18.10.2 Notes on Use of PROM Mode

1. A write to a 128-byte programming unit in PROM mode should be performed once only. Erasing must be carried out before reprogramming an address that has already been programmed.
2. When using a PROM writer to reprogram a device on which on-board programming/erasing has been performed, it is recommended that erasing be carried out before executing programming.
3. The memory is initially in the erased state when the device is shipped by Renesas Technology. For samples for which the erasure history is unknown, it is recommended that erasing be executed to check and correct the initialization (erase) level.
4. The H8/3028F-ZTAT does not support a product identification mode as used with general-purpose EPROMs, and therefore the device name cannot be set automatically in the PROM writer.
5. Refer to the instruction manual provided with the socket adapter, or other relevant documentation, for information on PROM writers and associated program versions that are compatible with the PROM mode of the H8/3028F-ZTAT.

18.11 Flash Memory Programming and Erasing Precautions

Precautions concerning the use of on-board programming mode, the RAM emulation function, and PROM mode are summarized below.

1. Use the specified voltages and timing for programming and erasing.

Applied voltages in excess of the rating can permanently damage the device. Use a PROM programmer that supports the Renesas microcomputer device type “F-ZTAT512” with 512-kbyte on-chip flash memory.

2. Powering on and off (see figures 18.16 to 18.18)

Do not apply a high level to the FWE pin until V_{CC} has stabilized. Also, drive the FWE pin low before turning off V_{CC} .

When applying or disconnecting V_{CC} power, fix the FWE pin low and place the flash memory in the hardware protection state.

The power-on and power-off timing requirements should also be satisfied in the event of a power failure and subsequent recovery. Failure to do so may result in overprogramming or overerasing due to MCU runaway, and loss of normal memory cell operation.

3. FWE application/disconnection

FWE application should be carried out when MCU operation is in a stable condition. If MCU operation is not stable, fix the FWE pin low and set the protection state.

The following points must be observed concerning FWE application and disconnection to prevent unintentional programming or erasing of flash memory:

- Apply FWE when the V_{CC} voltage has stabilized within its rated voltage range.
If FWE is applied when the MCU's V_{CC} power supply is not within its rated voltage range, MCU operation will be unstable and flash memory may be erroneously programmed or erased.
- Apply FWE when oscillation has stabilized (after the elapse of the oscillation settling time).
When V_{CC} power is turned on, hold the \overline{RES} pin low for the duration of the oscillation settling time before applying FWE. Do not apply FWE when oscillation has stopped or is unstable.
- In boot mode, apply and disconnect FWE during a reset.
In a transition to boot mode, FWE = 1 input and MD₂–MD₀ setting should be performed while the \overline{RES} input is low. FWE and MD₂–MD₀ pin input must satisfy the mode programming setup time (t_{MDS}) with respect to the reset release timing. When making a transition from boot mode to another mode, also, a mode programming setup time is necessary with respect to the reset release timing.
In a reset during operation, the \overline{RES} pin must be held low for a minimum of 20 system clock cycles.
- In user program mode, FWE can be switched between high and low level regardless of \overline{RES} input.
FWE input can also be switched during execution of a program in flash memory.
- Do not apply FWE if program runaway has occurred.
During FWE application, the program execution state must be monitored using the watchdog timer or some other means.
- Disconnect FWE only when the SWE, ESU, PSU, EV, PV, E, and P bits in FLMCR1 are cleared.
Make sure that the SWE, ESU, PSU, EV, PV, E, and P bits are not set by mistake when applying or disconnecting FWE.

4. Do not apply a constant high level to the FWE pin.

To prevent erroneous programming or erasing due to program runaway, etc., apply a high level to the FWE pin only when programming or erasing flash memory (including execution of flash memory emulation using RAM). A system configuration in which a high level is constantly applied to the FWE pin should be avoided. Also, while a high level is applied to the FWE pin, the watchdog timer should be activated to prevent overprogramming or overerasing due to program runaway, etc.

5. Use the recommended algorithm when programming and erasing flash memory.

The recommended algorithm enables programming and erasing to be carried out without subjecting the device to voltage stress or sacrificing program data reliability. When setting the PSU or ESU bit in FLMCR1, the watchdog timer should be set beforehand as a precaution against program runaway, etc.

Also note that access to the flash memory space by means of a MOV instruction, etc., is not permitted while the P bit or E bit is set.

6. Do not set or clear the SWE bit during execution of a program in flash memory.

Clear the SWE bit before executing a program or reading data in flash memory. When the SWE bit is set, data in flash memory can be rewritten, but flash memory should only be accessed for verify operations (verification during programming/erasing).

Similarly, when using the RAM emulation function while a high level is being input to the FWE pin, the SWE bit must be cleared before executing a program or reading data in flash memory. However, the RAM area overlapping flash memory space can be read and written to regardless of whether the SWE bit is set or cleared.

A wait time is necessary after the SWE bit is cleared. For details see table 21.19 in section 21.2.6, Flash Memory Characteristics.

7. Do not use interrupts while flash memory is being programmed or erased.

All interrupt requests, including NMI, should be disabled during FWE application to give priority to program/erase operations (including emulation in RAM).

Bus release must also be disabled.

8. Do not perform additional programming. Erase the memory before reprogramming.

In on-board programming, perform only one programming operation on a 128-byte programming unit block. Programming should be carried out with the entire programming unit block erased.

9. Before programming, check that the chip is correctly mounted in the PROM writer.

Overcurrent damage to the device can result if the index marks on the PROM writer socket, socket adapter, and chip are not correctly aligned.

10. Do not touch the socket adapter or chip during programming.

Touching either of these can cause contact faults and write errors.

11. A wait time of 100 μ s or more is necessary when performing a read after a transition to normal mode from program, erase, or verify mode.

12. Use byte access on the registers that control the flash memory (FLMCR1, FLMCR2, EBR1, EBR2, and RAMCR).

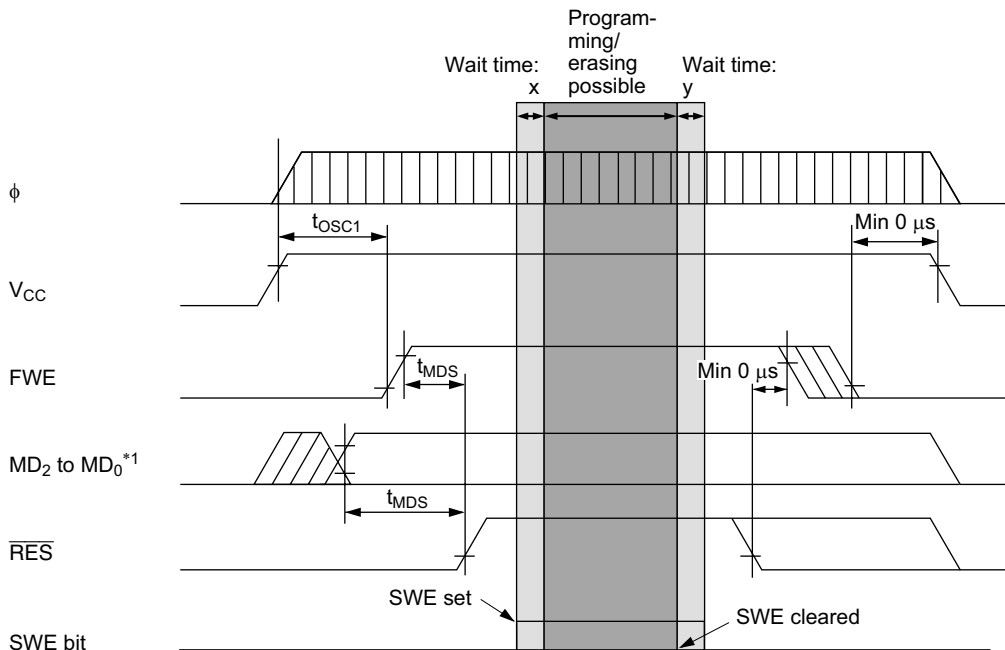

- Period during which flash memory access is prohibited
(x: Wait time after setting SWE bit, y: Wait time after clearing SWE bit)^{*2}
- Period during which flash memory can be programmed
(Execution of program in flash memory prohibited, and data reads other than verify operations prohibited)

Notes: 1. Except when switching modes, the level of the mode pins (MD_2 – MD_0) must be fixed until power-off by pulling the pins up or down.
2. See section 21.2.6, Flash Memory Characteristics.

Figure 18.16 Power-On/Off Timing (Boot Mode)

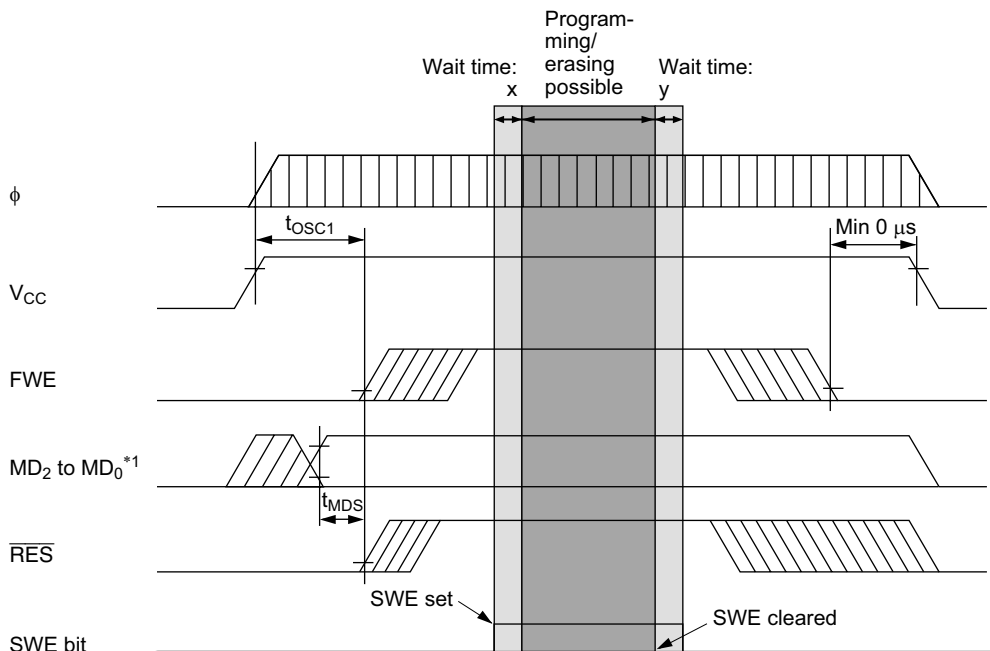
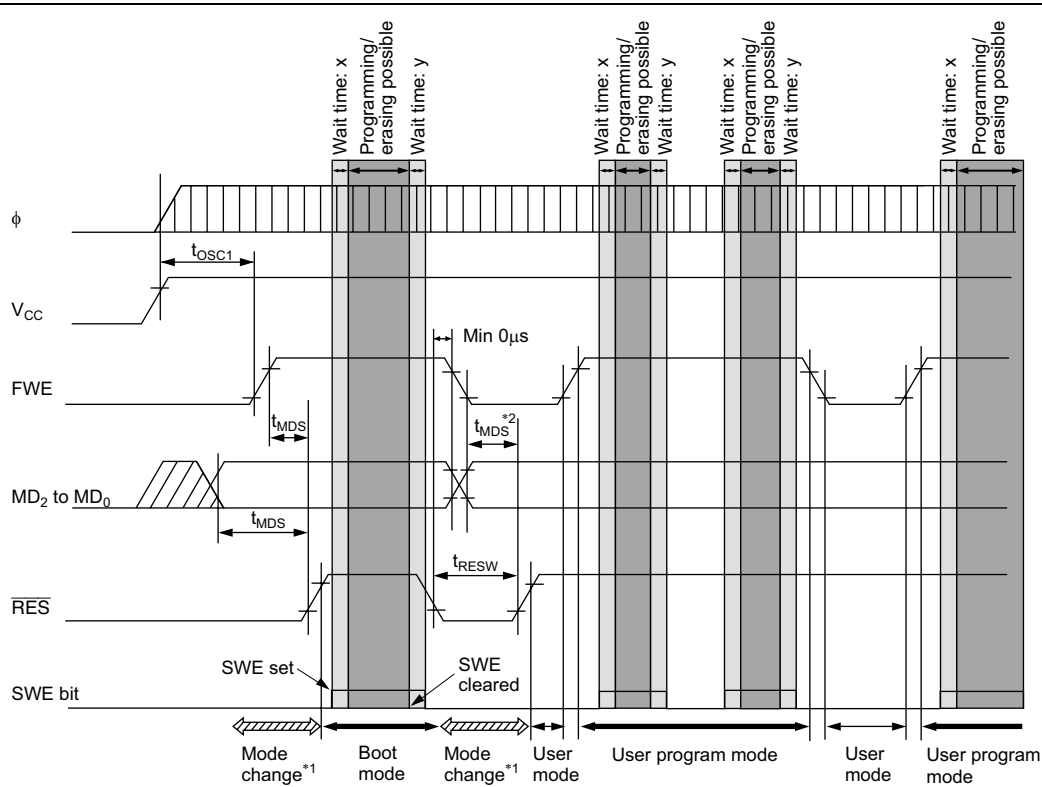

Figure 18.17 Power-On/Off Timing (User Program Mode)



- [Light Gray Box] Period during which flash memory access is prohibited
 (x: Wait time after setting SWE bit, y: Wait time after clearing SWE bit)^{*3}
 [Dark Gray Box] Period during which flash memory can be programmed
 (Execution of program in flash memory prohibited, and data reads other than verify operations prohibited)

- Notes:
1. When entering boot mode or making a transition from boot mode to another mode, mode switching must be carried out by means of RES input. The state of ports with multiplexed address functions and bus control output pins (CS_n, AS, RD, WR) will change during this switchover interval (the interval during which the RES pin input is low), and therefore these pins should not be used as output signals during this time.
 2. When making a transition from boot mode to another mode, the mode programming setup time t_{MDS} must be satisfied with respect to RES clearance timing.
 3. See section 21.2.6, Flash Memory Characteristics.

Figure 18.18 Mode Transition Timing
(Example: Boot Mode → User Mode ↔ User Program Mode)

18.12 Mask ROM Overview

18.12.1 Block Diagram

Figure 18.19 shows a block diagram of the ROM.

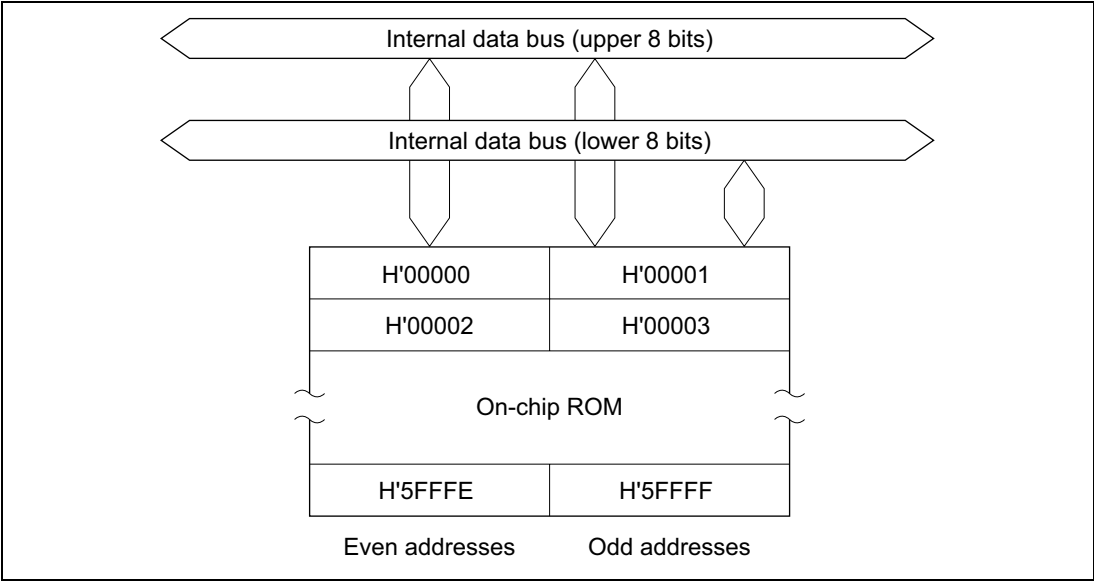

Figure 18.19 ROM Block Diagram

18.13 Notes on Ordering Mask ROM Version

When ordering the mask ROM version of the H8/3028 Group, note the following.

1. When ordering using an EPROM, use a 512-kbyte EPROM.
2. Fill the address area shown in figure 18.20 below with H'FF as shown to make the ROM data size 512 kbytes. This applies both to ordering using an EPROM and to ordering using electrical data transfer.

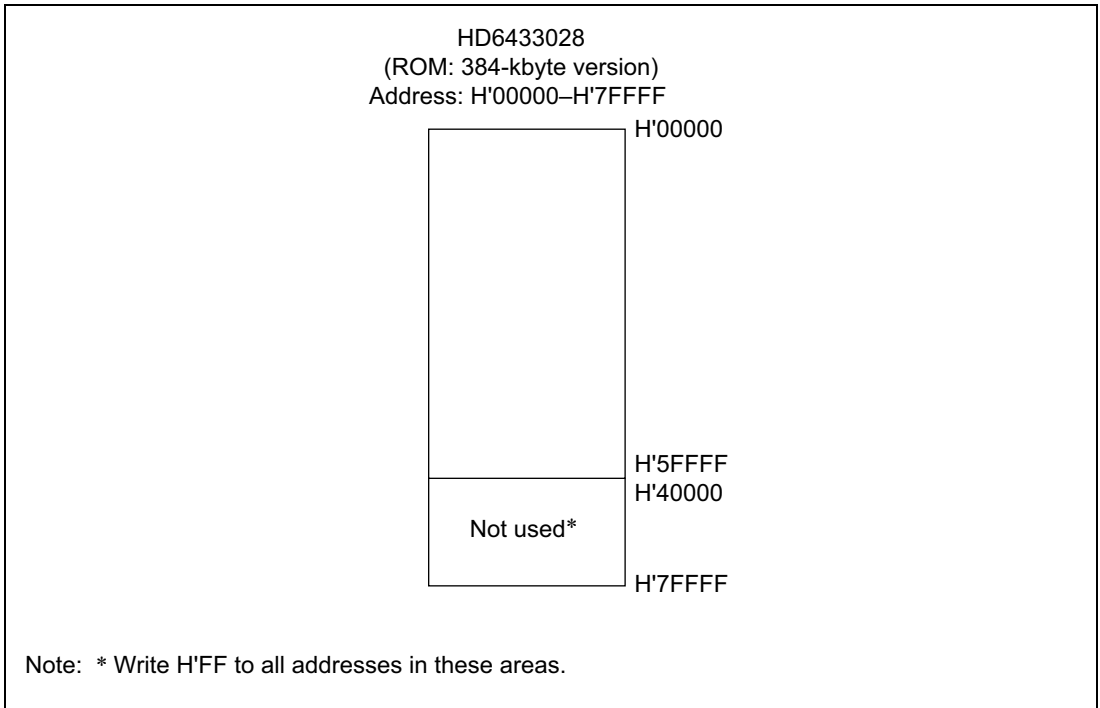

Figure 18.20 ROM Addresses and Data

3. The flash memory control registers (RAMCR, FLMCR1, FLMCR2, EBR1, EBR2) are not provided in the mask ROM version. Reading these addresses always returns a value of 1, and it is not possible to write to them. This must be borne in mind when switching from the flash memory version to the mask ROM version.

18.14 Notes on Switching from F-ZTAT Version to Mask ROM Version

When switching from the F-ZTAT version to the mask ROM version of the H8/3028 Group, care must be exercised when using software designed for the F-ZTAT version.

When accessing the flash ROM internal registers of the F-ZTAT version and mask ROM version, the read values differ as shown below.

| Register | Bit | Value | Status | |
|----------|-----|-------|--------------------|---------------------------------------|
| | | | F-ZTAT version | Mask ROM version |
| FLMCR | FWE | 0 | Application status | — (Not readable) |
| | | 1 | Overwritable | Application status (always read as 1) |

Section 19 Clock Pulse Generator

19.1 Overview

The H8/3028 Group has a built-in clock pulse generator (CPG) that generates the system clock (ϕ) and other internal clock signals ($\phi/2$ to $\phi/4096$). After duty adjustment, a frequency divider divides the clock frequency to generate the system clock (ϕ). The system clock is output at the ϕ pin*¹ and furnished as a master clock to prescalers that supply clock signals to the on-chip supporting modules. Frequency division ratios of 1/1, 1/2, 1/4, and 1/8 can be selected for the frequency divider by settings in a division control register (DIVCR)*². Power consumption in the chip is reduced in almost direct proportion to the frequency division ratio.

- Notes: 1. Usage of the ϕ pin differs depending on the chip operating mode and the PSTOP bit setting in the module standby control register (MSTCR). For details, see section 20.7, System Clock Output Disabling Function.
2. The division ratio of the frequency divider can be changed dynamically during operation. The clock output at the ϕ pin also changes when the division ratio is changed. The frequency output at the ϕ pin is shown below.

$$\phi = \text{EXTAL} \times n$$

where, EXTAL: Frequency of crystal resonator or external clock signal

n: Frequency division ratio ($n = 1/1, 1/2, 1/4, \text{ or } 1/8$)

19.1.1 Block Diagram

Figure 19.1 shows a block diagram of the clock pulse generator.

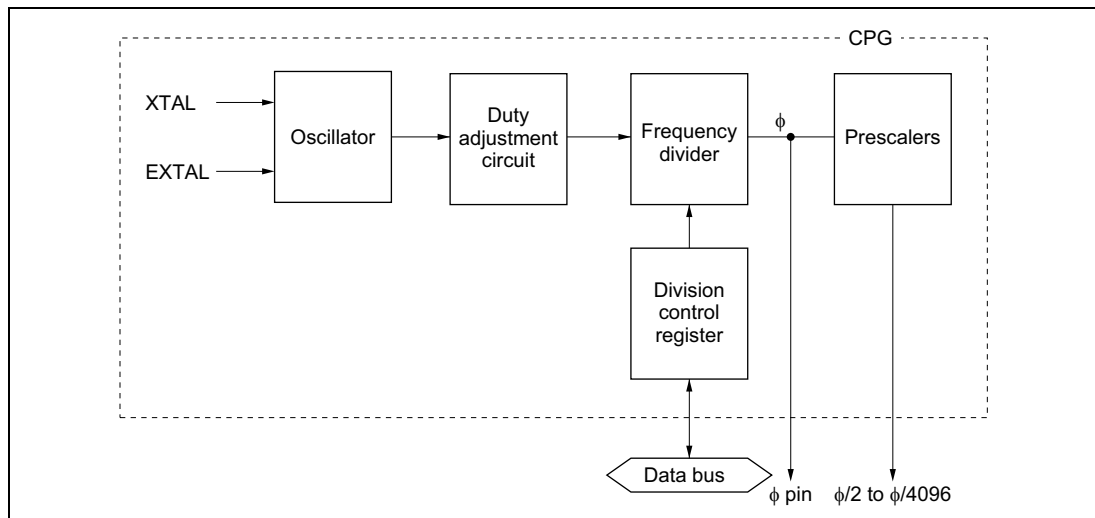

Figure 19.1 Block Diagram of Clock Pulse Generator

19.2 Oscillator Circuit

Clock pulses can be supplied by connecting a crystal resonator, or by input of an external clock signal.

19.2.1 Connecting a Crystal Resonator

Circuit Configuration: A crystal resonator can be connected as in the example in figure 19.2. Damping resistance R_d should be selected according to table 19.1 (1), and external capacitances C_{L1} and C_{L2} according to table 19.1 (2). An AT-cut parallel-resonance crystal should be used.

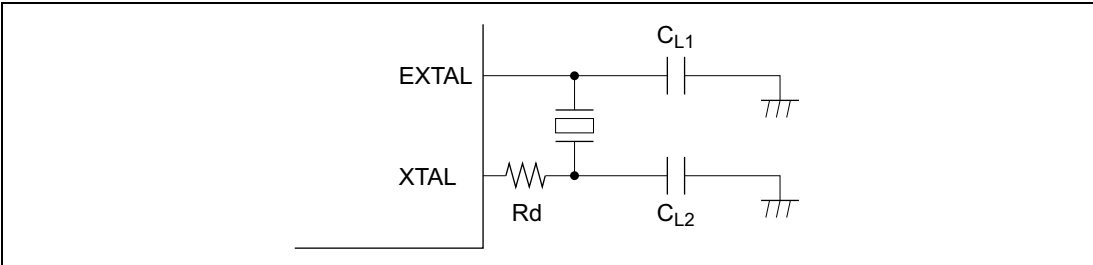

Figure 19.2 Connection of Crystal Resonator (Example)

If a crystal resonator with a frequency higher than 16 MHz is connected, the external load capacitance values in table 19.1 (2) should not exceed 10 [pF]. Also, in order to improve the accuracy of the oscillation frequency, a thorough study of oscillation matching evaluation, etc., should be carried out when deciding the circuit constants.

Table 19.1 (1) Damping Resistance Value

| Damping Resistance Value | Frequency f (MHz) | | | | | | | |
|--------------------------|-------------------|----------------|----------------|-----------------|------------------|------------------|------------------|------------------|
| | 2 | $2 < f \leq 4$ | $4 < f \leq 8$ | $8 < f \leq 10$ | $10 < f \leq 13$ | $13 < f \leq 16$ | $16 < f \leq 18$ | $18 < f \leq 25$ |
| R_d (Ω) | 1 k | 500 | 200 | 0 | 0 | 0 | 0 | 0 |

Note: A crystal resonator between 2 MHz and 25 MHz can be used. If the chip is to be operated at less than 2 MHz, the on-chip frequency divider should be used. (A crystal resonator of less than 2 MHz cannot be used.)

Table 19.1 (2) External Capacitance Values

| External Capacitance Value | 3.3 V Version | |
|----------------------------|--------------------|------------------|
| Frequency f (MHz) | $2 \leq f \leq 16$ | $16 < f \leq 25$ |
| $C_{L1} = C_{L2}$ (pF) | 22 | 10 |

Crystal Resonator: Figure 19.3 shows an equivalent circuit of the crystal resonator. The crystal resonator should have the characteristics listed in table 19.2.

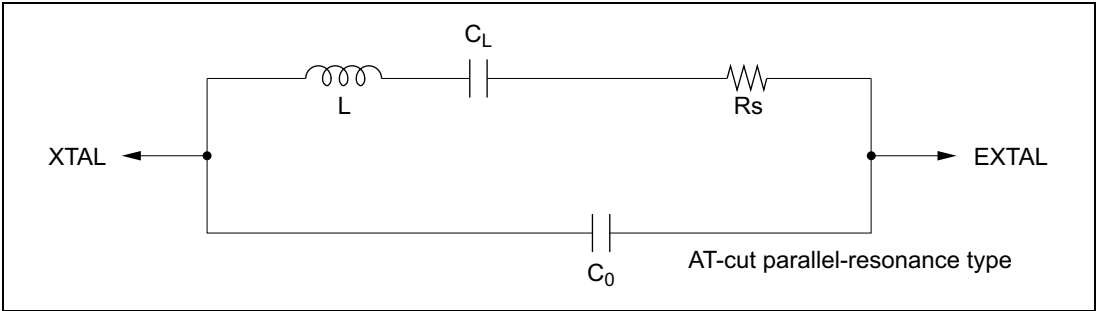

Figure 19.3 Crystal Resonator Equivalent Circuit

Table 19.2 Crystal Resonator Parameters

| | | | | | | | | | |
|-------------------|-----|-----|----|----|----|----|----|----|----|
| Frequency f (MHz) | 2 | 4 | 8 | 10 | 12 | 16 | 18 | 20 | 25 |
| Rs max (Ω) | 500 | 120 | 80 | 70 | 60 | 50 | 40 | 40 | 40 |
| Co max (pF) | 7 | | | | | | | | |

Use a crystal resonator with a frequency equal to the system clock frequency (ϕ).

Notes on Board Design: When a crystal resonator is connected, the following points should be noted:

Other signal lines should be routed away from the oscillator circuit to prevent induction from interfering with correct oscillation. See figure 19.4.

When the board is designed, the crystal resonator and its load capacitors should be placed as close as possible to the XTAL and EXTAL pins.

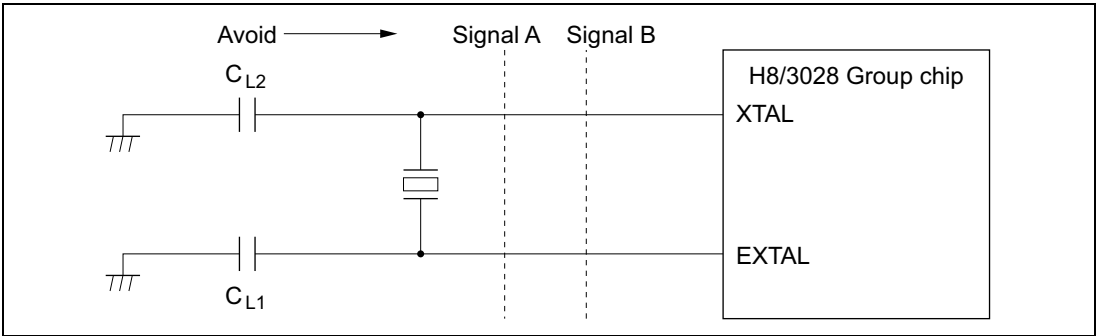

Figure 19.4 Oscillator Circuit Block Board Design Precautions

19.2.2 External Clock Input

Circuit Configuration: An external clock signal can be input as shown in the examples in figure 19.5. If the XTAL pin is left open, the stray capacitance should not exceed 10 pF. If the stray capacitance at the XTAL pin exceeds 10 pF in configuration a, use the connection shown in configuration b instead, and hold the external clock high in standby mode.

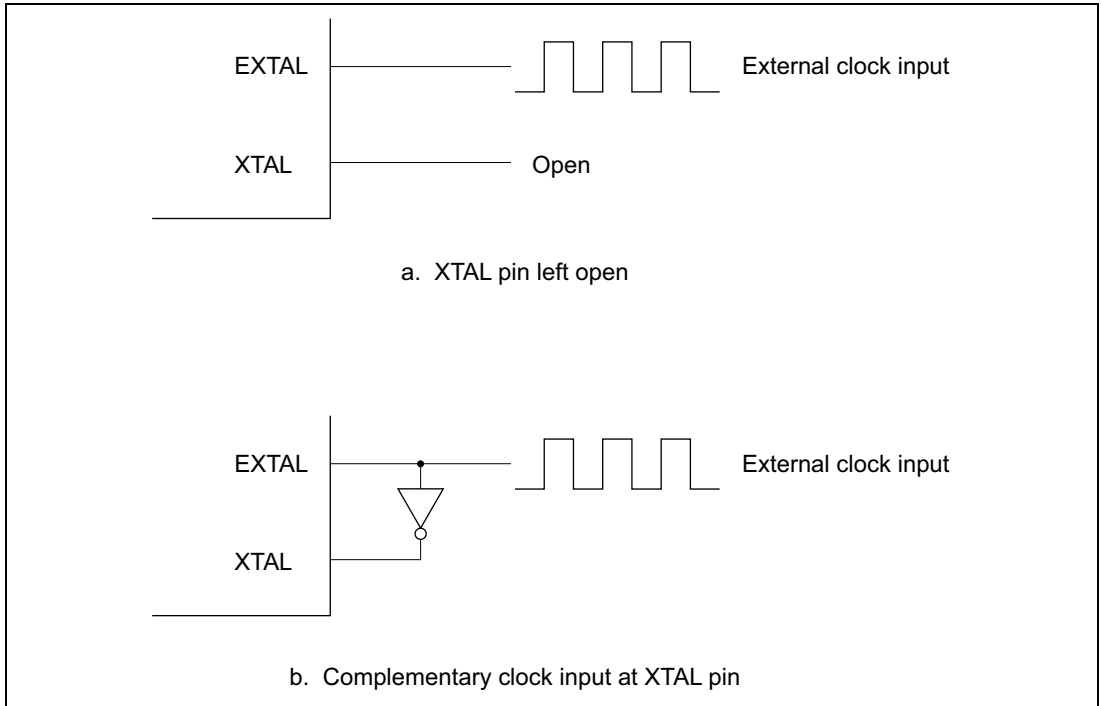

Figure 19.5 External Clock Input (Examples)

External Clock: The external clock frequency should be equal to the system clock frequency when not divided by the on-chip frequency divider. Table 19.3 shows the clock timing, figure 19.6 shows the external clock input timing, and figure 19.7 shows the external clock output settling delay timing. When the appropriate external clock is input via the EXTAL pin, its waveform is corrected by the on-chip oscillator and duty adjustment circuit.

When the appropriate external clock is input via the EXTAL pin, its waveform is corrected by the on-chip oscillator and duty adjustment circuit. The resulting stable clock is output to external devices after the external clock settling time (t_{DEXT}) has passed after the clock input. The system must remain reset with the reset signal low during t_{DEXT} , while the clock output is unstable.

Table 19.3 Clock Timing

| V _{CC} = 3.0 V to 3.6 V | | | | | | | |
|---|--------------------------------|-----|-----|------------------|-----------------|--------------|--|
| Item | Symbol | Min | Max | Unit | Test Conditions | | |
| External clock input low pulse width | t _{EXL} | 0.3 | 0.7 | t _{cyc} | ϕ ≥ 5 MHz | Figure 19.6 | |
| | | 60 | — | ns | ϕ < 5 MHz | | |
| External clock input high pulse width | t _{EXH} | 0.3 | 0.7 | t _{cyc} | ϕ ≥ 5 MHz | Figure 19.6 | |
| | | 60 | — | ns | ϕ < 5 MHz | | |
| External clock rise time | t _{EXr} | — | 5 | ns | Figure 19.6 | | |
| External clock fall time | t _{EXf} | — | 5 | ns | | | |
| Clock low pulse width | t _{CL} | 0.4 | 0.6 | t _{cyc} | ϕ ≥ 5 MHz | Figure 21.11 | |
| | | 80 | — | ns | ϕ < 5 MHz | | |
| Clock high pulse width | t _{CH} | 0.4 | 0.6 | t _{cyc} | ϕ ≥ 5 MHz | | |
| | | 80 | — | ns | ϕ < 5 MHz | | |
| External clock output settling delay time | t _{DEXT} [*] | 500 | — | μs | Figure 19.7 | | |

Note: * t_{DEXT} includes a $\overline{\text{RES}}$ pulse width (t_{RESW}). $t_{RESW} = 20 t_{cyc}$

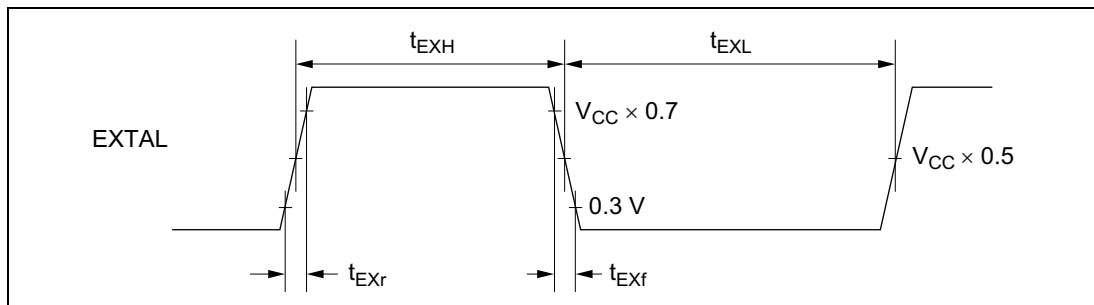
Figure 19.6 External Clock Input Timing

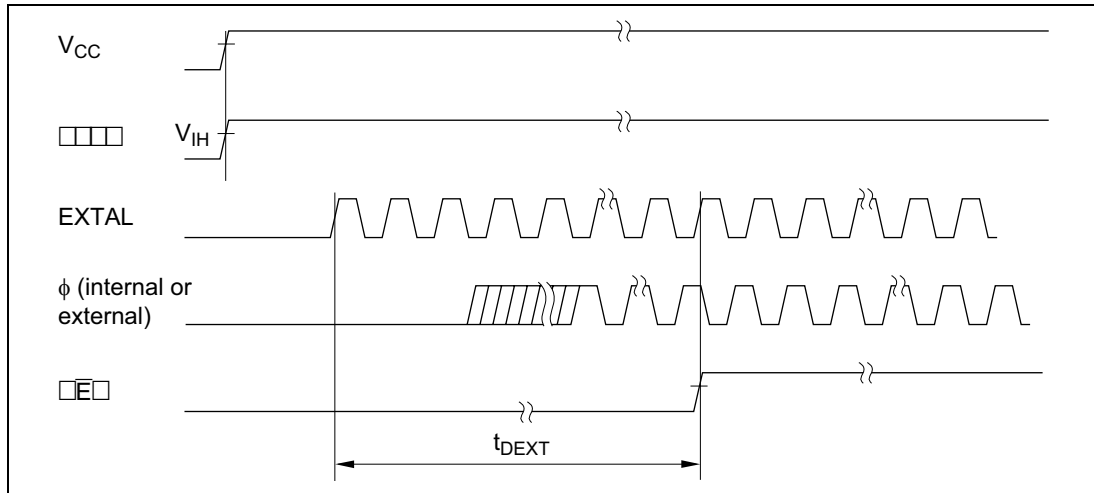

Figure 19.7 External Clock Output Settling Delay Timing

19.3 Duty Adjustment Circuit

When the oscillator frequency is 5 MHz or higher, the duty adjustment circuit adjusts the duty cycle of the clock signal from the oscillator to generate ϕ .

19.4 Prescalers

The prescalers divide the system clock (ϕ) to generate internal clocks ($\phi/2$ to $\phi/4096$).

19.5 Frequency Divider

The frequency divider divides the duty-adjusted clock signal to generate the system clock (ϕ). The frequency division ratio can be changed dynamically by modifying the value in DIVCR, as described below. Power consumption in the chip is reduced in almost direct proportion to the frequency division ratio. The system clock generated by the frequency divider can be output at the ϕ pin.

19.5.1 Register Configuration

Table 19.4 summarizes the frequency division register.

Table 19.4 Frequency Division Register

| Address* | Name | Abbreviation | R/W | Initial Value |
|----------|---------------------------|--------------|-----|---------------|
| H'EE01B | Division control register | DIVCR | R/W | H'FC |

Note: * Lower 20 bits of the address in advanced mode.

19.5.2 Division Control Register (DIVCR)

DIVCR is an 8-bit readable/writable register that selects the division ratio of the frequency divider.

| | | | | | | | | |
|---------------|---|---|---|---|---|---|------|------|
| Bit | 7 | 6 | 5 | 4 | 3 | 2 | 1 | 0 |
| | — | — | — | — | — | — | DIV1 | DIV0 |
| Initial value | 1 | 1 | 1 | 1 | 1 | 1 | 0 | 0 |
| Read/Write | — | — | — | — | — | — | R/W | R/W |

Reserved bits

Divide bits 1 and 0
These bits select the frequency division ratio

DIVCR is initialized to H'FC by a reset and in hardware standby mode. It is not initialized in software standby mode.

Bits 7 to 2—Reserved: These bits cannot be modified and are always read as 1.

Bits 1 and 0—Divide (DIV1, DIV0): These bits select the frequency division ratio, as follows.

| Bit 1 DIV1 | Bit 0 DIV0 | Frequency Division Ratio |
|---------------|---------------|--------------------------|
| 0 | 0 | 1/1 (Initial value) |
| 0 | 1 | 1/2 |
| 1 | 0 | 1/4 |
| 1 | 1 | 1/8 |

19.5.3 Usage Notes

The DIVCR setting changes the ϕ frequency, so note the following points.

- Select a frequency division ratio that stays within the assured operation range specified for the clock cycle time t_{cyc} in the AC electrical characteristics. Note that ϕ_{min} = lower limit of the operating frequency range. Ensure that ϕ is not below this lower limit.
- All on-chip module operations are based on ϕ . Note that the timing of timer operations, serial communication, and other time-dependent processing differs before and after any change in the division ratio. The waiting time for exit from software standby mode also changes when the division ratio is changed. For details, see section 20.4.3, Selection of Waiting Time for Exit from Software Standby Mode.

Section 20 Power-Down State

20.1 Overview

The H8/3028 Group has a power-down state that greatly reduces power consumption by halting the CPU, and a module standby function that reduces power consumption by selectively halting on-chip modules.

The power-down state includes the following three modes:

- Sleep mode
- Software standby mode
- Hardware standby mode

The module standby function can halt on-chip supporting modules independently of the power-down state. The modules that can be halted are the 16-bit timer, 8-bit timer, SCI0, SCI1, SCI2, DMAC, DRAM interface, and A/D converter.

Table 20.1 indicates the methods of entering and exiting the power-down modes and module standby mode, and gives the status of the CPU and on-chip supporting modules in each mode.

Table 20.1 Power-Down State and Module Standby Function

| Mode | Entering Conditions | State | | | | | | | | | | | | | | | Exiting Conditions |
|-----------------------|--|--------|--------|---------------|---|-------------------------------------|--------------------------------|--------------------------------|--------------------------------|--------------------------------|--------------------------------|--------------------------------|------------------|--------------------|-----------------------------------|----------------|--|
| | | Clock | CPU | CPU Registers | DMAC | DRAM Interface | 16-Bit Timer | 8-Bit Timer | SCI0 | SCI1 | SCI2 | A/D | Other Modules | RAM | ϕ clock output ^{*4} | I/O Ports | |
| Sleep mode | SLEEP instruction executed while SSBY = 0 in SYSCR | Active | Halted | Held | Active | Active | Active | Active | Active | Active | Active | Active | Active | Held | ϕ output | Held | <ul style="list-style-type: none">Interrupt$\overline{\text{RES}}$STBY |
| Software standby mode | SLEEP instruction executed while SSBY = 1 in SYSCR | Halted | Halted | Held | Halted and reset | Halted and reset held ^{*1} | Halted and reset | Halted and reset | Halted and reset | Halted and reset | Halted and reset | Halted and reset | Halted and reset | Held | High output | Held | <ul style="list-style-type: none">NMIIRQ_0 to IRQ_2$\overline{\text{RES}}$STBY |
| Hardware standby mode | Low input at STBY pin | Halted | Halted | Undetermined | Halted and reset | Halted and reset | Halted and reset | Halted and reset | Halted and reset | Halted and reset | Halted and reset | Halted and reset | Halted and reset | Held ^{*3} | High impedance | High impedance | <ul style="list-style-type: none">STBY$\overline{\text{RES}}$ |
| Module standby mode | Corresponding bit set to 1 in MSTCR | Active | Active | — | Halted ^{*2} and reset held ^{*1} | Halted ^{*2} and reset | Halted ^{*2} and reset | Halted ^{*2} and reset | Halted ^{*2} and reset | Halted ^{*2} and reset | Halted ^{*2} and reset | Halted ^{*2} and reset | Active | — | High impedance ^{*2} | — | <ul style="list-style-type: none">STBY$\overline{\text{RES}}$Clear MSTCR bit to 0^{*5} |

Notes: 1. RTCNT and bits 7 and 6 of RTMCSR are initialized. Other bits and registers hold their previous states.

2. State in which the corresponding MSTCR bit was set to 1. For details see section 20.2.2, Module Standby Control Register H (MSTCRH) and section 20.2.3, Module Standby Control Register L (MSTCRL).

3. The RAME bit must be cleared to 0 in SYSCR before the transition from the program execution state to hardware standby mode.

4. When P6₇ is used as the ϕ output pin.

5. When a MSTCR bit is set to 1, the registers of the corresponding on-chip supporting module are initialized. To restart the module, first clear the MSTCR bit to 0, then set up the module registers again.

Legend

SYSCR: System control register

SSBY: Software standby bit

MSTCRH: Module standby control register H

MSTCRL: Module standby control register L

20.2 Register Configuration

The H8/3028 Group has a system control register (SYSCR) that controls the power-down state, and module standby control registers H (MSTCRH) and L (MSTCRL) that control the module standby function. Table 20.2 summarizes these registers.

Table 20.2 Control Register

| Address* | Name | Abbreviation | R/W | Initial Value |
|----------|-----------------------------------|--------------|-----|---------------|
| H'EE012 | System control register | SYSCR | R/W | H'09 |
| H'EE01C | Module standby control register H | MSTCRH | R/W | H'78 |
| H'EE01D | Module standby control register L | MSTCRL | R/W | H'00 |

Note: * Lower 20 bits of the address in advanced mode.

20.2.1 System Control Register (SYSCR)

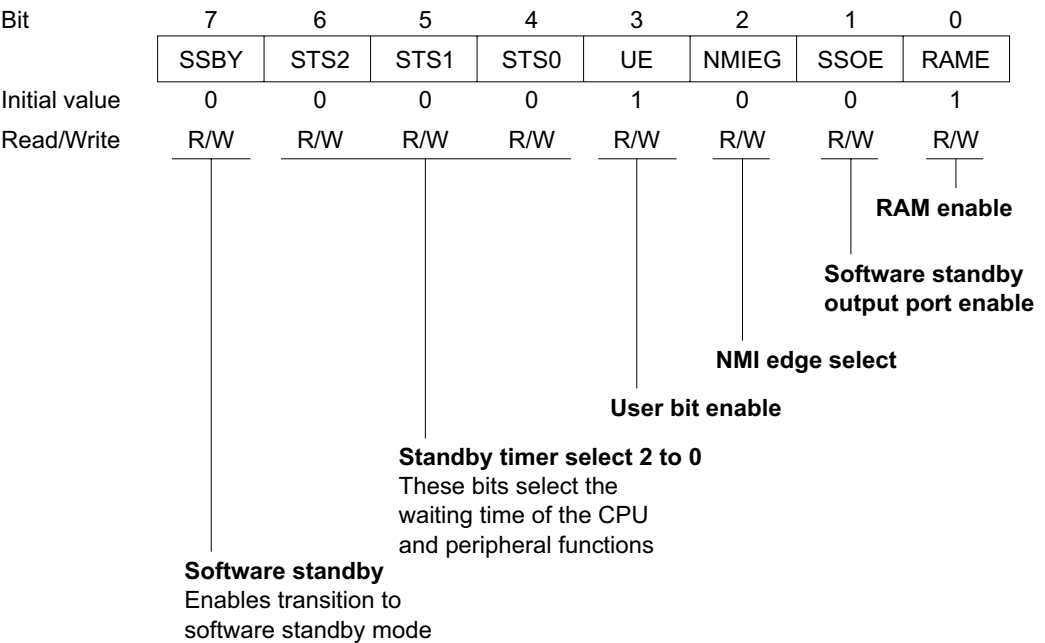

SYSCR is an 8-bit readable/writable register. Bit 7 (SSBY), bits 6 to 4 (STS2 to STS0), and bit 1 (SSOE) control the power-down state. For information on the other SYSCR bits, see section 3.3, System Control Register (SYSCR).

Bit 7—Software Standby (SSBY): Enables transition to software standby mode. When software standby mode is exited by an external interrupt, this bit remains set to 1 after the return to normal operation. To clear this bit, write 0.

Bit 7

| SSBY | Description |
|------|---|
| 0 | SLEEP instruction causes transition to sleep mode (Initial value) |
| 1 | SLEEP instruction causes transition to software standby mode |

Bits 6 to 4—Standby Timer Select (STS2 to STS0): These bits select the length of time the CPU and on-chip supporting modules wait for the clock to settle when software standby mode is exited by an external interrupt. If the clock is generated by a crystal resonator, set these bits according to the clock frequency so that the waiting time will be at least 7 ms (oscillation settling time). See table 20.3. If an external clock is used, set these bits so that the waiting time will be at least 100 μ s.

| Bit 6 STS2 | Bit 5 STS1 | Bit 4 STS0 | Description |
|---------------|---------------|---------------|---|
| 0 | 0 | 0 | Waiting time = 8,192 states (Initial value) |
| | | 1 | Waiting time = 16,384 states |
| | 1 | 0 | Waiting time = 32,768 states |
| | | 1 | Waiting time = 65,536 states |
| 1 | 0 | 0 | Waiting time = 131,072 states |
| | | 1 | Waiting time = 262,144 states |
| | 1 | 0 | Waiting time = 1,024 states |
| | | 1 | Illegal setting |

Bit 1—Software Standby Output Port Enable (SSOE): Specifies whether the address bus and bus control signals (CS_0 to CS_7 , AS, RD, HWR, LWR, UCAS, LCAS, and RFSH) are kept as outputs or fixed high, or placed in the high-impedance state in software standby mode.

Bit 1

| SSOE | Description |
|------|---|
| 0 | In software standby mode, the address bus and bus control signals are all high-impedance (Initial value) |
| 1 | In software standby mode, the address bus retains its output state and bus control signals are fixed high |

20.2.2 Module Standby Control Register H (MSTCRH)

MSTCRH is an 8-bit readable/writable register that controls output of the system clock (ϕ). It also controls the module standby function, which places individual on-chip supporting modules in the standby state. Module standby can be designated for the SCI0, SCI1, SCI2.

| | | | | | | | | |
|---------------|-------|---|---|---|---|--------|--------|--------|
| Bit | 7 | 6 | 5 | 4 | 3 | 2 | 1 | 0 |
| | PSTOP | — | — | — | — | MSTPH2 | MSTPH1 | MSTPH0 |
| Initial value | 0 | 1 | 1 | 1 | 1 | 0 | 0 | 0 |
| Read/Write | R/W | — | — | — | — | R/W | R/W | R/W |

ϕ clock stop
Enables or disables
output of the system clock

Reserved bit

Module standby H2 to 0
These bits select modules
to be placed in standby

MSTCRH is initialized to H'78 by a reset and in hardware standby mode. It is not initialized in software standby mode.

Bit 7—ϕ Clock Stop (PSTOP): Enables or disables output of the system clock (ϕ).

| Bit 1 PSTOP | Description |
|----------------|--|
| 0 | System clock output is enabled (Initial value) |
| 1 | System clock output is disabled |

Bits 6 to 3—Reserved: These bits cannot be modified and are always read as 1.

Bit 2—Module Standby H2 (MSTPH2): Selects whether to place the SCI2 in standby.

| Bit 2 MSTPH2 | Description |
|-----------------|--|
| 0 | SCI2 operates normally (Initial value) |
| 1 | SCI2 is in standby state |

Bit 1—Module Standby H1 (MSTPH1): Selects whether to place the SCI1 in standby.

| Bit 1 MSTPH1 | Description |
|-----------------|--|
| 0 | SCI1 operates normally (Initial value) |
| 1 | SCI1 is in standby state |

Bit 0—Module Standby H0 (MSTPH0): Selects whether to place the SCI0 in standby.

| Bit 0 MSTPH0 | Description |
|-----------------|--|
| 0 | SCI0 operates normally (Initial value) |
| 1 | SCI0 is in standby state |

20.2.3 Module Standby Control Register L (MSTCRL)

MSTCRL is an 8-bit readable/writable register that controls the module standby function, which places individual on-chip supporting modules in the standby state. Module standby can be designated for the DMAC, 16-bit timer, DRAM interface, 8-bit timer, and A/D converter modules.

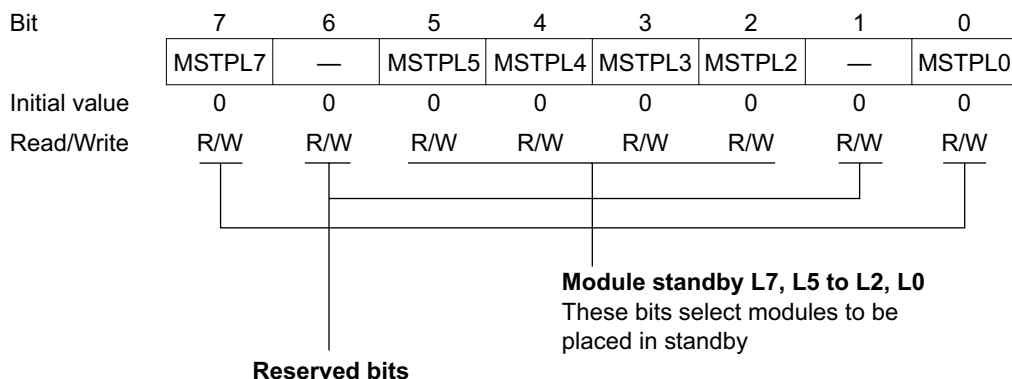

MSTCRL is initialized to H'00 by a reset and in hardware standby mode. It is not initialized in software standby mode.

Bit 7—Module Standby L7 (MSTPL7): Selects whether to place the DMAC in standby.

| Bit 7 MSTPL7 | Description |
|-----------------|--|
| 0 | DMAC operates normally (Initial value) |
| 1 | DMAC is in standby state |

Bit 6—Reserved: This bit can be written and read.

Bit 5—Module Standby L5 (MSTPL5): Selects whether to place the DRAM interface in standby.

Bit 5

| MSTPL5 | Description | |
|---------------|------------------------------------|-----------------|
| 0 | DRAM interface operates normally | (Initial value) |
| 1 | DRAM interface is in standby state | |

Bit 4—Module Standby L4 (MSTPL4): Selects whether to place the 16-bit timer in standby.

Bit 4

| MSTPL4 | Description | |
|---------------|----------------------------------|-----------------|
| 0 | 16-bit timer operates normally | (Initial value) |
| 1 | 16-bit timer is in standby state | |

Bit 3—Module Standby L3 (MSTPL3): Selects whether to place 8-bit timer channels 0 and 1 in standby.

Bit 3

| MSTPL3 | Description | |
|---------------|---|-----------------|
| 0 | 8-bit timer channels 0 and 1 operate normally | (Initial value) |
| 1 | 8-bit timer channels 0 and 1 are in standby state | |

Bit 2—Module Standby L2 (MSTPL2): Selects whether to place 8-bit timer channels 2 and 3 in standby.

Bit 2

| MSTPL2 | Description | |
|---------------|---|-----------------|
| 0 | 8-bit timer channels 2 and 3 operate normally | (Initial value) |
| 1 | 8-bit timer channels 2 and 3 are in standby state | |

Bit 1—Reserved: This bit can be written and read.

Bit 0—Module Standby L0 (MSTPL0): Selects whether to place the A/D converter in standby.

Bit 0

| MSTPL0 | Description | |
|---------------|-----------------------------------|-----------------|
| 0 | A/D converter operates normally | (Initial value) |
| 1 | A/D converter is in standby state | |

20.3 Sleep Mode

20.3.1 Transition to Sleep Mode

When the SSBY bit is cleared to 0 in SYSCR, execution of the SLEEP instruction causes a transition from the program execution state to sleep mode. Immediately after executing the SLEEP instruction the CPU halts, but the contents of its internal registers are retained. The DMA controller (DMAC), DRAM interface, and on-chip supporting modules do not halt in sleep mode. Modules which have been placed in standby by the module standby function, however, remain halted.

20.3.2 Exit from Sleep Mode

Sleep mode is exited by an interrupt, or by input at the $\overline{\text{RES}}$ or $\overline{\text{STBY}}$ pin.

Exit by Interrupt: An interrupt terminates sleep mode and causes a transition to the interrupt exception handling state. Sleep mode is not exited by an interrupt source in an on-chip supporting module if the interrupt is disabled in the on-chip supporting module. Sleep mode is not exited by an interrupt other than NMI if the interrupt is masked by interrupt priority settings and the settings of the I and UI bits in CCR, IPR.

Exit by $\overline{\text{RES}}$ Input: Low input at the $\overline{\text{RES}}$ pin exits from sleep mode to the reset state.

Exit by $\overline{\text{STBY}}$ Input: Low input at the $\overline{\text{STBY}}$ pin exits from sleep mode to hardware standby mode.

20.4 Software Standby Mode

20.4.1 Transition to Software Standby Mode

To enter software standby mode, execute the SLEEP instruction while the SSBY bit is set to 1 in SYSCR.

In software standby mode, current dissipation is reduced to an extremely low level because the CPU, clock, and on-chip supporting modules all halt. The DMAC and on-chip supporting modules are reset and halted. As long as the specified voltage is supplied, however, CPU register contents and on-chip RAM data are retained. The settings of the I/O ports and DRAM interface* are also held. When the WDT is used as a watchdog timer ($WT/IT = 1$), the TME bit must be cleared to 0 before setting SSBY. Also, when setting TME to 1, SSBY should be cleared to 0.

Clear the BRLE bit in BRCCR (inhibiting bus release) before making a transition to software standby mode.

Note: * RTCNT and bits 7 and 6 of RTMCSR are initialized. Other bits and registers hold their previous states.

20.4.2 Exit from Software Standby Mode

Software standby mode can be exited by input of an external interrupt at the NMI, $\overline{IRQ_0}$, $\overline{IRQ_1}$, or $\overline{IRQ_2}$ pin, or by input at the \overline{RES} or \overline{STBY} pin.

Exit by Interrupt: When an NMI, $\overline{IRQ_0}$, $\overline{IRQ_1}$, or $\overline{IRQ_2}$ interrupt request signal is received, the clock oscillator begins operating. After the oscillator settling time selected by bits STS2 to STS0 in SYSCR, stable clock signals are supplied to the entire chip, software standby mode ends, and interrupt exception handling begins. Software standby mode is not exited if the interrupt enable bits of interrupts $\overline{IRQ_0}$, $\overline{IRQ_1}$, and $\overline{IRQ_2}$ are cleared to 0, or if these interrupts are masked in the CPU.

Exit by \overline{RES} Input: When the \overline{RES} input goes low, the clock oscillator starts and clock pulses are supplied immediately to the entire chip. The \overline{RES} signal must be held low long enough for the clock oscillator to stabilize. When \overline{RES} goes high, the CPU starts reset exception handling.

Exit by \overline{STBY} Input: Low input at the \overline{STBY} pin causes a transition to hardware standby mode.

20.4.3 Selection of Waiting Time for Exit from Software Standby Mode

Bits STS2 to STS0 in SYSCR and bits DIV1 and DIV0 in DIVCR should be set as follows.

Crystal Resonator: Set STS2 to STS0, DIV1, and DIV0 so that the waiting time (for the clock to stabilize) is at least 7 ms. Table 20.3 indicates the waiting times that are selected by STS2 to STS0, DIV1, and DIV0 settings at various system clock frequencies.

External Clock: Set STS2 to STS0, DIV1, and DIV0 so that the waiting time is at least 100 μ s.

Table 20.3 Clock Frequency and Waiting Time for Clock to Settle

| DIV1 | DIV0 | STS2 | STS1 | STS0 | Waiting Time | 25 MHz | 20 MHz | 18 MHz | 16 MHz | 12 MHz | 10 MHz | 8 MHz | 6 MHz | 4 MHz | 2 MHz | 1 MHz | Unit |
|------|------|------|------|------|-----------------|--------|--------|--------|--------|--------|--------|-------|-------|-------|--------|--------|------|
| 0 | 0 | 0 | 0 | 0 | 8192 states | 0.3 | 0.4 | 0.46 | 0.51 | 0.65 | 0.8 | 1.0 | 1.3 | 2.0 | 4.1 | 8.2* | ms |
| | | 0 | 0 | 1 | 16384 states | 0.7 | 0.8 | 0.91 | 1.0 | 1.3 | 1.6 | 2.0 | 2.7 | 4.1 | 8.2* | 16.4 | |
| | | 0 | 1 | 0 | 32768 states | 1.3 | 1.6 | 1.8 | 2.0 | 2.7 | 3.3 | 4.1 | 5.5 | 8.2* | 16.4 | 32.8 | |
| | | 0 | 1 | 1 | 65536 states | 2.6 | 3.3 | 3.6 | 4.1 | 5.5 | 6.6 | 8.2* | 10.9* | 16.4 | 32.8 | 65.5 | |
| | | 1 | 0 | 0 | 131072 states | 5.2 | 6.6 | 7.3* | 8.2* | 10.9* | 13.1* | 16.4 | 21.8 | 32.8 | 65.5 | 131.1 | |
| | | 1 | 0 | 1 | 262144 states | 10.5* | 13.1* | 14.6 | 16.4 | 21.8 | 26.2 | 32.8 | 43.7 | 65.5 | 131.1 | 262.1 | |
| | | 1 | 1 | 0 | 1024 states | 0.04 | 0.05 | 0.057 | 0.064 | 0.085 | 0.10 | 0.13 | 0.17 | 0.26 | 0.51 | 1.0 | |
| | | 1 | 1 | 1 | Illegal setting | | | | | | | | | | | | |
| 0 | 1 | 0 | 0 | 0 | 8192 states | 0.7 | 0.8 | 0.91 | 1.02 | 1.4 | 1.6 | 2.0 | 2.7 | 4.1 | 8.2* | 16.4* | ms |
| | | 0 | 0 | 1 | 16384 states | 1.3 | 1.6 | 1.8 | 2.0 | 2.7 | 3.3 | 4.1 | 5.5 | 8.2* | 16.4 | 32.8 | |
| | | 0 | 1 | 0 | 32768 states | 2.6 | 3.3 | 3.6 | 4.1 | 5.5 | 6.6 | 8.2* | 10.9* | 16.4 | 32.8 | 65.5 | |
| | | 0 | 1 | 1 | 65536 states | 5.2 | 6.6 | 7.3* | 8.2* | 10.9* | 13.1* | 16.4 | 21.8 | 32.8 | 65.5 | 131.1 | |
| | | 1 | 0 | 0 | 131072 states | 10.5* | 13.1* | 14.6 | 16.4 | 21.8 | 26.2 | 32.8 | 43.7 | 65.5 | 131.1 | 262.1 | |
| | | 1 | 0 | 1 | 262144 states | 21.0 | 26.2 | 29.1 | 32.8 | 43.7 | 52.4 | 65.5 | 87.4 | 131.1 | 262.1 | 524.3 | |
| | | 1 | 1 | 0 | 1024 states | 0.08 | 0.10 | 0.11 | 0.13 | 0.17 | 0.20 | 0.26 | 0.34 | 0.51 | 1.0 | 2.0 | |
| | | 1 | 1 | 1 | Illegal setting | | | | | | | | | | | | |
| 1 | 0 | 0 | 0 | 0 | 8192 states | 1.3 | 1.6 | 1.8 | 2.0 | 2.7 | 3.3 | 4.1 | 5.5 | 8.2* | 16.4* | 32.8* | ms |
| | | 0 | 0 | 1 | 16384 states | 2.6 | 3.3 | 3.6 | 4.1 | 5.5 | 6.6 | 8.2* | 10.9* | 16.4 | 32.8 | 65.5 | |
| | | 0 | 1 | 0 | 32768 states | 5.2 | 6.6 | 7.3* | 8.2* | 10.9* | 13.1* | 16.4 | 21.8 | 32.8 | 65.5 | 131.1 | |
| | | 0 | 1 | 1 | 65536 states | 10.5* | 13.1* | 14.6 | 16.4 | 21.8 | 26.2 | 32.8 | 43.7 | 65.5 | 131.1 | 262.1 | |
| | | 1 | 0 | 0 | 131072 states | 21.0 | 26.2 | 29.1 | 32.8 | 43.7 | 52.4 | 65.5 | 87.4 | 131.1 | 262.1 | 524.3 | |
| | | 1 | 0 | 1 | 262144 states | 41.9 | 52.4 | 58.3 | 65.5 | 87.4 | 104.9 | 131.1 | 174.8 | 262.1 | 524.3 | 1048.6 | |
| | | 1 | 1 | 0 | 1024 states | 0.16 | 0.20 | 0.23 | 0.26 | 0.34 | 0.41 | 0.51 | 0.68 | 1.02 | 2.0 | 4.1 | |
| | | 1 | 1 | 1 | Illegal setting | | | | | | | | | | | | |
| 1 | 1 | 0 | 0 | 0 | 8192 states | 2.6 | 3.3 | 3.6 | 4.1 | 5.5 | 6.6 | 8.2* | 10.9* | 16.4* | 32.8* | 65.5 | ms |
| | | 0 | 0 | 1 | 16384 states | 5.2 | 6.6 | 7.3* | 8.2* | 10.9* | 13.1* | 16.4 | 21.8 | 32.8 | 65.5 | 131.1 | |
| | | 0 | 1 | 0 | 32768 states | 10.5 | 13.1* | 14.6 | 16.4 | 21.8 | 26.2 | 32.8 | 43.7 | 65.5 | 131.1 | 262.1 | |
| | | 0 | 1 | 1 | 65536 states | 21.0* | 26.2 | 29.1 | 32.8 | 43.7 | 52.4 | 65.5 | 87.4 | 131.1 | 262.1 | 524.3 | |
| | | 1 | 0 | 0 | 131072 states | 41.9 | 52.4 | 58.3 | 65.5 | 87.4 | 104.9 | 131.1 | 174.8 | 262.1 | 524.3 | 1048.6 | |
| | | 1 | 0 | 1 | 262144 states | 83.9 | 104.9 | 116.5 | 131.1 | 174.8 | 209.7 | 262.1 | 349.5 | 524.3 | 1048.6 | 2097.1 | |
| | | 1 | 1 | 0 | 1024 states | 0.33 | 0.41 | 0.46 | 0.51 | 0.68 | 0.82 | 1.0 | 1.4 | 2.0 | 4.1 | 8.2* | |
| | | 1 | 1 | 1 | Illegal setting | | | | | | | | | | | | |

*: Recommended setting

20.4.4 Sample Application of Software Standby Mode

Figure 20.1 shows an example in which software standby mode is entered at the fall of NMI and exited at the rise of NMI.

With the NMI edge select bit (NMIEG) cleared to 0 in SYSCR (selecting the falling edge), an NMI interrupt occurs. Next the NMIEG bit is set to 1 (selecting the rising edge) and the SSBY bit is set to 1; then the SLEEP instruction is executed to enter software standby mode.

Software standby mode is exited at the next rising edge of the NMI signal.

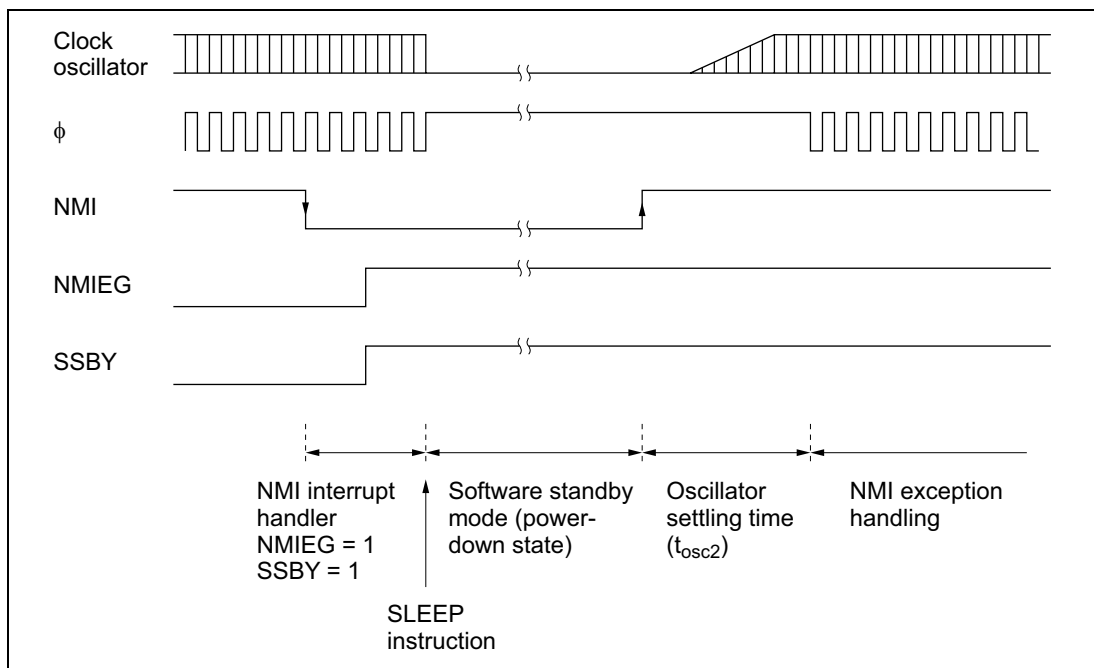

Figure 20.1 NMI Timing for Software Standby Mode (Example)

20.4.5 Note

The I/O ports retain their existing states in software standby mode. If a port is in the high output state, its output current is not reduced.

20.5 Hardware Standby Mode

20.5.1 Transition to Hardware Standby Mode

Regardless of its current state, the chip enters hardware standby mode whenever the $\overline{\text{STBY}}$ pin goes low. Hardware standby mode reduces power consumption drastically by halting all functions of the CPU, DMAC, DRAM interface, and on-chip supporting modules. All modules are reset except the on-chip RAM. As long as the specified voltage is supplied, on-chip RAM data is retained. I/O ports are placed in the high-impedance state.

Clear the RAME bit to 0 in SYSCR before $\overline{\text{STBY}}$ goes low to retain on-chip RAM data.

The inputs at the mode pins (MD2 to MD0) should not be changed during hardware standby mode.

20.5.2 Exit from Hardware Standby Mode

Hardware standby mode is exited by inputs at the $\overline{\text{STBY}}$ and $\overline{\text{RES}}$ pins. While $\overline{\text{RES}}$ is low, when $\overline{\text{STBY}}$ goes high, the clock oscillator starts running. $\overline{\text{RES}}$ should be held low long enough for the clock oscillator to settle. When $\overline{\text{RES}}$ goes high, reset exception handling begins, followed by a transition to the program execution state.

20.5.3 Timing for Hardware Standby Mode

Figure 20.2 shows the timing relationships for hardware standby mode. To enter hardware standby mode, first drive $\overline{\text{RES}}$ low, then drive $\overline{\text{STBY}}$ low. To exit hardware standby mode, first drive $\overline{\text{STBY}}$ high, wait for the clock to settle, then bring $\overline{\text{RES}}$ from low to high.

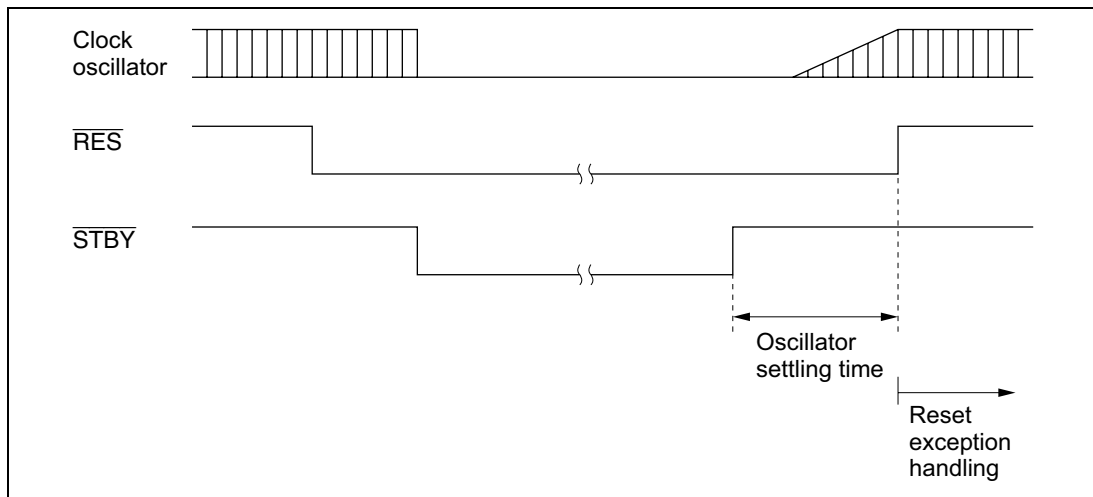

Figure 20.2 Hardware Standby Mode Timing

20.6 Module Standby Function

20.6.1 Module Standby Timing

The module standby function can halt several of the on-chip supporting modules (SCI2, SCI1, SCI0, the DMAC, 16-bit timer, 8-bit timer, DRAM interface, and A/D converter) independently in the power-down state. This standby function is controlled by bits MSTPH2 to MSTPH0 in MSTCRH and bits MSTPL7 to MSTPL0 in MSTCRL. When one of these bits is set to 1, the corresponding on-chip supporting module is placed in standby and halts at the beginning of the next bus cycle after the MSTCR write cycle.

20.6.2 Read/Write in Module Standby

When an on-chip supporting module is in module standby, read/write access to its registers is disabled. Read access always results in H'FF data. Write access is ignored.

20.6.3 Usage Notes

When using the module standby function, note the following points.

DMAC: When setting a bit in MSTCR to 1 to place the DMAC in module standby, make sure that the DMAC is not currently requesting the bus right. If the corresponding bit in MSTCR is set to 1 when a bus request is present, operation of the bus arbiter becomes ambiguous and a malfunction may occur.

DRAM Interface: When the module standby function is used on the DRAM interface, set the MSTCR bit to 1 while DRAM space is deselected.

On-Chip Supporting Module Interrupts: Before setting a module standby bit, first disable interrupts by that module. When an on-chip supporting module is placed in standby by the module standby function, its registers are initialized, including registers with interrupt request flags.

Pin States: Pins used by an on-chip supporting module lose their module functions when the module is placed in module standby. What happens after that depends on the particular pin. For details, see section 8, I/O Ports. Pins that change from the input to the output state require special care. For example, if SCI1 is placed in module standby, the receive data pin loses its receive data function and becomes a port pin. If its port DDR bit is set to 1, the pin becomes a data output pin, and its output may collide with external SCI transmit data. Data collision should be prevented by clearing the port DDR bit to 0 or taking other appropriate action.

Register Resetting: When an on-chip supporting module is halted by the module standby function, all its registers are initialized. To restart the module, after its MSTCR bit is cleared to 0, its registers must be set up again. It is not possible to write to the registers while the MSTCR bit is set to 1.

MSTCR Access from DMAC Disabled: To prevent malfunctions, MSTCR can only be accessed from the CPU. It can be read by the DMAC, but it cannot be written by the DMAC.

20.7 System Clock Output Disabling Function

Output of the system clock (ϕ) can be controlled by the PSTOP bit in MSTCRH. When the PSTOP bit is set to 1, output of the system clock halts and the ϕ pin is placed in the high-impedance state. Figure 20.3 shows the timing of the stopping and starting of system clock output. When the PSTOP bit is cleared to 0, output of the system clock is enabled. Table 20.4 indicates the state of the ϕ pin in various operating states.

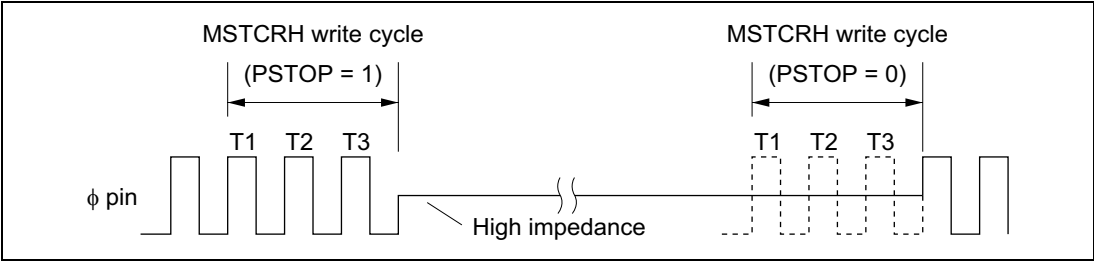

Figure 20.3 Starting and Stopping of System Clock Output

Table 20.4 ϕ Pin State in Various Operating States

| Operating State | PSTOP = 0 | PSTOP = 1 |
|------------------|---------------------|----------------|
| Hardware standby | High impedance | High impedance |
| Software standby | Always high | High impedance |
| Sleep mode | System clock output | High impedance |
| Normal operation | System clock output | High impedance |

21.1 Electrical Characteristics of H8/3028 Mask ROM Version

21.1.1 Absolute Maximum Ratings

Table 21.1 lists the absolute maximum ratings.

Table 21.1 Absolute Maximum Ratings

| Item | Symbol | Value | Unit |
|------------------------------------|-----------|---------------------------------------|------|
| Power supply voltage | V_{CC} | −0.3 to +4.6 | V |
| Input voltage (except for port 7)* | V_{in} | −0.3 to $V_{CC} + 0.3$ | V |
| Input voltage (port 7) | V_{in} | −0.3 to $AV_{CC} + 0.3$ | V |
| Reference voltage | V_{REF} | −0.3 to $AV_{CC} + 0.3$ | V |
| Analog power supply voltage | AV_{CC} | −0.3 to +4.6 | V |
| Analog input voltage | V_{AN} | −0.3 to $AV_{CC} + 0.3$ | V |
| Operating temperature | T_{opr} | Regular specifications: −20 to +75 | °C |
| | | Wide-range specifications: −40 to +85 | °C |
| Storage temperature | T_{stg} | −55 to +125 | °C |

Caution: Permanent damage to the chip may result if absolute maximum ratings are exceeded.

Note: * 12 V must not be applied to any pin, as this may cause permanent damage to the device.

21.1.2 DC Characteristics

Table 21.2 lists the DC characteristics. Table 21.3 lists the permissible output currents.

Table 21.2 DC Characteristics

Conditions: $V_{CC} = 3.0\text{ V to }3.6\text{ V}$, $AV_{CC}^{*1} = 3.0\text{ V to }3.6\text{ V}$, $V_{REF}^{*1} = 3.0\text{ V to }AV_{CC}$,
 $V_{SS} = AV_{SS}^{*1} = 0\text{ V}$, $T_a = -20^{\circ}\text{C to }+75^{\circ}\text{C}$ (regular specifications),
 $T_a = -40^{\circ}\text{C to }+85^{\circ}\text{C}$ (wide-range specifications)

| Item | | Symbol | Min | Typ | Max | Unit | Test Conditions |
|--------------------------------|---|-------------------------|----------------------|-----|---------------------|---------------|---|
| Schmitt trigger input voltages | P8 ₀ to P8 ₂ , Port A | $V_{T^{-}}$ | $V_{CC} \times 0.2$ | — | — | V | |
| | | $V_{T^{+}}$ | — | — | $V_{CC} \times 0.7$ | V | |
| | | $V_{T^{+}} - V_{T^{-}}$ | $V_{CC} \times 0.05$ | — | — | V | |
| Input high voltage | STBY, RES, NMI, MD ₂ to MD ₀ | V_{IH} | $V_{CC} \times 0.9$ | — | $V_{CC} + 0.3$ | V | |
| | EXTAL | | $V_{CC} \times 0.7$ | — | $V_{CC} + 0.3$ | V | |
| | Port 7 | | $V_{CC} \times 0.7$ | — | $AV_{CC} + 0.3$ | V | |
| | Ports 1 to 6, P8 ₃ , P8 ₄ , P9 ₀ to P9 ₅ , port B | | $V_{CC} \times 0.7$ | — | $V_{CC} + 0.3$ | V | |
| Input low voltage | STBY, RES, MD ₂ to MD ₀ | V_{IL} | -0.3 | — | $V_{CC} \times 0.1$ | V | |
| | NMI, EXTAL, ports 1 to 7, P8 ₃ , P8 ₄ , P9 ₀ to P9 ₅ , port B | | -0.3 | — | $V_{CC} \times 0.2$ | V | |
| Output high voltage | All output pins (except RESO) | V_{OH} | $V_{CC} - 0.5$ | — | — | V | $I_{OH} = -200\text{ }\mu\text{A}$ |
| | | | $V_{CC} - 1.0$ | — | — | V | $I_{OH} = -1\text{ mA}$ |
| Output low voltage | All output pins (except RESO) | V_{OL} | — | — | 0.4 | V | $I_{OL} = 1.6\text{ mA}$ |
| | Ports 1, 2, and 5 | | — | — | 1.0 | V | $I_{OL} = 5\text{ mA}$ |
| | RESO | | — | — | 0.4 | V | $I_{OL} = 1.6\text{ mA}$ |
| Input leakage current | STBY, RES, NMI, MD ₂ to MD ₀ | $ I_{in} $ | — | — | 1.0 | μA | $V_{in} = 0.5\text{ V to }V_{CC} - 0.5\text{ V}$ |
| | Port 7 | | — | — | 1.0 | μA | $V_{in} = 0.5\text{ V to }AV_{CC} - 0.5\text{ V}$ |

| Item | | Symbol | Min | Typ | Max | Unit | Test Conditions |
|-----------------------------------|-------------------------------|---------------|-----------------------|---------------|------|---------------|--|
| Three-state leakage current | Ports 1 to 6 Ports 8 to B | $ I_{TSI} $ | — | — | 1.0 | μA | $V_{in} = 0.5\text{ V}$ to $V_{CC} - 0.5\text{ V}$ |
| | $\overline{\text{RESO}}$ | | — | — | 10.0 | μA | $V_{in} = 0\text{ V}$ |
| Input pull-up MOS current | Ports 2, 4, and 5 | $-I_p$ | 10 | — | 300 | μA | $V_{in} = 0\text{ V}$ |
| Input capacitance | NMI | C_{in} | — | — | 50 | pF | $V_{in} = 0\text{ V}$ |
| | All input pins except NMI | | — | — | 15 | pF | $f = f_{min}$ $T_a = 25^\circ\text{C}$ |
| Current dissipation ^{*2} | Normal operation | I_{CC}^{*3} | — | 37 (3.3 V) | 58 | mA | $f = 25\text{ MHz}$ |
| | Sleep mode | | — | 29 (3.3 V) | 47 | mA | |
| | Module standby mode | | — | 21 (3.3 V) | 37 | mA | |
| | Standby mode | | — | 1.0 | 10 | μA | $T_a \leq 50^\circ\text{C}$ |
| | | | — | — | 80 | μA | $50^\circ\text{C} < T_a$ |
| | Analog power supply current | | During A/D conversion | AI_{CC} | — | 0.6 | 1.5 |
| During A/D and D/A conversion | | — | 0.6 | | 1.5 | mA | |
| Idle | | — | 0.01 | | 5.0 | μA | DASTE = 0 |
| Reference current | During A/D conversion | AI_{CC} | — | 0.45 | 0.8 | mA | |
| | During A/D and D/A conversion | | — | 2.0 | 3.0 | mA | |
| | Idle | | — | 0.01 | 5.0 | μA | DASTE = 0 |
| RAM standby voltage | | V_{RAM} | 2.0 | — | — | V | |

- Notes: 1. If the A/D converter is not used, do not leave the AV_{CC} , V_{REF} , and AV_{SS} pins open. Connect AV_{CC} and V_{REF} to V_{CC} , and connect AV_{SS} to V_{SS} .
2. Current dissipation values are for $V_{IH\ min} = V_{CC} - 0.5\text{ V}$ and $V_{IL\ max} = 0.5\text{ V}$ with all output pins unloaded and the on-chip MOS pull-up transistors in the off state. The values are for $V_{RAM} \leq V_{CC} < 3.0\text{ V}$, $V_{IH\ min} = V_{CC} \times 0.9$, and $V_{IL\ max} = 0.3\text{ V}$.
3. $I_{CC\ max.}$ (normal operation) = $6.0\text{ (mA)} + 0.577\text{ (mA/(MHz} \times \text{V))} \times V_{CC} \times f$
 $I_{CC\ max.}$ (sleep mode) = $6.0\text{ (mA)} + 0.455\text{ (mA/(MHz} \times \text{V))} \times V_{CC} \times f$
 $I_{CC\ max.}$ (sleep mode + module standby mode)
= $6.0\text{ (mA)} + 0.344\text{ (mA/(MHz} \times \text{V))} \times V_{CC} \times f$
- The Typ values for power consumption are reference values.

Table 21.3 Permissible Output Currents

Conditions: $V_{CC} = 3.0\text{ V to }3.6\text{ V}$, $AV_{CC} = 3.0\text{ V to }3.6\text{ V}$, $V_{REF} = 3.0\text{ V to }AV_{CC}$,
 $V_{SS} = AV_{SS} = 0\text{ V}$, $T_a = -20^{\circ}\text{C to }+75^{\circ}\text{C}$ (regular specifications),
 $T_a = -40^{\circ}\text{C to }+85^{\circ}\text{C}$ (wide-range specifications)

| Item | | Symbol | Min | Typ | Max | Unit |
|---|---|----------------------|-----|-----|-----|------|
| Permissible output low current (per pin) | Ports 1, 2, and 5 | I_{OL} | — | — | 10 | mA |
| | Other output pins | | — | — | 2.0 | mA |
| Permissible output low current (total) | Total of 20 pins in Ports 1, 2, and 5 | ΣI_{OL} | — | — | 80 | mA |
| | Total of all output pins, including the above | | — | — | 120 | mA |
| Permissible output high current (per pin) | All output pins | $ -I_{OH} $ | — | — | 2.0 | mA |
| Permissible output high current (total) | Total of all output pins | $ -\Sigma I_{OH} $ | — | — | 40 | mA |

Notes: 1. To protect chip reliability, do not exceed the output current values in table 21.3.
2. When directly driving a darlington pair or LED, always insert a current-limiting resistor in the output line, as shown in figures 21.1 and 21.2.

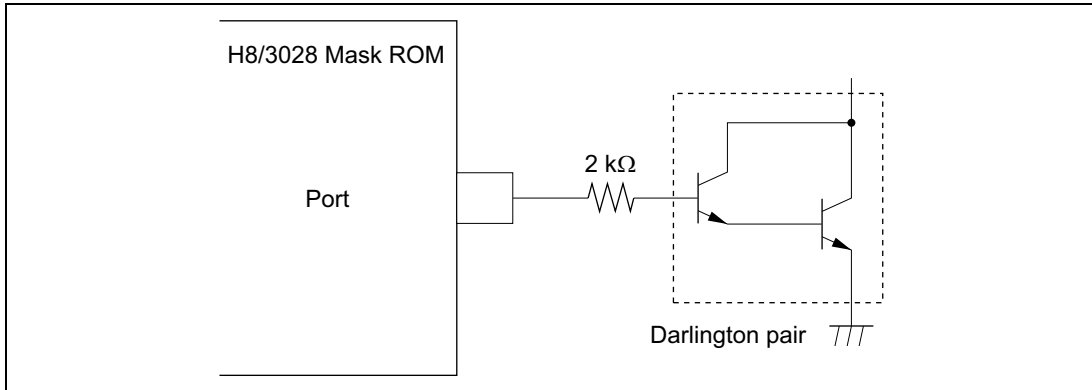

Figure 21.1 Darlington Pair Drive Circuit (Example)

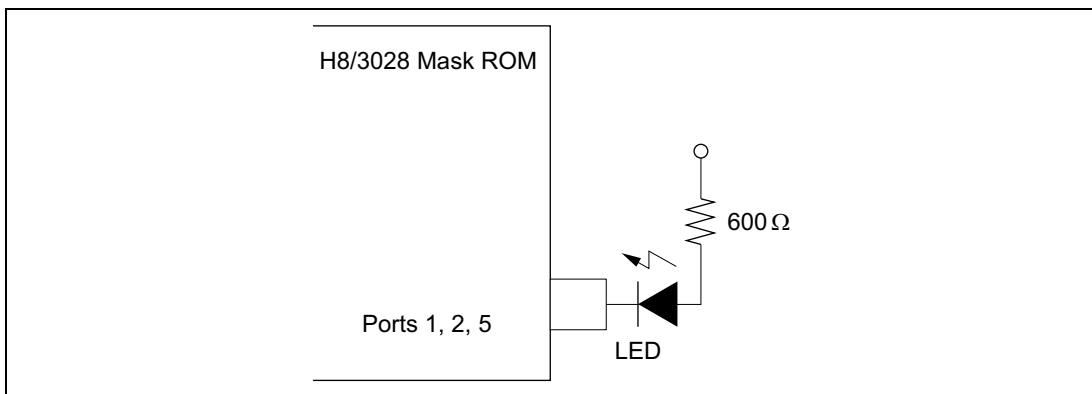

Figure 21.2 Sample LED Circuit

21.1.3 AC Characteristics

Clock timing parameters are listed in table 21.4, control signal timing parameters in table 21.5, and bus timing parameters in table 21.6. Timing parameters of the on-chip supporting modules are listed in table 21.7.

Table 21.4 Clock Timing

Conditions: $V_{CC} = 3.0\text{ V to }3.6\text{ V}$, $AV_{CC} = 3.0\text{ V to }3.6\text{ V}$, $V_{REF} = 3.0\text{ V to }AV_{CC}$,
 $V_{SS} = AV_{SS} = 0\text{ V}$, $T_a = -20^{\circ}\text{C to }+75^{\circ}\text{C}$ (regular specifications),
 $T_a = -40^{\circ}\text{C to }+85^{\circ}\text{C}$ (wide-range specifications)

| Item | Symbol | Condition | | Unit | Test Conditions |
|--|-------------------|-------------------|-----|------|-----------------------------|
| | | f = 2 M to 25 MHz | | | |
| | | Min | Max | | |
| Clock cycle time | t _{cyc} | 40 | 500 | ns | Figure 21.7 to figure 21.28 |
| Clock pulse low width | t _{CL} | 10 | — | ns | |
| Clock pulse high width | t _{CH} | 10 | — | ns | |
| Clock rise time | t _{Cr} | — | 10 | ns | Figure 21.7 |
| Clock fall time | t _{Cf} | — | 10 | ns | |
| Clock oscillator settling time at reset | t _{OSC1} | 20 | — | ms | |
| Clock oscillator settling time in software standby | t _{OSC2} | 7 | — | ms | Figure 20.1 |

Table 21.5 Control Signal Timing

Conditions: $V_{CC} = 3.0\text{ V to }3.6\text{ V}$, $AV_{CC} = 3.0\text{ V to }3.6\text{ V}$, $V_{REF} = 3.0\text{ V to }AV_{CC}$,
 $V_{SS} = AV_{SS} = 0\text{ V}$, $T_a = -20^{\circ}\text{C to }+75^{\circ}\text{C}$ (regular specifications),
 $T_a = -40^{\circ}\text{C to }+85^{\circ}\text{C}$ (wide-range specifications)

| Item | Symbol | Condition | | | Test Conditions |
|--|--------------------|-------------------|-----|------------------|-----------------|
| | | f = 2 M to 25 MHz | | | |
| | | Min | Max | Unit | |
| RES setup time | t _{RESS} | 150 | — | ns | Figure 21.8 |
| RES pulse width | t _{RESW} | 20 | — | t _{cyc} | |
| Mode programming setup time | t _{MDS} | 200 | — | ns | |
| RESO output delay time | t _{RESO} | — | 100 | ns | Figure 21.9 |
| RESO output pulse width | t _{RESOW} | 132 | — | t _{cyc} | |
| NMI, $\overline{\text{IRQ}}$ setup time | t _{NMIS} | 150 | — | ns | Figure 21.10 |
| NMI, $\overline{\text{IRQ}}$ hold time | t _{NMIH} | 10 | — | ns | |
| NMI, $\overline{\text{IRQ}}$ pulse width | t _{NMIW} | 200 | — | ns | |

Table 21.6 Bus Timing

Conditions: $V_{CC} = 3.0\text{ V to }3.6\text{ V}$, $AV_{CC} = 3.0\text{ V to }3.6\text{ V}$, $V_{REF} = 3.0\text{ V to }AV_{CC}$,
 $V_{SS} = AV_{SS} = 0\text{ V}$, $T_a = -20^{\circ}\text{C to }+75^{\circ}\text{C}$ (regular specifications),
 $T_a = -40^{\circ}\text{C to }+85^{\circ}\text{C}$ (wide-range specifications)

| Item | Symbol | Condition | | Unit | Test Conditions |
|----------------------------|-------------------|---------------------------|---------------------------|------|---|
| | | f = 2 M to 25 MHz | | | |
| | | Min | Max | | |
| Address delay time | t _{AD} | — | 25 | ns | Figure 21.11, figure 21.12, figure 21.14, figure 21.15 |
| Address hold time | t _{AH} | 0.5 t _{cyc} – 20 | — | ns | |
| Read strobe delay time | t _{RSD} | — | 25 | ns | |
| Address strobe delay time | t _{ASD} | — | 25 | ns | |
| Write strobe delay time | t _{WSD} | — | 25 | ns | |
| Strobe delay time | t _{SD} | — | 25 | ns | |
| Write strobe pulse width 1 | t _{WSW1} | 1.0 t _{cyc} – 25 | — | ns | |
| Write strobe pulse width 2 | t _{WSW2} | 1.5 t _{cyc} – 25 | — | ns | |
| Address setup time 1 | t _{AS1} | 0.5 t _{cyc} – 20 | — | ns | |
| Address setup time 2 | t _{AS2} | 1.0 t _{cyc} – 20 | — | ns | |
| Read data setup time | t _{RDS} | 25 | — | ns | |
| Read data hold time | t _{RDH} | 0 | — | ns | |
| Write data delay time | t _{WDD} | — | 35 | ns | |
| Write data setup time 1 | t _{WDS1} | 1.0 t _{cyc} – 30 | — | ns | |
| Write data setup time 2 | t _{WDS2} | 2.0 t _{cyc} – 30 | — | ns | |
| Write data hold time | t _{WDH} | 0.5 t _{cyc} – 15 | — | ns | |
| Read data access time 1 | t _{ACC1} | — | 2.0 t _{cyc} – 45 | ns | |
| Read data access time 2 | t _{ACC2} | — | 3.0 t _{cyc} – 45 | ns | |
| Read data access time 3 | t _{ACC3} | — | 1.5 t _{cyc} – 45 | ns | |
| Read data access time 4 | t _{ACC4} | — | 2.5 t _{cyc} – 45 | ns | |
| Precharge time 1 | t _{PCH1} | 1.0 t _{cyc} – 20 | — | ns | |
| Precharge time 2 | t _{PCH2} | 0.5 t _{cyc} – 20 | — | ns | |
| Wait setup time | t _{WTS} | 25 | — | ns | Figure 21.13 |
| Wait hold time | t _{WTH} | 5 | — | ns | |

| Item | Symbol | Condition | | Unit | Test Conditions |
|--|--------------------|---------------------------|---------------------------|------|------------------------------|
| | | f = 2 M to 25 MHz | | | |
| | | Min | Max | | |
| Bus request setup time | t _{BRQS} | 25 | — | ns | Figure 21.16 |
| Bus acknowledge delay time 1 | t _{BACD1} | — | 30 | ns | |
| Bus acknowledge delay time 2 | t _{BACD2} | — | 30 | ns | |
| Bus-floating time | t _{BZD} | — | 30 | ns | Figure 21.17 to figure 21.19 |
| RAS precharge time | t _{RP} | 1.5 t _{cyc} – 25 | — | ns | |
| CAS precharge time | t _{CP} | 0.5 t _{cyc} – 15 | — | ns | |
| Row address hold time | t _{RAH} | 0.5 t _{cyc} – 15 | — | ns | |
| RAS delay time 1 | t _{RAD1} | — | 25 | ns | |
| RAS delay time 2 | t _{RAD2} | — | 30 | ns | |
| CAS delay time 1 | t _{CASD1} | — | 25 | ns | |
| CAS delay time 2 | t _{CASD2} | — | 25 | ns | |
| WE delay time | t _{WCD} | — | 25 | ns | |
| CAS pulse width 1 | t _{CAS1} | 1.5 t _{cyc} – 20 | — | ns | |
| CAS pulse width 2 | t _{CAS2} | 1.0 t _{cyc} – 20 | — | ns | |
| CAS pulse width 3 | t _{CAS3} | 1.0 t _{cyc} – 20 | — | ns | |
| RAS access time | t _{RAC} | — | 2.5 t _{cyc} – 40 | ns | |
| Address access time | t _{AA} | — | 2.0 t _{cyc} – 50 | ns | |
| CAS access time | t _{CAC} | — | 1.5 t _{cyc} – 50 | ns | |
| WE setup time | t _{WCS} | 0.5 t _{cyc} – 20 | — | ns | Figure 21.28 |
| WE hold time | t _{WCH} | 0.5 t _{cyc} – 15 | — | ns | |
| Write data setup time | t _{WDS} | 0.5 t _{cyc} – 20 | — | ns | |
| WE write data hold time | t _{WDH} | 0.5 t _{cyc} – 15 | — | ns | |
| CAS setup time 1 | t _{CSR1} | 0.5 t _{cyc} – 20 | — | ns | |
| CAS setup time 2 | t _{CSR2} | 0.5 t _{cyc} – 15 | — | ns | |
| CAS hold time | t _{CHR} | 0.5 t _{cyc} – 15 | — | ns | |
| RAS pulse width | t _{RAS} | 1.5 t _{cyc} – 15 | — | ns | |
| Signal rise time (all input pins except EXTAL) | t _{SR} | — | 100 | ns | |
| Signal fall time (all input pins except EXTAL) | t _{SF} | — | 100 | ns | |

Note: In order to secure the address hold time relative to the rise of the $\overline{\text{RD}}$ strobe, address update mode 2 should be used. For details see section 6.3.5, Address Output Method.

Table 21.7 Timing of On-Chip Supporting Modules

Conditions: $V_{CC} = 3.0\text{ V to }3.6\text{ V}$, $AV_{CC} = 3.0\text{ V to }3.6\text{ V}$, $V_{REF} = 3.0\text{ V to }AV_{CC}$,
 $V_{SS} = AV_{SS} = 0\text{ V}$, $T_a = -20^{\circ}\text{C to }+75^{\circ}\text{C}$ (regular specifications),
 $T_a = -40^{\circ}\text{C to }+85^{\circ}\text{C}$ (wide-range specifications)

| Module | Item | Symbol | Condition | | Unit | Test Conditions | |
|-------------------|------------------------------|-------------------|--------------------|-----|------|-----------------|------------------|
| | | | Min | Max | | | |
| f = 2 M to 25 MHz | | | | | | | |
| Ports and TPC | Output data delay time | t _{PWD} | — | 50 | ns | Figure 21.20 | |
| | Input data setup time | t _{PRS} | 50 | — | ns | | |
| | Input data hold time | t _{PRH} | 50 | — | ns | | |
| 16-bit timer | Timer output delay time | t _{TOCD} | — | 50 | ns | Figure 21.21 | |
| | Timer input setup time | t _{TICS} | 50 | — | ns | | |
| | Timer clock input setup time | t _{TCKS} | 50 | — | ns | Figure 21.22 | |
| | Timer clock pulse width | Single edge | t _{TCKWH} | 1.5 | — | | t _{cyc} |
| | | Both edges | t _{TCKWL} | 2.5 | — | | t _{cyc} |
| 8-bit timer | Timer output delay time | t _{TOCD} | — | 50 | ns | Figure 21.21 | |
| | Timer input setup time | t _{TICS} | 50 | — | ns | | |
| | Timer clock input setup time | t _{TCKS} | 50 | — | ns | Figure 21.22 | |
| | Timer clock pulse width | Single edge | t _{TCKWH} | 1.5 | — | | t _{cyc} |
| | | Both edges | t _{TCKWL} | 2.5 | — | | t _{cyc} |

| Module | Item | Symbol | Condition | | Unit | Test Conditions | |
|--------------|---------------------------------------|-------------------|-------------------|-----|-------------------|----------------------------|--------------|
| | | | Min | Max | | | |
| SCI | Input clock cycle | Asyn-chronous | t _{SCyc} | 4 | — | t _{cyc} | Figure 21.23 |
| | | Syn-chronous | | 6 | — | t _{cyc} | |
| | Input clock rise time | t _{SCKr} | — | 1.5 | t _{cyc} | Figure 21.24 | |
| | Input clock fall time | t _{SCKf} | — | 1.5 | t _{cyc} | | |
| | Input clock pulse width | t _{SCKW} | 0.4 | 0.6 | t _{SCyc} | | |
| | Transmit data delay time | t _{TXD} | — | 100 | ns | | |
| | Receive data setup time (synchronous) | t _{RXS} | 100 | — | ns | | |
| | Receive data hold time (syn-chronous) | Clock input | t _{RXH} | 100 | — | ns | |
| Clock output | | | 0 | — | ns | | |
| DMAC | \overline{TEND} delay time 1 | t _{TED1} | — | 50 | ns | Figure 21.25, figure 21.26 | |
| | \overline{TEND} delay time 2 | t _{TED2} | — | 50 | ns | | |
| | \overline{DREQ} setup time | t _{DRQS} | 25 | — | ns | Figure 21.27 | |
| | \overline{DREQ} hold time | t _{DRQH} | 10 | — | ns | | |

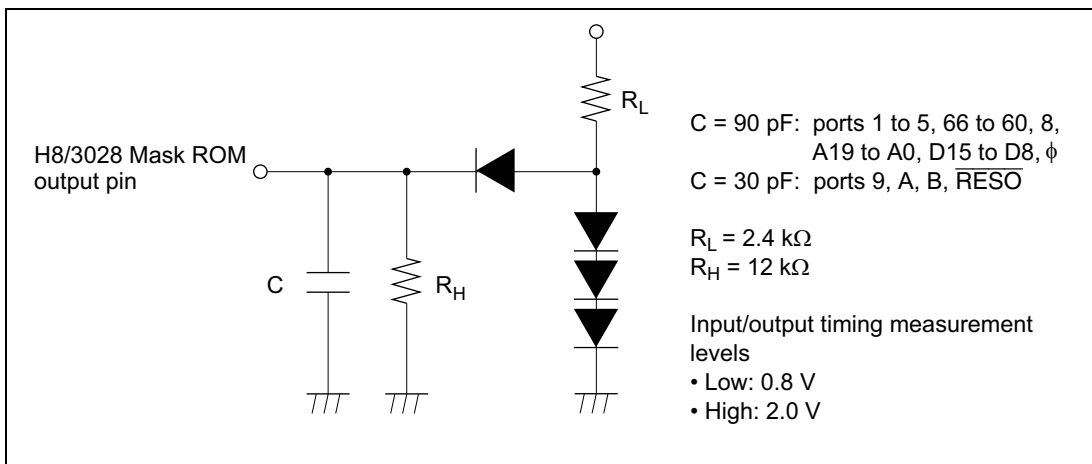

Figure 21.3 Output Load Circuit

21.1.4 A/D Conversion Characteristics

Table 21.8 lists the A/D conversion characteristics.

Table 21.8 A/D Conversion Characteristics

Conditions: $V_{CC} = 3.0\text{ V to }3.6\text{ V}$, $AV_{CC} = 3.0\text{ V to }3.6\text{ V}$, $V_{REF} = 3.0\text{ V to }AV_{CC}$,
 $V_{SS} = AV_{SS} = 0\text{ V}$, $T_a = -20^\circ\text{C to }+75^\circ\text{C}$ (regular specifications),
 $T_a = -40^\circ\text{C to }+85^\circ\text{C}$ (wide-range specifications)

| Item | | Condition | | | Unit | |
|--------------------------------|-------------------------------------|-------------------|------|------|------|----|
| | | f = 2 M to 25 MHz | | | | |
| | | Min | Typ | Max | | |
| Conversion time: 134 states | Resolution | 10 | 10 | 10 | bits | |
| | Conversion time (single mode) | 5.36 | — | — | μs | |
| | Analog input capacitance | — | — | 20 | pF | |
| | Permissible signal-source impedance | ϕ ≤ 13 MHz | — | — | 10 | kΩ |
| | | ϕ > 13 MHz | — | — | 5 | kΩ |
| | Nonlinearity error | — | — | ±3.5 | LSB | |
| | Offset error | — | — | ±3.5 | LSB | |
| | Full-scale error | — | — | ±3.5 | LSB | |
| | Quantization error | — | — | ±0.5 | LSB | |
| Absolute accuracy | — | — | ±4.0 | LSB | | |
| Conversion time: 70 states* | Resolution | 10 | 10 | 10 | bits | |
| | Conversion time (single mode) | 5.38 | — | — | μs | |
| | Analog input capacitance | — | — | 20 | pF | |
| | Permissible signal-source impedance | ϕ ≤ 13 MHz | — | — | 5 | kΩ |
| | Nonlinearity error | — | — | ±7.5 | LSB | |
| | Offset error | — | — | ±7.5 | LSB | |
| | Full-scale error | — | — | ±7.5 | LSB | |
| | Quantization error | — | — | ±0.5 | LSB | |
| | Absolute accuracy | — | — | ±8.0 | LSB | |

Note: * Do not select a conversion time of 70 states if the operating frequency exceeds $f = 70\text{ (states)}/5.38\text{ (}\mu\text{s)} = 13.0\text{ (MHz)}$.

21.1.5 D/A Conversion Characteristics

Table 21.9 lists the D/A conversion characteristics.

Table 21.9 D/A Conversion Characteristics

Conditions: $V_{CC} = 3.0\text{ V to }3.6\text{ V}$, $AV_{CC} = 3.0\text{ V to }3.6\text{ V}$, $V_{REF} = 3.0\text{ V to }AV_{CC}$,
 $V_{SS} = AV_{SS} = 0\text{ V}$, $T_a = -20^{\circ}\text{C to }+75^{\circ}\text{C}$ (regular specifications),
 $T_a = -40^{\circ}\text{C to }+85^{\circ}\text{C}$ (wide-range specifications)

| Item | Condition | | | Unit | Test Conditions |
|----------------------------------|-------------------|------|------|------|-----------------------|
| | f = 2 M to 25 MHz | | | | |
| | Min | Typ | Max | | |
| Resolution | 8 | 8 | 8 | bits | |
| Conversion time (centering time) | — | — | 10 | μs | 20 pF capacitive load |
| Absolute accuracy | — | ±2.0 | ±3.0 | LSB | 2 MΩ resistive load |
| | — | — | ±2.0 | LSB | 4 MΩ resistive load |

21.2 Electrical Characteristics of H8/3028F-ZTAT

21.2.1 Absolute Maximum Ratings

Table 21.10 lists the absolute maximum ratings.

Table 21.10 Absolute Maximum Ratings

| Item | Symbol | Value | Unit |
|---|-----------|---|------|
| Power supply voltage | V_{CC} | −0.3 to +4.6 | V |
| Input voltage (FWE) ^{*1} | V_{in} | −0.3 to $V_{CC} + 0.3$ | V |
| Input voltage (except for port 7) ^{*1} | V_{in} | −0.3 to $V_{CC} + 0.3$ | V |
| Input voltage (port 7) | V_{in} | −0.3 to $AV_{CC} + 0.3$ | V |
| Reference voltage | V_{REF} | −0.3 to $AV_{CC} + 0.3$ | V |
| Analog power supply voltage | AV_{CC} | −0.3 to +4.6 | V |
| Analog input voltage | V_{AN} | −0.3 to $AV_{CC} + 0.3$ | V |
| Operating temperature | T_{opr} | Regular specifications: −20 to +75 ^{*2} | °C |
| | | Wide-range specifications: −40 to +85 ^{*2} | °C |
| Storage temperature | T_{stg} | −55 to +125 | °C |

Caution: Permanent damage to the chip may result if absolute maximum ratings are exceeded.

Notes: 1. 12 V must not be applied to any pin, as this may cause permanent damage to the device.

2. The operating temperature range when programming and erasing the flash memory is:
 $T_a = 0$ to +75°C (regular specifications), $T_a = 0$ to +85°C (wide-range specifications).

21.2.2 DC Characteristics

Table 21.11 lists the DC characteristics. Table 21.12 lists the permissible output currents.

Table 21.11 DC Characteristics

Conditions: $V_{CC} = 3.0\text{ V to }3.6\text{ V}$, $AV_{CC}^{*1} = 3.0\text{ V to }3.6\text{ V}$, $V_{REF}^{*1} = 3.0\text{ V to }AV_{CC}$,
 $V_{SS} = AV_{SS}^{*1} = 0\text{ V}$, $T_a = -20^{\circ}\text{C to }+75^{\circ}\text{C}$ (regular specifications),
 $T_a = -40^{\circ}\text{C to }+85^{\circ}\text{C}$ (wide-range specifications)
 [Programming/erasing conditions: $T_a = 0^{\circ}\text{C to }+75^{\circ}\text{C}$ (regular specifications),
 $T_a = 0^{\circ}\text{C to }+85^{\circ}\text{C}$ (wide-range specifications)]

| Item | | Symbol | Min | Typ | Max | Unit | Test Conditions |
|--------------------------------|--|-----------------|----------------------|-----|---------------------|------|------------------------------------|
| Schmitt trigger input voltages | P8 ₀ to P8 ₂ , Port A | V_T^- | $V_{CC} \times 0.2$ | — | — | V | |
| | | V_T^+ | — | — | $V_{CC} \times 0.7$ | V | |
| | | $V_T^+ - V_T^-$ | $V_{CC} \times 0.05$ | — | — | V | |
| Input high voltage | STBY, RES, NMI, MD ₂ to MD ₀ , FWE | V_{IH} | $V_{CC} \times 0.9$ | — | $V_{CC} + 0.3$ | V | |
| | EXTAL | | $V_{CC} \times 0.7$ | — | $V_{CC} + 0.3$ | V | |
| | Port 7 | | $V_{CC} \times 0.7$ | — | $AV_{CC} + 0.3$ | V | |
| | Ports 1 to 6 P8 ₃ , P8 ₄ , P9 ₀ to P9 ₅ , port B | | $V_{CC} \times 0.7$ | — | $V_{CC} + 0.3$ | V | |
| Input low voltage | STBY, RES, FWE, MD ₂ to MD ₀ | V_{IL} | -0.3 | — | $V_{CC} \times 0.1$ | V | |
| | NMI, EXTAL, ports 1 to 7 P8 ₃ , P8 ₄ , P9 ₀ to P9 ₅ , port B | | -0.3 | — | $V_{CC} \times 0.2$ | V | |
| Output high voltage | All output pins | V_{OH} | $V_{CC} - 0.5$ | — | — | V | $I_{OH} = -200\text{ }\mu\text{A}$ |
| | | | $V_{CC} - 1.0$ | — | — | V | $I_{OH} = -1\text{ mA}$ |
| Output low voltage | All output pins | V_{OL} | — | — | 0.4 | V | $I_{OL} = 1.6\text{ mA}$ |
| | Ports 1, 2, and 5 | | — | — | 1.0 | V | $I_{OL} = 5\text{ mA}$ |

| Item | | Symbol | Min | Typ | Max | Unit | Test Conditions |
|-----------------------------|--|---------------|-----|---------------|-----|---------------|--|
| Input leakage current | STBY, RES, NMI, FWE MD ₂ to MD ₀ | $ I_{in} $ | — | — | 1.0 | μA | $V_{in} = 0.5 \text{ V to } V_{CC} - 0.5 \text{ V}$ |
| | Port 7 | | — | — | 1.0 | μA | $V_{in} = 0.5 \text{ V to } AV_{CC} - 0.5 \text{ V}$ |
| Three-state leakage current | Ports 1 to 6 Ports 8 to B | $ I_{TSI} $ | — | — | 1.0 | μA | $V_{in} = 0.5 \text{ V to } V_{CC} - 0.5 \text{ V}$ |
| Input pull-up MOS current | Ports 2, 4, and 5 | $-I_p$ | 10 | — | 300 | μA | $V_{in} = 0 \text{ V}$ |
| Input capacitance | FWE | C_{in} | — | — | 80 | pF | $V_{in} = 0 \text{ V}$ |
| | NMI | | — | — | 50 | pF | $f = f_{min}$ |
| | All input pins except NMI, and FWE | | — | — | 15 | pF | $T_a = 25^\circ\text{C}$ |
| Current dissipation *2 | Normal operation | I_{CC}^{*3} | — | 37 (3.3 V) | 58 | mA | $f = 25 \text{ MHz}$ |
| | Sleep mode | | — | 29 (3.3 V) | 47 | | |
| | Module standby mode | | — | 21 (3.3 V) | 37 | | |
| | Standby mode | | — | 1.0 | 10 | μA | $T_a \leq 50^\circ\text{C}$ |
| | | | — | — | 80 | μA | $50^\circ\text{C} < T_a$ |
| | Flash memory programming/erasing *4 | | — | 47 | 68 | mA | $f = 25 \text{ MHz}$ |
| | | | | | | | |
| Analog power supply current | During A/D conversion | AI_{CC} | — | 0.6 | 1.5 | mA | |
| | During A/D and D/A conversion | | — | 0.6 | 1.5 | mA | |
| | Idle | | — | 0.01 | 5.0 | μA | DASTE = 0 |
| Reference current | During A/D conversion | AI_{CC} | — | 0.45 | 0.8 | mA | |
| | During A/D and D/A conversion | | — | 2.0 | 3.0 | mA | |
| | Idle | | — | 0.01 | 5.0 | μA | DASTE = 0 |
| RAM standby voltage | | V_{RAM} | 2.0 | — | — | V | |

Notes: 1. If the A/D converter is not used, do not leave the AV_{CC} , V_{REF} , and AV_{SS} pins open. Connect AV_{CC} and V_{REF} to V_{CC} , and connect AV_{SS} to V_{SS} .

2. Current dissipation values are for $V_{IH} \text{ min} = V_{CC} - 0.5 \text{ V}$ and $V_{IL} \text{ max} = 0.5 \text{ V}$ with all output pins unloaded and the on-chip MOS pull-up transistors in the off state.
The values are for $V_{RAM} \leq V_{CC} < 3.0 \text{ V}$, $V_{IH} \text{ min} = V_{CC} \times 0.9$, and $V_{IL} \text{ max} = 0.3 \text{ V}$.
3. $I_{CC} \text{ max. (normal operation)} = 6.0 \text{ (mA)} + 0.577 \text{ (mA/(MHz} \times \text{V))} \times V_{CC} \times f$
 $I_{CC} \text{ max. (sleep mode)} = 6.0 \text{ (mA)} + 0.455 \text{ (mA/(MHz} \times \text{V))} \times V_{CC} \times f$
 $I_{CC} \text{ max. (sleep mode + module standby mode)} = 6.0 \text{ (mA)} + 0.344 \text{ (mA/(MHz} \times \text{V))} \times V_{CC} \times f$
The Typ values for power consumption are reference values.
4. Sum of current dissipation in normal operation and current dissipation in program/erase operations.

Table 21.12 Permissible Output Currents

Conditions: $V_{CC} = 3.0 \text{ V to } 3.6 \text{ V}$, $AV_{CC} = 3.0 \text{ V to } 3.6 \text{ V}$, $V_{REF} = 3.0 \text{ V to } AV_{CC}$,
 $V_{SS} = AV_{SS} = 0 \text{ V}$, $T_a = -20^\circ\text{C to } +75^\circ\text{C}$ (regular specifications),
 $T_a = -40^\circ\text{C to } +85^\circ\text{C}$ (wide-range specifications)

| Item | | Symbol | Min | Typ | Max | Unit |
|---|---|-------------------|-----|-----|-----|------|
| Permissible output low current (per pin) | Ports 1, 2, and 5 | I_{OL} | — | — | 10 | mA |
| | Other output pins | | — | — | 2.0 | mA |
| Permissible output low current (total) | Total of 20 pins in Ports 1, 2, and 5 | ΣI_{OL} | — | — | 80 | mA |
| | Total of all output pins, including the above | | — | — | 120 | mA |
| Permissible output high current (per pin) | All output pins | $ -I_{OH} $ | — | — | 2.0 | mA |
| Permissible output high current (total) | Total of all output pins | $ \Sigma I_{OH} $ | — | — | 40 | mA |

- Notes: 1. To protect chip reliability, do not exceed the output current values in table 21.12.
2. When directly driving a darlington pair or LED, always insert a current-limiting resistor in the output line, as shown in figures 21.4 and 21.5.

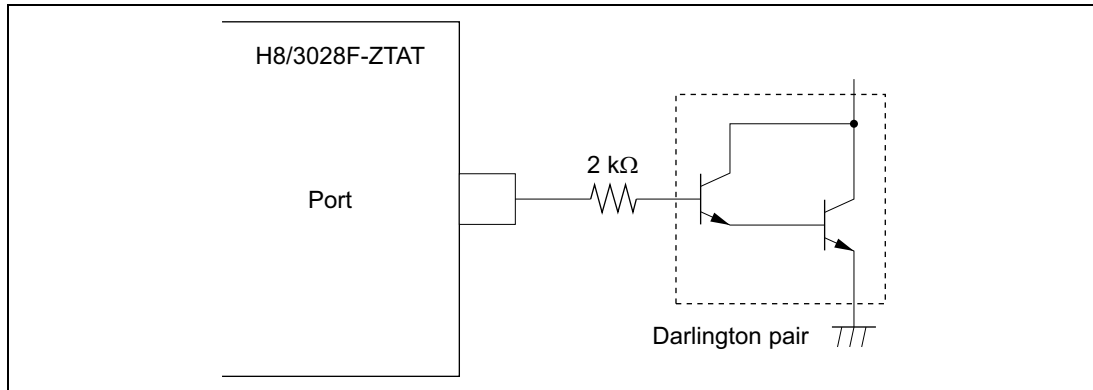

Figure 21.4 Darlington Pair Drive Circuit (Example)

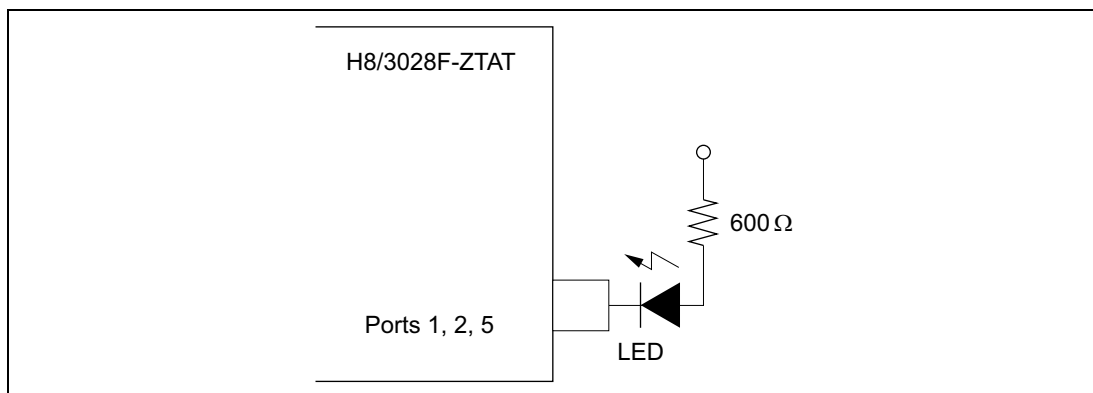

Figure 21.5 Sample LED Circuit

21.2.3 AC Characteristics

Clock timing parameters are listed in table 21.13, control signal timing parameters in table 21.14, and bus timing parameters in table 21.15. Timing parameters of the on-chip supporting modules are listed in table 21.16.

Table 21.13 Clock Timing

Conditions: $V_{CC} = 3.0\text{ V to }3.6\text{ V}$, $AV_{CC} = 3.0\text{ V to }3.6\text{ V}$, $V_{REF} = 3.0\text{ V to }AV_{CC}$,
 $V_{SS} = AV_{SS} = 0\text{ V}$, $T_a = -20^{\circ}\text{C to }+75^{\circ}\text{C}$ (regular specifications),
 $T_a = -40^{\circ}\text{C to }+85^{\circ}\text{C}$ (wide-range specifications)

| Item | Symbol | Condition | | Unit | Test Conditions |
|--|-------------------|-------------------|-----|------|-----------------------------|
| | | f = 2 M to 25 MHz | | | |
| | | Min | Max | | |
| Clock cycle time | t _{cyc} | 40 | 500 | ns | Figure 21.7 to figure 21.28 |
| Clock pulse low width | t _{CL} | 10 | — | ns | |
| Clock pulse high width | t _{CH} | 10 | — | ns | |
| Clock rise time | t _{Cr} | — | 10 | ns | Figure 21.7 |
| Clock fall time | t _{Cf} | — | 10 | ns | |
| Clock oscillator settling time at reset | t _{OSC1} | 20 | — | ms | |
| Clock oscillator settling time in software standby | t _{OSC2} | 7 | — | ms | Figure 20.1 |

Table 21.14 Control Signal Timing

Conditions: $V_{CC} = 3.0\text{ V to }3.6\text{ V}$, $AV_{CC} = 3.0\text{ V to }3.6\text{ V}$, $V_{REF} = 3.0\text{ V to }AV_{CC}$,
 $V_{SS} = AV_{SS} = 0\text{ V}$, $T_a = -20^{\circ}\text{C to }+75^{\circ}\text{C}$ (regular specifications),
 $T_a = -40^{\circ}\text{C to }+85^{\circ}\text{C}$ (wide-range specifications)

| Item | Symbol | Condition | | Unit | Test Conditions |
|--|-------------------|-------------------|-----|------------------|-----------------|
| | | f = 2 M to 25 MHz | | | |
| | | Min | Max | | |
| RES setup time | t _{RESS} | 150 | — | ns | Figure 21.8 |
| RES pulse width | t _{RESW} | 20 | — | t _{cyc} | |
| Mode programming setup time | t _{MDS} | 200 | — | ns | Figure 21.10 |
| NMI, $\overline{\text{IRQ}}$ setup time | t _{NMIS} | 150 | — | ns | |
| NMI, $\overline{\text{IRQ}}$ hold time | t _{NMIH} | 10 | — | ns | |
| NMI, $\overline{\text{IRQ}}$ pulse width | t _{NMIW} | 200 | — | ns | |

Table 21.15 Bus Timing

Conditions: $V_{CC} = 3.0\text{ V to }3.6\text{ V}$, $AV_{CC} = 3.0\text{ V to }3.6\text{ V}$, $V_{REF} = 3.0\text{ V to }AV_{CC}$,
 $V_{SS} = AV_{SS} = 0\text{ V}$, $T_a = -20^{\circ}\text{C to }+75^{\circ}\text{C}$ (regular specifications),
 $T_a = -40^{\circ}\text{C to }+85^{\circ}\text{C}$ (wide-range specifications)

| Item | Symbol | Condition | | Unit | Test Conditions |
|----------------------------|-------------------|---------------------------|---------------------------|------|---|
| | | f = 2 M to 25 MHz | | | |
| | | Min | Max | | |
| Address delay time | t _{AD} | — | 25 | ns | Figure 21.11, figure 21.12, figure 21.14, figure 21.15 |
| Address hold time | t _{AH} | 0.5 t _{cyc} – 20 | — | ns | |
| Read strobe delay time | t _{RSD} | — | 25 | ns | |
| Address strobe delay time | t _{ASD} | — | 25 | ns | |
| Write strobe delay time | t _{WSD} | — | 25 | ns | |
| Strobe delay time | t _{SD} | — | 25 | ns | |
| Write strobe pulse width 1 | t _{WSW1} | 1.0 t _{cyc} – 25 | — | ns | |
| Write strobe pulse width 2 | t _{WSW2} | 1.5 t _{cyc} – 25 | — | ns | |
| Address setup time 1 | t _{AS1} | 0.5 t _{cyc} – 20 | — | ns | |
| Address setup time 2 | t _{AS2} | 1.0 t _{cyc} – 20 | — | ns | |
| Read data setup time | t _{RDS} | 25 | — | ns | |
| Read data hold time | t _{RDH} | 0 | — | ns | |
| Write data delay time | t _{WDD} | — | 35 | ns | |
| Write data setup time 1 | t _{WDS1} | 1.0 t _{cyc} – 30 | — | ns | |
| Write data setup time 2 | t _{WDS2} | 2.0 t _{cyc} – 30 | — | ns | |
| Write data hold time | t _{WDH} | 0.5 t _{cyc} – 15 | — | ns | |
| Read data access time 1 | t _{ACC1} | — | 2.0 t _{cyc} – 45 | ns | |
| Read data access time 2 | t _{ACC2} | — | 3.0 t _{cyc} – 45 | ns | |
| Read data access time 3 | t _{ACC3} | — | 1.5 t _{cyc} – 45 | ns | |
| Read data access time 4 | t _{ACC4} | — | 2.5 t _{cyc} – 45 | ns | |
| Precharge time 1 | t _{PCH1} | 1.0 t _{cyc} – 20 | — | ns | |
| Precharge time 2 | t _{PCH2} | 0.5 t _{cyc} – 20 | — | ns | |
| Wait setup time | t _{WTS} | 25 | — | ns | Figure 21.13 |
| Wait hold time | t _{WTH} | 5 | — | ns | |

| Item | Symbol | Condition | | Unit | Test Conditions |
|--|--------------------|---------------------------|---------------------------|------|------------------------------|
| | | f = 2 M to 25 MHz | | | |
| | | Min | Max | | |
| Bus request setup time | t _{BRQS} | 25 | — | ns | Figure 21.16 |
| Bus acknowledge delay time 1 | t _{BACD1} | — | 30 | ns | |
| Bus acknowledge delay time 2 | t _{BACD2} | — | 30 | ns | |
| Bus-floating time | t _{BZD} | — | 30 | ns | Figure 21.17 to figure 21.19 |
| RAS precharge time | t _{RP} | 1.5 t _{cyc} – 25 | — | ns | |
| CAS precharge time | t _{CP} | 0.5 t _{cyc} – 15 | — | ns | |
| Row address hold time | t _{RAH} | 0.5 t _{cyc} – 15 | — | ns | |
| RAS delay time 1 | t _{RAD1} | — | 25 | ns | |
| RAS delay time 2 | t _{RAD2} | — | 30 | ns | |
| CAS delay time 1 | t _{CASD1} | — | 25 | ns | |
| CAS delay time 2 | t _{CASD2} | — | 25 | ns | |
| WE delay time | t _{WCD} | — | 25 | ns | |
| CAS pulse width 1 | t _{CAS1} | 1.5 t _{cyc} – 20 | — | ns | |
| CAS pulse width 2 | t _{CAS2} | 1.0 t _{cyc} – 20 | — | ns | |
| CAS pulse width 3 | t _{CAS3} | 1.0 t _{cyc} – 20 | — | ns | |
| RAS access time | t _{RAC} | — | 2.5 t _{cyc} – 40 | ns | |
| Address access time | t _{AA} | — | 2.0 t _{cyc} – 50 | ns | |
| CAS access time | t _{CAC} | — | 1.5 t _{cyc} – 50 | ns | |
| WE setup time | t _{WCS} | 0.5 t _{cyc} – 20 | — | ns | Figure 21.28 |
| WE hold time | t _{WCH} | 0.5 t _{cyc} – 15 | — | ns | |
| Write data setup time | t _{WDS} | 0.5 t _{cyc} – 20 | — | ns | |
| WE write data hold time | t _{WDH} | 0.5 t _{cyc} – 15 | — | ns | |
| CAS setup time 1 | t _{CSR1} | 0.5 t _{cyc} – 20 | — | ns | |
| CAS setup time 2 | t _{CSR2} | 0.5 t _{cyc} – 15 | — | ns | |
| CAS hold time | t _{CHR} | 0.5 t _{cyc} – 15 | — | ns | |
| RAS pulse width | t _{RAS} | 1.5 t _{cyc} – 15 | — | ns | |
| Signal rise time (all input pins except EXTAL) | t _{SR} | — | 100 | ns | |
| Signal fall time (all input pins except EXTAL) | t _{SF} | — | 100 | ns | |

Note: In order to secure the address hold time relative to the rise of the $\overline{\text{RD}}$ strobe, address update mode 2 should be used. For details see section 6.3.5, Address Output Method.

Table 21.16 Timing of On-Chip Supporting Modules

Conditions: $V_{CC} = 3.0\text{ V to }3.6\text{ V}$, $AV_{CC} = 3.0\text{ V to }3.6\text{ V}$, $V_{REF} = 3.0\text{ V to }AV_{CC}$,
 $V_{SS} = AV_{SS} = 0\text{ V}$, $T_a = -20^{\circ}\text{C to }+75^{\circ}\text{C}$ (regular specifications),
 $T_a = -40^{\circ}\text{C to }+85^{\circ}\text{C}$ (wide-range specifications)

| Module | Item | Symbol | Condition | | Unit | Test Conditions |
|---------------|------------------------------|-------------------|--------------------|-----|------|------------------|
| | | | f = 2 M to 25 MHz | | | |
| | | | Min | Max | | |
| Ports and TPC | Output data delay time | t _{PWD} | — | 50 | ns | Figure 21.20 |
| | Input data setup time | t _{PRS} | 50 | — | ns | |
| | Input data hold time | t _{PRH} | 50 | — | ns | |
| 16-bit timer | Timer output delay time | t _{TOCD} | — | 50 | ns | Figure 21.21 |
| | Timer input setup time | t _{TICS} | 50 | — | ns | Figure 21.22 |
| | Timer clock input setup time | t _{TCKS} | 50 | — | ns | |
| | Timer clock pulse width | Single edge | t _{TCKWH} | 1.5 | — | |
| | | Both edges | t _{TCKWL} | 2.5 | — | t _{cyc} |
| 8-bit timer | Timer output delay time | t _{TOCD} | — | 50 | ns | Figure 21.21 |
| | Timer input setup time | t _{TICS} | 50 | — | ns | Figure 21.22 |
| | Timer clock input setup time | t _{TCKS} | 50 | — | ns | |
| | Timer clock pulse width | Single edge | t _{TCKWH} | 1.5 | — | |
| | | Both edges | t _{TCKWL} | 2.5 | — | t _{cyc} |

| Module | Item | Symbol | Condition | | Unit | Test Conditions | |
|--------------|---------------------------------------|-------------------|-------------------|-----|-------------------|----------------------------|--------------|
| | | | Min | Max | | | |
| SCI | Input clock cycle | Asyn-chronous | t _{Scyc} | 4 | — | t _{cyc} | Figure 21.23 |
| | | Syn-chronous | | 6 | — | t _{cyc} | |
| | Input clock rise time | t _{SCKr} | — | 1.5 | t _{cyc} | Figure 21.24 | |
| | Input clock fall time | t _{SCKf} | — | 1.5 | t _{cyc} | | |
| | Input clock pulse width | t _{SCKW} | 0.4 | 0.6 | t _{Scyc} | | |
| | Transmit data delay time | t _{TXD} | — | 100 | ns | | |
| | Receive data setup time (synchronous) | t _{RXS} | 100 | — | ns | | |
| | Receive data hold time (syn-chronous) | Clock input | t _{RXH} | 100 | — | | ns |
| Clock output | | | 0 | — | ns | | |
| DMAC | \overline{TEND} delay time 1 | t _{TED1} | — | 50 | ns | Figure 21.25, figure 21.26 | |
| | \overline{TEND} delay time 2 | t _{TED2} | — | 50 | ns | | |
| | \overline{DREQ} setup time | t _{DRQS} | 25 | — | ns | Figure 21.27 | |
| | \overline{DREQ} hold time | t _{DRQH} | 10 | — | ns | | |

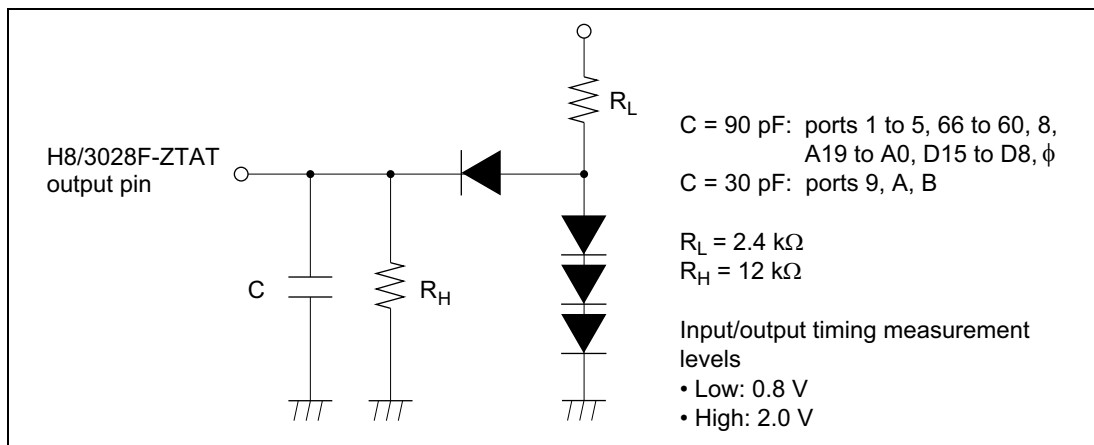

Figure 21.6 Output Load Circuit

21.2.4 A/D Conversion Characteristics

Table 21.17 lists the A/D conversion characteristics.

Table 21.17 A/D Conversion Characteristics

Conditions: $V_{CC} = 3.0\text{ V to }3.6\text{ V}$, $AV_{CC} = 3.0\text{ V to }3.6\text{ V}$, $V_{REF} = 3.0\text{ V to }AV_{CC}$,
 $V_{SS} = AV_{SS} = 0\text{ V}$, $T_a = -20^\circ\text{C to }+75^\circ\text{C}$ (regular specifications),
 $T_a = -40^\circ\text{C to }+85^\circ\text{C}$ (wide-range specifications)

| Item | | Condition | | | Unit | |
|--------------------------------|-------------------------------------|-------------------|------|------|------|----|
| | | f = 2 M to 25 MHz | | | | |
| | | Min | Typ | Max | | |
| Conversion time: 134 states | Resolution | 10 | 10 | 10 | bits | |
| | Conversion time (single mode) | 5.36 | — | — | μs | |
| | Analog input capacitance | — | — | 20 | pF | |
| | Permissible signal-source impedance | ϕ ≤ 13 MHz | — | — | 10 | kΩ |
| | | ϕ > 13 MHz | — | — | 5 | kΩ |
| | Nonlinearity error | — | — | ±3.5 | LSB | |
| | Offset error | — | — | ±3.5 | LSB | |
| | Full-scale error | — | — | ±3.5 | LSB | |
| | Quantization error | — | — | ±0.5 | LSB | |
| Absolute accuracy | — | — | ±4.0 | LSB | | |
| Conversion time: 70 states* | Resolution | 10 | 10 | 10 | bits | |
| | Conversion time (single mode) | 5.38 | — | — | μs | |
| | Analog input capacitance | — | — | 20 | pF | |
| | Permissible signal-source impedance | ϕ ≤ 13 MHz | — | — | 5 | kΩ |
| | Nonlinearity error | — | — | ±7.5 | LSB | |
| | Offset error | — | — | ±7.5 | LSB | |
| | Full-scale error | — | — | ±7.5 | LSB | |
| | Quantization error | — | — | ±0.5 | LSB | |
| | Absolute accuracy | — | — | ±8.0 | LSB | |

Note: * Do not select a conversion time of 70 states if the operating frequency exceeds $f = 70\text{ (states)}/5.38\text{ (}\mu\text{s)} = 13.0\text{ (MHz)}$.

21.2.5 D/A Conversion Characteristics

Table 21.18 lists the D/A conversion characteristics.

Table 21.18 D/A Conversion Characteristics

Conditions: $V_{CC} = 3.0\text{ V to }3.6\text{ V}$, $AV_{CC} = 3.0\text{ V to }3.6\text{ V}$, $V_{REF} = 3.0\text{ V to }AV_{CC}$,
 $V_{SS} = AV_{SS} = 0\text{ V}$, $T_a = -20^{\circ}\text{C to }+75^{\circ}\text{C}$ (regular specifications),
 $T_a = -40^{\circ}\text{C to }+85^{\circ}\text{C}$ (wide-range specifications)

| Item | Condition | | | Unit | Test Conditions |
|----------------------------------|-------------------|------|------|------|-----------------------|
| | f = 2 M to 25 MHz | | | | |
| | Min | Typ | Max | | |
| Resolution | 8 | 8 | 8 | bits | |
| Conversion time (centering time) | — | — | 10 | μs | 20 pF capacitive load |
| Absolute accuracy | — | ±2.0 | ±3.0 | LSB | 2 MΩ resistive load |
| | — | — | ±2.0 | LSB | 4 MΩ resistive load |

21.2.6 Flash Memory Characteristics

Table 21.19 shows the flash memory characteristics.

Table 21.19 Flash Memory Characteristics

Conditions: $V_{CC} = 3.0\text{ V to }3.6\text{ V}$, $AV_{CC} = 3.0\text{ V to }3.6\text{ V}$, $V_{SS} = AV_{SS} = 0\text{ V}$

$T_a = 0\text{ to }+75^\circ\text{C}$ (Programming/erasing operating temperature range: regular specification)

$T_a = 0\text{ to }+85^\circ\text{C}$ (Programming/erasing operating temperature range: wide-range specification)

| Item | | Symbol | Min | Typ | Max | Unit | Notes |
|--------------------------------------|--|--------------------|-----|-----|-------|------------------|---|
| Programming time ^{*1 *2 *4} | | t _P | — | 10 | 200 | ms/ 128 bytes | |
| Erase time ^{*1 *3 *5} | | t _E | — | 100 | 1200 | ms/block | |
| Reprogramming count | | N _{WEC} | — | — | 100 | Times | |
| Programming | Wait time after SWE bit setting ^{*1} | t _{sswe} | 1 | 1 | — | μs | |
| | Wait time after PSU bit setting ^{*1} | t _{spsu} | 50 | 50 | — | μs | |
| | Wait time after P bit setting ^{*1 *4} | t _{sp30} | 28 | 30 | 32 | μs | Programming time wait |
| | | t _{sp200} | 198 | 200 | 202 | μs | Programming time wait |
| | | t _{sp10} | 8 | 10 | 12 | μs | Additional- programming time wait |
| | Wait time after P bit clear ^{*1} | t _{cp} | 5 | 5 | — | μs | |
| | Wait time after PSU bit clear ^{*1} | t _{cpsu} | 5 | 5 | — | μs | |
| | Wait time after PV bit setting ^{*1} | t _{spv} | 4 | 4 | — | μs | |
| | Wait time after H'FF dummy write ^{*1} | t _{spvr} | 2 | 2 | — | μs | |
| | Wait time after PV bit clear ^{*1} | t _{cpv} | 2 | 2 | — | μs | |
| | Wait time after SWE bit clear ^{*1} | t _{cswe} | 100 | 100 | — | μs | |
| | Maximum programming count ^{*1 *4} | N | — | — | 1000 | Times | |
| Erase | Wait time after SWE bit setting ^{*1} | t _{sswe} | 1 | 1 | — | μs | |
| | Wait time after ESU bit setting ^{*1} | t _{sesu} | 100 | 100 | — | μs | |
| | Wait time after E bit setting ^{*1 *5} | t _{se} | 10 | 10 | 100 | ms | Erase time wait |
| | Wait time after E bit clear ^{*1} | t _{ce} | 10 | 10 | — | μs | |
| | Wait time after ESU bit clear ^{*1} | t _{cesu} | 10 | 10 | — | μs | |
| | Wait time after EV bit setting ^{*1} | t _{sev} | 20 | 20 | — | μs | |
| | Wait time after H'FF dummy write ^{*1} | t _{sevr} | 2 | 2 | — | μs | |
| | Wait time after EV bit clear ^{*1} | t _{cev} | 4 | 4 | — | μs | |
| | Wait time after SWE bit clear ^{*1} | t _{cswe} | 100 | 100 | — | μs | |
| Maximum erase count ^{*1 *5} | N | 12 | — | 120 | Times | | |

- Notes:
1. Make each time setting in accordance with the program/program-verify flowchart or erase/erase-verify flowchart.
 2. Programming time per 128 bytes (Shows the total period for which the P-bit in the flash memory control register (FLMCR1) is set. It does not include the programming verification time.)
 3. Block erase time (Shows the total period for which the E-bit in FLMCR1 is set. It does not include the erase verification time.)
 4. To specify the maximum programming time ($t_P(\max)$) in the 128-byte programming flowchart, set the maximum value (1000) for the maximum programming count (N). The wait time after P bit setting should be changed as follows according to the value of the programming counter (n).

Programming counter (n) = 1 to 6: $t_{sp30} = 30 \mu s$

Programming counter (n) = 7 to 1000: $t_{sp200} = 200 \mu s$

Programming counter (n) [in additional programming] = 1 to 6: $t_{sp10} = 10 \mu s$

5. For the maximum erase time ($t_E(\max)$), the following relationship applies between the wait time after E bit setting (t_{se}) and the maximum erase count (N):

$$t_E(\max) = \text{Wait time after E bit setting } (t_{se}) \times \text{maximum erase count } (N)$$

To set the maximum erase time, the values of t_{se} and N should be set so as to satisfy the above formula.

Examples: When $t_{se} = 100$ [ms], N = 12 times

When $t_{se} = 10$ [ms], N = 120 times

21.3 Operational Timing (Common to All Versions)

This section shows timing diagrams.

21.3.1 Clock Timing

Clock timing is shown as follows:

- Oscillator settling timing

Figure 21.7 shows the oscillator settling timing.

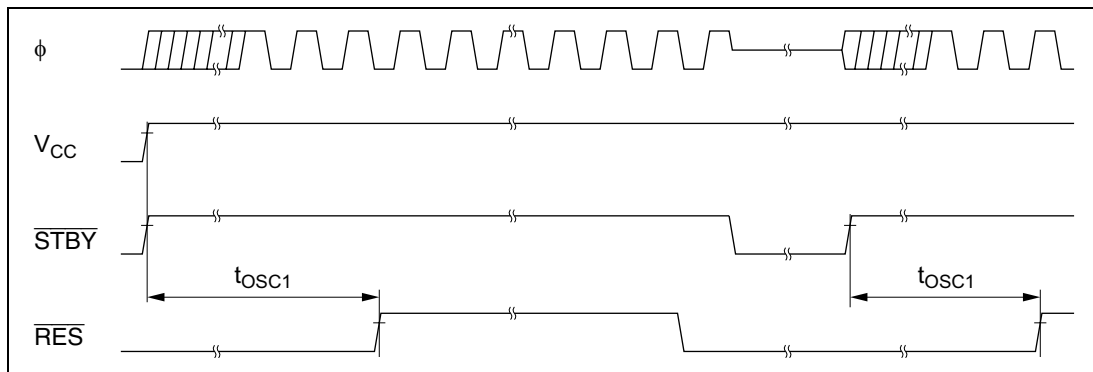

Figure 21.7 Oscillator Settling Timing

21.3.2 Control Signal Timing

Control signal timing is shown as follows:

- Reset input timing

Figure 21.8 shows the reset input timing.

- Reset output timing*

Figure 21.9 shows the reset output timing.

- Interrupt input timing

Figure 21.10 shows the interrupt input timing for NMI and $\overline{\text{IRQ}}_5$ to $\overline{\text{IRQ}}_0$.

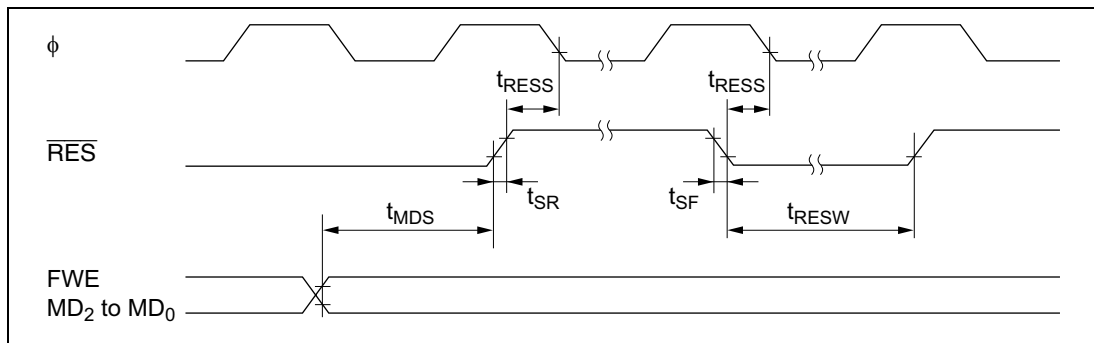

Figure 21.8 Reset Input Timing

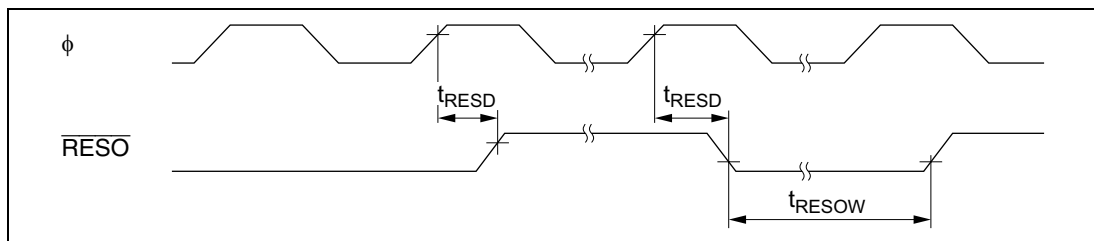

Figure 21.9 Reset Output Timing*

Note: * This function is used only in mask ROM models, and is not provided in flash memory models.

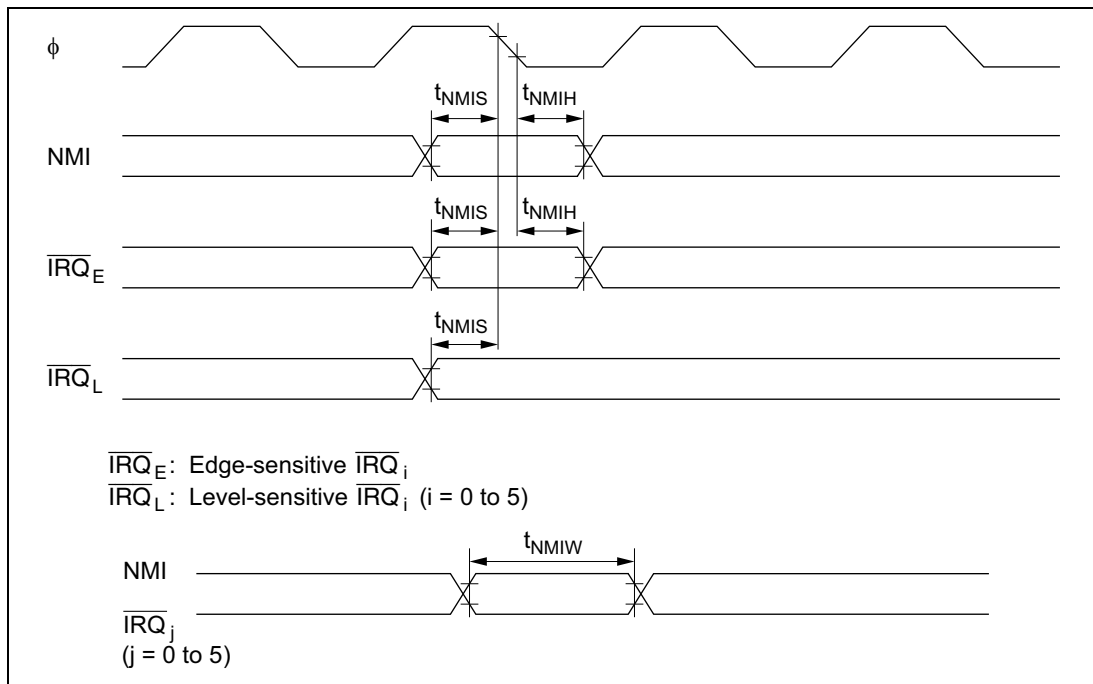
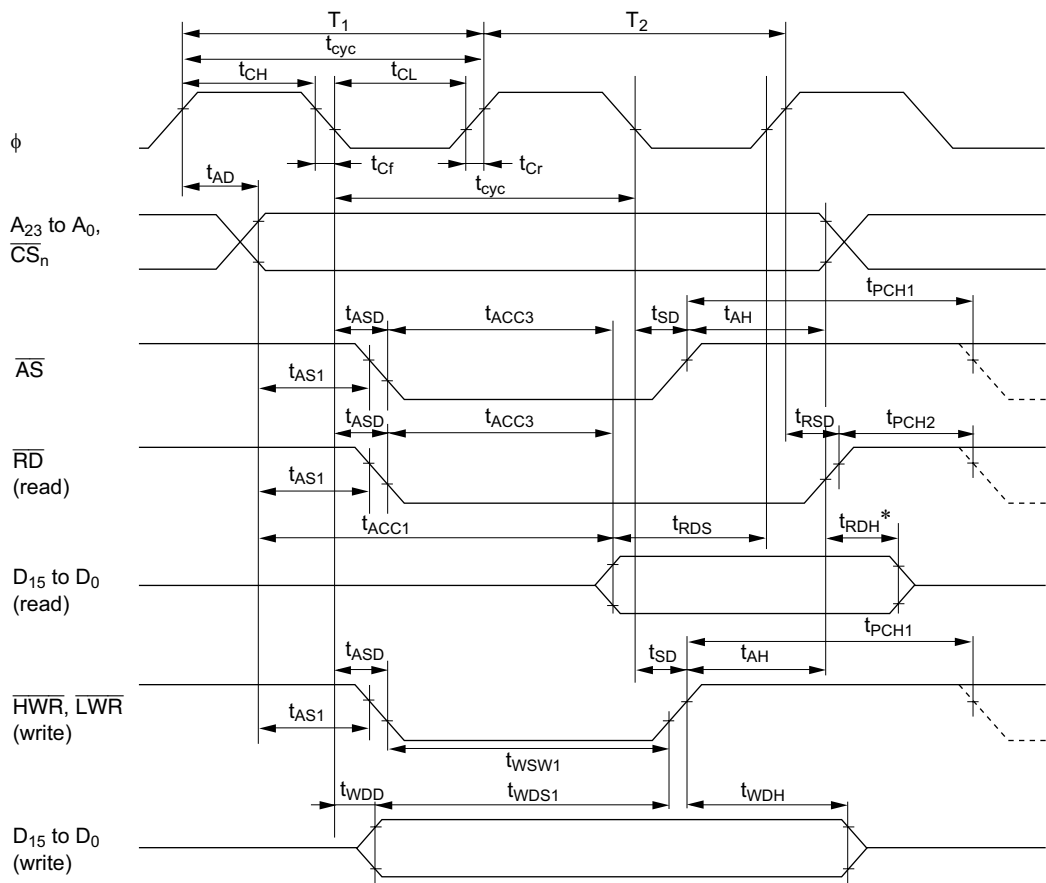

Figure 21.10 Interrupt Input Timing

21.3.3 Bus Timing

Bus timing is shown as follows:

- Basic bus cycle: two-state access
Figure 21.11 shows the timing of the external two-state access cycle.
- Basic bus cycle: three-state access
Figure 21.12 shows the timing of the external three-state access cycle.
- Basic bus cycle: three-state access with one wait state
Figure 21.13 shows the timing of the external three-state access cycle with one wait state inserted.
- Bus-release mode timing
Figure 21.14 shows the bus-release mode timing.



Note: * Specification from the earliest negation timing of A_{23} to A_0 , \overline{CS}_n , and \overline{RD} .

Figure 21.11 Basic Bus Cycle: Two-State Access

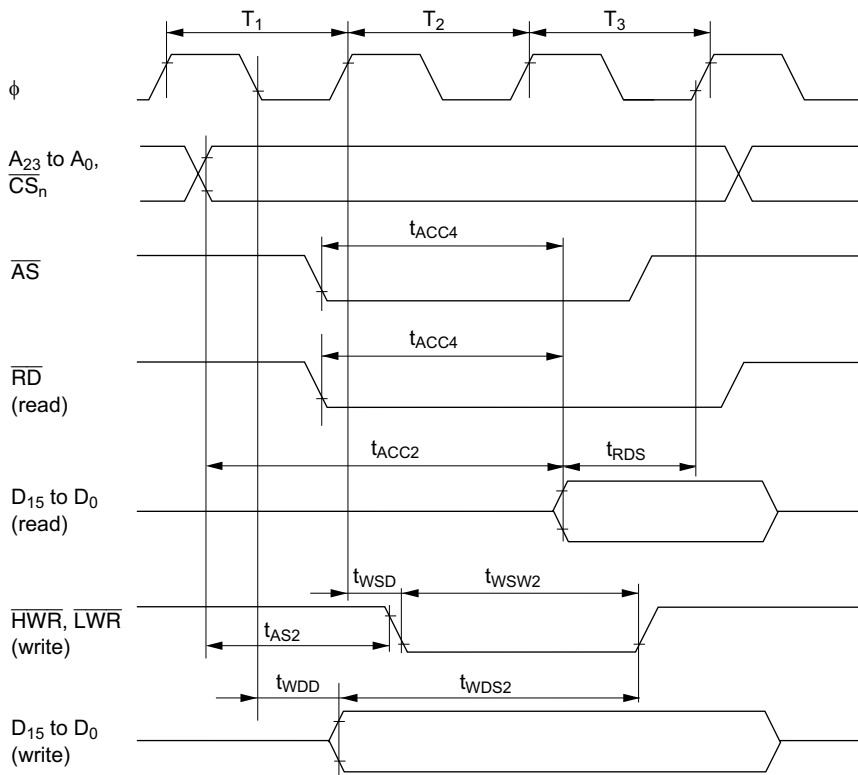

Figure 21.12 Basic Bus Cycle: Three-State Access

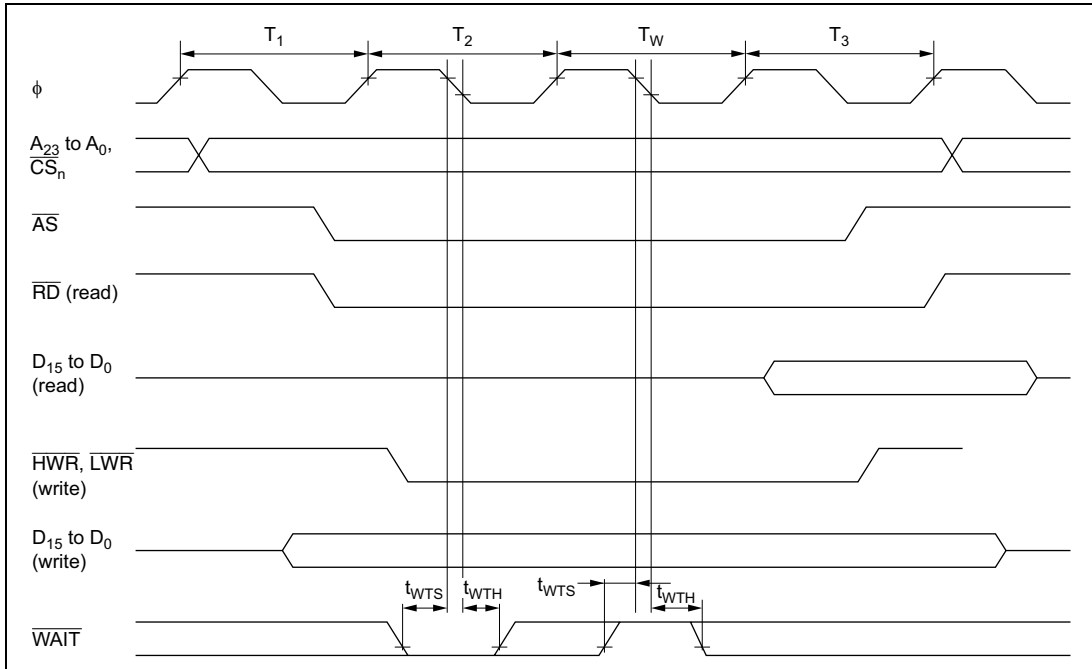
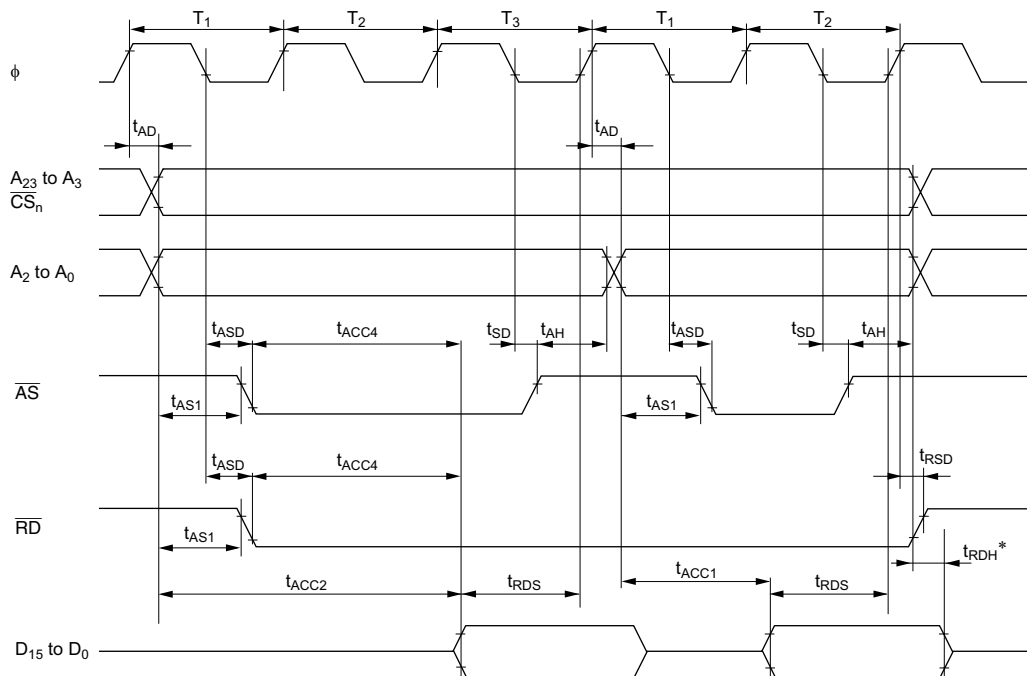

Figure 21.13 Basic Bus Cycle: Three-State Access with One Wait State



Note: * Specification from the earliest negation timing of A_{23} to A_0 , \overline{CS}_n , and \overline{RD} .

Figure 21.14 Burst ROM Access Timing: Two-State Access

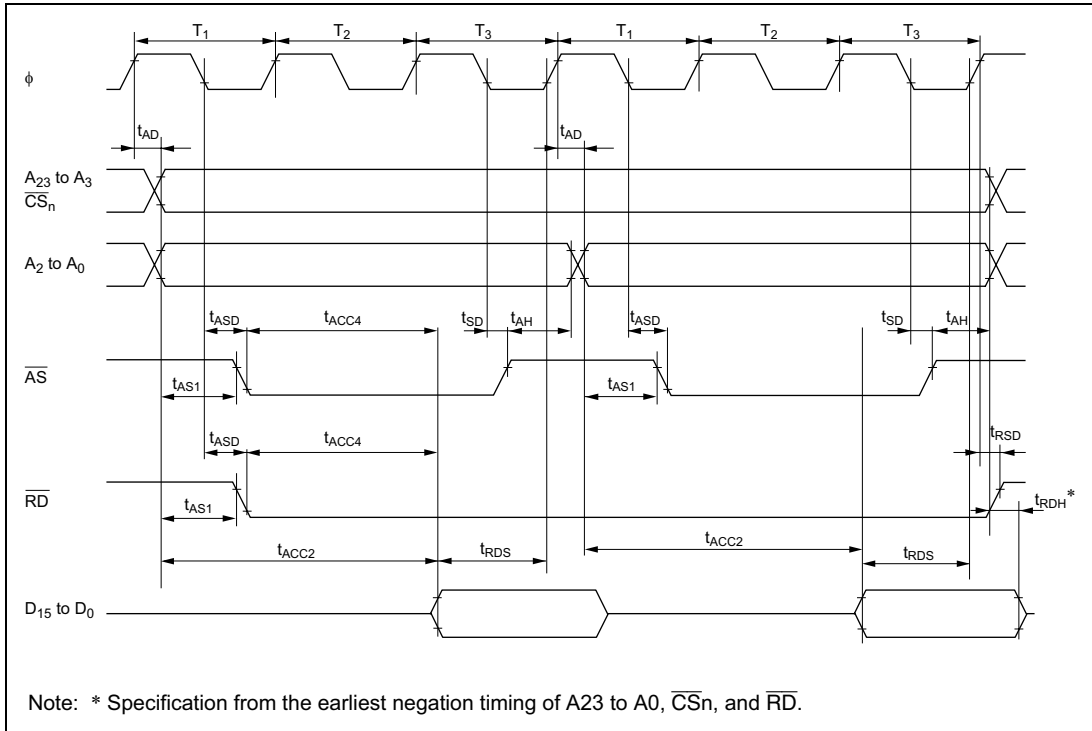

Figure 21.15 Burst ROM Access Timing: Three-State Access

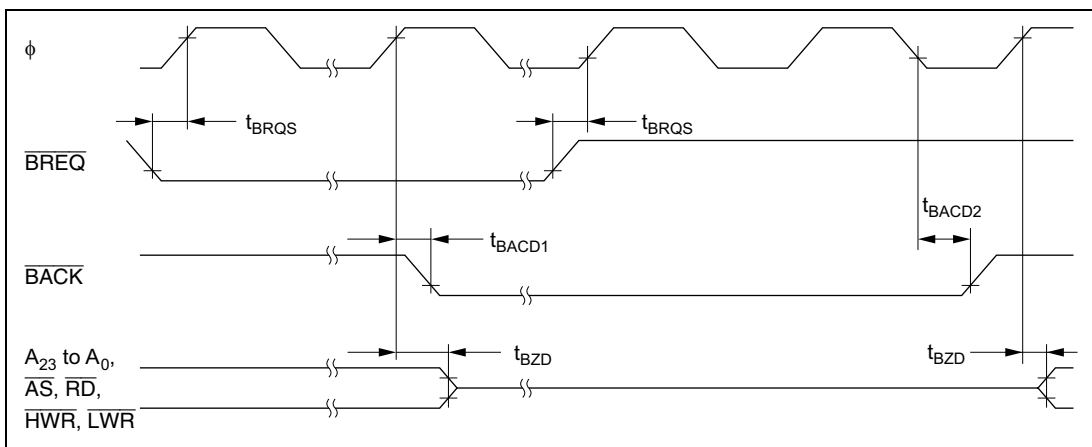

Figure 21.16 Bus-Release Mode Timing

21.3.4 DRAM Interface Bus Timing

DRAM interface bus timing is shown as follows:

- DRAM bus timing: read and write access
Figure 21.17 shows the timing of the read and write access.
- DRAM bus timing: CAS before RAS refresh
Figure 21.18 shows the timing of the CAS before RAS refresh.
- DRAM bus timing: self-refresh
Figure 21.19 shows the timing of the self-refresh.

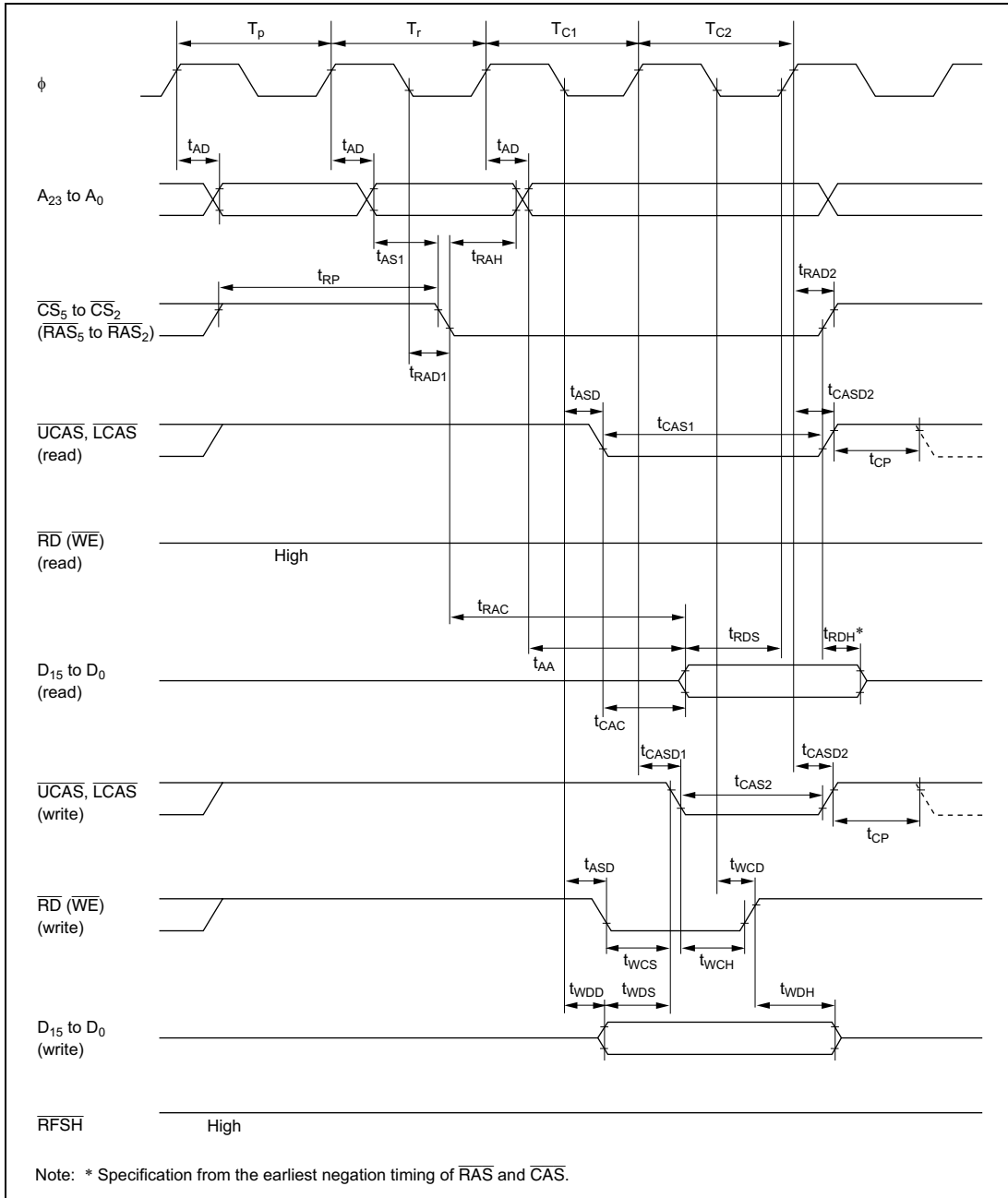

Figure 21.17 DRAM Bus Timing (Read/Write)

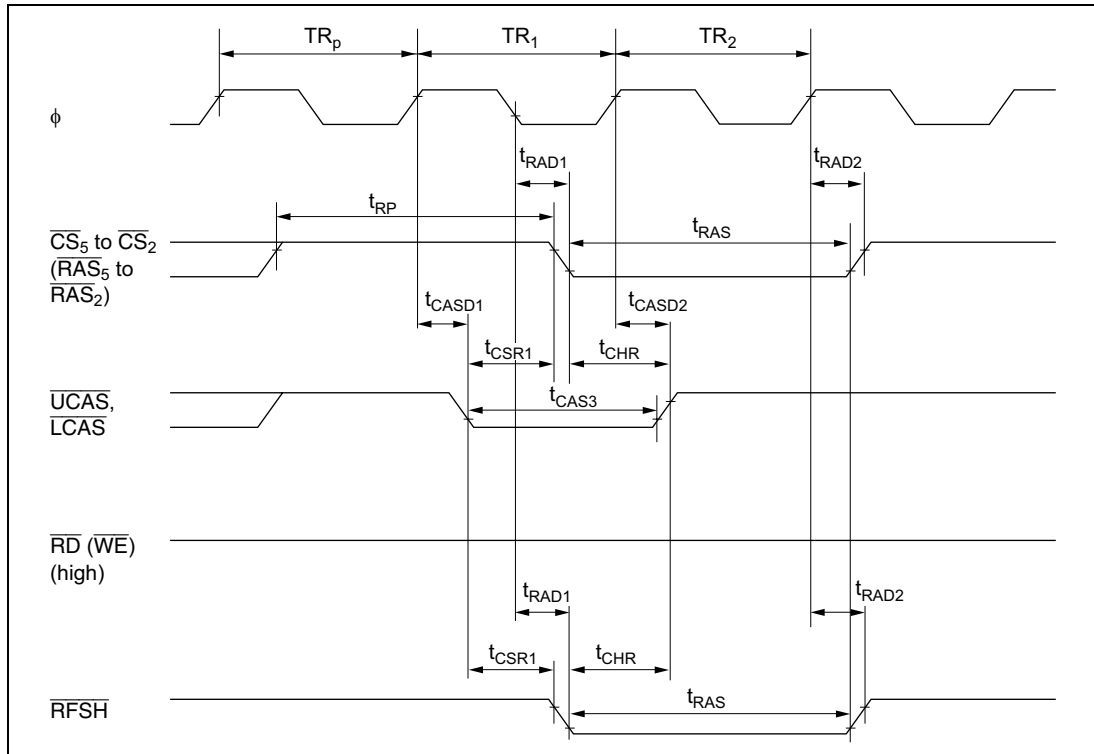

Figure 21.18 DRAM Bus Timing (CAS Before RAS Refresh)

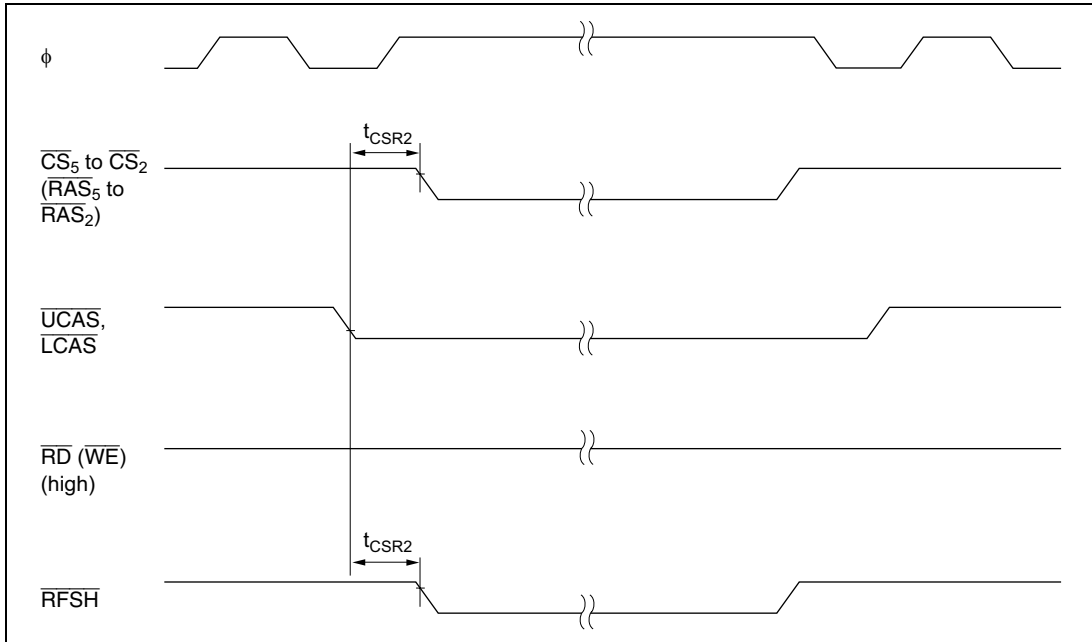

Figure 21.19 DRAM Bus Timing (Self-Refresh)

21.3.5 TPC and I/O Port Timing

Figure 21.20 shows the TPC and I/O port input/output timing.

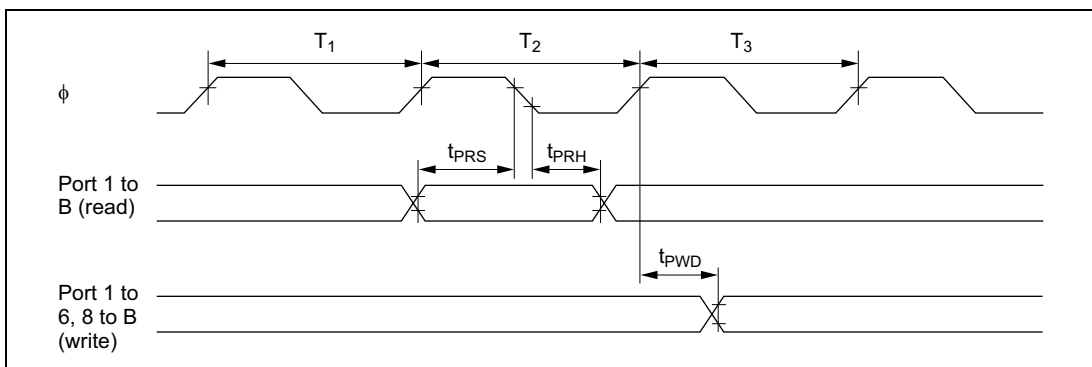

Figure 21.20 TPC and I/O Port Input/Output Timing

21.3.6 Timer Input/Output Timing

16-bit timer and 8-bit timer timing is shown below.

- Timer input/output timing
Figure 21.21 shows the timer input/output timing.
- Timer external clock input timing
Figure 21.22 shows the timer external clock input timing.

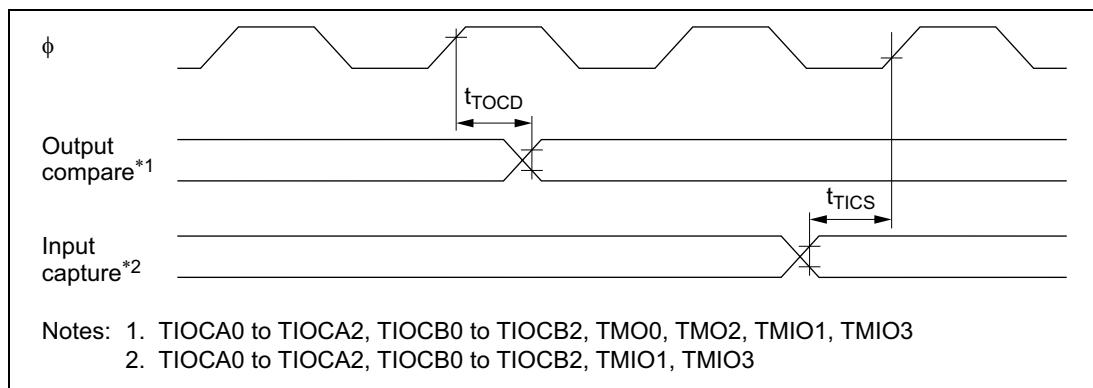

Figure 21.21 Timer Input/Output Timing

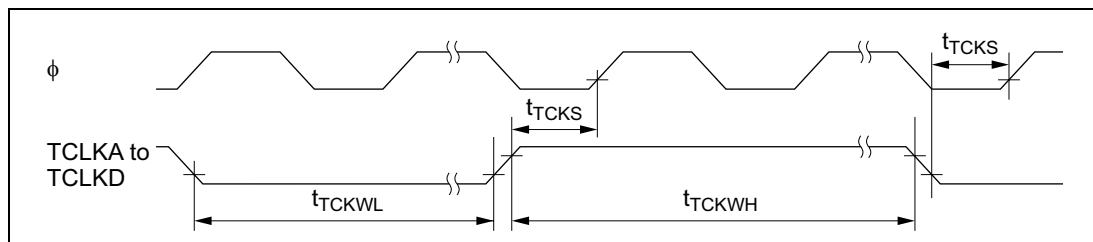

Figure 21.22 Timer External Clock Input Timing

21.3.7 SCI Input/Output Timing

SCI timing is shown as follows:

- SCI input clock timing

Figure 21.23 shows the SCI input clock timing.

- SCI input/output timing (synchronous mode)

Figure 21.24 shows the SCI input/output timing in synchronous mode.

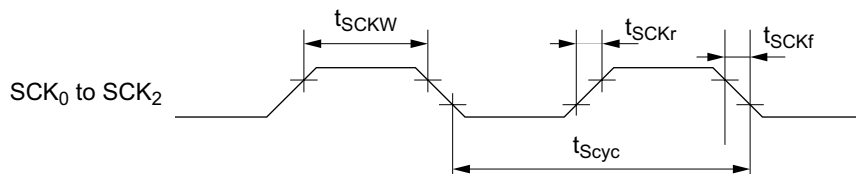

Figure 21.23 SCI Input Clock Timing

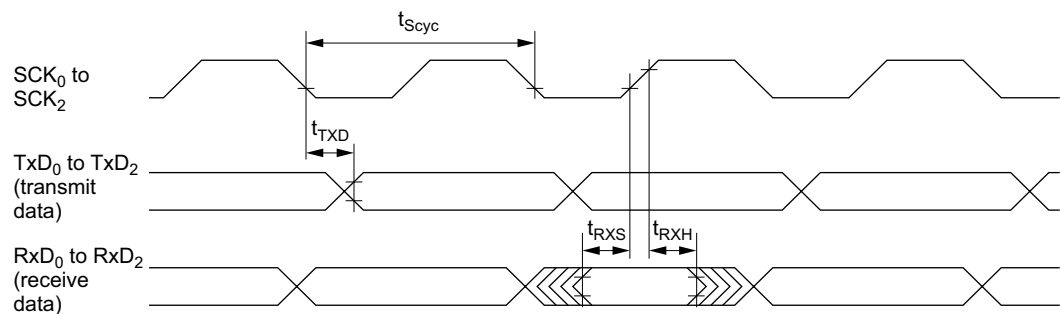

Figure 21.24 SCI Input/Output Timing in Synchronous Mode

21.3.8 DMAC Timing

DMAC timing is shown as follows.

- DMAC $\overline{\text{TEND}}$ output timing for 2 state access

Figure 21.25 shows the DMAC $\overline{\text{TEND}}$ output timing for 2-state access.

- DMAC $\overline{\text{TEND}}$ output timing for 3 state access

Figure 21.26 shows the DMAC $\overline{\text{TEND}}$ output timing for 3-state access.

- DMAC $\overline{\text{DREQ}}$ input timing

Figure 21.27 shows DMAC $\overline{\text{DREQ}}$ input timing.

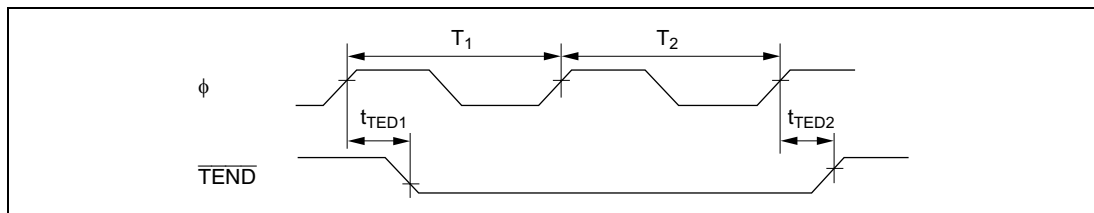

Figure 21.25 DMAC $\overline{\text{TEND}}$ Output Timing for 2-State Access

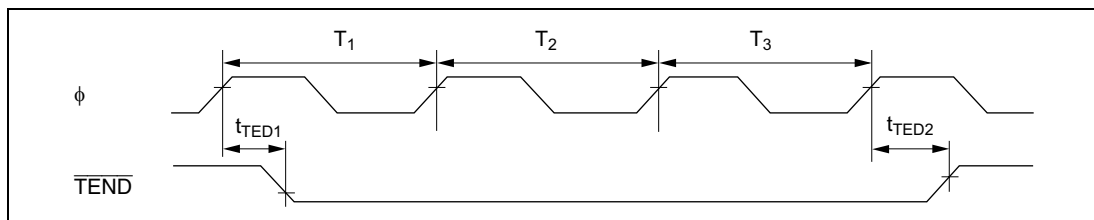

Figure 21.26 DMAC $\overline{\text{TEND}}$ Output Timing for 3-State Access

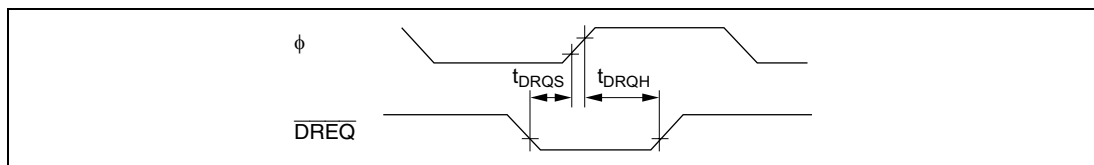

Figure 21.27 DMAC $\overline{\text{DREQ}}$ Input Timing

21.3.9 Input Signal Timing

Figure 21.28 shows the input signal rise and fall timing.

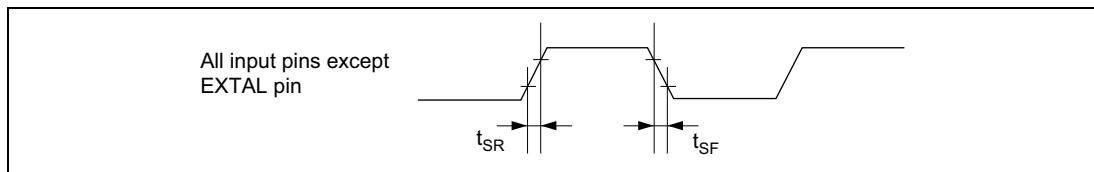

Figure 21.28 Input Signal Rise and Fall Timing

Appendix A Instruction Set

A.1 Instruction List

Operand Notation

| Symbol | Description |
|----------|---|
| Rd | General destination register |
| Rs | General source register |
| Rn | General register |
| ERd | General destination register (address register or 32-bit register) |
| ERs | General source register (address register or 32-bit register) |
| ERn | General register (32-bit register) |
| (EAd) | Destination operand |
| (EAs) | Source operand |
| PC | Program counter |
| SP | Stack pointer |
| CCR | Condition code register |
| N | N (negative) flag in CCR |
| Z | Z (zero) flag in CCR |
| V | V (overflow) flag in CCR |
| C | C (carry) flag in CCR |
| disp | Displacement |
| → | Transfer from the operand on the left to the operand on the right, or transition from the state on the left to the state on the right |
| + | Addition of the operands on both sides |
| − | Subtraction of the operand on the right from the operand on the left |
| × | Multiplication of the operands on both sides |
| ÷ | Division of the operand on the left by the operand on the right |
| ^ | Logical AND of the operands on both sides |
| ∨ | Logical OR of the operands on both sides |
| ⊕ | Exclusive logical OR of the operands on both sides |
| ¬ | NOT (logical complement) |
| (), < > | Contents of operand |

Note: General registers include 8-bit registers (R0H to R7H and R0L to R7L) and 16-bit registers (R0 to R7 and E0 to E7).

Condition Code Notation

| Symbol | Description |
|--------|--|
| ↕ | Changed according to execution result |
| * | Undetermined (no guaranteed value) |
| 0 | Cleared to 0 |
| 1 | Set to 1 |
| — | Not affected by execution of the instruction |
| Δ | Varies depending on conditions, described in notes |

Table A.1 Instruction Set
1. Data transfer instructions

| Mnemonic | Operand Size | Addressing Mode and Instruction Length (bytes) | | | | | | | | Operation | Condition Code | | | | | | No. of States ^{*1} | |
|-------------------------|--------------|--|----|------|------------|-------------|-----|-----------|------|---------------------------------|----------------|----------------|---|---|---|---|-----------------------------|----------|
| | | #xx | Rn | @ERn | @ (d, ERn) | @-ERn/@ERn+ | @aa | @ (d, PC) | @@aa | | I | Condition Code | | | | | Normal | Advanced |
| | | | | | | | | | | | | H | N | Z | V | C | | |
| MOV.B #xx:8, Rd | B | 2 | | | | | | | | #xx:8 → Rd8 | — | — | ⇅ | ⇅ | 0 | — | 2 | |
| MOV.B Rs, Rd | B | | 2 | | | | | | | Rs8 → Rd8 | — | — | ⇅ | ⇅ | 0 | — | 2 | |
| MOV.B @ERs, Rd | B | | | 2 | | | | | | @ERs → Rd8 | — | — | ⇅ | ⇅ | 0 | — | 4 | |
| MOV.B @ (d:16, ERs), Rd | B | | | | 4 | | | | | @ (d:16, ERs) → Rd8 | — | — | ⇅ | ⇅ | 0 | — | 6 | |
| MOV.B @ (d:24, ERs), Rd | B | | | | 8 | | | | | @ (d:24, ERs) → Rd8 | — | — | ⇅ | ⇅ | 0 | — | 10 | |
| MOV.B @ERs+, Rd | B | | | | | 2 | | | | @ERs → Rd8 ERs32+1 → ERs32 | — | — | ⇅ | ⇅ | 0 | — | 6 | |
| MOV.B @aa:8, Rd | B | | | | | | 2 | | | @aa:8 → Rd8 | — | — | ⇅ | ⇅ | 0 | — | 4 | |
| MOV.B @aa:16, Rd | B | | | | | | 4 | | | @aa:16 → Rd8 | — | — | ⇅ | ⇅ | 0 | — | 6 | |
| MOV.B @aa:24, Rd | B | | | | | | 6 | | | @aa:24 → Rd8 | — | — | ⇅ | ⇅ | 0 | — | 8 | |
| MOV.B Rs, @ERd | B | | | 2 | | | | | | Rs8 → @ERd | — | — | ⇅ | ⇅ | 0 | — | 4 | |
| MOV.B Rs, @ (d:16, ERd) | B | | | | 4 | | | | | Rs8 → @ (d:16, ERd) | — | — | ⇅ | ⇅ | 0 | — | 6 | |
| MOV.B Rs, @ (d:24, ERd) | B | | | | 8 | | | | | Rs8 → @ (d:24, ERd) | — | — | ⇅ | ⇅ | 0 | — | 10 | |
| MOV.B Rs, @-ERd | B | | | | | 2 | | | | ERd32-1 → ERd32 Rs8 → @ERd | — | — | ⇅ | ⇅ | 0 | — | 6 | |
| MOV.B Rs, @aa:8 | B | | | | | | 2 | | | Rs8 → @aa:8 | — | — | ⇅ | ⇅ | 0 | — | 4 | |
| MOV.B Rs, @aa:16 | B | | | | | | 4 | | | Rs8 → @aa:16 | — | — | ⇅ | ⇅ | 0 | — | 6 | |
| MOV.B Rs, @aa:24 | B | | | | | | 6 | | | Rs8 → @aa:24 | — | — | ⇅ | ⇅ | 0 | — | 8 | |
| MOV.W #xx:16, Rd | W | 4 | | | | | | | | #xx:16 → Rd16 | — | — | ⇅ | ⇅ | 0 | — | 4 | |
| MOV.W Rs, Rd | W | | 2 | | | | | | | Rs16 → Rd16 | — | — | ⇅ | ⇅ | 0 | — | 2 | |
| MOV.W @ERs, Rd | W | | | 2 | | | | | | @ERs → Rd16 | — | — | ⇅ | ⇅ | 0 | — | 4 | |
| MOV.W @ (d:16, ERs), Rd | W | | | | 4 | | | | | @ (d:16, ERs) → Rd16 | — | — | ⇅ | ⇅ | 0 | — | 6 | |
| MOV.W @ (d:24, ERs), Rd | W | | | | 8 | | | | | @ (d:24, ERs) → Rd16 | — | — | ⇅ | ⇅ | 0 | — | 10 | |
| MOV.W @ERs+, Rd | W | | | | | 2 | | | | @ERs → Rd16 ERs32+2 → @ERd32 | — | — | ⇅ | ⇅ | 0 | — | 6 | |
| MOV.W @aa:16, Rd | W | | | | | | 4 | | | @aa:16 → Rd16 | — | — | ⇅ | ⇅ | 0 | — | 6 | |

| Mnemonic | Operand Size | Addressing Mode and Instruction Length (bytes) | | | | | | | | Operation | Condition Code | | | | | | No. of States *1 | |
|-------------------------|--------------|--|----|------|-----------|-------------|-----|----------|------|---------------------------------|----------------|---|---|---|---|---|------------------|--------|
| | | | | | | | | | | | | | | | | | | |
| | | #xx | Rn | @ERn | @(d, ERn) | @-ERn/@ERn+ | @aa | @(d, PC) | @@aa | | | I | H | N | Z | V | C | Normal |
| MOV.W @aa:24, Rd | W | | | | | 6 | | | | @aa:24 → Rd16 | — | — | ↕ | ↕ | 0 | — | 8 | |
| MOV.W Rs, @ERd | W | | | 2 | | | | | | Rs16 → @ERd | — | — | ↕ | ↕ | 0 | — | 4 | |
| MOV.W Rs, @(d:16, ERd) | W | | | | 4 | | | | | Rs16 → @(d:16, ERd) | — | — | ↕ | ↕ | 0 | — | 6 | |
| MOV.W Rs, @(d:24, ERd) | W | | | | 8 | | | | | Rs16 → @(d:24, ERd) | — | — | ↕ | ↕ | 0 | — | 10 | |
| MOV.W Rs, @-ERd | W | | | | | 2 | | | | ERd32-2 → ERd32 Rs16 → @ERd | — | — | ↕ | ↕ | 0 | — | 6 | |
| MOV.W Rs, @aa:16 | W | | | | | | 4 | | | Rs16 → @aa:16 | — | — | ↕ | ↕ | 0 | — | 6 | |
| MOV.W Rs, @aa:24 | W | | | | | | 6 | | | Rs16 → @aa:24 | — | — | ↕ | ↕ | 0 | — | 8 | |
| MOV.L #xx:32, Rd | L | 6 | | | | | | | | #xx:32 → Rd32 | — | — | ↕ | ↕ | 0 | — | 6 | |
| MOV.L ERs, ERd | L | | 2 | | | | | | | ERs32 → ERd32 | — | — | ↕ | ↕ | 0 | — | 2 | |
| MOV.L @ERs, ERd | L | | | 4 | | | | | | @ERs → ERd32 | — | — | ↕ | ↕ | 0 | — | 8 | |
| MOV.L @(d:16, ERs), ERd | L | | | | 6 | | | | | @(d:16, ERs) → ERd32 | — | — | ↕ | ↕ | 0 | — | 10 | |
| MOV.L @(d:24, ERs), ERd | L | | | | 10 | | | | | @(d:24, ERs) → ERd32 | — | — | ↕ | ↕ | 0 | — | 14 | |
| MOV.L @ERs+, ERd | L | | | | | 4 | | | | @ERs → ERd32 ERs32+4 → ERs32 | — | — | ↕ | ↕ | 0 | — | 10 | |
| MOV.L @aa:16, ERd | L | | | | | | 6 | | | @aa:16 → ERd32 | — | — | ↕ | ↕ | 0 | — | 10 | |
| MOV.L @aa:24, ERd | L | | | | | | 8 | | | @aa:24 → ERd32 | — | — | ↕ | ↕ | 0 | — | 12 | |
| MOV.L ERs, @ERd | L | | | 4 | | | | | | ERs32 → @ERd | — | — | ↕ | ↕ | 0 | — | 8 | |
| MOV.L ERs, @(d:16, ERd) | L | | | | 6 | | | | | ERs32 → @(d:16, ERd) | — | — | ↕ | ↕ | 0 | — | 10 | |
| MOV.L ERs, @(d:24, ERd) | L | | | | 10 | | | | | ERs32 → @(d:24, ERd) | — | — | ↕ | ↕ | 0 | — | 14 | |
| MOV.L ERs, @-ERd | L | | | | | 4 | | | | ERd32-4 → ERd32 ERs32 → @ERd | — | — | ↕ | ↕ | 0 | — | 10 | |
| MOV.L ERs, @aa:16 | L | | | | | | 6 | | | ERs32 → @aa:16 | — | — | ↕ | ↕ | 0 | — | 10 | |
| MOV.L ERs, @aa:24 | L | | | | | | 8 | | | ERs32 → @aa:24 | — | — | ↕ | ↕ | 0 | — | 12 | |
| POP.W Rn | W | | | | | | | | 2 | @SP → Rn16 SP+2 → SP | — | — | ↕ | ↕ | 0 | — | 6 | |
| POP.L ERn | L | | | | | | | | 4 | @SP → ERn32 SP+4 → SP | — | — | ↕ | ↕ | 0 | — | 10 | |

| Mnemonic | Operand Size | Addressing Mode and Instruction Length (bytes) | | | | | | | | Operation | Condition Code | | | | | | No. of States ^{*1} | | | |
|-------------------|--------------|--|----|------|------------|-------------|-----|-----------|------|--------------------------------------|--------------------------------------|---|---|---|---|---|-----------------------------|--------|----------|--|
| | | #xx | Rn | @ERn | @ (d, ERn) | @-ERn/@ERn+ | @aa | @ (d, PC) | @@aa | | I | I | H | N | Z | V | C | Normal | Advanced | |
| | | | | | | | | | | | | | | | | | | | | |
| PUSH.W Rn | W | | | | | | | | 2 | SP-2 → SP Rn16 → @SP | — | — | ↕ | ↕ | 0 | — | 6 | | | |
| PUSH.L ERn | L | | | | | | | | 4 | SP-4 → SP ERn32 → @SP | — | — | ↕ | ↕ | 0 | — | 10 | | | |
| MOVFPE @aa:16, Rd | B | | | | | | 4 | | | Cannot be used in the H8/3028 Seires | Cannot be used in the H8/3028 Seires | | | | | | | | | |
| MOVTPE Rs, @aa:16 | B | | | | | | 4 | | | Cannot be used in the H8/3028 Seires | Cannot be used in the H8/3028 Seires | | | | | | | | | |

2. Arithmetic instructions

| Mnemonic | Operand Size | Addressing Mode and Instruction Length (bytes) | | | | | | | | | Operation | Condition Code | | | | | | No. of States ^{*1} | |
|-------------------|--------------|--|----|------|------------|-------------|-----|-----------|------|--|----------------------|----------------|-----|---|-----|---|---|-----------------------------|----------|
| | | #xx | Rn | @ERn | @ (d, ERn) | @-ERn/@ERn+ | @aa | @ (d, PC) | @@aa | | | Condition Code | | | | | | Normal | Advanced |
| | | | | | | | | | | | | I | H | N | Z | V | C | | |
| ADD.B #xx:8, Rd | B | 2 | | | | | | | | | Rd8+#xx:8 → Rd8 | — | ↕ | ↕ | ↕ | ↕ | ↕ | 2 | |
| ADD.B Rs, Rd | B | | 2 | | | | | | | | Rd8+Rs8 → Rd8 | — | ↕ | ↕ | ↕ | ↕ | ↕ | 2 | |
| ADD.W #xx:16, Rd | W | 4 | | | | | | | | | Rd16+#xx:16 → Rd16 | — | (1) | ↕ | ↕ | ↕ | ↕ | 4 | |
| ADD.W Rs, Rd | W | | 2 | | | | | | | | Rd16+Rs16 → Rd16 | — | (1) | ↕ | ↕ | ↕ | ↕ | 2 | |
| ADD.L #xx:32, ERd | L | 6 | | | | | | | | | ERd32+#xx:32 → ERd32 | — | (2) | ↕ | ↕ | ↕ | ↕ | 6 | |
| ADD.L ERs, ERd | L | | 2 | | | | | | | | ERd32+ERs32 → ERd32 | — | (2) | ↕ | ↕ | ↕ | ↕ | 2 | |
| ADDX.B #xx:8, Rd | B | 2 | | | | | | | | | Rd8+#xx:8 +C → Rd8 | — | ↕ | ↕ | (3) | ↕ | ↕ | 2 | |
| ADDX.B Rs, Rd | B | | 2 | | | | | | | | Rd8+Rs8 +C → Rd8 | — | ↕ | ↕ | (3) | ↕ | ↕ | 2 | |
| ADDS.L #1, ERd | L | | 2 | | | | | | | | ERd32+1 → ERd32 | — | — | — | — | — | — | 2 | |
| ADDS.L #2, ERd | L | | 2 | | | | | | | | ERd32+2 → ERd32 | — | — | — | — | — | — | 2 | |
| ADDS.L #4, ERd | L | | 2 | | | | | | | | ERd32+4 → ERd32 | — | — | — | — | — | — | 2 | |
| INC.B Rd | B | | 2 | | | | | | | | Rd8+1 → Rd8 | — | — | ↕ | ↕ | ↕ | — | 2 | |
| INC.W #1, Rd | W | | 2 | | | | | | | | Rd16+1 → Rd16 | — | — | ↕ | ↕ | ↕ | — | 2 | |
| INC.W #2, Rd | W | | 2 | | | | | | | | Rd16+2 → Rd16 | — | — | ↕ | ↕ | ↕ | — | 2 | |

| Mnemonic | Operand Size | Addressing Mode and Instruction Length (bytes) | | | | | | | | Operation | Condition Code | | | | | | No. of States*1 | |
|-------------------|--------------|--|----|------|-----------|-------------|-----|----------|------|--|----------------|-----|-----|-----|---|---|-----------------|--------|
| | | | | | | | | | | | | | | | | | | |
| | | #xx | Rn | @ERn | @(d, ERn) | @-ERn/@ERn+ | @aa | @(d, PC) | @@aa | | | I | H | N | Z | V | C | Normal |
| INC.L #1, ERd | L | 2 | | | | | | | | ERd32+1 → ERd32 | — | — | ⇕ | ⇕ | ⇕ | — | 2 | |
| INC.L #2, ERd | L | 2 | | | | | | | | ERd32+2 → ERd32 | — | — | ⇕ | ⇕ | ⇕ | — | 2 | |
| DAA Rd | B | 2 | | | | | | | | Rd8 decimal adjust → Rd8 | — | * | ⇕ | ⇕ | * | — | 2 | |
| SUB.B Rs, Rd | B | 2 | | | | | | | | Rd8—Rs8 → Rd8 | — | ⇕ | ⇕ | ⇕ | ⇕ | ⇕ | 2 | |
| SUB.W #xx:16, Rd | W | 4 | | | | | | | | Rd16—#xx:16 → Rd16 | — | (1) | ⇕ | ⇕ | ⇕ | ⇕ | 4 | |
| SUB.W Rs, Rd | W | 2 | | | | | | | | Rd16—Rs16 → Rd16 | — | (1) | ⇕ | ⇕ | ⇕ | ⇕ | 2 | |
| SUB.L #xx:32, ERd | L | 6 | | | | | | | | ERd32—#xx:32 → ERd32 | — | (2) | ⇕ | ⇕ | ⇕ | ⇕ | 6 | |
| SUB.L ERs, ERd | L | 2 | | | | | | | | ERd32—ERs32 → ERd32 | — | (2) | ⇕ | ⇕ | ⇕ | ⇕ | 2 | |
| SUBX.B #xx:8, Rd | B | 2 | | | | | | | | Rd8—#xx:8—C → Rd8 | — | ⇕ | ⇕ | (3) | ⇕ | ⇕ | 2 | |
| SUBX.B Rs, Rd | B | 2 | | | | | | | | Rd8—Rs8—C → Rd8 | — | ⇕ | ⇕ | (3) | ⇕ | ⇕ | 2 | |
| SUBS.L #1, ERd | L | 2 | | | | | | | | ERd32—1 → ERd32 | — | — | — | — | — | — | 2 | |
| SUBS.L #2, ERd | L | 2 | | | | | | | | ERd32—2 → ERd32 | — | — | — | — | — | — | 2 | |
| SUBS.L #4, ERd | L | 2 | | | | | | | | ERd32—4 → ERd32 | — | — | — | — | — | — | 2 | |
| DEC.B Rd | B | 2 | | | | | | | | Rd8—1 → Rd8 | — | — | ⇕ | ⇕ | ⇕ | — | 2 | |
| DEC.W #1, Rd | W | 2 | | | | | | | | Rd16—1 → Rd16 | — | — | ⇕ | ⇕ | ⇕ | — | 2 | |
| DEC.W #2, Rd | W | 2 | | | | | | | | Rd16—2 → Rd16 | — | — | ⇕ | ⇕ | ⇕ | — | 2 | |
| DEC.L #1, ERd | L | 2 | | | | | | | | ERd32—1 → ERd32 | — | — | ⇕ | ⇕ | ⇕ | — | 2 | |
| DEC.L #2, ERd | L | 2 | | | | | | | | ERd32—2 → ERd32 | — | — | ⇕ | ⇕ | ⇕ | — | 2 | |
| DAS.Rd | B | 2 | | | | | | | | Rd8 decimal adjust → Rd8 | — | * | ⇕ | ⇕ | * | — | 2 | |
| MULXU. B Rs, Rd | B | 2 | | | | | | | | Rd8 × Rs8 → Rd16 (unsigned multiplication) | — | — | — | — | — | — | 14 | |
| MULXU. W Rs, ERd | W | 2 | | | | | | | | Rd16 × Rs16 → ERd32 (unsigned multiplication) | — | — | — | — | — | — | 22 | |
| MULXS. B Rs, Rd | B | 4 | | | | | | | | Rd8 × Rs8 → Rd16 (signed multiplication) | — | — | ⇕ | ⇕ | — | — | 16 | |
| MULXS. W Rs, ERd | W | 4 | | | | | | | | Rd16 × Rs16 → ERd32 (signed multiplication) | — | — | ⇕ | ⇕ | — | — | 24 | |
| DIVXU. B Rs, Rd | B | 2 | | | | | | | | Rd16 ÷ Rs8 → Rd16 (RdH: remainder, RdL: quotient) (unsigned division) | — | — | (6) | (7) | — | — | 14 | |

| Mnemonic | Operand Size | Addressing Mode and Instruction Length (bytes) | | | | | | | | Operation | Condition Code | | | | | | No. of States ^{*1} | |
|-------------------|--------------|--|----|------|------------|-------------|-----|-----------|------|-----------|----------------|---|-----|-----|---|---|-----------------------------|----------|
| | | #xx | Rn | @ERn | @ (d, ERn) | @-ERn/@ERn+ | @aa | @ (d, PC) | @@aa | | I | H | N | Z | V | C | Normal | Advanced |
| | | | | | | | | | | | | | | | | | | |
| DIVXU. W Rs, ERd | W | | 2 | | | | | | | | | | (6) | (7) | | | 22 | |
| DIVXS. B Rs, Rd | B | | 4 | | | | | | | | | | (8) | (7) | | | 16 | |
| DIVXS. W Rs, ERd | W | | 4 | | | | | | | | | | (8) | (7) | | | 24 | |
| CMP.B #xx:8, Rd | B | 2 | | | | | | | | | | | ↓ | ↓ | ↓ | ↓ | 2 | |
| CMP.B Rs, Rd | B | | 2 | | | | | | | | | | ↓ | ↓ | ↓ | ↓ | 2 | |
| CMP.W #xx:16, Rd | W | 4 | | | | | | | | | | | (1) | ↓ | ↓ | ↓ | 4 | |
| CMP.W Rs, Rd | W | | 2 | | | | | | | | | | (1) | ↓ | ↓ | ↓ | 2 | |
| CMP.L #xx:32, ERd | L | 6 | | | | | | | | | | | (2) | ↓ | ↓ | ↓ | 6 | |
| CMP.L ERs, ERd | L | | 2 | | | | | | | | | | (2) | ↓ | ↓ | ↓ | 2 | |
| NEG.B Rd | B | | 2 | | | | | | | | | | ↓ | ↓ | ↓ | ↓ | 2 | |
| NEG.W Rd | W | | 2 | | | | | | | | | | ↓ | ↓ | ↓ | ↓ | 2 | |
| NEG.L ERd | L | | 2 | | | | | | | | | | ↓ | ↓ | ↓ | ↓ | 2 | |
| EXTU.W Rd | W | | 2 | | | | | | | | | | 0 | ↓ | 0 | — | 2 | |
| EXTU.L ERd | L | | 2 | | | | | | | | | | 0 | ↓ | 0 | — | 2 | |
| EXTS.W Rd | W | | 2 | | | | | | | | | | ↓ | ↓ | 0 | — | 2 | |
| EXTS.L ERd | L | | 2 | | | | | | | | | | ↓ | ↓ | 0 | — | 2 | |

3. Logic instructions

| Mnemonic | Operand Size | Addressing Mode and Instruction Length (bytes) | | | | | | | | Operation | Condition Code | | | | | | No. of States*1 | |
|-------------------|--------------|--|----|------|-----------|-------------|-----|----------|------|--|----------------|---|---|---|---|---|-----------------|----------|
| | | #xx | Rn | @ERn | @(d, ERn) | @-ERn/@ERn+ | @aa | @(d, PC) | @@aa | | I | H | N | Z | V | C | Normal | Advanced |
| | | | | | | | | | | | | | | | | | | |
| AND.B #xx:8, Rd | B | 2 | | | | | | | | $Rd8 \wedge \#xx:8 \rightarrow Rd8$ | — | — | ↕ | ↕ | 0 | — | 2 | |
| AND.B Rs, Rd | B | | 2 | | | | | | | $Rd8 \wedge Rs8 \rightarrow Rd8$ | — | — | ↕ | ↕ | 0 | — | 2 | |
| AND.W #xx:16, Rd | W | 4 | | | | | | | | $Rd16 \wedge \#xx:16 \rightarrow Rd16$ | — | — | ↕ | ↕ | 0 | — | 4 | |
| AND.W Rs, Rd | W | | 2 | | | | | | | $Rd16 \wedge Rs16 \rightarrow Rd16$ | — | — | ↕ | ↕ | 0 | — | 2 | |
| AND.L #xx:32, ERd | L | 6 | | | | | | | | $ERd32 \wedge \#xx:32 \rightarrow ERd32$ | — | — | ↕ | ↕ | 0 | — | 6 | |
| AND.L ERs, ERd | L | | 4 | | | | | | | $ERd32 \wedge ERs32 \rightarrow ERd32$ | — | — | ↕ | ↕ | 0 | — | 4 | |
| OR.B #xx:8, Rd | B | 2 | | | | | | | | $Rd8 \vee \#xx:8 \rightarrow Rd8$ | — | — | ↕ | ↕ | 0 | — | 2 | |
| OR.B Rs, Rd | B | | 2 | | | | | | | $Rd8 \vee Rs8 \rightarrow Rd8$ | — | — | ↕ | ↕ | 0 | — | 2 | |
| OR.W #xx:16, Rd | W | 4 | | | | | | | | $Rd16 \vee \#xx:16 \rightarrow Rd16$ | — | — | ↕ | ↕ | 0 | — | 4 | |
| OR.W Rs, Rd | W | | 2 | | | | | | | $Rd16 \vee Rs16 \rightarrow Rd16$ | — | — | ↕ | ↕ | 0 | — | 2 | |
| OR.L #xx:32, ERd | L | 6 | | | | | | | | $ERd32 \vee \#xx:32 \rightarrow ERd32$ | — | — | ↕ | ↕ | 0 | — | 6 | |
| OR.L ERs, ERd | L | | 4 | | | | | | | $ERd32 \vee ERs32 \rightarrow ERd32$ | — | — | ↕ | ↕ | 0 | — | 4 | |
| XOR.B #xx:8, Rd | B | 2 | | | | | | | | $Rd8 \oplus \#xx:8 \rightarrow Rd8$ | — | — | ↕ | ↕ | 0 | — | 2 | |
| XOR.B Rs, Rd | B | | 2 | | | | | | | $Rd8 \oplus Rs8 \rightarrow Rd8$ | — | — | ↕ | ↕ | 0 | — | 2 | |
| XOR.W #xx:16, Rd | W | 4 | | | | | | | | $Rd16 \oplus \#xx:16 \rightarrow Rd16$ | — | — | ↕ | ↕ | 0 | — | 4 | |
| XOR.W Rs, Rd | W | | 2 | | | | | | | $Rd16 \oplus Rs16 \rightarrow Rd16$ | — | — | ↕ | ↕ | 0 | — | 2 | |
| XOR.L #xx:32, ERd | L | 6 | | | | | | | | $ERd32 \oplus \#xx:32 \rightarrow ERd32$ | — | — | ↕ | ↕ | 0 | — | 6 | |
| XOR.L ERs, ERd | L | | 4 | | | | | | | $ERd32 \oplus ERs32 \rightarrow ERd32$ | — | — | ↕ | ↕ | 0 | — | 4 | |
| NOT.B Rd | B | | 2 | | | | | | | $\neg Rd8 \rightarrow Rd8$ | — | — | ↕ | ↕ | 0 | — | 2 | |
| NOT.W Rd | W | | 2 | | | | | | | $\neg Rd16 \rightarrow Rd16$ | — | — | ↕ | ↕ | 0 | — | 2 | |
| NOT.L ERd | L | | 2 | | | | | | | $\neg Rd32 \rightarrow Rd32$ | — | — | ↕ | ↕ | 0 | — | 2 | |

4. Shift instructions

| Mnemonic | Addressing Mode and Instruction Length (bytes) | | | | | | | | | Operation | Condition Code | | | | | | No. of States* ¹ | | |
|-------------|--|-----|----|------|------------|-------------|-----|-----------|------|-----------|----------------|----------------|---|---|---|---|-----------------------------|--------|----------|
| | Operand Size | #xx | Rn | @ERn | @ (d, ERn) | @-ERn/@ERn+ | @aa | @ (d, PC) | @@aa | | I | Condition Code | | | | | | Normal | Advanced |
| | | | | | | | | | | | | I | H | N | Z | V | C | | |
| SHAL.B Rd | B | | 2 | | | | | | | | | — | — | ↕ | ↕ | ↕ | ↕ | 2 | |
| SHAL.W Rd | W | | 2 | | | | | | | | | — | — | ↕ | ↕ | ↕ | ↕ | 2 | |
| SHAL.L ERd | L | | 2 | | | | | | | | | — | — | ↕ | ↕ | ↕ | ↕ | 2 | |
| SHAR.B Rd | B | | 2 | | | | | | | | | — | — | ↕ | ↕ | 0 | ↕ | 2 | |
| SHAR.W Rd | W | | 2 | | | | | | | | | — | — | ↕ | ↕ | 0 | ↕ | 2 | |
| SHAR.L ERd | L | | 2 | | | | | | | | | — | — | ↕ | ↕ | 0 | ↕ | 2 | |
| SHLL.B Rd | B | | 2 | | | | | | | | | — | — | ↕ | ↕ | 0 | ↕ | 2 | |
| SHLL.W Rd | W | | 2 | | | | | | | | | — | — | ↕ | ↕ | 0 | ↕ | 2 | |
| SHLL.L ERd | L | | 2 | | | | | | | | | — | — | ↕ | ↕ | 0 | ↕ | 2 | |
| SHLR.B Rd | B | | 2 | | | | | | | | | — | — | ↕ | ↕ | 0 | ↕ | 2 | |
| SHLR.W Rd | W | | 2 | | | | | | | | | — | — | ↕ | ↕ | 0 | ↕ | 2 | |
| SHLR.L ERd | L | | 2 | | | | | | | | | — | — | ↕ | ↕ | 0 | ↕ | 2 | |
| ROTXL.B Rd | B | | 2 | | | | | | | | | — | — | ↕ | ↕ | 0 | ↕ | 2 | |
| ROTXL.W Rd | W | | 2 | | | | | | | | | — | — | ↕ | ↕ | 0 | ↕ | 2 | |
| ROTXL.L ERd | L | | 2 | | | | | | | | | — | — | ↕ | ↕ | 0 | ↕ | 2 | |
| ROTXR.B Rd | B | | 2 | | | | | | | | | — | — | ↕ | ↕ | 0 | ↕ | 2 | |
| ROTXR.W Rd | W | | 2 | | | | | | | | | — | — | ↕ | ↕ | 0 | ↕ | 2 | |
| ROTXR.L ERd | L | | 2 | | | | | | | | | — | — | ↕ | ↕ | 0 | ↕ | 2 | |
| ROTL.B Rd | B | | 2 | | | | | | | | | — | — | ↕ | ↕ | 0 | ↕ | 2 | |
| ROTL.W Rd | W | | 2 | | | | | | | | | — | — | ↕ | ↕ | 0 | ↕ | 2 | |
| ROTL.L ERd | L | | 2 | | | | | | | | | — | — | ↕ | ↕ | 0 | ↕ | 2 | |
| ROTR.B Rd | B | | 2 | | | | | | | | | — | — | ↕ | ↕ | 0 | ↕ | 2 | |
| ROTR.W Rd | W | | 2 | | | | | | | | | — | — | ↕ | ↕ | 0 | ↕ | 2 | |
| ROTR.L ERd | L | | 2 | | | | | | | | | — | — | ↕ | ↕ | 0 | ↕ | 2 | |

5. Bit manipulation instructions

| Mnemonic | Operand Size | Addressing Mode and Instruction Length (bytes) | | | | | | | | Operation | Condition Code | | | | | | | No. of States ^{*1} | |
|-------------------|--------------|--|----|------|------------|-------------|-----|-----------|------|-----------|--|---|---|---|---|---|---|-----------------------------|----------|
| | | #xx | Rn | @ERn | @ (d, ERn) | @-ERn/@ERn+ | @aa | @ (d, PC) | @@aa | I | | I | H | N | Z | V | C | Normal | Advanced |
| | | | | | | | | | | | | | | | | | | | |
| BSET #xx:3, Rd | B | | 2 | | | | | | | | (#xx:3 of Rd8) ← 1 | — | — | — | — | — | — | 2 | |
| BSET #xx:3, @ERd | B | | | 4 | | | | | | | (#xx:3 of @ERd) ← 1 | — | — | — | — | — | — | 8 | |
| BSET #xx:3, @aa:8 | B | | | | | | 4 | | | | (#xx:3 of @aa:8) ← 1 | — | — | — | — | — | — | 8 | |
| BSET Rn, Rd | B | | 2 | | | | | | | | (Rn8 of Rd8) ← 1 | — | — | — | — | — | — | 2 | |
| BSET Rn, @ERd | B | | | 4 | | | | | | | (Rn8 of @ERd) ← 1 | — | — | — | — | — | — | 8 | |
| BSET Rn, @aa:8 | B | | | | | | 4 | | | | (Rn8 of @aa:8) ← 1 | — | — | — | — | — | — | 8 | |
| BCLR #xx:3, Rd | B | | 2 | | | | | | | | (#xx:3 of Rd8) ← 0 | — | — | — | — | — | — | 2 | |
| BCLR #xx:3, @ERd | B | | | 4 | | | | | | | (#xx:3 of @ERd) ← 0 | — | — | — | — | — | — | 8 | |
| BCLR #xx:3, @aa:8 | B | | | | | | 4 | | | | (#xx:3 of @aa:8) ← 0 | — | — | — | — | — | — | 8 | |
| BCLR Rn, Rd | B | | 2 | | | | | | | | (Rn8 of Rd8) ← 0 | — | — | — | — | — | — | 2 | |
| BCLR Rn, @ERd | B | | | 4 | | | | | | | (Rn8 of @ERd) ← 0 | — | — | — | — | — | — | 8 | |
| BCLR Rn, @aa:8 | B | | | | | | 4 | | | | (Rn8 of @aa:8) ← 0 | — | — | — | — | — | — | 8 | |
| BNOT #xx:3, Rd | B | | 2 | | | | | | | | (#xx:3 of Rd8) ← ¬ (#xx:3 of Rd8) | — | — | — | — | — | — | 2 | |
| BNOT #xx:3, @ERd | B | | | 4 | | | | | | | (#xx:3 of @ERd) ← ¬ (#xx:3 of @ERd) | — | — | — | — | — | — | 8 | |
| BNOT #xx:3, @aa:8 | B | | | | | | 4 | | | | (#xx:3 of @aa:8) ← ¬ (#xx:3 of @aa:8) | — | — | — | — | — | — | 8 | |
| BNOT Rn, Rd | B | | 2 | | | | | | | | (Rn8 of Rd8) ← ¬ (Rn8 of Rd8) | — | — | — | — | — | — | 2 | |
| BNOT Rn, @ERd | B | | | 4 | | | | | | | (Rn8 of @ERd) ← ¬ (Rn8 of @ERd) | — | — | — | — | — | — | 8 | |
| BNOT Rn, @aa:8 | B | | | | | | 4 | | | | (Rn8 of @aa:8) ← ¬ (Rn8 of @aa:8) | — | — | — | — | — | — | 8 | |
| BTST #xx:3, Rd | B | | 2 | | | | | | | | ¬ (#xx:3 of Rd8) → Z | — | — | — | ↕ | — | — | 2 | |
| BTST #xx:3, @ERd | B | | | 4 | | | | | | | ¬ (#xx:3 of @ERd) → Z | — | — | — | ↕ | — | — | 6 | |
| BTST #xx:3, @aa:8 | B | | | | | | 4 | | | | ¬ (#xx:3 of @aa:8) → Z | — | — | — | ↕ | — | — | 6 | |
| BTST Rn, Rd | B | | 2 | | | | | | | | ¬ (Rn8 of @Rd8) → Z | — | — | — | ↕ | — | — | 2 | |
| BTST Rn, @ERd | B | | | 4 | | | | | | | ¬ (Rn8 of @ERd) → Z | — | — | — | ↕ | — | — | 6 | |
| BTST Rn, @aa:8 | B | | | | | | 4 | | | | ¬ (Rn8 of @aa:8) → Z | — | — | — | ↕ | — | — | 6 | |
| BLD #xx:3, Rd | B | | 2 | | | | | | | | (#xx:3 of Rd8) → C | — | — | — | — | ↕ | — | 2 | |

| Mnemonic | Operand Size | Addressing Mode and Instruction Length (bytes) | | | | | | | | Operation | Condition Code | | | | | | No. of States ^{*1} | |
|--------------------|--------------|--|----|------|------------|-------------|-----|-----------|------|-----------------------------|----------------|---|---|---|---|---|-----------------------------|----------|
| | | #xx | Rn | @ERn | @ (d, ERn) | @-ERn/@ERn+ | @aa | @ (d, PC) | @@aa | | I | H | N | Z | V | C | Normal | Advanced |
| | | | | | | | | | | | | | | | | | | |
| BLD #xx:3, @ERd | B | | | 4 | | | | | | (#xx:3 of @ERd) → C | — | — | — | — | — | ↑ | 6 | |
| BLD #xx:3, @aa:8 | B | | | | | | 4 | | | (#xx:3 of @aa:8) → C | — | — | — | — | — | ↑ | 6 | |
| BILD #xx:3, Rd | B | | 2 | | | | | | | ¬ (#xx:3 of Rd8) → C | — | — | — | — | — | ↑ | 2 | |
| BILD #xx:3, @ERd | B | | | 4 | | | | | | ¬ (#xx:3 of @ERd) → C | — | — | — | — | — | ↑ | 6 | |
| BILD #xx:3, @aa:8 | B | | | | | | 4 | | | ¬ (#xx:3 of @aa:8) → C | — | — | — | — | — | ↑ | 6 | |
| BST #xx:3, Rd | B | | 2 | | | | | | | C → (#xx:3 of Rd8) | — | — | — | — | — | — | 2 | |
| BST #xx:3, @ERd | B | | | 4 | | | | | | C → (#xx:3 of @ERd24) | — | — | — | — | — | — | 8 | |
| BST #xx:3, @aa:8 | B | | | | | | 4 | | | C → (#xx:3 of @aa:8) | — | — | — | — | — | — | 8 | |
| BIST #xx:3, Rd | B | | 2 | | | | | | | ¬ C → (#xx:3 of Rd8) | — | — | — | — | — | — | 2 | |
| BIST #xx:3, @ERd | B | | | 4 | | | | | | ¬ C → (#xx:3 of @ERd24) | — | — | — | — | — | — | 8 | |
| BIST #xx:3, @aa:8 | B | | | | | | 4 | | | ¬ C → (#xx:3 of @aa:8) | — | — | — | — | — | — | 8 | |
| BAND #xx:3, Rd | B | | 2 | | | | | | | C ∧ (#xx:3 of Rd8) → C | — | — | — | — | — | ↑ | 2 | |
| BAND #xx:3, @ERd | B | | | 4 | | | | | | C ∧ (#xx:3 of @ERd24) → C | — | — | — | — | — | ↑ | 6 | |
| BAND #xx:3, @aa:8 | B | | | | | | 4 | | | C ∧ (#xx:3 of @aa:8) → C | — | — | — | — | — | ↑ | 6 | |
| BIAND #xx:3, Rd | B | | 2 | | | | | | | C ∧ ¬ (#xx:3 of Rd8) → C | — | — | — | — | — | ↑ | 2 | |
| BIAND #xx:3, @ERd | B | | | 4 | | | | | | C ∧ ¬ (#xx:3 of @ERd24) → C | — | — | — | — | — | ↑ | 6 | |
| BIAND #xx:3, @aa:8 | B | | | | | | 4 | | | C ∧ ¬ (#xx:3 of @aa:8) → C | — | — | — | — | — | ↑ | 6 | |
| BOR #xx:3, Rd | B | | 2 | | | | | | | C ∨ (#xx:3 of Rd8) → C | — | — | — | — | — | ↑ | 2 | |
| BOR #xx:3, @ERd | B | | | 4 | | | | | | C ∨ #xx:3 of @ERd24) → C | — | — | — | — | — | ↑ | 6 | |
| BOR #xx:3, @aa:8 | B | | | | | | 4 | | | C ∨ (#xx:3 of @aa:8) → C | — | — | — | — | — | ↑ | 6 | |
| BIOR #xx:3, Rd | B | | 2 | | | | | | | C ∨ ¬ (#xx:3 of Rd8) → C | — | — | — | — | — | ↑ | 2 | |
| BIOR #xx:3, @ERd | B | | | 4 | | | | | | C ∨ ¬ (#xx:3 of @ERd24) → C | — | — | — | — | — | ↑ | 6 | |
| BIOR #xx:3, @aa:8 | B | | | | | | 4 | | | C ∨ ¬ (#xx:3 of @aa:8) → C | — | — | — | — | — | ↑ | 6 | |
| BXOR #xx:3, Rd | B | | 2 | | | | | | | C ⊕ (#xx:3 of Rd8) → C | — | — | — | — | — | ↑ | 2 | |
| BXOR #xx:3, @ERd | B | | | 4 | | | | | | C ⊕ (#xx:3 of @ERd24) → C | — | — | — | — | — | ↑ | 6 | |
| BXOR #xx:3, @aa:8 | B | | | | | | 4 | | | C ⊕ (#xx:3 of @aa:8) → C | — | — | — | — | — | ↑ | 6 | |
| BIXOR #xx:3, Rd | B | | 2 | | | | | | | C ⊕ ¬ (#xx:3 of Rd8) → C | — | — | — | — | — | ↑ | 2 | |
| BIXOR #xx:3, @ERd | B | | | 4 | | | | | | C ⊕ ¬ (#xx:3 of @ERd24) → C | — | — | — | — | — | ↑ | 6 | |
| BIXOR #xx:3, @aa:8 | B | | | | | | 4 | | | C ⊕ ¬ (#xx:3 of @aa:8) → C | — | — | — | — | — | ↑ | 6 | |

6. Branching instructions

| Mnemonic | Operand Size | Addressing Mode and Instruction Length (bytes) | | | | | | | | Operation | Branch Condition | Condition Code | | | | | | No. of States*1 | |
|---------------------|--------------|--|----|------|-----------|-------------|-----|----------|------|--|---------------------------|----------------|---|---|---|---|---|-----------------|----------|
| | | #xx | Rn | @ERn | @(d, ERn) | @-ERn/@ERn+ | @aa | @(d, PC) | @@aa | I | | I | H | N | Z | V | C | Normal | Advanced |
| BRA d:8 (BT d:8) | — | | | | | | | 2 | | If condition is true then PC ← PC+d else next; | Always | — | — | — | — | — | — | 4 | |
| BRA d:16 (BT d:16) | — | | | | | | | 4 | | | | — | — | — | — | — | — | 6 | |
| BRN d:8 (BF d:8) | — | | | | | | | 2 | | | Never | — | — | — | — | — | — | 4 | |
| BRN d:16 (BF d:16) | — | | | | | | | 4 | | | | — | — | — | — | — | — | 6 | |
| BHI d:8 | — | | | | | | | 2 | | | $C \vee Z = 0$ | — | — | — | — | — | — | 4 | |
| BHI d:16 | — | | | | | | | 4 | | | | — | — | — | — | — | — | 6 | |
| BLS d:8 | — | | | | | | | 2 | | | $C \vee Z = 1$ | — | — | — | — | — | — | 4 | |
| BLS d:16 | — | | | | | | | 4 | | | | — | — | — | — | — | — | 6 | |
| BCC d:8 (BHS d:8) | — | | | | | | | 2 | | | $C = 0$ | — | — | — | — | — | — | 4 | |
| BCC d:16 (BHS d:16) | — | | | | | | | 4 | | | | — | — | — | — | — | — | 6 | |
| BCS d:8 (BLO d:8) | — | | | | | | | 2 | | | $C = 1$ | — | — | — | — | — | — | 4 | |
| BCS d:16 (BLO d:16) | — | | | | | | | 4 | | | | — | — | — | — | — | — | 6 | |
| BNE d:8 | — | | | | | | | 2 | | | $Z = 0$ | — | — | — | — | — | — | 4 | |
| BNE d:16 | — | | | | | | | 4 | | | | — | — | — | — | — | — | 6 | |
| BEQ d:8 | — | | | | | | | 2 | | | $Z = 1$ | — | — | — | — | — | — | 4 | |
| BEQ d:16 | — | | | | | | | 4 | | | | — | — | — | — | — | — | 6 | |
| BVC d:8 | — | | | | | | | 2 | | | $V = 0$ | — | — | — | — | — | — | 4 | |
| BVC d:16 | — | | | | | | | 4 | | | | — | — | — | — | — | — | 6 | |
| BVS d:8 | — | | | | | | | 2 | | | $V = 1$ | — | — | — | — | — | — | 4 | |
| BVS d:16 | — | | | | | | | 4 | | | | — | — | — | — | — | — | 6 | |
| BPL d:8 | — | | | | | | | 2 | | | $N = 0$ | — | — | — | — | — | — | 4 | |
| BPL d:16 | — | | | | | | | 4 | | | | — | — | — | — | — | — | 6 | |
| BMI d:8 | — | | | | | | | 2 | | | $N = 1$ | — | — | — | — | — | — | 4 | |
| BMI d:16 | — | | | | | | | 4 | | | | — | — | — | — | — | — | 6 | |
| BGE d:8 | — | | | | | | | 2 | | | $N \oplus V = 0$ | — | — | — | — | — | — | 4 | |
| BGE d:16 | — | | | | | | | 4 | | | | — | — | — | — | — | — | 6 | |
| BLT d:8 | — | | | | | | | 2 | | | $N \oplus V = 1$ | — | — | — | — | — | — | 4 | |
| BLT d:16 | — | | | | | | | 4 | | | | — | — | — | — | — | — | 6 | |
| BGT d:8 | — | | | | | | | 2 | | | $Z \vee (N \oplus V) = 0$ | — | — | — | — | — | — | 4 | |
| BGT d:16 | — | | | | | | | 4 | | | | — | — | — | — | — | — | 6 | |

| Mnemonic | Operand Size | Addressing Mode and Instruction Length (bytes) | | | | | | | | Operation | Branch Condition | Condition Code | | | | | | No. of States* ¹ | | |
|------------|--------------|--|----|------|------------|-------------|-----|-----------|------|--|------------------|----------------|---|---|---|---|---|-----------------------------|--------|----------|
| | | #xx | Rn | @ERn | @ (d, ERn) | @-ERn/@ERn+ | @aa | @ (d, PC) | @@aa | | | I | I | H | N | Z | V | C | Normal | Advanced |
| | | | | | | | | | | | | | | | | | | | | |
| BLE d:8 | — | | | | | | | 2 | | If condition is true then PC ← PC+d else next; | Z ∨ (N⊕V) = 1 | — | — | — | — | — | — | 4 | | |
| BLE d:16 | — | | | | | | | 4 | | | | — | — | — | — | — | — | — | 6 | |
| JMP @ERn | — | | | 2 | | | | | | PC ← ERn | | — | — | — | — | — | — | 4 | | |
| JMP @aa:24 | — | | | | | | 4 | | | PC ← aa:24 | | — | — | — | — | — | — | 6 | | |
| JMP @@aa:8 | — | | | | | | | | 2 | PC ← @aa:8 | | — | — | — | — | — | — | 8 | 10 | |
| BSR d:8 | — | | | | | | | 2 | | PC → @-SP PC ← PC+d:8 | | — | — | — | — | — | — | 6 | 8 | |
| BSR d:16 | — | | | | | | | 4 | | PC → @-SP PC ← PC+d:16 | | — | — | — | — | — | — | 8 | 10 | |
| JSR @ERn | — | | | 2 | | | | | | PC → @-SP PC ← @ERn | | — | — | — | — | — | — | 6 | 8 | |
| JSR @aa:24 | — | | | | | | 4 | | | PC → @-SP PC ← @aa:24 | | — | — | — | — | — | — | 8 | 10 | |
| JSR @@aa:8 | — | | | | | | | | 2 | PC → @-SP PC ← @aa:8 | | — | — | — | — | — | — | 8 | 12 | |
| RTS | — | | | | | | | | 2 | PC ← @SP+ | | — | — | — | — | — | — | 8 | 10 | |

7. System control instructions

| Mnemonic | Operand Size | Addressing Mode and Instruction Length (bytes) | | | | | | | | Operation | Condition Code | | | | | | No. of States*1 | | |
|-----------------------|--------------|--|----|------|------------|-------------|-----|-----------|------|-----------|--|---|---|---|---|---|-----------------|----------|----|
| | | #xx | Rn | @ERn | @ (d, ERn) | @-ERn/@ERn+ | @aa | @ (d, PC) | @@aa | | | | | | | | | | |
| | | | | | | | | | | | I | H | N | Z | V | C | Normal | Advanced | |
| TRAPA #x:2 | — | | | | | | | | | 2 | PC → @-SP CCR → @-SP <vector> → PC | 1 | — | — | — | — | — | 14 | 16 |
| RTE | — | | | | | | | | | | CCR ← @SP+ PC ← @SP+ | ↑ | ↑ | ↑ | ↑ | ↑ | ↑ | 10 | |
| SLEEP | — | | | | | | | | | | Transition to powerdown state | — | — | — | — | — | — | 2 | |
| LDC #xx:8, CCR | B | 2 | | | | | | | | | #xx:8 → CCR | ↑ | ↑ | ↑ | ↑ | ↑ | ↑ | 2 | |
| LDC Rs, CCR | B | | 2 | | | | | | | | Rs8 → CCR | ↑ | ↑ | ↑ | ↑ | ↑ | ↑ | 2 | |
| LDC @ERs, CCR | W | | | 4 | | | | | | | @ERs → CCR | ↑ | ↑ | ↑ | ↑ | ↑ | ↑ | 6 | |
| LDC @(d:16, ERs), CCR | W | | | | 6 | | | | | | @(d:16, ERs) → CCR | ↑ | ↑ | ↑ | ↑ | ↑ | ↑ | 8 | |
| LDC @(d:24, ERs), CCR | W | | | | 10 | | | | | | @(d:24, ERs) → CCR | ↑ | ↑ | ↑ | ↑ | ↑ | ↑ | 12 | |
| LDC @ERs+, CCR | W | | | | | 4 | | | | | @ERs → CCR ERs32+2 → ERs32 | ↑ | ↑ | ↑ | ↑ | ↑ | ↑ | 8 | |
| LDC @aa:16, CCR | W | | | | | | 6 | | | | @aa:16 → CCR | ↑ | ↑ | ↑ | ↑ | ↑ | ↑ | 8 | |
| LDC @aa:24, CCR | W | | | | | | 8 | | | | @aa:24 → CCR | ↑ | ↑ | ↑ | ↑ | ↑ | ↑ | 10 | |
| STC CCR, Rd | B | | 2 | | | | | | | | CCR → Rd8 | — | — | — | — | — | — | 2 | |
| STC CCR, @ERd | W | | | 4 | | | | | | | CCR → @ERd | — | — | — | — | — | — | 6 | |
| STC CCR, @(d:16, ERd) | W | | | | 6 | | | | | | CCR → @(d:16, ERd) | — | — | — | — | — | — | 8 | |
| STC CCR, @(d:24, ERd) | W | | | | 10 | | | | | | CCR → @(d:24, ERd) | — | — | — | — | — | — | 12 | |
| STC CCR, @-ERd | W | | | | | 4 | | | | | ERd32-2 → ERd32 CCR → @ERd | — | — | — | — | — | — | 8 | |
| STC CCR, @aa:16 | W | | | | | | 6 | | | | CCR → @aa:16 | — | — | — | — | — | — | 8 | |
| STC CCR, @aa:24 | W | | | | | | 8 | | | | CCR → @aa:24 | — | — | — | — | — | — | 10 | |
| ANDC #xx:8, CCR | B | 2 | | | | | | | | | CCR^#xx:8 → CCR | ↑ | ↑ | ↑ | ↑ | ↑ | ↑ | 2 | |
| ORC #xx:8, CCR | B | 2 | | | | | | | | | CCR∨#xx:8 → CCR | ↑ | ↑ | ↑ | ↑ | ↑ | ↑ | 2 | |
| XORC #xx:8, CCR | B | 2 | | | | | | | | | CCR⊕#xx:8 → CCR | ↑ | ↑ | ↑ | ↑ | ↑ | ↑ | 2 | |
| NOP | — | | | | | | | | | 2 | PC ← PC+2 | — | — | — | — | — | — | 2 | |

8. Block transfer instructions

| Mnemonic | Operand Size | Addressing Mode and Instruction Length (bytes) | | | | | | | | Operation | | | | | | | | | | | | | No. of States ^{*1} | |
|-----------|--------------|--|----|------|------------|-------------|-----|-----------|------|-----------|--|---|---|---|---|---|---|--------------------|--|--|--|--|-----------------------------|---|
| | | #xx | Rn | @ERn | @ (d, ERn) | @-ERn/@ERn+ | @aa | @ (d, PC) | @@aa | | | | | | | | | | | | | | I | I |
| | | | | | | | | | | | Condition Code | | | | | | | | | | | | | |
| EEPMOV. B | — | | | | | | | | | 4 | if R4L ≠ 0 repeat @R5 @R6 R5+1 → R5 R6+1 → R6 R4L-1 → R4L until R4L=0 else next; | — | — | — | — | — | — | 8+4n ^{*2} | | | | | | |
| EEPMOV. W | — | | | | | | | | | 4 | if R4 ≠ 0 repeat @R5 → @R6 R5+1 → R5 R6+1 → R6 R4-1 → R4 until R4=0 else next; | — | — | — | — | — | — | 8+4n ^{*2} | | | | | | |

Notes: 1. The number of states is the number of states required for execution when the instruction and its operands are located in on-chip memory. For other cases see section A.3.

2. n is the value set in register R4L or R4.

- (1) Set to 1 when a carry or borrow occurs at bit 11; otherwise cleared to 0.
- (2) Set to 1 when a carry or borrow occurs at bit 27; otherwise cleared to 0.
- (3) Retains its previous value when the result is zero; otherwise cleared to 0.
- (4) Set to 1 when the adjustment produces a carry; otherwise retains its previous value.
- (5) The number of states required for execution of an instruction that transfers data in synchronization with the E clock is variable.
- (6) Set to 1 when the divisor is negative; otherwise cleared to 0.
- (7) Set to 1 when the divisor is zero; otherwise cleared to 0.
- (8) Set to 1 when the quotient is negative; otherwise cleared to 0.

A.2 Operation Code Maps

Table A.2 Operation Code Map (1)

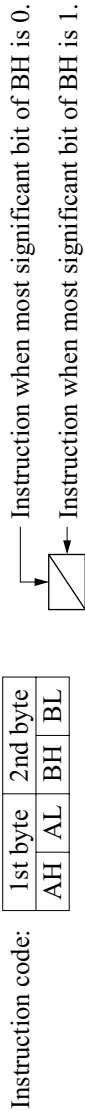

| | | | | | | | | | | | | | | | | |
|----|---|------------------|------------------|------------------|-------|------|-------|------------------|------------------|------|------------------|------------------|-----|-----|------|------------------|
| AL | 0 | 1 | 2 | 3 | 4 | 5 | 6 | 7 | 8 | 9 | A | B | C | D | E | F |
| AH | 0 | Table A.2 (2) | STC | LDC | ORC | XORC | ANDC | LDC | ADD | | Table A.2 (2) | Table A.2 (2) | | MOV | ADDX | Table A.2 (2) |
| | 1 | Table A.2 (2) | Table A.2 (2) | Table A.2 (2) | ORB | XORB | ANDB | Table A.2 (2) | SUB | | Table A.2 (2) | Table A.2 (2) | | CMP | SUBX | Table A.2 (2) |
| | 2 | | | | | | | | | | | | | | | |
| | 3 | | | | | | | | | | | | | | | |
| | 4 | BRA | BRN | BHI | BLS | BCC | BNE | BNQ | BVC | BVS | BPL | BMI | BGE | BLT | BGT | BLE |
| | 5 | MULXU | DIVXU | MULXU | DIVXU | RTS | BSR | TRAPA | Table A.2 (2) | | JMP | | BSR | | JSR | |
| | 6 | BSET | BNOT | BCLR | BTST | OR | XOR | AND | BST | | | | | | | |
| | 7 | | | | | BOR | BXOR | BAND | BLD | BIST | | | | | | |
| | | | | | | BIOR | BIXOR | BIAND | BILD | MOV | Table A.2 (2) | EEPMOV | | | | Table A.2 (3) |
| | 8 | | | | | | | | | | | | | | | |
| | | | | | | | | | | | | | | | | |
| | 9 | | | | | | | | | | | | | | | |
| | A | | | | | | | | | | | | | | | |
| | B | | | | | | | | | | | | | | | |
| | C | | | | | | | | | | | | | | | |
| | D | | | | | | | | | | | | | | | |
| | E | | | | | | | | | | | | | | | |
| | F | | | | | | | | | | | | | | | |

Table A.2 Operation Code Map (2)

Instruction code:

| | |
|----------|----------|
| 1st byte | 2nd byte |
| AH | AL |
| BH | BL |

| BH AH AL | 0 | 1 | 2 | 3 | 4 | 5 | 6 | 7 | 8 | 9 | A | B | C | D | E | F |
|-------------|-------|-----|-----|-----|---------|-----|------|------|-------|-----|-----|------|-----|------------------|-----|------------------|
| 01 | MOV | | | | LDC/STC | | | | SLEEP | | | | | Table A.2 (3) | | Table A.2 (3) |
| 0A | INC | | | | | | | | | | | | ADD | | | |
| 0B | ADDS | | | | | INC | | INC | ADDS | | | | | INC | | INC |
| 0F | DAA | | | | | | | | | | | | MOV | | | |
| 10 | SHLL | | | | | | | | SHAL | | | SHAL | | | | |
| 11 | SHLR | | | | | | | | SHAR | | | SHAR | | | | |
| 12 | ROTXL | | | | | | | | ROTL | | | ROTL | | | | |
| 13 | ROTXR | | | | | | | | ROTR | | | ROTR | | | | |
| 17 | NOT | | | NOT | | | EXTU | EXTU | NEG | | | NEG | | EXTS | | EXTS |
| 1A | DEC | | | | | | | | | | | | SUB | | | |
| 1B | SUBS | | | | | DEC | | DEC | SUBS | | | | | DEC | | DEC |
| 1F | DAS | | | | | | | | | | | | CMP | | | |
| 58 | BRA | BRN | BHI | BLS | BCC | BCS | BNE | BEQ | BVC | BVS | BPL | BMI | BGE | BLT | BGT | BLE |
| 79 | MOV | ADD | CMP | SUB | OR | XOR | AND | | | | | | | | | |
| 7A | MOV | ADD | CMP | SUB | OR | XOR | AND | | | | | | | | | |

Table A.2 Operation Code Map (3)



| CL | 0 | 1 | 2 | 3 | 4 | 5 | 6 | 7 | 8 | 9 | A | B | C | D | E | F |
|--------------------|-------|-------|-------|-------|------|-------|-------|------|-----|-----|---|---|---|-----|---|-----|
| AH ALBH BLCH | | | | | | | | | | | | | | | | |
| 01406 | | | | | | | | | | LDC | | | | LDC | | LDC |
| 01C05 | MULXS | | MULXS | | | | | | | | | | | | | |
| 01D05 | | DIVXS | | DIVXS | | | | | | | | | | | | |
| 01F06 | | | | | OR | XOR | AND | | | | | | | | | |
| 7Cr06 *1 | | | | BTST | | | | | | | | | | | | |
| 7Cr07 *1 | | | | BTST | BOR | BXOR | BAND | BLD | | | | | | | | |
| 7Dr06 *1 | BSET | BNOT | BCLR | | BIOR | BIXOR | B/AND | B/ID | BST | | | | | | | |
| 7Dr07 *1 | BSET | BNOT | BCLR | | | | | | | | | | | | | |
| 7Eaa6 *2 | | | | BTST | | | | | | | | | | | | |
| 7Eaa7 *2 | | | | BTST | BOR | BXOR | BAND | BLD | | | | | | | | |
| 7Faa6 *2 | BSET | BNOT | BCLR | | BIOR | BIXOR | B/AND | B/ID | BST | | | | | | | |
| 7Faa7 *2 | BSET | BNOT | BCLR | | | | | | | | | | | | | |

Notes: 1. r is the register designation field.
2. aa is the absolute address field.

A.3 Number of States Required for Execution

The tables in this section can be used to calculate the number of states required for instruction execution by the H8/300H CPU. Table A.4 indicates the number of instruction fetch, data read/write, and other cycles occurring in each instruction. Table A.3 indicates the number of states required per cycle according to the bus size. The number of states required for execution of an instruction can be calculated from these two tables as follows:

$$\text{Number of states} = I \times S_I + J \times S_J + K \times S_K + L \times S_L + M \times S_M + N \times S_N$$

Examples of Calculation of Number of States Required for Execution

Examples: Advanced mode, stack located in external address space, on-chip supporting modules accessed with 8-bit bus width, external devices accessed in three states with one wait state and 16-bit bus width.

BSET #0, @FFFFC7:8

From table A.4, $I = L = 2$ and $J = K = M = N = 0$

From table A.3, $S_I = 4$ and $S_L = 3$

Number of states = $2 \times 4 + 2 \times 3 = 14$

JSR @@30

From table A.4, $I = J = K = 2$ and $L = M = N = 0$

From table A.3, $S_I = S_J = S_K = 4$

Number of states = $2 \times 4 + 2 \times 4 + 2 \times 4 = 24$

Table A.3 Number of States per Cycle

| | | Access Conditions | | | | | | |
|---------------------|-------|-------------------|---------------------------|------------|-----------------|----------------|----------------|----------------|
| | | On-Chip Memory | On-Chip Supporting Module | | External Device | | | |
| | | | 8-Bit Bus | 16-Bit Bus | 8-Bit Bus | | 16-Bit Bus | |
| | | | | | 2-State Access | 3-State Access | 2-State Access | 3-State Access |
| Instruction fetch | S_I | 2 | 6 | 3 | 4 | $6 + 2m$ | 2 | $3 + m$ |
| Branch address read | S_J | | | | | | | |
| Stack operation | S_K | | | | | | | |
| Byte data access | S_L | | 3 | | 2 | $3 + m$ | | |
| Word data access | S_M | | 6 | | 4 | $6 + 2m$ | | |
| Internal operation | S_N | 1 | | | | | | |

Legend

m: Number of wait states inserted into external device access

Table A.4 Number of Cycles per Instruction

| Instruction | Mnemonic | Instruction | Branch | Stack | Byte Data | Word Data | Internal |
|-------------|-------------------|-------------|-----------------|----------------|-------------|-------------|----------------|
| | | Fetch I | Addr. Read J | Operation K | Access L | Access M | Operation N |
| ADD | ADD.B #xx:8, Rd | 1 | | | | | |
| | ADD.B Rs, Rd | 1 | | | | | |
| | ADD.W #xx:16, Rd | 2 | | | | | |
| | ADD.W Rs, Rd | 1 | | | | | |
| | ADD.L #xx:32, ERd | 3 | | | | | |
| | ADD.L ERs, ERd | 1 | | | | | |
| ADDS | ADDS #1/2/4, ERd | 1 | | | | | |
| ADDX | ADDX #xx:8, Rd | 1 | | | | | |
| | ADDX Rs, Rd | 1 | | | | | |
| AND | AND.B #xx:8, Rd | 1 | | | | | |
| | AND.B Rs, Rd | 1 | | | | | |
| | AND.W #xx:16, Rd | 2 | | | | | |
| | AND.W Rs, Rd | 1 | | | | | |
| | AND.L #xx:32, ERd | 3 | | | | | |
| | AND.L ERs, ERd | 2 | | | | | |
| ANDC | ANDC #xx:8, CCR | 1 | | | | | |
| BAND | BAND #xx:3, Rd | 1 | | | | | |
| | BAND #xx:3, @ERd | 2 | | | 1 | | |
| | BAND #xx:3, @aa:8 | 2 | | | 1 | | |
| Bcc | BRA d:8 (BT d:8) | 2 | | | | | |
| | BRN d:8 (BF d:8) | 2 | | | | | |
| | BHI d:8 | 2 | | | | | |
| | BLS d:8 | 2 | | | | | |
| | BCC d:8 (BHS d:8) | 2 | | | | | |
| | BCS d:8 (BLO d:8) | 2 | | | | | |
| | BNE d:8 | 2 | | | | | |
| | BEQ d:8 | 2 | | | | | |
| | BVC d:8 | 2 | | | | | |
| | BVS d:8 | 2 | | | | | |
| | BPL d:8 | 2 | | | | | |
| | BMI d:8 | 2 | | | | | |
| | BGE d:8 | 2 | | | | | |
| | BLT d:8 | 2 | | | | | |
| | BGT d:8 | 2 | | | | | |
| | BLE d:8 | 2 | | | | | |

| Instruction | Mnemonic | Instruction | Branch | Stack | Byte Data | Word Data | Internal |
|-------------|---------------------|-------------|------------|-----------|-----------|-----------|-----------|
| | | Fetch | Addr. Read | Operation | Access | Access | Operation |
| | | I | J | K | L | M | N |
| Bcc | BRA d:16 (BT d:16) | 2 | | | | | 2 |
| | BRN d:16 (BF d:16) | 2 | | | | | 2 |
| | BHI d:16 | 2 | | | | | 2 |
| | BLS d:16 | 2 | | | | | 2 |
| | BCC d:16 (BHS d:16) | 2 | | | | | 2 |
| | BCS d:16 (BLO d:16) | 2 | | | | | 2 |
| | BNE d:16 | 2 | | | | | 2 |
| | BEQ d:16 | 2 | | | | | 2 |
| | BVC d:16 | 2 | | | | | 2 |
| | BVS d:16 | 2 | | | | | 2 |
| | BPL d:16 | 2 | | | | | 2 |
| | BMI d:16 | 2 | | | | | 2 |
| | BGE d:16 | 2 | | | | | 2 |
| | BLT d:16 | 2 | | | | | 2 |
| | BGT d:16 | 2 | | | | | 2 |
| | BLE d:16 | 2 | | | | | 2 |
| BCLR | BCLR #xx:3, Rd | 1 | | | | | |
| | BCLR #xx:3, @ERd | 2 | | | 2 | | |
| | BCLR #xx:3, @aa:8 | 2 | | | 2 | | |
| | BCLR Rn, Rd | 1 | | | | | |
| | BCLR Rn, @ERd | 2 | | | 2 | | |
| | BCLR Rn, @aa:8 | 2 | | | 2 | | |
| BIAND | BIAND #xx:3, Rd | 1 | | | | | |
| | BIAND #xx:3, @ERd | 2 | | | 1 | | |
| | BIAND #xx:3, @aa:8 | 2 | | | 1 | | |
| BILD | BILD #xx:3, Rd | 1 | | | | | |
| | BILD #xx:3, @ERd | 2 | | | 1 | | |
| | BILD #xx:3, @aa:8 | 2 | | | 1 | | |
| BIOR | BIOR #xx:8, Rd | 1 | | | | | |
| | BIOR #xx:8, @ERd | 2 | | | 1 | | |
| | BIOR #xx:8, @aa:8 | 2 | | | 1 | | |
| BIST | BIST #xx:3, Rd | 1 | | | | | |
| | BIST #xx:3, @ERd | 2 | | | 2 | | |
| | BIST #xx:3, @aa:8 | 2 | | | 2 | | |
| BIXOR | BIXOR #xx:3, Rd | 1 | | | | | |
| | BIXOR #xx:3, @ERd | 2 | | | 1 | | |
| | BIXOR #xx:3, @aa:8 | 2 | | | 1 | | |
| BLD | BLD #xx:3, Rd | 1 | | | | | |
| | BLD #xx:3, @ERd | 2 | | | 1 | | |
| | BLD #xx:3, @aa:8 | 2 | | | 1 | | |

| Instruction | Mnemonic | Instruction | | Branch | Stack | Byte Data | Word Data | Internal |
|-------------|-------------------|-------------|------------|--------|-------|-----------|-----------|----------|
| | | Fetch | Addr. Read | | | | | |
| | | I | J | | K | L | M | N |
| BNOT | BNOT #xx:3, Rd | 1 | | | | | | |
| | BNOT #xx:3, @ERd | 2 | | | | 2 | | |
| | BNOT #xx:3, @aa:8 | 2 | | | | 2 | | |
| | BNOT Rn, Rd | 1 | | | | | | |
| | BNOT Rn, @ERd | 2 | | | | 2 | | |
| | BNOT Rn, @aa:8 | 2 | | | | 2 | | |
| BOR | BOR #xx:3, Rd | 1 | | | | | | |
| | BOR #xx:3, @ERd | 2 | | | | 1 | | |
| | BOR #xx:3, @aa:8 | 2 | | | | 1 | | |
| BSET | BSET #xx:3, Rd | 1 | | | | | | |
| | BSET #xx:3, @ERd | 2 | | | | 2 | | |
| | BSET #xx:3, @aa:8 | 2 | | | | 2 | | |
| | BSET Rn, Rd | 1 | | | | | | |
| | BSET Rn, @ERd | 2 | | | | 2 | | |
| | BSET Rn, @aa:8 | 2 | | | | 2 | | |
| BSR | BSR d:8 | Normal | 2 | | 1 | | | |
| | | Advanced | 2 | | 2 | | | |
| | BSR d:16 | Normal | 2 | | 1 | | | 2 |
| | | Advanced | 2 | | 2 | | | 2 |
| | | | | | | | | |
| | | | | | | | | |
| BST | BST #xx:3, Rd | 1 | | | | | | |
| | BST #xx:3, @ERd | 2 | | | | 2 | | |
| | BST #xx:3, @aa:8 | 2 | | | | 2 | | |
| BTST | BTST #xx:3, Rd | 1 | | | | | | |
| | BTST #xx:3, @ERd | 2 | | | | 1 | | |
| | BTST #xx:3, @aa:8 | 2 | | | | 1 | | |
| | BTST Rn, Rd | 1 | | | | | | |
| | BTST Rn, @ERd | 2 | | | | 1 | | |
| | BTST Rn, @aa:8 | 2 | | | | 1 | | |
| BXOR | BXOR #xx:3, Rd | 1 | | | | | | |
| | BXOR #xx:3, @ERd | 2 | | | | 1 | | |
| | BXOR #xx:3, @aa:8 | 2 | | | | 1 | | |
| CMP | CMP.B #xx:8, Rd | 1 | | | | | | |
| | CMP.B Rs, Rd | 1 | | | | | | |
| | CMP.W #xx:16, Rd | 2 | | | | | | |
| | CMP.W Rs, Rd | 1 | | | | | | |
| | CMP.L #xx:32, ERd | 3 | | | | | | |
| | CMP.L ERs, ERd | 1 | | | | | | |
| DAA | DAA Rd | 1 | | | | | | |
| DAS | DAS Rd | 1 | | | | | | |

| Instruction Mnemonic | | Instruction Fetch I | Branch Addr. Read J | Stack Operation K | Byte Data Access L | Word Data Access M | Internal Operation N |
|----------------------|-----------------------|---------------------------|---------------------------|-------------------------|--------------------------|--------------------------|----------------------------|
| DEC | DEC.B Rd | 1 | | | | | |
| | DEC.W #1/2, Rd | 1 | | | | | |
| | DEC.L #1/2, ERd | 1 | | | | | |
| DIVXS | DIVXS.B Rs, Rd | 2 | | | | | 12 |
| | DIVXS.W Rs, ERd | 2 | | | | | 20 |
| DIVXU | DIVXU.B Rs, Rd | 1 | | | | | 12 |
| | DIVXU.W Rs, ERd | 1 | | | | | 20 |
| EEPMOV | EEPMOV.B | 2 | | | $2n + 2^{*1}$ | | |
| | EEPMOV.W | 2 | | | $2n + 2^{*1}$ | | |
| EXTS | EXTS.W Rd | 1 | | | | | |
| | EXTS.L ERd | 1 | | | | | |
| EXTU | EXTU.W Rd | 1 | | | | | |
| | EXTU.L ERd | 1 | | | | | |
| INC | INC.B Rd | 1 | | | | | |
| | INC.W #1/2, Rd | 1 | | | | | |
| | INC.L #1/2, ERd | 1 | | | | | |
| JMP | JMP @ERn | 2 | | | | | |
| | JMP @aa:24 | 2 | | | | | 2 |
| | JMP @@aa:8 Normal | 2 | 1 | | | | 2 |
| | Advanced | 2 | 2 | | | | 2 |
| JSR | JSR @ERn | Normal | | 1 | | | |
| | | Advanced | | 2 | | | |
| | JSR @aa:24 | Normal | | 1 | | | 2 |
| | | Advanced | | 2 | | | 2 |
| | JSR @@aa:8 | Normal | 1 | 1 | | | |
| | | Advanced | 2 | 2 | 2 | | |
| LDC | LDC #xx:8, CCR | 1 | | | | | |
| | LDC Rs, CCR | 1 | | | | | |
| | LDC @ERs, CCR | 2 | | | | 1 | |
| | LDC @(d:16, ERs), CCR | 3 | | | | 1 | |
| | LDC @(d:24, ERs), CCR | 5 | | | | 1 | |
| | LDC @ERs+, CCR | 2 | | | | 1 | 2 |
| | LDC @aa:16, CCR | 3 | | | | 1 | |
| | LDC @aa:24, CCR | 4 | | | | 1 | |

| | | Instruction | Branch | Stack | Byte Data | Word Data | Internal |
|----------------------|-------------------------|-------------|------------|-----------|-----------|-----------|-----------|
| | | Fetch | Addr. Read | Operation | Access | Access | Operation |
| Instruction Mnemonic | | I | J | K | L | M | N |
| MOV | MOV.B #xx:8, Rd | 1 | | | | | |
| | MOV.B Rs, Rd | 1 | | | | | |
| | MOV.B @ERs, Rd | 1 | | | 1 | | |
| | MOV.B @(d:16, ERs), Rd | 2 | | | 1 | | |
| | MOV.B @(d:24, ERs), Rd | 4 | | | 1 | | |
| | MOV.B @ERs+, Rd | 1 | | | 1 | | 2 |
| | MOV.B @aa:8, Rd | 1 | | | 1 | | |
| | MOV.B @aa:16, Rd | 2 | | | 1 | | |
| | MOV.B @aa:24, Rd | 3 | | | 1 | | |
| | MOV.B Rs, @ERd | 1 | | | 1 | | |
| | MOV.B Rs, @(d:16, ERd) | 2 | | | 1 | | |
| | MOV.B Rs, @(d:24, ERd) | 4 | | | 1 | | |
| | MOV.B Rs, @-ERd | 1 | | | 1 | | 2 |
| | MOV.B Rs, @aa:8 | 1 | | | 1 | | |
| | MOV.B Rs, @aa:16 | 2 | | | 1 | | |
| | MOV.B Rs, @aa:24 | 3 | | | 1 | | |
| | MOV.W #xx:16, Rd | 2 | | | | | |
| | MOV.W Rs, Rd | 1 | | | | | |
| | MOV.W @ERs, Rd | 1 | | | | 1 | |
| | MOV.W @(d:16, ERs), Rd | 2 | | | | 1 | |
| | MOV.W @(d:24, ERs), Rd | 4 | | | | 1 | |
| | MOV.W @ERs+, Rd | 1 | | | | 1 | 2 |
| | MOV.W @aa:16, Rd | 2 | | | | 1 | |
| | MOV.W @aa:24, Rd | 3 | | | | 1 | |
| | MOV.W Rs, @ERd | 1 | | | | 1 | |
| | MOV.W Rs, @(d:16, ERd) | 2 | | | | 1 | |
| | MOV.W Rs, @(d:24, ERd) | 4 | | | | 1 | |
| | MOV.W Rs, @-ERd | 1 | | | | 1 | 2 |
| | MOV.W Rs, @aa:16 | 2 | | | | 1 | |
| | MOV.W Rs, @aa:24 | 3 | | | | 1 | |
| | MOV.L #xx:32, ERd | 3 | | | | | |
| | MOV.L ERs, ERd | 1 | | | | | |
| | MOV.L @ERs, ERd | 2 | | | | 2 | |
| | MOV.L @(d:16, ERs), ERd | 3 | | | | 2 | |
| | MOV.L @(d:24, ERs), ERd | 5 | | | | 2 | |
| | MOV.L @ERs+, ERd | 2 | | | | 2 | 2 |
| | MOV.L @aa:16, ERd | 3 | | | | 2 | |
| | MOV.L @aa:24, ERd | 4 | | | | 2 | |
| | MOV.L ERs, @ERd | 2 | | | | 2 | |
| | MOV.L ERs, @(d:16, ERd) | 3 | | | | 2 | |
| | MOV.L ERs, @(d:24, ERd) | 5 | | | | 2 | |
| | MOV.L ERs, @-ERd | 2 | | | | 2 | 2 |
| | MOV.L ERs, @aa:16 | 3 | | | | 2 | |
| | MOV.L ERs, @aa:24 | 4 | | | | 2 | |

| Instruction | Mnemonic | Instruction | Branch | Stack | Byte Data | Word Data | Internal |
|-------------|---------------------|-------------|------------|-----------|-----------|-----------|-----------|
| | | Fetch | Addr. Read | Operation | Access | Access | Operation |
| I | | J | K | L | M | N | |
| MOVFP | MOVFP @aa:16, Rd*2 | 2 | | | 1 | | |
| MOVTPE | MOVTPE Rs, @aa:16*2 | 2 | | | 1 | | |
| MULXS | MULXS.B Rs, Rd | 2 | | | | | 12 |
| | MULXS.W Rs, ERd | 2 | | | | | 20 |
| MULXU | MULXU.B Rs, Rd | 1 | | | | | 12 |
| | MULXU.W Rs, ERd | 1 | | | | | 20 |
| NEG | NEG.B Rd | 1 | | | | | |
| | NEG.W Rd | 1 | | | | | |
| | NEG.L ERd | 1 | | | | | |
| NOP | NOP | 1 | | | | | |
| NOT | NOT.B Rd | 1 | | | | | |
| | NOT.W Rd | 1 | | | | | |
| | NOT.L ERd | 1 | | | | | |
| OR | OR.B #xx:8, Rd | 1 | | | | | |
| | OR.B Rs, Rd | 1 | | | | | |
| | OR.W #xx:16, Rd | 2 | | | | | |
| | OR.W Rs, Rd | 1 | | | | | |
| | OR.L #xx:32, ERd | 3 | | | | | |
| | OR.L ERs, ERd | 2 | | | | | |
| ORC | ORC #xx:8, CCR | 1 | | | | | |
| POP | POP.W Rn | 1 | | | | 1 | 2 |
| | POP.L ERn | 2 | | | | 2 | 2 |
| PUSH | PUSH.W Rn | 1 | | | | 1 | 2 |
| | PUSH.L ERn | 2 | | | | 2 | 2 |
| ROTL | ROTL.B Rd | 1 | | | | | |
| | ROTL.W Rd | 1 | | | | | |
| | ROTL.L ERd | 1 | | | | | |
| ROTR | ROTR.B Rd | 1 | | | | | |
| | ROTR.W Rd | 1 | | | | | |
| | ROTR.L ERd | 1 | | | | | |
| ROTXL | ROTXL.B Rd | 1 | | | | | |
| | ROTXL.W Rd | 1 | | | | | |
| | ROTXL.L ERd | 1 | | | | | |
| ROTXR | ROTXR.B Rd | 1 | | | | | |
| | ROTXR.W Rd | 1 | | | | | |
| | ROTXR.L ERd | 1 | | | | | |
| RTE | RTE | 2 | | 2 | | | 2 |

| Instruction | Mnemonic | Instruction | | Branch | | Stack | | Byte Data | | Word Data | | Internal | |
|-------------|-----------------------|-------------|---|--------|---|-------|---|-----------|---|-----------|---|-----------|---|
| | | Fetch | I | Addr. | J | Read | K | Access | L | Access | M | Operation | N |
| RTS | RTS | Normal | 2 | | | | 1 | | | | | 2 | |
| | | Advanced | 2 | | | | 2 | | | | | 2 | |
| SHAL | SHAL.B Rd | | 1 | | | | | | | | | | |
| | SHAL.W Rd | | 1 | | | | | | | | | | |
| | SHAL.L ERd | | 1 | | | | | | | | | | |
| SHAR | SHAR.B Rd | | 1 | | | | | | | | | | |
| | SHAR.W Rd | | 1 | | | | | | | | | | |
| | SHAR.L ERd | | 1 | | | | | | | | | | |
| SHLL | SHLL.B Rd | | 1 | | | | | | | | | | |
| | SHLL.W Rd | | 1 | | | | | | | | | | |
| | SHLL.L ERd | | 1 | | | | | | | | | | |
| SHLR | SHLR.B Rd | | 1 | | | | | | | | | | |
| | SHLR.W Rd | | 1 | | | | | | | | | | |
| | SHLR.L ERd | | 1 | | | | | | | | | | |
| SLEEP | SLEEP | | 1 | | | | | | | | | | |
| STC | STC CCR, Rd | | 1 | | | | | | | | | | |
| | STC CCR, @ERd | | 2 | | | | | | | 1 | | | |
| | STC CCR, @(d:16, ERd) | | 3 | | | | | | | 1 | | | |
| | STC CCR, @(d:24, ERd) | | 5 | | | | | | | 1 | | | |
| | STC CCR, @-ERd | | 2 | | | | | | | 1 | | 2 | |
| | STC CCR, @aa:16 | | 3 | | | | | | | 1 | | | |
| | STC CCR, @aa:24 | | 4 | | | | | | | 1 | | | |
| SUB | SUB.B Rs, Rd | | 1 | | | | | | | | | | |
| | SUB.W #xx:16, Rd | | 2 | | | | | | | | | | |
| | SUB.W Rs, Rd | | 1 | | | | | | | | | | |
| | SUB.L #xx:32, ERd | | 3 | | | | | | | | | | |
| | SUB.L ERs, ERd | | 1 | | | | | | | | | | |
| SUBS | SUBS #1/2/4, ERd | | 1 | | | | | | | | | | |
| SUBX | SUBX #xx:8, Rd | | 1 | | | | | | | | | | |
| | SUBX Rs, Rd | | 1 | | | | | | | | | | |
| TRAPA | TRAPA #x:2 | Normal | 2 | | 1 | | 2 | | | | | 4 | |
| | | Advanced | 2 | | 2 | | 2 | | | | | 4 | |
| XOR | XOR.B #xx:8, Rd | | 1 | | | | | | | | | | |
| | XOR.B Rs, Rd | | 1 | | | | | | | | | | |
| | XOR.W #xx:16, Rd | | 2 | | | | | | | | | | |
| | XOR.W Rs, Rd | | 1 | | | | | | | | | | |
| | XOR.L #xx:32, ERd | | 3 | | | | | | | | | | |
| | XOR.L ERs, ERd | | 2 | | | | | | | | | | |
| XORC | XORC #xx:8, CCR | | 1 | | | | | | | | | | |

Notes: 1. n is the value set in register R4L or R4. The source and destination are accessed n + 1 times each.

2. Not available in the H8/3028 Group.

Appendix B Internal I/O Registers

B.1 Addresses (EMC = 1)

| Address (Low) | Register Name | Data Bus Width | Bit Names | | | | | | | | Module Name |
|------------------|------------------|----------------------|---------------------|---------------------|---------------------|---------------------|---------------------|---------------------|---------------------|---------------------|----------------------|
| | | | Bit 7 | Bit 6 | Bit 5 | Bit 4 | Bit 3 | Bit 2 | Bit 1 | Bit 0 | |
| H'EE000 | P1DDR | 8 | P1 ₇ DDR | P1 ₆ DDR | P1 ₅ DDR | P1 ₄ DDR | P1 ₃ DDR | P1 ₂ DDR | P1 ₁ DDR | P1 ₀ DDR | Port 1 |
| H'EE001 | P2DDR | 8 | P2 ₇ DDR | P2 ₆ DDR | P2 ₅ DDR | P2 ₄ DDR | P2 ₃ DDR | P2 ₂ DDR | P2 ₁ DDR | P2 ₀ DDR | Port 2 |
| H'EE002 | P3DDR | 8 | P3 ₇ DDR | P3 ₆ DDR | P3 ₅ DDR | P3 ₄ DDR | P3 ₃ DDR | P3 ₂ DDR | P3 ₁ DDR | P3 ₀ DDR | Port 3 |
| H'EE003 | P4DDR | 8 | P4 ₇ DDR | P4 ₆ DDR | P4 ₅ DDR | P4 ₄ DDR | P4 ₃ DDR | P4 ₂ DDR | P4 ₁ DDR | P4 ₀ DDR | Port 4 |
| H'EE004 | P5DDR | 8 | — | — | — | — | P5 ₃ DDR | P5 ₂ DDR | P5 ₁ DDR | P5 ₀ DDR | Port 5 |
| H'EE005 | P6DDR | 8 | — | P6 ₆ DDR | P6 ₅ DDR | P6 ₄ DDR | P6 ₃ DDR | P6 ₂ DDR | P6 ₁ DDR | P6 ₀ DDR | Port 6 |
| H'EE006 | — | — | — | — | — | — | — | — | — | — | |
| H'EE007 | P8DDR | 8 | — | — | — | P8 ₄ DDR | P8 ₃ DDR | P8 ₂ DDR | P8 ₁ DDR | P8 ₀ DDR | Port 8 |
| H'EE008 | P9DDR | 8 | — | — | P9 ₅ DDR | P9 ₄ DDR | P9 ₃ DDR | P9 ₂ DDR | P9 ₁ DDR | P9 ₀ DDR | Port 9 |
| H'EE009 | PADDR | 8 | PA ₇ DDR | PA ₆ DDR | PA ₅ DDR | PA ₄ DDR | PA ₃ DDR | PA ₂ DDR | PA ₁ DDR | PA ₀ DDR | Port A |
| H'EE00A | PBDDR | 8 | PB ₇ DDR | PB ₆ DDR | PB ₅ DDR | PB ₄ DDR | PB ₃ DDR | PB ₂ DDR | PB ₁ DDR | PB ₀ DDR | Port B |
| H'EE00B | — | — | — | — | — | — | — | — | — | — | |
| H'EE00C | — | — | — | — | — | — | — | — | — | — | |
| H'EE00D | — | — | — | — | — | — | — | — | — | — | |
| H'EE00E | — | — | — | — | — | — | — | — | — | — | |
| H'EE00F | — | — | — | — | — | — | — | — | — | — | |
| H'EE010 | — | — | — | — | — | — | — | — | — | — | |
| H'EE011 | MDCR | 8 | — | — | — | — | — | MDS2 | MDS1 | MDS0 | System control |
| H'EE012 | SYSCR | 8 | SSBY | STS2 | STS1 | STS0 | UE | NMIEG | SSOE | RAME | |
| H'EE013 | BRCR | 8 | A23E | A22E | A21E | A20E | — | — | — | BRLE | Bus controller |
| H'EE014 | ISCR | 8 | — | — | IRQ5SC | IRQ4SC | IRQ3SC | IRQ2SC | IRQ1SC | IRQ0SC | Interrupt controller |
| H'EE015 | IER | 8 | — | — | IRQ5E | IRQ4E | IRQ3E | IRQ2E | IRQ1E | IRQ0E | |
| H'EE016 | ISR | 8 | — | — | IRQ5F | IRQ4F | IRQ3F | IRQ2F | IRQ1F | IRQ0F | |
| H'EE017 | — | — | — | — | — | — | — | — | — | — | |
| H'EE018 | IPRA | 8 | IPRA7 | IPRA6 | IPRA5 | IPRA4 | IPRA3 | IPRA2 | IPRA1 | IPRA0 | |
| H'EE019 | IPRB | 8 | IPRB7 | IPRB6 | IPRB5 | — | IPRB3 | IPRB2 | IPRB1 | — | |
| H'EE01A | DASTCR | 8 | — | — | — | — | — | — | — | DASTE | D/A converter |
| H'EE01B | DIVCR | 8 | — | — | — | — | — | — | DIV1 | DIV0 | System control |
| H'EE01C | MSTCRH | 8 | PSTOP | — | — | — | — | MSTPH2 | MSTPH1 | MSTPH0 | |
| H'EE01D | MSTCRL | 8 | MSTPL7 | — | MSTPL5 | MSTPL4 | MSTPL3 | MSTPL2 | — | MSTPL0 | |
| H'EE01E | ADRCR | 8 | — | — | — | — | — | — | — | ADRCTL | Bus controller |
| H'EE01F | CSCR | 8 | CS7E | CS6E | CS5E | CS4E | — | — | — | — | |

| Address (Low) | Register Name | Data Bus Width | Bit Names | | | | | | | | Module Name |
|------------------|-----------------------------------|----------------------|-----------|--------|--------|--------|--------|--------|--------|--------|-------------------|
| | | | Bit 7 | Bit 6 | Bit 5 | Bit 4 | Bit 3 | Bit 2 | Bit 1 | Bit 0 | |
| H'EE020 | ABWCR | 8 | ABW7 | ABW6 | ABW5 | ABW4 | ABW3 | ABW2 | ABW1 | ABW0 | Bus controller |
| H'EE021 | ASTCR | 8 | AST7 | AST6 | AST5 | AST4 | AST3 | AST2 | AST1 | AST0 | |
| H'EE022 | WCRH | 8 | W71 | W70 | W61 | W60 | W51 | W50 | W41 | W40 | |
| H'EE023 | WCRL | 8 | W31 | W30 | W21 | W20 | W11 | W10 | W01 | W00 | |
| H'EE024 | BCR | 8 | ICIS1 | ICIS0 | BROME | BRSTS1 | BRSTS0 | — | RDEA | WAITE | |
| H'EE025 | — | | — | — | — | — | — | — | — | — | DRAM Interface |
| H'EE026 | DRCRA | 8 | DRAS2 | DRAS1 | DRAS0 | — | BE | RDM | SRFMD | RFSHE | |
| H'EE027 | DRCRB | 8 | MXC1 | MXC0 | CSEL | RCYCE | — | TPC | RCW | RLW | |
| H'EE028 | RTMCSR | 8 | CMF | CMIE | CKS2 | CKS1 | CKS0 | — | — | — | |
| H'EE029 | RTCNT | 8 | | | | | | | | | |
| H'EE02A | RTCOR | 8 | | | | | | | | | |
| H'EE02B | Reserved area (access prohibited) | | | | | | | | | | |
| H'EE02C | | | | | | | | | | | |
| H'EE02D | | | | | | | | | | | |
| H'EE02E | | | | | | | | | | | |
| H'EE02F | | | | | | | | | | | |
| H'EE030 | FLMCR1 | 8 | FWE | SWE | ESU | PSU | EV | PV | E | P | Flash memory*1 |
| H'EE031 | FLMCR2 | 8 | FLER | — | — | — | — | — | — | — | |
| H'EE032 | EBR1 | 8 | EB7 | EB6 | EB5 | EB4 | EB3 | EB2 | EB1 | EB0 | |
| H'EE033 | EBR2 | 8 | — | — | EB13 | EB12 | EB11 | EB10 | EB9 | EB8 | |
| H'EE034 | Reserved area (access prohibited) | | | | | | | | | | |
| H'EE035 | | | | | | | | | | | |
| H'EE036 | | | | | | | | | | | |
| H'EE037 | | | | | | | | | | | |
| H'EE038 | | | | | | | | | | | |
| H'EE039 | | | | | | | | | | | |
| H'EE03A | | | | | | | | | | | |
| H'EE03B | | | | | | | | | | | |
| H'EE03C | P2PCR | 8 | P27PCR | P26PCR | P25PCR | P24PCR | P23PCR | P22PCR | P27PCR | P20PCR | Port 2 |
| H'EE03D | — | | — | — | — | — | — | — | — | — | |
| H'EE03E | P4PCR | 8 | P47PCR | P46PCR | P45PCR | P44PCR | P43PCR | P42PCR | P41PCR | P40PCR | Port 4 |
| H'EE03F | P5PCR | 8 | — | — | — | — | P53PCR | P52PCR | P51PCR | P50PCR | Port 5 |

| Address (Low) | Register Name | Data Bus Width | Bit Names | | | | | | | | Module Name |
|------------------|------------------|----------------------|-----------|-------|-------|-------|-------|-------|-------|-------|----------------|
| | | | Bit 7 | Bit 6 | Bit 5 | Bit 4 | Bit 3 | Bit 2 | Bit 1 | Bit 0 | |
| H'EE040 | — | | — | — | — | — | — | — | — | — | |
| H'EE041 | — | | — | — | — | — | — | — | — | — | |
| H'EE042 | — | | — | — | — | — | — | — | — | — | |
| H'EE043 | — | | — | — | — | — | — | — | — | — | |
| H'EE044 | — | | — | — | — | — | — | — | — | — | |
| H'EE045 | — | | — | — | — | — | — | — | — | — | |
| H'EE046 | — | | — | — | — | — | — | — | — | — | |
| H'EE047 | — | | — | — | — | — | — | — | — | — | |
| H'EE048 | — | | — | — | — | — | — | — | — | — | |
| H'EE049 | — | | — | — | — | — | — | — | — | — | |
| H'EE04A | — | | — | — | — | — | — | — | — | — | |
| H'EE04B | — | | — | — | — | — | — | — | — | — | |
| H'EE04C | — | | — | — | — | — | — | — | — | — | |
| H'EE04D | — | | — | — | — | — | — | — | — | — | |
| H'EE04E | — | | — | — | — | — | — | — | — | — | |
| H'EE04F | — | | — | — | — | — | — | — | — | — | |
| H'EE050 | — | | — | — | — | — | — | — | — | — | |
| H'EE051 | — | | — | — | — | — | — | — | — | — | |
| H'EE052 | — | | — | — | — | — | — | — | — | — | |
| H'EE053 | — | | — | — | — | — | — | — | — | — | |
| H'EE054 | — | | — | — | — | — | — | — | — | — | |
| H'EE055 | — | | — | — | — | — | — | — | — | — | |
| H'EE056 | — | | — | — | — | — | — | — | — | — | |
| H'EE057 | — | | — | — | — | — | — | — | — | — | |
| H'EE058 | — | | — | — | — | — | — | — | — | — | |
| H'EE059 | — | | — | — | — | — | — | — | — | — | |
| H'EE05A | — | | — | — | — | — | — | — | — | — | |
| H'EE05B | — | | — | — | — | — | — | — | — | — | |
| H'EE05C | — | | — | — | — | — | — | — | — | — | |
| H'EE05D | — | | — | — | — | — | — | — | — | — | |
| H'EE05E | — | | — | — | — | — | — | — | — | — | |
| H'EE05F | — | | — | — | — | — | — | — | — | — | |

| Address (Low) | Register Name | Data Bus Width | Bit Names | | | | | | | | Module Name |
|------------------|-----------------------------------|----------------------|-----------|-------|-------|-------|-------|-------|-------|-------|-------------------|
| | | | Bit 7 | Bit 6 | Bit 5 | Bit 4 | Bit 3 | Bit 2 | Bit 1 | Bit 0 | |
| H'EE060 | — | | — | — | — | — | — | — | — | — | |
| H'EE061 | — | | — | — | — | — | — | — | — | — | |
| H'EE062 | — | | — | — | — | — | — | — | — | — | |
| H'EE063 | — | | — | — | — | — | — | — | — | — | |
| H'EE064 | — | | — | — | — | — | — | — | — | — | |
| H'EE065 | — | | — | — | — | — | — | — | — | — | |
| H'EE066 | — | | — | — | — | — | — | — | — | — | |
| H'EE067 | — | | — | — | — | — | — | — | — | — | |
| H'EE068 | — | | — | — | — | — | — | — | — | — | |
| H'EE069 | — | | — | — | — | — | — | — | — | — | |
| H'EE06A | — | | — | — | — | — | — | — | — | — | |
| H'EE06B | — | | — | — | — | — | — | — | — | — | |
| H'EE06C | — | | — | — | — | — | — | — | — | — | |
| H'EE06D | — | | — | — | — | — | — | — | — | — | |
| H'EE06E | — | | — | — | — | — | — | — | — | — | |
| H'EE06F | — | | — | — | — | — | — | — | — | — | |
| H'EE070 | — | | — | — | — | — | — | — | — | — | |
| H'EE071 | — | | — | — | — | — | — | — | — | — | |
| H'EE072 | — | | — | — | — | — | — | — | — | — | |
| H'EE073 | — | | — | — | — | — | — | — | — | — | |
| H'EE074 | Reserved area (access prohibited) | | | | | | | | | | |
| H'EE075 | | | | | | | | | | | |
| H'EE076 | | | | | | | | | | | |
| H'EE077 | RAMCR | 8 | — | — | — | — | RAMS | RAM2 | RAM1 | RAM0 | Flash memory*1 |
| H'EE078 | Reserved area (access prohibited) | | | | | | | | | | |
| H'EE079 | | | | | | | | | | | |
| H'EE07A | | | | | | | | | | | |
| H'EE07B | | | | | | | | | | | |
| H'EE07C | | | | | | | | | | | |
| H'EE07D | | | | | | | | | | | |
| H'EE07E | | | | | | | | | | | |
| H'EE07F | | | | | | | | | | | |

| Address (Low) | Register Name | Data Bus Width | Bit Names | | | | | | | | Module Name |
|------------------|-----------------------------------|----------------------|-----------|-------|-------|-------|-------|-------|-------|-------|----------------------------|
| | | | Bit 7 | Bit 6 | Bit 5 | Bit 4 | Bit 3 | Bit 2 | Bit 1 | Bit 0 | |
| H'EE080 | Reserved area (access prohibited) | | | | | | | | | | Flash memory ^{*1} |
| H'EE081 | | | | | | | | | | | |
| H'FFF20 | MAR0AR | 8 | | | | | | | | | DMAC channel 0A |
| H'FFF21 | MAR0AE | 8 | | | | | | | | | |
| H'FFF22 | MAR0AH | 8 | | | | | | | | | |
| H'FFF23 | MAR0AL | 8 | | | | | | | | | |
| H'FFF24 | ETCR0AH | 8 | | | | | | | | | |
| H'FFF25 | ETCR0AL | 8 | | | | | | | | | |
| H'FFF26 | IOAR0A | 8 | | | | | | | | | |
| H'FFF27 | DTCR0A | 8 | DTE | DTSZ | DTID | RPE | DTIE | DTS2 | DTS1 | DTS0 | Short address mode |
| | | | DTE | DTSZ | SAID | SAIDE | DTIE | DTS2A | DTS1A | DTS0A | Full address mode |
| H'FFF28 | MAR0BR | 8 | | | | | | | | | DMAC channel 0B |
| H'FFF29 | MAR0BE | 8 | | | | | | | | | |
| H'FFF2A | MAR0BH | 8 | | | | | | | | | |
| H'FFF2B | MAR0BL | 8 | | | | | | | | | |
| H'FFF2C | ETCR0BH | 8 | | | | | | | | | |
| H'FFF2D | ETCR0BL | 8 | | | | | | | | | |
| H'FFF2E | IOAR0B | 8 | | | | | | | | | |
| H'FFF2F | DTCR0B | 8 | DTE | DTSZ | DTID | RPE | DTIE | DTS2 | DTS1 | DTS0 | Short address mode |
| | | | DTME | — | DAID | DAIDE | TMS | DTS2B | DTS1B | DTS0B | Full address mode |
| H'FFF30 | MAR1AR | 8 | | | | | | | | | DMAC channel 1A |
| H'FFF31 | MAR1AE | 8 | | | | | | | | | |
| H'FFF32 | MAR1AH | 8 | | | | | | | | | |
| H'FFF33 | MAR1AL | 8 | | | | | | | | | |
| H'FFF34 | ETCR1AH | 8 | | | | | | | | | |
| H'FFF35 | ETCR1AL | 8 | | | | | | | | | |
| H'FFF36 | IOAR1A | 8 | | | | | | | | | |
| H'FFF37 | DTCR1A | 8 | DTE | DTSZ | DTID | RPE | DTIE | DTS2 | DTS1 | DTS0 | Short address mode |
| | | | DTE | DTSZ | SAID | SAIDE | DTIE | DTS2A | DTS1A | DTS0A | Full address mode |
| H'FFF38 | MAR1BR | 8 | | | | | | | | | DMAC channel 1B |
| H'FFF39 | MAR1BE | 8 | | | | | | | | | |
| H'FFF3A | MAR1BH | 8 | | | | | | | | | |
| H'FFF3B | MAR1BL | 8 | | | | | | | | | |
| H'FFF3C | ETCR1BH | 8 | | | | | | | | | |
| H'FFF3D | ETCR1BL | 8 | | | | | | | | | |
| H'FFF3E | IOAR1B | 8 | | | | | | | | | |
| H'FFF3F | DTCR1B | 8 | DTE | DTSZ | DTID | RPE | DTIE | DTS2 | DTS1 | DTS0 | Short address mode |
| | | | DTME | — | DAID | DAIDE | TMS | DTS2B | DTS1B | DTS0B | Full address mode |

| Address (Low) | Register Name | Data Bus Width | Bit Names | | | | | | | | Module Name |
|------------------|------------------|----------------------|-----------|-------|-------|-------|-------|-------|-------|-------|----------------|
| | | | Bit 7 | Bit 6 | Bit 5 | Bit 4 | Bit 3 | Bit 2 | Bit 1 | Bit 0 | |
| H'FFF40 | — | | — | — | — | — | — | — | — | — | |
| H'FFF41 | — | | — | — | — | — | — | — | — | — | |
| H'FFF42 | — | | — | — | — | — | — | — | — | — | |
| H'FFF43 | — | | — | — | — | — | — | — | — | — | |
| H'FFF44 | — | | — | — | — | — | — | — | — | — | |
| H'FFF45 | — | | — | — | — | — | — | — | — | — | |
| H'FFF46 | — | | — | — | — | — | — | — | — | — | |
| H'FFF47 | — | | — | — | — | — | — | — | — | — | |
| H'FFF48 | — | | — | — | — | — | — | — | — | — | |
| H'FFF49 | — | | — | — | — | — | — | — | — | — | |
| H'FFF4A | — | | — | — | — | — | — | — | — | — | |
| H'FFF4B | — | | — | — | — | — | — | — | — | — | |
| H'FFF4C | — | | — | — | — | — | — | — | — | — | |
| H'FFF4D | — | | — | — | — | — | — | — | — | — | |
| H'FFF4E | — | | — | — | — | — | — | — | — | — | |
| H'FFF4F | — | | — | — | — | — | — | — | — | — | |
| H'FFF50 | — | | — | — | — | — | — | — | — | — | |
| H'FFF51 | — | | — | — | — | — | — | — | — | — | |
| H'FFF52 | — | | — | — | — | — | — | — | — | — | |
| H'FFF53 | — | | — | — | — | — | — | — | — | — | |
| H'FFF54 | — | | — | — | — | — | — | — | — | — | |
| H'FFF55 | — | | — | — | — | — | — | — | — | — | |
| H'FFF56 | — | | — | — | — | — | — | — | — | — | |
| H'FFF57 | — | | — | — | — | — | — | — | — | — | |
| H'FFF58 | — | | — | — | — | — | — | — | — | — | |
| H'FFF59 | — | | — | — | — | — | — | — | — | — | |
| H'FFF5A | — | | — | — | — | — | — | — | — | — | |
| H'FFF5B | — | | — | — | — | — | — | — | — | — | |
| H'FFF5C | — | | — | — | — | — | — | — | — | — | |
| H'FFF5D | — | | — | — | — | — | — | — | — | — | |
| H'FFF5E | — | | — | — | — | — | — | — | — | — | |
| H'FFF5F | — | | — | — | — | — | — | — | — | — | |

| Address (Low) | Register Name | Data Bus Width | Bit Names | | | | | | | | Module Name |
|------------------|------------------|----------------------|-----------|--------|--------|--------|-------|-------|-------|-------|---------------------------------|
| | | | Bit 7 | Bit 6 | Bit 5 | Bit 4 | Bit 3 | Bit 2 | Bit 1 | Bit 0 | |
| H'FFF60 | TSTR | 8 | — | — | — | — | — | STR2 | STR1 | STR0 | 16-bit timer, (all channels) |
| H'FFF61 | TSNC | 8 | — | — | — | — | — | SYNC2 | SYNC1 | SYNC0 | |
| H'FFF62 | TMDR | 8 | — | MDF | FDIR | — | — | PWM2 | PWM1 | PWM0 | |
| H'FFF63 | TOLR | 8 | — | — | TOB2 | TOA2 | TOB1 | TOA1 | TOB0 | TOA0 | |
| H'FFF64 | TISRA | 8 | — | IMIEA2 | IMIEA1 | IMIEA0 | — | IMFA2 | IMFA1 | IMFA0 | |
| H'FFF65 | TISRB | 8 | — | IMIEB2 | IMIEB1 | IMIEB0 | — | IMFB2 | IMFB1 | IMFB0 | |
| H'FFF66 | TISRC | 8 | — | OVIE2 | OVIE1 | OVIE0 | — | OVF2 | OVF1 | OVF0 | 16-bit timer channel 0 |
| H'FFF67 | | | | | | | | | | | |
| H'FFF68 | TCR0 | 8 | — | CCLR1 | CCLR0 | CKEG1 | CKEG0 | TPSC2 | TPSC1 | TPSC0 | |
| H'FFF69 | TIOR0 | 8 | — | IOB2 | IOB1 | IOB0 | — | IOA2 | IOA1 | IOA0 | |
| H'FFF6A | TCNT0H | 16 | | | | | | | | | |
| H'FFF6B | TCNT0L | | | | | | | | | | |
| H'FFF6C | GRA0H | 16 | | | | | | | | | |
| H'FFF6D | GRA0L | | | | | | | | | | |
| H'FFF6E | GRB0H | 16 | | | | | | | | | |
| H'FFF6F | GRB0L | | | | | | | | | | |
| H'FFF70 | 16TCR1 | 8 | — | CCLR1 | CCLR0 | CKEG1 | CKEG0 | TPSC2 | TPSC1 | TPSC0 | 16-bit timer channel 1 |
| H'FFF71 | TIOR1 | 8 | — | IOB2 | IOB1 | IOB0 | — | IOA2 | IOA1 | IOA0 | |
| H'FFF72 | 16TCNT1H | 16 | | | | | | | | | |
| H'FFF73 | 16TCNT1L | | | | | | | | | | |
| H'FFF74 | GRA1H | 16 | | | | | | | | | |
| H'FFF75 | GRA1L | | | | | | | | | | |
| H'FFF76 | GRB1H | 16 | | | | | | | | | |
| H'FFF77 | GRB1L | | | | | | | | | | |
| H'FFF78 | 16TCR2 | 8 | — | CCLR1 | CCLR0 | CKEG1 | CKEG0 | TPSC2 | TPSC1 | TPSC0 | 16-bit timer channel 2 |
| H'FFF79 | TIOR2 | 8 | — | IOB2 | IOB1 | IOB0 | — | IOA2 | IOA1 | IOA0 | |
| H'FFF7A | 16TCNT2H | 16 | | | | | | | | | |
| H'FFF7B | 16TCNT2L | | | | | | | | | | |
| H'FFF7C | GRA2H | 16 | | | | | | | | | |
| H'FFF7D | GRA2L | | | | | | | | | | |
| H'FFF7E | GRB2H | 16 | | | | | | | | | |
| H'FFF7F | GRB2L | | | | | | | | | | |

| Address (Low) | Register Name | Data Bus Width | Bit Names | | | | | | | | Module Name |
|------------------|----------------------|----------------------|-----------|-------|-------|-------|-------|-------|-------|-------|------------------------------------|
| | | | Bit 7 | Bit 6 | Bit 5 | Bit 4 | Bit 3 | Bit 2 | Bit 1 | Bit 0 | |
| H'FFF80 | 8TCR0 | 8 | CMIEB | CMIEA | OVIE | CCLR1 | CCLR0 | CKS2 | CKS1 | CKS0 | 8-bit timer channels 0 and 1 |
| H'FFF81 | 8TCR1 | 8 | CMIEB | CMIEA | OVIE | CCLR1 | CCLR0 | CKS2 | CKS1 | CKS0 | |
| H'FFF82 | 8TCSR0 | 8 | CMFB | CMFA | OVF | ADTE | OIS3 | OIS2 | OS1 | OS0 | |
| H'FFF83 | 8TCSR1 | 8 | CMFB | CMFA | OVF | ICE | OIS3 | OIS2 | OS1 | OS0 | |
| H'FFF84 | TCORA0 | 8 | | | | | | | | | |
| H'FFF85 | TCORA1 | 8 | | | | | | | | | |
| H'FFF86 | TCORB0 | 8 | | | | | | | | | |
| H'FFF87 | TCORB1 | 8 | | | | | | | | | |
| H'FFF88 | 8TCNT0 | 8 | | | | | | | | | |
| H'FFF89 | 8TCNT1 | 8 | | | | | | | | | |
| H'FFF8A | — | | — | — | — | — | — | — | — | — | |
| H'FFF8B | — | | — | — | — | — | — | — | — | — | |
| H'FFF8C | TCSR ^{*2} | 8 | OVF | WT/IT | TME | — | — | CKS2 | CKS1 | CKS0 | WDT |
| H'FFF8D | TCNT ^{*2} | 8 | | | | | | | | | |
| H'FFF8E | — | | — | — | — | — | — | — | — | — | |
| H'FFF8F | RSTCSR ^{*2} | 8 | WRST | RSTOE | — | — | — | — | — | — | |
| H'FFF90 | 8TCR2 | 8 | CMIEB | CMIEA | OVIE | CCLR1 | CCLR0 | CKS2 | CKS1 | CKS0 | 8-bit timer channels 2 and 3 |
| H'FFF91 | 8TCR3 | 8 | CMIEB | CMIEA | OVIE | CCLR1 | CCLR0 | CKS2 | CKS1 | CKS0 | |
| H'FFF92 | 8TCSR2 | 8 | CMFB | CMFA | OVF | — | OIS3 | OIS2 | OS1 | OS0 | |
| H'FFF93 | 8TCSR3 | 8 | CMFB | CMFA | OVF | ICE | OIS3 | OIS2 | OS1 | OS0 | |
| H'FFF94 | TCORA2 | 8 | | | | | | | | | |
| H'FFF95 | TCORA3 | 8 | | | | | | | | | |
| H'FFF96 | TCORB2 | 8 | | | | | | | | | |
| H'FFF97 | TCORB3 | 8 | | | | | | | | | |
| H'FFF98 | 8TCNT2 | 8 | | | | | | | | | |
| H'FFF99 | 8TCNT3 | 8 | | | | | | | | | |
| H'FFF9A | — | | — | — | — | — | — | — | — | — | |
| H'FFF9B | — | | — | — | — | — | — | — | — | — | |
| H'FFF9C | DADR0 | 8 | | | | | | | | | D/A converter |
| H'FFF9D | DADR1 | 8 | | | | | | | | | |
| H'FFF9E | DACR | 8 | DAOE1 | DAOE0 | DAE | — | — | — | — | — | |
| H'FFF9F | — | 8 | — | — | — | — | — | — | — | — | |

| Address (Low) | Register Name | Data Bus Width | Bit Names | | | | | | | | Module Name | |
|------------------|-----------------------------------|----------------------|--------------|--------|--------|--------------|--------|--------|--------|--------|------------------|--|
| | | | Bit 7 | Bit 6 | Bit 5 | Bit 4 | Bit 3 | Bit 2 | Bit 1 | Bit 0 | | |
| H'FFFA0 | TPMR | 8 | — | — | — | — | G3NOV | G2NOV | G1NOV | G0NOV | TPC | |
| H'FFFA1 | TPCR | 8 | G3CMS1 | G3CMS0 | G2CMS1 | G2CMS0 | G1CMS1 | G1CMS0 | G0CMS1 | G0CMS0 | | |
| H'FFFA2 | NDERB | 8 | NDER15 | NDER14 | NDER13 | NDER12 | NDER11 | NDER10 | NDER9 | NDER8 | | |
| H'FFFA3 | NDERA | 8 | NDER7 | NDER6 | NDER5 | NDER4 | NDER3 | NDER2 | NDER1 | NDER0 | | |
| H'FFFA4 | NDRB ^{*3} | 8 | NDER15 | NDER14 | NDER13 | NDER12 | NDER11 | NDER10 | NDER9 | NDER8 | | |
| | | | NDER15 | NDER14 | NDER13 | NDER12 | — | — | — | — | | |
| H'FFFA5 | NDRA ^{*3} | 8 | NDER7 | NDER6 | NDER5 | NDER4 | NDER3 | NDER2 | NDER1 | NDER0 | | |
| | | | NDER7 | NDER6 | NDER5 | NDER4 | — | — | — | — | | |
| H'FFFA6 | NDRB ^{*3} | 8 | — | — | — | — | — | — | — | — | | |
| | | | — | — | — | — | NDER11 | NDER10 | NDER9 | NDER8 | | |
| H'FFFA7 | NDRA ^{*3} | 8 | — | — | — | — | — | — | — | — | | |
| | | | — | — | — | — | NDER3 | NDER2 | NDER1 | NDER0 | | |
| | | | | | | | | | | | | |
| H'FFFA8 | | | | | | | | | | | | |
| H'FFFA9 | | | | | | | | | | | | |
| H'FFFAA | | | | | | | | | | | | |
| H'FFFAB | | | | | | | | | | | | |
| H'FFFAC | | | | | | | | | | | | |
| H'FFFAD | | | | | | | | | | | | |
| H'FFFAE | | | | | | | | | | | | |
| H'FFFAF | | | | | | | | | | | | |
| H'FFFB0 | SMR | 8 | C/ \bar{A} | CHR | PE | O/ \bar{E} | STOP | MP | CKS1 | CKS0 | SCI channel 0 | |
| H'FFFB1 | BRR | 8 | | | | | | | | | | |
| H'FFFB2 | SCR | 8 | TIE | RIE | TE | RE | MPIE | TEIE | CKE1 | CKE0 | | |
| H'FFFB3 | TDR | 8 | | | | | | | | | | |
| H'FFFB4 | SSR | 8 | TDRE | RDRF | ORER | FER/ERS | PER | TEND | MPB | MPBT | SCI channel 1 | |
| H'FFFB5 | RDR | 8 | | | | | | | | | | |
| H'FFFB6 | SCMR | 8 | — | — | — | — | SDIR | SINV | — | SMIF | | |
| H'FFFB7 | Reserved area (access prohibited) | | | | | | | | | | | |
| H'FFFB8 | SMR | 8 | C/ \bar{A} | CHR | PE | O/ \bar{E} | STOP | MP | CKS1 | CKS0 | | |
| H'FFFB9 | BRR | 8 | | | | | | | | | | |
| H'FFBBA | SCR | 8 | TIE | RIE | TE | RE | MPIE | TEIE | CKE1 | CKE0 | | |
| H'FFBBB | TDR | 8 | | | | | | | | | | |
| H'FFBBC | SSR | 8 | TDRE | RDRF | ORER | FER/ERS | PER | TEND | MPB | MPBT | | |
| H'FFBBD | RDR | 8 | | | | | | | | | | |
| H'FFBBE | SCMR | 8 | — | — | — | — | SDIR | SINV | — | SMIF | | |
| H'FFBBF | Reserved area (access prohibited) | | | | | | | | | | | |

| Address (Low) | Register Name | Data Bus Width | Bit Names | | | | | | | | Module Name |
|------------------|-----------------------------------|----------------------|-----------------|-----------------|-----------------|-----------------|-----------------|-----------------|-----------------|-----------------|------------------|
| | | | Bit 7 | Bit 6 | Bit 5 | Bit 4 | Bit 3 | Bit 2 | Bit 1 | Bit 0 | |
| H'FFFC0 | SMR | 8 | C/A | CHR | PE | O/E | STOP | MP | CKS1 | CKS0 | SCI channel 2 |
| H'FFFC1 | BRR | 8 | | | | | | | | | |
| H'FFFC2 | SCR | 8 | TIE | RIE | TE | RE | MPIE | TEIE | CKE1 | CKE0 | |
| H'FFFC3 | TDR | 8 | | | | | | | | | |
| H'FFFC4 | SSR | 8 | TDRE | RDRF | ORER | FER/ ERS | PER | TEND | MPB | MPBT | |
| H'FFFC5 | RDR | 8 | | | | | | | | | |
| H'FFFC6 | SCMR | 8 | — | — | — | — | SDIR | SINV | — | SMIF | |
| H'FFFC7 | Reserved area (access prohibited) | | | | | | | | | | |
| H'FFFC8 | — | | — | — | — | — | — | — | — | — | |
| H'FFFC9 | — | | — | — | — | — | — | — | — | — | |
| H'FFFCA | — | | — | — | — | — | — | — | — | — | |
| H'FFFCB | — | | — | — | — | — | — | — | — | — | |
| H'FF FCC | — | | — | — | — | — | — | — | — | — | |
| H'FF FCD | — | | — | — | — | — | — | — | — | — | |
| H'FF FCE | — | | — | — | — | — | — | — | — | — | |
| H'FF FCF | — | | — | — | — | — | — | — | — | — | |
| H'FFFD0 | P1DR | 8 | P1 ₇ | P1 ₆ | P1 ₅ | P1 ₄ | P1 ₃ | P1 ₂ | P1 ₁ | P1 ₀ | Port 1 |
| H'FFFD1 | P2DR | 8 | P2 ₇ | P2 ₆ | P2 ₅ | P2 ₄ | P2 ₃ | P2 ₂ | P2 ₁ | P2 ₀ | Port 2 |
| H'FFFD2 | P3DR | 8 | P3 ₇ | P3 ₆ | P3 ₅ | P3 ₄ | P3 ₃ | P3 ₂ | P3 ₁ | P3 ₀ | Port 3 |
| H'FFFD3 | P4DR | 8 | P4 ₇ | P4 ₆ | P4 ₅ | P4 ₄ | P4 ₃ | P4 ₂ | P4 ₁ | P4 ₀ | Port 4 |
| H'FFFD4 | P5DR | 8 | — | — | — | — | P5 ₃ | P5 ₂ | P5 ₁ | P5 ₀ | Port 5 |
| H'FFFD5 | P6DR | 8 | P6 ₇ | P6 ₆ | P6 ₅ | P6 ₄ | P6 ₃ | P6 ₂ | P6 ₁ | P6 ₀ | Port 6 |
| H'FFFD6 | P7DR | 8 | P7 ₇ | P7 ₆ | P7 ₅ | P7 ₄ | P7 ₃ | P7 ₂ | P7 ₁ | P7 ₀ | Port 7 |
| H'FFFD7 | P8DR | 8 | — | — | — | P8 ₄ | P8 ₃ | P8 ₂ | P8 ₁ | P8 ₀ | Port 8 |
| H'FFFD8 | P9DR | 8 | — | — | P9 ₅ | P9 ₄ | P9 ₃ | P9 ₂ | P9 ₁ | P9 ₀ | Port 9 |
| H'FFFD9 | PADR | 8 | PA ₇ | PA ₆ | PA ₅ | PA ₄ | PA ₃ | PA ₂ | PA ₁ | PA ₀ | Port A |
| H'FFFDA | PBDR | 8 | PB ₇ | PB ₆ | PB ₅ | PB ₄ | PB ₃ | PB ₂ | PB ₁ | PB ₀ | Port B |
| H'FF FDB | — | | — | — | — | — | — | — | — | — | |
| H'FF FDC | — | | — | — | — | — | — | — | — | — | |
| H'FF FDD | — | | — | — | — | — | — | — | — | — | |
| H'FF FDE | — | | — | — | — | — | — | — | — | — | |
| H'FF FDF | — | | — | — | — | — | — | — | — | — | |

| Address (Low) | Register Name | Data Bus Width | Bit Names | | | | | | | | Module Name |
|------------------|------------------|----------------------|-----------|-------|-------|-------|-------|-------|-------|-------|----------------|
| | | | Bit 7 | Bit 6 | Bit 5 | Bit 4 | Bit 3 | Bit 2 | Bit 1 | Bit 0 | |
| H'FFFE0 | ADDRAH | 8 | AD9 | AD8 | AD7 | AD6 | AD5 | AD4 | AD3 | AD2 | A/D converter |
| H'FFFE1 | ADDRAL | 8 | AD1 | AD0 | — | — | — | — | — | — | |
| H'FFFE2 | ADDRBH | 8 | AD9 | AD8 | AD7 | AD6 | AD5 | AD4 | AD3 | AD2 | |
| H'FFFE3 | ADDRBL | 8 | AD1 | AD0 | — | — | — | — | — | — | |
| H'FFFE4 | ADDRCH | 8 | AD9 | AD8 | AD7 | AD6 | AD5 | AD4 | AD3 | AD2 | |
| H'FFFE5 | ADDRCL | 8 | AD1 | AD0 | — | — | — | — | — | — | |
| H'FFFE6 | ADDRDH | 8 | AD9 | AD8 | AD7 | AD6 | AD5 | AD4 | AD3 | AD2 | |
| H'FFFE7 | ADDRDL | 8 | AD1 | AD0 | — | — | — | — | — | — | |
| H'FFFE8 | ADCSR | 8 | ADF | ADIE | ADST | SCAN | CKS | CH2 | CH1 | CH0 | |
| H'FFFE9 | ADCR | 8 | TRGE | — | — | — | — | — | — | — | |

- Notes:
1. These registers are only used by the flash memory version, and are not provided in the mask ROM versions.
 2. For write access to TCSR, TCNT, and RSTCSR, see section 12.2.4, Notes on Register Access.
 3. The address depends on the output trigger setting.

Legend

WDT: Watchdog timer

TPC: Programmable timing pattern controller

SCI: Serial communication interface

B.2 Addresses (EMC = 0)

| Address (Low) | Register Name | Data Bus Width | Bit Names | | | | | | | | Module Name |
|------------------|------------------|----------------------|---------------------|---------------------|---------------------|---------------------|---------------------|---------------------|---------------------|---------------------|-------------------------|
| | | | Bit 7 | Bit 6 | Bit 5 | Bit 4 | Bit 3 | Bit 2 | Bit 1 | Bit 0 | |
| H'EE000 | P1DDR | 8 | P1 ₇ DDR | P1 ₆ DDR | P1 ₅ DDR | P1 ₄ DDR | P1 ₃ DDR | P1 ₂ DDR | P1 ₁ DDR | P1 ₀ DDR | Port 1 |
| H'EE001 | P2DDR | 8 | P2 ₇ DDR | P2 ₆ DDR | P2 ₅ DDR | P2 ₄ DDR | P2 ₃ DDR | P2 ₂ DDR | P2 ₁ DDR | P2 ₀ DDR | Port 2 |
| H'EE002 | P3DDR | 8 | P3 ₇ DDR | P3 ₆ DDR | P3 ₅ DDR | P3 ₄ DDR | P3 ₃ DDR | P3 ₂ DDR | P3 ₁ DDR | P3 ₀ DDR | Port 3 |
| H'EE003 | P4DDR | 8 | P4 ₇ DDR | P4 ₆ DDR | P4 ₅ DDR | P4 ₄ DDR | P4 ₃ DDR | P4 ₂ DDR | P4 ₁ DDR | P4 ₀ DDR | Port 4 |
| H'EE004 | P5DDR | 8 | — | — | — | — | P5 ₃ DDR | P5 ₂ DDR | P5 ₁ DDR | P5 ₀ DDR | Port 5 |
| H'EE005 | P6DDR | 8 | — | P6 ₆ DDR | P6 ₅ DDR | P6 ₄ DDR | P6 ₃ DDR | P6 ₂ DDR | P6 ₁ DDR | P6 ₀ DDR | Port 6 |
| H'EE006 | — | — | — | — | — | — | — | — | — | — | |
| H'EE007 | P8DDR | 8 | — | — | — | P8 ₄ DDR | P8 ₃ DDR | P8 ₂ DDR | P8 ₁ DDR | P8 ₀ DDR | Port 8 |
| H'EE008 | P9DDR | 8 | — | — | P9 ₅ DDR | P9 ₄ DDR | P9 ₃ DDR | P9 ₂ DDR | P9 ₁ DDR | P9 ₀ DDR | Port 9 |
| H'EE009 | PADDR | 8 | PA ₇ DDR | PA ₆ DDR | PA ₅ DDR | PA ₄ DDR | PA ₃ DDR | PA ₂ DDR | PA ₁ DDR | PA ₀ DDR | Port A |
| H'EE00A | PBDDR | 8 | PB ₇ DDR | PB ₆ DDR | PB ₅ DDR | PB ₄ DDR | PB ₃ DDR | PB ₂ DDR | PB ₁ DDR | PB ₀ DDR | Port B |
| H'EE00B | — | — | — | — | — | — | — | — | — | — | |
| H'EE00C | — | — | — | — | — | — | — | — | — | — | |
| H'EE00D | — | — | — | — | — | — | — | — | — | — | |
| H'EE00E | — | — | — | — | — | — | — | — | — | — | |
| H'EE00F | — | — | — | — | — | — | — | — | — | — | |
| H'EE010 | — | — | — | — | — | — | — | — | — | — | |
| H'EE011 | MDCR | 8 | — | — | — | — | — | MDS2 | MDS1 | MDS0 | System control |
| H'EE012 | SYSCR | 8 | SSBY | STS2 | STS1 | STS0 | UE | NMIEG | SSOE | RAME | |
| H'EE013 | BRCD | 8 | A23E | A22E | A21E | A20E | — | — | — | BRLE | Bus controller |
| H'EE014 | ISCR | 8 | — | — | IRQ5SC | IRQ4SC | IRQ3SC | IRQ2SC | IRQ1SC | IRQ0SC | Interrupt controller |
| H'EE015 | IER | 8 | — | — | IRQ5E | IRQ4E | IRQ3E | IRQ2E | IRQ1E | IRQ0E | |
| H'EE016 | ISR | 8 | — | — | IRQ5F | IRQ4F | IRQ3F | IRQ2F | IRQ1F | IRQ0F | |
| H'EE017 | — | 8 | — | — | — | — | — | — | — | — | |
| H'EE018 | IPRA | 8 | IPRA7 | IPRA6 | IPRA5 | IPRA4 | IPRA3 | IPRA2 | IPRA1 | IPRA0 | |
| H'EE019 | IPRB | 8 | IPRB7 | IPRB6 | IPRB5 | — | IPRB3 | IPRB2 | IPRB1 | — | |
| H'EE01A | DASTCR | 8 | — | — | — | — | — | — | — | DASTE | D/A converter |
| H'EE01B | DIVCR | 8 | — | — | — | — | — | — | DIV1 | DIV0 | System control |
| H'EE01C | MSTCRH | 8 | PSTOP | — | — | — | — | MSTPH2 | MSTPH1 | MSTPH0 | |
| H'EE01D | MSTCRL | 8 | MSTPL7 | — | MSTPL5 | MSTPL4 | MSTPL3 | MSTPL2 | — | MSTPL0 | |
| H'EE01E | ADRCR | 8 | — | — | — | — | — | — | — | ADRCTL | Bus controller |
| H'EE01F | CSCR | 8 | CS7E | CS6E | CS5E | CS4E | — | — | — | — | |

| Address (Low) | Register Name | Data Bus Width | Bit Names | | | | | | | | Module Name |
|------------------|-----------------------------------|----------------------|---------------------|---------------------|---------------------|---------------------|---------------------|---------------------|---------------------|---------------------|-------------------------------|
| | | | Bit 7 | Bit 6 | Bit 5 | Bit 4 | Bit 3 | Bit 2 | Bit 1 | Bit 0 | |
| H'EE020 | ABWCR | 8 | ABW7 | ABW6 | ABW5 | ABW4 | ABW3 | ABW2 | ABW1 | ABW0 | Bus controller |
| H'EE021 | ASTCR | 8 | AST7 | AST6 | AST5 | AST4 | AST3 | AST2 | AST1 | AST0 | |
| H'EE022 | WCRH | 8 | W71 | W70 | W61 | W60 | W51 | W50 | W41 | W40 | |
| H'EE023 | WCRL | 8 | W31 | W30 | W21 | W20 | W11 | W10 | W01 | W00 | |
| H'EE024 | BCR | 8 | ICIS1 | ICIS0 | BROME | BRSTS1 | BRSTS0 | EMC | RDEA | WAITE | |
| H'EE025 | (FLWCR) | | — | — | — | — | — | — | — | — | DRAM interface |
| H'EE026 | DRCRA | 8 | DRAS2 | DRAS1 | DRAS0 | — | BE | RDM | SRFMD | RFSHE | |
| H'EE027 | DRCRB | 8 | MXC1 | MXC0 | CSEL | RCYCE | — | TPC | RCW | RLW | |
| H'EE028 | RTMCSR | 8 | CMF | CMIE | CKS2 | CKS1 | CKS0 | — | — | — | |
| H'EE029 | RTCNT | 8 | | | | | | | | | |
| H'EE02A | RTCOR | 8 | | | | | | | | | Bus controller |
| H'EE02B | — | 8 | | | | | | | | | |
| H'EE02C | DCR0 | 8 | | | | | | | | | |
| H'EE02D | DCR1 | 8 | | | | | | | | | |
| H'EE02E | DCR2 | 8 | | | | | | | | | |
| H'EE02F | DCR3 | 8 | | | | | | | | | Flash memory ^{*1} |
| H'EE030 | FLMCR1 | 8 | FWE | SWE | ESU | PSU | EV | PV | E | P | |
| H'EE031 | FLMCR2 | 8 | FLER | | | | | | | | |
| H'EE032 | EBR1 | 8 | EB7 | EB6 | EB5 | EB4 | EB3 | EB2 | EB1 | EB0 | |
| H'EE033 | EBR2 | 8 | — | — | EB13 | EB12 | EB11 | EB10 | EB9 | EB8 | |
| H'EE034 | Reserved area (access prohibited) | | | | | | | | | | |
| H'EE035 | | | | | | | | | | | |
| H'EE036 | | | | | | | | | | | |
| H'EE037 | | | | | | | | | | | |
| H'EE03C | P2PCR | 8 | P2 ₇ PCR | P2 ₆ PCR | P2 ₅ PCR | P2 ₄ PCR | P2 ₃ PCR | P2 ₂ PCR | P2 ₇ PCR | P2 ₀ PCR | Port 2 |
| H'EE03D | — | 8 | — | — | — | — | — | — | — | — | |
| H'EE03E | P4PCR | 8 | P4 ₇ PCR | P4 ₆ PCR | P4 ₅ PCR | P4 ₄ PCR | P4 ₃ PCR | P4 ₂ PCR | P4 ₁ PCR | P4 ₀ PCR | Port 4 |
| H'EE03F | P5PCR | 8 | — | — | — | — | P5 ₃ PCR | P5 ₂ PCR | P5 ₁ PCR | P5 ₀ PCR | Port 5 |

| Address (Low) | Register Name | Data Bus Width | Bit Names | | | | | | | | Module Name |
|------------------|------------------|----------------------|-----------|-------|-------|-------|-------|-------|-------|-------|----------------|
| | | | Bit 7 | Bit 6 | Bit 5 | Bit 4 | Bit 3 | Bit 2 | Bit 1 | Bit 0 | |
| H'EE040 | — | | — | — | — | — | — | — | — | — | |
| H'EE041 | — | | — | — | — | — | — | — | — | — | |
| H'EE042 | — | | — | — | — | — | — | — | — | — | |
| H'EE043 | — | | — | — | — | — | — | — | — | — | |
| H'EE044 | — | | — | — | — | — | — | — | — | — | |
| H'EE045 | — | | — | — | — | — | — | — | — | — | |
| H'EE046 | — | | — | — | — | — | — | — | — | — | |
| H'EE047 | — | | — | — | — | — | — | — | — | — | |
| H'EE048 | — | | — | — | — | — | — | — | — | — | |
| H'EE049 | — | | — | — | — | — | — | — | — | — | |
| H'EE04A | — | | — | — | — | — | — | — | — | — | |
| H'EE04B | — | | — | — | — | — | — | — | — | — | |
| H'EE04C | — | | — | — | — | — | — | — | — | — | |
| H'EE04D | — | | — | — | — | — | — | — | — | — | |
| H'EE04E | — | | — | — | — | — | — | — | — | — | |
| H'EE04F | — | | — | — | — | — | — | — | — | — | |
| H'EE050 | — | | — | — | — | — | — | — | — | — | |
| H'EE051 | — | | — | — | — | — | — | — | — | — | |
| H'EE052 | — | | — | — | — | — | — | — | — | — | |
| H'EE053 | — | | — | — | — | — | — | — | — | — | |
| H'EE054 | — | | — | — | — | — | — | — | — | — | |
| H'EE055 | — | | — | — | — | — | — | — | — | — | |
| H'EE056 | — | | — | — | — | — | — | — | — | — | |
| H'EE057 | — | | — | — | — | — | — | — | — | — | |
| H'EE058 | — | | — | — | — | — | — | — | — | — | |
| H'EE059 | — | | — | — | — | — | — | — | — | — | |
| H'EE05A | — | | — | — | — | — | — | — | — | — | |
| H'EE05B | — | | — | — | — | — | — | — | — | — | |
| H'EE05C | — | | — | — | — | — | — | — | — | — | |
| H'EE05D | — | | — | — | — | — | — | — | — | — | |
| H'EE05E | — | | — | — | — | — | — | — | — | — | |
| H'EE05F | — | | — | — | — | — | — | — | — | — | |

| Address (Low) | Register Name | Data Bus Width | Bit Names | | | | | | | | Module Name |
|------------------|-----------------------------------|----------------------|-----------|-------|-------|-------|-------|-------|-------|-------|-------------------|
| | | | Bit 7 | Bit 6 | Bit 5 | Bit 4 | Bit 3 | Bit 2 | Bit 1 | Bit 0 | |
| H'EE060 | — | — | — | — | — | — | — | — | — | — | |
| H'EE061 | — | — | — | — | — | — | — | — | — | — | |
| H'EE062 | — | — | — | — | — | — | — | — | — | — | |
| H'EE063 | — | — | — | — | — | — | — | — | — | — | |
| H'EE064 | — | — | — | — | — | — | — | — | — | — | |
| H'EE065 | — | — | — | — | — | — | — | — | — | — | |
| H'EE066 | — | — | — | — | — | — | — | — | — | — | |
| H'EE067 | — | — | — | — | — | — | — | — | — | — | |
| H'EE068 | — | — | — | — | — | — | — | — | — | — | |
| H'EE069 | — | — | — | — | — | — | — | — | — | — | |
| H'EE06A | — | — | — | — | — | — | — | — | — | — | |
| H'EE06B | — | — | — | — | — | — | — | — | — | — | |
| H'EE06C | — | — | — | — | — | — | — | — | — | — | |
| H'EE06D | — | — | — | — | — | — | — | — | — | — | |
| H'EE06E | — | — | — | — | — | — | — | — | — | — | |
| H'EE06F | — | — | — | — | — | — | — | — | — | — | |
| H'EE070 | Reserved area (access prohibited) | | | | | | | | | | |
| H'EE071 | | | | | | | | | | | |
| H'EE072 | | | | | | | | | | | |
| H'EE073 | | | | | | | | | | | |
| H'EE074 | | | | | | | | | | | |
| H'EE075 | | | | | | | | | | | |
| H'EE076 | | | | | | | | | | | |
| H'EE077 | RAMCR | 8 | — | — | — | — | RAMS | RAM2 | RAM1 | RAM0 | Flash memory*1 |
| H'EE078 | Reserved area (access prohibited) | | | | | | | | | | |
| H'EE079 | | | | | | | | | | | |
| H'EE07A | | | | | | | | | | | |
| H'EE07B | | | | | | | | | | | |
| H'EE07C | | | | | | | | | | | |
| H'EE07D | | | | | | | | | | | |
| H'EE07E | | | | | | | | | | | |
| H'EE07F | | | | | | | | | | | |

| Address (Low) | Register Name | Data Bus Width | Bit Names | | | | | | | | Module Name |
|------------------|-----------------------------------|----------------------|-----------|-------|-------|-------|-------|-------|-------|-------|----------------|
| | | | Bit 7 | Bit 6 | Bit 5 | Bit 4 | Bit 3 | Bit 2 | Bit 1 | Bit 0 | |
| H'EE090 | TCSR ^{*2} | 8 | OVF | WT/IT | TME | — | — | CKS2 | CKS1 | CKS0 | WDT |
| H'EE091 | TCNT ^{*2} | 8 | | | | | | | | | |
| H'EE092 | — | | — | — | — | — | — | — | — | — | |
| H'EE093 | RSTCSR ^{*2} | 8 | WRST | RSTOE | — | — | — | — | — | — | |
| H'EE094 | Reserved area (access prohibited) | | | | | | | | | | |
| H'EE095 | | | | | | | | | | | |
| H'EE096 | | | | | | | | | | | |
| H'EE097 | | | | | | | | | | | |
| H'EE098 | | | | | | | | | | | |
| H'EE099 | | | | | | | | | | | |
| H'EE09A | | | | | | | | | | | |
| H'EE09B | | | | | | | | | | | |
| H'EE09C | | | | | | | | | | | |
| H'EE09D | | | | | | | | | | | |
| H'EE09E | | | | | | | | | | | |
| H'EE09F | | | | | | | | | | | |
| H'EE0A0 | | | | | | | | | | | |
| H'EE0A1 | | | | | | | | | | | |
| H'EE0A2 | | | | | | | | | | | |
| H'EE0A3 | | | | | | | | | | | |
| H'EE0A4 | | | | | | | | | | | |
| H'EE0A5 | | | | | | | | | | | |
| H'EE0A6 | | | | | | | | | | | |
| H'EE0A7 | | | | | | | | | | | |
| H'EE0A8 | | | | | | | | | | | |
| H'EE0A9 | | | | | | | | | | | |
| H'EE0AA | | | | | | | | | | | |
| H'EE0AB | | | | | | | | | | | |
| H'EE0AC | | | | | | | | | | | |
| H'EE0AD | | | | | | | | | | | |
| H'EE0AE | | | | | | | | | | | |
| H'EE0AF | | | | | | | | | | | |

| Address (Low) | Register Name | Data Bus Width | Bit Names | | | | | | | | Module Name |
|------------------|-----------------------------------|----------------------|-----------|-------|-------|-------|-------|-------|-------|-------|----------------|
| | | | Bit 7 | Bit 6 | Bit 5 | Bit 4 | Bit 3 | Bit 2 | Bit 1 | Bit 0 | |
| H'EE0B0 | Reserved area (access prohibited) | | | | | | | | | | |
| H'EE0B1 | | | | | | | | | | | |
| H'EE0B2 | | | | | | | | | | | |
| H'EE0B3 | | | | | | | | | | | |
| H'EE0B4 | | | | | | | | | | | |
| H'EE0B5 | | | | | | | | | | | |
| H'EE0B6 | | | | | | | | | | | |
| H'EE0B7 | | | | | | | | | | | |
| H'EE0B8 | | | | | | | | | | | |
| H'EE0B9 | | | | | | | | | | | |
| H'EE0BA | | | | | | | | | | | |
| H'EE0BB | | | | | | | | | | | |
| H'EE0BC | | | | | | | | | | | |
| H'EE0BD | | | | | | | | | | | |
| H'EE0BE | | | | | | | | | | | |
| H'EE0BF | | | | | | | | | | | |
| H'EE0C0 | | | | | | | | | | | |
| H'EE0C1 | | | | | | | | | | | |
| H'EE0C2 | | | | | | | | | | | |
| H'EE0C3 | | | | | | | | | | | |
| H'EE0C4 | | | | | | | | | | | |
| H'EE0C5 | | | | | | | | | | | |
| H'EE0C6 | | | | | | | | | | | |
| H'EE0C7 | | | | | | | | | | | |
| H'EE0C8 | | | | | | | | | | | |
| H'EE0C9 | | | | | | | | | | | |
| H'EE0CA | | | | | | | | | | | |
| H'EE0CB | | | | | | | | | | | |
| H'EE0CC | | | | | | | | | | | |
| H'EE0CD | | | | | | | | | | | |
| H'EE0CE | | | | | | | | | | | |
| H'EE0CF | | | | | | | | | | | |

| Address (Low) | Register Name | Data Bus Width | Bit Names | | | | | | | | Module Name |
|------------------|-----------------------------------|----------------------|-----------|-------|-------|-------|-------|-------|-------|-------|----------------|
| | | | Bit 7 | Bit 6 | Bit 5 | Bit 4 | Bit 3 | Bit 2 | Bit 1 | Bit 0 | |
| H'EE0D0 | Reserved area (access prohibited) | | | | | | | | | | |
| H'EE0D1 | | | | | | | | | | | |
| H'EE0D2 | | | | | | | | | | | |
| H'EE0D3 | | | | | | | | | | | |
| H'EE0D4 | | | | | | | | | | | |
| H'EE0D5 | | | | | | | | | | | |
| H'EE0D6 | | | | | | | | | | | |
| H'EE0D7 | | | | | | | | | | | |
| H'EE0D8 | | | | | | | | | | | |
| H'EE0D9 | | | | | | | | | | | |
| H'EE0DA | | | | | | | | | | | |
| H'EE0DB | | | | | | | | | | | |
| H'EE0DC | | | | | | | | | | | |
| H'EE0DD | | | | | | | | | | | |
| H'EE0DE | | | | | | | | | | | |
| H'EE0DF | | | | | | | | | | | |
| H'EE0E0 | | | | | | | | | | | |
| H'EE0E1 | | | | | | | | | | | |
| H'EE0E2 | | | | | | | | | | | |
| H'EE0E3 | | | | | | | | | | | |
| H'EE0E4 | | | | | | | | | | | |
| H'EE0E5 | | | | | | | | | | | |
| H'EE0E6 | | | | | | | | | | | |
| H'EE0E7 | | | | | | | | | | | |
| H'EE0E8 | | | | | | | | | | | |
| H'EE0E9 | | | | | | | | | | | |
| H'EE0EA | | | | | | | | | | | |
| H'EE0EB | | | | | | | | | | | |
| H'EE0EC | | | | | | | | | | | |
| H'EE0ED | | | | | | | | | | | |
| H'EE0EE | | | | | | | | | | | |
| H'EE0EF | | | | | | | | | | | |

| Address (Low) | Register Name | Data Bus | Bit Names | | | | | | | | Module Name |
|------------------|-----------------------------------|-------------|-----------|-------|-------|-------|-------|-------|-------|-------|----------------|
| | | Width | Bit 7 | Bit 6 | Bit 5 | Bit 4 | Bit 3 | Bit 2 | Bit 1 | Bit 0 | |
| H'EE0F0 | Reserved area (access prohibited) | | | | | | | | | | |
| H'EE0F1 | | | | | | | | | | | |
| H'EE0F2 | | | | | | | | | | | |
| H'EE0F3 | | | | | | | | | | | |
| H'EE0F4 | | | | | | | | | | | |
| H'EE0F5 | | | | | | | | | | | |
| H'EE0F6 | | | | | | | | | | | |
| H'EE0F7 | | | | | | | | | | | |
| H'EE0F8 | | | | | | | | | | | |
| H'EE0F9 | | | | | | | | | | | |
| H'EE0FA | | | | | | | | | | | |
| H'EE0FB | | | | | | | | | | | |
| H'EE0FC | | | | | | | | | | | |
| H'EE0FD | | | | | | | | | | | |
| H'EE0FE | | | | | | | | | | | |
| H'EE0FF | | | | | | | | | | | |
| H'FFE00 | — | | — | — | — | — | — | — | — | — | |
| H'FFE01 | — | | — | — | — | — | — | — | — | — | |
| H'FFE02 | — | | — | — | — | — | — | — | — | — | |
| H'FFE03 | — | | — | — | — | — | — | — | — | — | |
| H'FFE04 | — | | — | — | — | — | — | — | — | — | |
| H'FFE05 | — | | — | — | — | — | — | — | — | — | |
| H'FFE06 | — | | — | — | — | — | — | — | — | — | |
| H'FFE07 | — | | — | — | — | — | — | — | — | — | |
| H'FFE08 | — | | — | — | — | — | — | — | — | — | |
| H'FFE09 | — | | — | — | — | — | — | — | — | — | |
| H'FFE0A | — | | — | — | — | — | — | — | — | — | |
| H'FFE0B | — | | — | — | — | — | — | — | — | — | |
| H'FFE0C | — | | — | — | — | — | — | — | — | — | |
| H'FFE0D | — | | — | — | — | — | — | — | — | — | |
| H'FFE0E | — | | — | — | — | — | — | — | — | — | |
| H'FFE0F | — | | — | — | — | — | — | — | — | — | |

| Address (Low) | Register Name | Data Bus Width | Bit Names | | | | | | | | Module Name |
|------------------|------------------|----------------------|-----------|-------|-------|-------|-------|-------|-------|-------|----------------|
| | | | Bit 7 | Bit 6 | Bit 5 | Bit 4 | Bit 3 | Bit 2 | Bit 1 | Bit 0 | |
| H'FFE10 | — | | — | — | — | — | — | — | — | — | |
| H'FFE11 | — | | — | — | — | — | — | — | — | — | |
| H'FFE12 | — | | — | — | — | — | — | — | — | — | |
| H'FFE13 | — | | — | — | — | — | — | — | — | — | |
| H'FFE14 | — | | — | — | — | — | — | — | — | — | |
| H'FFE15 | — | | — | — | — | — | — | — | — | — | |
| H'FFE16 | — | | — | — | — | — | — | — | — | — | |
| H'FFE17 | — | | — | — | — | — | — | — | — | — | |
| H'FFE18 | — | | — | — | — | — | — | — | — | — | |
| H'FFE19 | — | | — | — | — | — | — | — | — | — | |
| H'FFE1A | — | | — | — | — | — | — | — | — | — | |
| H'FFE1B | — | | — | — | — | — | — | — | — | — | |
| H'FFE1C | — | | — | — | — | — | — | — | — | — | |
| H'FFE1D | — | | — | — | — | — | — | — | — | — | |
| H'FFE1E | — | | — | — | — | — | — | — | — | — | |
| H'FFE1F | — | | — | — | — | — | — | — | — | — | |
| H'FFE20 | — | | — | — | — | — | — | — | — | — | |
| H'FFE21 | — | | — | — | — | — | — | — | — | — | |
| H'FFE22 | — | | — | — | — | — | — | — | — | — | |
| H'FFE23 | — | | — | — | — | — | — | — | — | — | |
| H'FFE24 | — | | — | — | — | — | — | — | — | — | |
| H'FFE25 | — | | — | — | — | — | — | — | — | — | |
| H'FFE26 | — | | — | — | — | — | — | — | — | — | |
| H'FFE27 | — | | — | — | — | — | — | — | — | — | |
| H'FFE28 | — | | — | — | — | — | — | — | — | — | |
| H'FFE29 | — | | — | — | — | — | — | — | — | — | |
| H'FFE2A | — | | — | — | — | — | — | — | — | — | |
| H'FFE2B | — | | — | — | — | — | — | — | — | — | |
| H'FFE2C | — | | — | — | — | — | — | — | — | — | |
| H'FFE2D | — | | — | — | — | — | — | — | — | — | |
| H'FFE2E | — | | — | — | — | — | — | — | — | — | |
| H'FFE2F | — | | — | — | — | — | — | — | — | — | |

| Address (Low) | Register Name | Data Bus Width | Bit Names | | | | | | | | Module Name |
|------------------|------------------|----------------------|-----------|-------|-------|-------|-------|-------|-------|-------|----------------|
| | | | Bit 7 | Bit 6 | Bit 5 | Bit 4 | Bit 3 | Bit 2 | Bit 1 | Bit 0 | |
| H'FFE30 | — | — | — | — | — | — | — | — | — | — | |
| H'FFE31 | — | — | — | — | — | — | — | — | — | — | |
| H'FFE32 | — | — | — | — | — | — | — | — | — | — | |
| H'FFE33 | — | — | — | — | — | — | — | — | — | — | |
| H'FFE34 | — | — | — | — | — | — | — | — | — | — | |
| H'FFE35 | — | — | — | — | — | — | — | — | — | — | |
| H'FFE36 | — | — | — | — | — | — | — | — | — | — | |
| H'FFE37 | — | — | — | — | — | — | — | — | — | — | |
| H'FFE38 | — | — | — | — | — | — | — | — | — | — | |
| H'FFE39 | — | — | — | — | — | — | — | — | — | — | |
| H'FFE3A | — | — | — | — | — | — | — | — | — | — | |
| H'FFE3B | — | — | — | — | — | — | — | — | — | — | |
| H'FFE3C | — | — | — | — | — | — | — | — | — | — | |
| H'FFE3D | — | — | — | — | — | — | — | — | — | — | |
| H'FFE3E | — | — | — | — | — | — | — | — | — | — | |
| H'FFE3F | — | — | — | — | — | — | — | — | — | — | |
| H'FFE40 | — | — | — | — | — | — | — | — | — | — | |
| H'FFE41 | — | — | — | — | — | — | — | — | — | — | |
| H'FFE42 | — | — | — | — | — | — | — | — | — | — | |
| H'FFE43 | — | — | — | — | — | — | — | — | — | — | |
| H'FFE44 | — | — | — | — | — | — | — | — | — | — | |
| H'FFE45 | — | — | — | — | — | — | — | — | — | — | |
| H'FFE46 | — | — | — | — | — | — | — | — | — | — | |
| H'FFE47 | — | — | — | — | — | — | — | — | — | — | |
| H'FFE48 | — | — | — | — | — | — | — | — | — | — | |
| H'FFE49 | — | — | — | — | — | — | — | — | — | — | |
| H'FFE4A | — | — | — | — | — | — | — | — | — | — | |
| H'FFE4B | — | — | — | — | — | — | — | — | — | — | |
| H'FFE4C | — | — | — | — | — | — | — | — | — | — | |
| H'FFE4D | — | — | — | — | — | — | — | — | — | — | |
| H'FFE4E | — | — | — | — | — | — | — | — | — | — | |
| H'FFE4F | — | — | — | — | — | — | — | — | — | — | |

| Address (Low) | Register Name | Data Bus Width | Bit Names | | | | | | | | Module Name |
|------------------|------------------|----------------------|-----------|-------|-------|-------|-------|-------|-------|-------|----------------|
| | | | Bit 7 | Bit 6 | Bit 5 | Bit 4 | Bit 3 | Bit 2 | Bit 1 | Bit 0 | |
| H'FFE50 | — | | — | — | — | — | — | — | — | — | |
| H'FFE51 | — | | — | — | — | — | — | — | — | — | |
| H'FFE52 | — | | — | — | — | — | — | — | — | — | |
| H'FFE53 | — | | — | — | — | — | — | — | — | — | |
| H'FFE54 | — | | — | — | — | — | — | — | — | — | |
| H'FFE55 | — | | — | — | — | — | — | — | — | — | |
| H'FFE56 | — | | — | — | — | — | — | — | — | — | |
| H'FFE57 | — | | — | — | — | — | — | — | — | — | |
| H'FFE58 | — | | — | — | — | — | — | — | — | — | |
| H'FFE59 | — | | — | — | — | — | — | — | — | — | |
| H'FFE5A | — | | — | — | — | — | — | — | — | — | |
| H'FFE5B | — | | — | — | — | — | — | — | — | — | |
| H'FFE5C | — | | — | — | — | — | — | — | — | — | |
| H'FFE5D | — | | — | — | — | — | — | — | — | — | |
| H'FFE5E | — | | — | — | — | — | — | — | — | — | |
| H'FFE5F | — | | — | — | — | — | — | — | — | — | |
| H'FFE60 | — | | — | — | — | — | — | — | — | — | |
| H'FFE61 | — | | — | — | — | — | — | — | — | — | |
| H'FFE62 | — | | — | — | — | — | — | — | — | — | |
| H'FFE63 | — | | — | — | — | — | — | — | — | — | |
| H'FFE64 | — | | — | — | — | — | — | — | — | — | |
| H'FFE65 | — | | — | — | — | — | — | — | — | — | |
| H'FFE66 | — | | — | — | — | — | — | — | — | — | |
| H'FFE67 | — | | — | — | — | — | — | — | — | — | |
| H'FFE68 | — | | — | — | — | — | — | — | — | — | |
| H'FFE69 | — | | — | — | — | — | — | — | — | — | |
| H'FFE6A | — | | — | — | — | — | — | — | — | — | |
| H'FFE6B | — | | — | — | — | — | — | — | — | — | |
| H'FFE6C | — | | — | — | — | — | — | — | — | — | |
| H'FFE6D | — | | — | — | — | — | — | — | — | — | |
| H'FFE6E | — | | — | — | — | — | — | — | — | — | |
| H'FFE6F | — | | — | — | — | — | — | — | — | — | |

| Address (Low) | Register Name | Data Bus Width | Bit Names | | | | | | | | Module Name |
|------------------|------------------|----------------------|-----------|-------|-------|-------|-------|-------|-------|-------|-----------------------|
| | | | Bit 7 | Bit 6 | Bit 5 | Bit 4 | Bit 3 | Bit 2 | Bit 1 | Bit 0 | |
| H'FFE70 | — | — | — | — | — | — | — | — | — | — | |
| H'FFE71 | — | — | — | — | — | — | — | — | — | — | |
| H'FFE72 | — | — | — | — | — | — | — | — | — | — | |
| H'FFE73 | — | — | — | — | — | — | — | — | — | — | |
| H'FFE74 | — | — | — | — | — | — | — | — | — | — | |
| H'FFE75 | — | — | — | — | — | — | — | — | — | — | |
| H'FFE76 | — | — | — | — | — | — | — | — | — | — | |
| H'FFE77 | — | — | — | — | — | — | — | — | — | — | |
| H'FFE78 | — | — | — | — | — | — | — | — | — | — | |
| H'FFE79 | — | — | — | — | — | — | — | — | — | — | |
| H'FFE7A | — | — | — | — | — | — | — | — | — | — | |
| H'FFE7B | — | — | — | — | — | — | — | — | — | — | |
| H'FFE7C | — | — | — | — | — | — | — | — | — | — | |
| H'FFE7D | — | — | — | — | — | — | — | — | — | — | |
| H'FFE7E | — | — | — | — | — | — | — | — | — | — | |
| H'FFE7F | — | — | — | — | — | — | — | — | — | — | |
| H'FFE80 | MAR0AR | 8 | | | | | | | | | DMAC channel 0A |
| H'FFE81 | MAR0AE | 8 | | | | | | | | | |
| H'FFE82 | MAR0AH | 8 | | | | | | | | | |
| H'FFE83 | MAR0AL | 8 | | | | | | | | | |
| H'FFE84 | ETCR0AH | 8 | | | | | | | | | |
| H'FFE85 | ETCR0AL | 8 | | | | | | | | | |
| H'FFE86 | IOAR0A | 8 | | | | | | | | | |
| H'FFE87 | DTCR0A | 8 | DTE | DTSZ | DTID | RPE | DTIE | DTS2 | DTS1 | DTS0 | Short address mode |
| | | | DTE | DTSZ | SAID | SAIDE | DTIE | DTS2A | DTS1A | DTS0A | Full address mode |
| H'FFE88 | MAR0BR | 8 | | | | | | | | | DMAC channel 0B |
| H'FFE89 | MAR0BE | 8 | | | | | | | | | |
| H'FFE8A | MAR0BH | 8 | | | | | | | | | |
| H'FFE8B | MAR0BL | 8 | | | | | | | | | |
| H'FFE8C | ETCR0BH | 8 | | | | | | | | | |
| H'FFE8D | ETCR0BL | 8 | | | | | | | | | |
| H'FFE8E | IOAR0B | 8 | | | | | | | | | |
| H'FFE8F | DTCR0B | 8 | DTE | DTSZ | DTID | RPE | DTIE | DTS2 | DTS1 | DTS0 | Short address mode |
| | | | DTME | — | DAID | DAIDE | TMS | DTS2B | DTS1B | DTS0B | Full address mode |

| Address (Low) | Register Name | Data Bus Width | Bit Names | | | | | | | | Module Name |
|------------------|------------------|----------------------|-----------|--------|--------|--------|-------|-------|-------|-------|---------------------------------|
| | | | Bit 7 | Bit 6 | Bit 5 | Bit 4 | Bit 3 | Bit 2 | Bit 1 | Bit 0 | |
| H'FFE90 | MAR1AR | 8 | | | | | | | | | DMAC channel 1A |
| H'FFE91 | MAR1AE | 8 | | | | | | | | | |
| H'FFE92 | MAR1AH | 8 | | | | | | | | | |
| H'FFE93 | MAR1AL | 8 | | | | | | | | | |
| H'FFE94 | ETCR1AH | 8 | | | | | | | | | |
| H'FFE95 | ETCR1AL | 8 | | | | | | | | | |
| H'FFE96 | IOAR1A | 8 | | | | | | | | | |
| H'FFE97 | DTCR1A | 8 | DTE | DTSZ | DTID | RPE | DTIE | DTS2 | DTS1 | DTS0 | Short address mode |
| | | | DTE | DTSZ | SAID | SAIDE | DTIE | DTS2A | DTS1A | DTS0A | Full address mode |
| H'FFE98 | MAR1BR | 8 | | | | | | | | | DMAC channel 1B |
| H'FFE99 | MAR1BE | 8 | | | | | | | | | |
| H'FFE9A | MAR1BH | 8 | | | | | | | | | |
| H'FFE9B | MAR1BL | 8 | | | | | | | | | |
| H'FFE9C | ETCR1BH | 8 | | | | | | | | | |
| H'FFE9D | ETCR1BL | 8 | | | | | | | | | |
| H'FFE9E | IOAR1B | 8 | | | | | | | | | |
| H'FFE9F | DTCR1B | 8 | DTE | DTSZ | DTID | RPE | DTIE | DTS2 | DTS1 | DTS0 | Short address mode |
| | | | DTME | — | DAID | DAIDE | TMS | DTS2B | DTS1B | DTS0B | Full address mode |
| H'FFEA0 | TSTR | 8 | — | — | — | — | — | STR2 | STR1 | STR0 | 16-bit timer, (all channels) |
| H'FFEA1 | TSNC | 8 | — | — | — | — | — | SYNC2 | SYNC1 | SYNC0 | |
| H'FFEA2 | TMDR | 8 | — | MDF | FDIR | — | — | PWM2 | PWM1 | PWM0 | |
| H'FFEA3 | TOLR | 8 | — | — | TOB2 | TOA2 | TOB1 | TOA1 | TOB0 | TOA0 | |
| H'FFEA4 | TISRA | 8 | — | IMIEA2 | IMIEA1 | IMIEA0 | — | IMFA2 | IMFA1 | IMFA0 | |
| H'FFEA5 | TISRB | 8 | — | IMIEB2 | IMIEB1 | IMIEB0 | — | IMFB2 | IMFB1 | IMFB0 | |
| H'FFEA6 | TISRC | 8 | — | OVIE2 | OVIE1 | OVIE0 | — | OVF2 | OVF1 | OVF0 | |
| H'FFEA7 | — | | | | | | | | | | |
| H'FFEA8 | 16TCR0 | 8 | — | CCLR1 | CCLR0 | CKEG1 | CKEG0 | TPSC2 | TPSC1 | TPSC0 | 16-bit timer channel 0 |
| H'FFEA9 | TIOR0 | 8 | — | IOB2 | IOB1 | IOB0 | — | IOA2 | IOA1 | IOA0 | |
| H'FFEAA | 16TCNT0H | 16 | | | | | | | | | |
| H'FFEAB | 16TCNT0L | | | | | | | | | | |
| H'FFEAC | GRA0H | 16 | | | | | | | | | |
| H'FFEAD | GRA0L | | | | | | | | | | |
| H'FFEAE | GRB0H | 16 | | | | | | | | | |
| H'FFEAF | GRB0L | | | | | | | | | | |

| Address (Low) | Register Name | Data Bus Width | Bit Names | | | | | | | | Module Name |
|------------------|-----------------------------------|----------------------|-----------|-------|-------|-------|-------|-------|-------|-------|------------------------------------|
| | | | Bit 7 | Bit 6 | Bit 5 | Bit 4 | Bit 3 | Bit 2 | Bit 1 | Bit 0 | |
| H'FFEB0 | 16TCR1 | 8 | — | CCLR1 | CCLR0 | CKEG1 | CKEG0 | TPSC2 | TPSC1 | TPSC0 | 16-bit timer channel 1 |
| H'FFEB1 | TIOR1 | 8 | — | IOB2 | IOB1 | IOB0 | — | IOA2 | IOA1 | IOA0 | |
| H'FFEB2 | 16TCNT1H | 16 | | | | | | | | | |
| H'FFEB3 | 16TCNT1L | | | | | | | | | | |
| H'FFEB4 | GRA1H | 16 | | | | | | | | | |
| H'FFEB5 | GRA1L | | | | | | | | | | |
| H'FFEB6 | GRB1H | 16 | | | | | | | | | |
| H'FFEB7 | GRB1L | | | | | | | | | | |
| H'FFEB8 | 16TCR2 | 8 | — | CCLR1 | CCLR0 | CKEG1 | CKEG0 | TPSC2 | TPSC1 | TPSC0 | 16-bit timer channel 2 |
| H'FFEB9 | TIOR2 | 8 | — | IOB2 | IOB1 | IOB0 | — | IOA2 | IOA1 | IOA0 | |
| H'FFEBA | 16TCNT2H | 16 | | | | | | | | | |
| H'FFEBB | 16TCNT2L | | | | | | | | | | |
| H'FFEBC | GRA2H | 16 | | | | | | | | | |
| H'FFEBD | GRA2L | | | | | | | | | | |
| H'FFEBE | GRB2H | 16 | | | | | | | | | |
| H'FFEBF | GRB2L | | | | | | | | | | |
| H'FFEC0 | 8TCR0 | 8 | CMIEB | CMIEA | OVIE | CCLR1 | CCLR0 | CKS2 | CKS1 | CKS0 | 8-bit timer channels 0 and 1 |
| H'FFEC1 | 8TCR1 | 8 | CMIEB | CMIEA | OVIE | CCLR1 | CCLR0 | CKS2 | CKS1 | CKS0 | |
| H'FFEC2 | 8TCSR0 | 8 | CMFB | CMFA | OVF | ADTE | OIS3 | OIS2 | OS1 | OS0 | |
| H'FFEC3 | 8TCSR1 | 8 | CMFB | CMFA | OVF | ICE | OIS3 | OIS2 | OS1 | OS0 | |
| H'FFEC4 | TCORA0 | 8 | | | | | | | | | |
| H'FFEC5 | TCORA1 | 8 | | | | | | | | | |
| H'FFEC6 | TCORB0 | 8 | | | | | | | | | |
| H'FFEC7 | TCORB1 | 8 | | | | | | | | | |
| H'FFEC8 | 8TCNT0 | 8 | | | | | | | | | |
| H'FFEC9 | 8TCNT1 | 8 | | | | | | | | | |
| H'FFECA | Reserved area (access prohibited) | | | | | | | | | | |
| H'FFECB | | | | | | | | | | | |
| H'FFECC | | | | | | | | | | | |
| H'FFECD | | | | | | | | | | | |
| H'FFECE | | | | | | | | | | | |
| H'FFECF | | | | | | | | | | | |

| Address (Low) | Register Name | Data Bus Width | Bit Names | | | | | | | | Module Name |
|------------------|-----------------------------------|----------------------|-----------|-------|-------|-------------|-------|-------|-------|-------|------------------------------------|
| | | | Bit 7 | Bit 6 | Bit 5 | Bit 4 | Bit 3 | Bit 2 | Bit 1 | Bit 0 | |
| H'FFED0 | 8TCR2 | 8 | CMIEB | CMIEA | OVIE | CCLR1 | CCLR0 | CKS2 | CKS1 | CKS0 | 8-bit timer channels 2 and 3 |
| H'FFED1 | 8TCR3 | 8 | CMIEB | CMIEA | OVIE | CCLR1 | CCLR0 | CKS2 | CKS1 | CKS0 | |
| H'FFED2 | 8TCSR2 | 8 | CMFB | CMFA | OVF | — | OIS3 | OIS2 | OS1 | OS0 | |
| H'FFED3 | 8TCSR3 | 8 | CMFB | CMFA | OVF | ICE | OIS3 | OIS2 | OS1 | OS0 | |
| H'FFED4 | TCORA2 | 8 | | | | | | | | | |
| H'FFED5 | TCORA3 | 8 | | | | | | | | | |
| H'FFED6 | TCORB2 | 8 | | | | | | | | | |
| H'FFED7 | TCORB3 | 8 | | | | | | | | | |
| H'FFED8 | 8TCNT2 | 8 | | | | | | | | | |
| H'FFED9 | 8TCNT3 | 8 | | | | | | | | | |
| H'FFEDA | Reserved area (access prohibited) | | | | | | | | | | |
| H'FFEDB | | | | | | | | | | | |
| H'FFEDC | | | | | | | | | | | |
| H'FFEDD | | | | | | | | | | | |
| H'FFEDE | | | | | | | | | | | |
| H'FFEDF | | | | | | | | | | | |
| H'FFEE0 | SMR | 8 | C/Ā | CHR | PE | O/Ē | STOP | MP | CKS1 | CKS0 | SCI channel 0 |
| H'FFEE1 | BRR | 8 | | | | | | | | | |
| H'FFEE2 | SCR | 8 | TIE | RIE | TE | RE | MPIE | TEIE | CKE1 | CKE0 | |
| H'FFEE3 | TDR | 8 | | | | | | | | | |
| H'FFEE4 | SSR | 8 | TDRE | RDRF | ORER | FER/ ERS | PER | TEND | MPB | MPBT | |
| H'FFEE5 | RDR | 8 | | | | | | | | | |
| H'FFEE6 | SCMR | 8 | — | — | — | — | SDIR | SINV | — | SMIF | |
| H'FFEE7 | — | | — | — | — | — | — | — | — | — | |
| H'FFEE8 | SMR | 8 | C/Ā | CHR | PE | O/Ē | STOP | MP | CKS1 | CKS0 | SCI channel 1 |
| H'FFEE9 | BRR | 8 | | | | | | | | | |
| H'FFEEA | SCR | 8 | TIE | RIE | TE | RE | MPIE | TEIE | CKE1 | CKE0 | |
| H'FFEEB | TDR | 8 | | | | | | | | | |
| H'FFEEC | SSR | 8 | TDRE | RDRF | ORER | FER/ ERS | PER | TEND | MPB | MPBT | |
| H'FFEED | RDR | 8 | | | | | | | | | |
| H'FFEEE | SCMR | 8 | — | — | — | — | SDIR | SINV | — | SMIF | |
| H'FFEEF | — | | — | — | — | — | — | — | — | — | |

| Address (Low) | Register Name | Data Bus Width | Bit Names | | | | | | | | Module Name |
|------------------|--------------------|----------------------|-----------|--------|--------|-------------|--------|--------|--------|--------|----------------|
| | | | Bit 7 | Bit 6 | Bit 5 | Bit 4 | Bit 3 | Bit 2 | Bit 1 | Bit 0 | |
| H'FFEF0 | SMR | 8 | C/Ā | CHR | PE | O/Ē | STOP | MP | CKS1 | CKS0 | SCI channel 2 |
| H'FFEF1 | BRR | 8 | | | | | | | | | |
| H'FFEF2 | SCR | 8 | TIE | RIE | TE | RE | MPIE | TEIE | CKE1 | CKE0 | |
| H'FFEF3 | TDR | 8 | | | | | | | | | |
| H'FFEF4 | SSR | 8 | TDRE | RDRF | ORER | FER/ ERS | PER | TEND | MPB | MPBT | |
| H'FFEF5 | RDR | 8 | | | | | | | | | |
| H'FFEF6 | SCMR | 8 | — | — | — | — | SDIR | SINV | — | SMIF | |
| H'FFEF7 | — | — | — | — | — | — | — | — | — | — | |
| H'FFEF8 | TPMR | 8 | — | — | — | — | G3NOV | G2NOV | G1NOV | G0NOV | |
| H'FFEF9 | TPCR | 8 | G3CMS1 | G3CMS0 | G2CMS1 | G2CMS0 | G1CMS1 | G1CMS0 | G0CMS1 | G0CMS0 | |
| H'FFEFA | NDERB | 8 | NDER15 | NDER14 | NDER13 | NDER12 | NDER11 | NDER10 | NDER9 | NDER8 | |
| H'FFEFB | NDERA | 8 | NDER7 | NDER6 | NDER5 | NDER4 | NDER3 | NDER2 | NDER1 | NDER0 | |
| H'FFEFC | NDRB ^{*3} | 8 | NDR15 | NDR14 | NDR13 | NDR12 | NDR11 | NDR10 | NDR9 | NDR8 | |
| | | | NDR15 | NDR14 | NDR13 | NDR12 | — | — | — | — | |
| H'FFEFD | NDRA ^{*3} | 8 | NDR7 | NDR6 | NDR5 | NDR4 | NDR3 | NDR2 | NDR1 | NDR0 | |
| | | | NDR7 | NDR6 | NDR5 | NDR4 | — | — | — | — | |
| H'FFEFE | NDRB ^{*3} | 8 | — | — | — | — | — | — | — | — | |
| | | | — | — | — | — | NDR11 | NDR10 | NDR9 | NDR8 | |
| H'FFEFF | NDRA ^{*3} | 8 | — | — | — | — | — | — | — | — | |
| | | | — | — | — | — | NDR3 | NDR2 | NDR1 | NDR0 | |
| H'FFF10 | — | — | — | — | — | — | — | — | — | — | |
| H'FFF11 | — | — | — | — | — | — | — | — | — | — | |
| H'FFF12 | — | — | — | — | — | — | — | — | — | — | |
| H'FFF13 | — | — | — | — | — | — | — | — | — | — | |
| H'FFF14 | — | — | — | — | — | — | — | — | — | — | |
| H'FFF15 | — | — | — | — | — | — | — | — | — | — | |
| H'FFF16 | — | — | — | — | — | — | — | — | — | — | |
| H'FFF17 | — | — | — | — | — | — | — | — | — | — | |
| H'FFF18 | — | — | — | — | — | — | — | — | — | — | |
| H'FFF19 | — | — | — | — | — | — | — | — | — | — | |
| H'FFF1A | — | — | — | — | — | — | — | — | — | — | |
| H'FFF1B | — | — | — | — | — | — | — | — | — | — | |
| H'FFF1C | — | — | — | — | — | — | — | — | — | — | |
| H'FFF1D | — | — | — | — | — | — | — | — | — | — | |
| H'FFF1E | — | — | — | — | — | — | — | — | — | — | |
| H'FFF1F | — | — | — | — | — | — | — | — | — | — | |

| Address (Low) | Register Name | Data Bus Width | Bit Names | | | | | | | | Module Name |
|------------------|------------------|----------------------|-----------|-------|-------|-------|-------|-------|-------|-------|----------------|
| | | | Bit 7 | Bit 6 | Bit 5 | Bit 4 | Bit 3 | Bit 2 | Bit 1 | Bit 0 | |
| H'FFF20 | — | | — | — | — | — | — | — | — | — | |
| H'FFF21 | — | | — | — | — | — | — | — | — | — | |
| H'FFF22 | — | | — | — | — | — | — | — | — | — | |
| H'FFF23 | — | | — | — | — | — | — | — | — | — | |
| H'FFF24 | — | | — | — | — | — | — | — | — | — | |
| H'FFF25 | — | | — | — | — | — | — | — | — | — | |
| H'FFF26 | — | | — | — | — | — | — | — | — | — | |
| H'FFF27 | — | | — | — | — | — | — | — | — | — | |
| H'FFF28 | — | | — | — | — | — | — | — | — | — | |
| H'FFF29 | — | | — | — | — | — | — | — | — | — | |
| H'FFF2A | — | | — | — | — | — | — | — | — | — | |
| H'FFF2B | — | | — | — | — | — | — | — | — | — | |
| H'FFF2C | — | | — | — | — | — | — | — | — | — | |
| H'FFF2D | — | | — | — | — | — | — | — | — | — | |
| H'FFF2E | — | | — | — | — | — | — | — | — | — | |
| H'FFF2F | — | | — | — | — | — | — | — | — | — | |
| H'FFF30 | — | | — | — | — | — | — | — | — | — | |
| H'FFF31 | — | | — | — | — | — | — | — | — | — | |
| H'FFF32 | — | | — | — | — | — | — | — | — | — | |
| H'FFF33 | — | | — | — | — | — | — | — | — | — | |
| H'FFF34 | — | | — | — | — | — | — | — | — | — | |
| H'FFF35 | — | | — | — | — | — | — | — | — | — | |
| H'FFF36 | — | | — | — | — | — | — | — | — | — | |
| H'FFF37 | — | | — | — | — | — | — | — | — | — | |
| H'FFF38 | — | | — | — | — | — | — | — | — | — | |
| H'FFF39 | — | | — | — | — | — | — | — | — | — | |
| H'FFF3A | — | | — | — | — | — | — | — | — | — | |
| H'FFF3B | — | | — | — | — | — | — | — | — | — | |
| H'FFF3C | — | | — | — | — | — | — | — | — | — | |
| H'FFF3D | — | | — | — | — | — | — | — | — | — | |
| H'FFF3E | — | | — | — | — | — | — | — | — | — | |
| H'FFF3F | — | | — | — | — | — | — | — | — | — | |

| Address (Low) | Register Name | Data Bus Width | Bit Names | | | | | | | | Module Name |
|------------------|------------------|----------------------|-----------|-------|-------|-------|-------|-------|-------|-------|----------------|
| | | | Bit 7 | Bit 6 | Bit 5 | Bit 4 | Bit 3 | Bit 2 | Bit 1 | Bit 0 | |
| H'FFF40 | — | — | — | — | — | — | — | — | — | — | |
| H'FFF41 | — | — | — | — | — | — | — | — | — | — | |
| H'FFF42 | — | — | — | — | — | — | — | — | — | — | |
| H'FFF43 | — | — | — | — | — | — | — | — | — | — | |
| H'FFF44 | — | — | — | — | — | — | — | — | — | — | |
| H'FFF45 | — | — | — | — | — | — | — | — | — | — | |
| H'FFF46 | — | — | — | — | — | — | — | — | — | — | |
| H'FFF47 | — | — | — | — | — | — | — | — | — | — | |
| H'FFF48 | — | — | — | — | — | — | — | — | — | — | |
| H'FFF49 | — | — | — | — | — | — | — | — | — | — | |
| H'FFF4A | — | — | — | — | — | — | — | — | — | — | |
| H'FFF4B | — | — | — | — | — | — | — | — | — | — | |
| H'FFF4C | — | — | — | — | — | — | — | — | — | — | |
| H'FFF4D | — | — | — | — | — | — | — | — | — | — | |
| H'FFF4E | — | — | — | — | — | — | — | — | — | — | |
| H'FFF4F | — | — | — | — | — | — | — | — | — | — | |
| H'FFF50 | — | — | — | — | — | — | — | — | — | — | |
| H'FFF51 | — | — | — | — | — | — | — | — | — | — | |
| H'FFF52 | — | — | — | — | — | — | — | — | — | — | |
| H'FFF53 | — | — | — | — | — | — | — | — | — | — | |
| H'FFF54 | — | — | — | — | — | — | — | — | — | — | |
| H'FFF55 | — | — | — | — | — | — | — | — | — | — | |
| H'FFF56 | — | — | — | — | — | — | — | — | — | — | |
| H'FFF57 | — | — | — | — | — | — | — | — | — | — | |
| H'FFF58 | — | — | — | — | — | — | — | — | — | — | |
| H'FFF59 | — | — | — | — | — | — | — | — | — | — | |
| H'FFF5A | — | — | — | — | — | — | — | — | — | — | |
| H'FFF5B | — | — | — | — | — | — | — | — | — | — | |
| H'FFF5C | — | — | — | — | — | — | — | — | — | — | |
| H'FFF5D | — | — | — | — | — | — | — | — | — | — | |
| H'FFF5E | — | — | — | — | — | — | — | — | — | — | |
| H'FFF5F | — | — | — | — | — | — | — | — | — | — | |

| Address (Low) | Register Name | Data Bus Width | Bit Names | | | | | | | | Module Name |
|------------------|------------------|----------------------|-----------|-------|-------|-------|-------|-------|-------|-------|----------------|
| | | | Bit 7 | Bit 6 | Bit 5 | Bit 4 | Bit 3 | Bit 2 | Bit 1 | Bit 0 | |
| H'FFF60 | — | | — | — | — | — | — | — | — | — | |
| H'FFF61 | — | | — | — | — | — | — | — | — | — | |
| H'FFF62 | — | | — | — | — | — | — | — | — | — | |
| H'FFF63 | — | | — | — | — | — | — | — | — | — | |
| H'FFF64 | — | | — | — | — | — | — | — | — | — | |
| H'FFF65 | — | | — | — | — | — | — | — | — | — | |
| H'FFF66 | — | | — | — | — | — | — | — | — | — | |
| H'FFF67 | — | | — | — | — | — | — | — | — | — | |
| H'FFF68 | — | | — | — | — | — | — | — | — | — | |
| H'FFF69 | — | | — | — | — | — | — | — | — | — | |
| H'FFF6A | — | | — | — | — | — | — | — | — | — | |
| H'FFF6B | — | | — | — | — | — | — | — | — | — | |
| H'FFF6C | — | | — | — | — | — | — | — | — | — | |
| H'FFF6D | — | | — | — | — | — | — | — | — | — | |
| H'FFF6E | — | | — | — | — | — | — | — | — | — | |
| H'FFF6F | — | | — | — | — | — | — | — | — | — | |
| H'FFF70 | — | | — | — | — | — | — | — | — | — | |
| H'FFF71 | — | | — | — | — | — | — | — | — | — | |
| H'FFF72 | — | | — | — | — | — | — | — | — | — | |
| H'FFF73 | — | | — | — | — | — | — | — | — | — | |
| H'FFF74 | — | | — | — | — | — | — | — | — | — | |
| H'FFF75 | — | | — | — | — | — | — | — | — | — | |
| H'FFF76 | — | | — | — | — | — | — | — | — | — | |
| H'FFF77 | — | | — | — | — | — | — | — | — | — | |
| H'FFF78 | — | | — | — | — | — | — | — | — | — | |
| H'FFF79 | — | | — | — | — | — | — | — | — | — | |
| H'FFF7A | — | | — | — | — | — | — | — | — | — | |
| H'FFF7B | — | | — | — | — | — | — | — | — | — | |
| H'FFF7C | — | | — | — | — | — | — | — | — | — | |
| H'FFF7D | — | | — | — | — | — | — | — | — | — | |
| H'FFF7E | — | | — | — | — | — | — | — | — | — | |
| H'FFF7F | — | | — | — | — | — | — | — | — | — | |

| Address (Low) | Register Name | Data Bus Width | Bit Names | | | | | | | | Module Name |
|------------------|------------------|----------------------|-----------|-------|-------|-------|-------|-------|-------|-------|----------------|
| | | | Bit 7 | Bit 6 | Bit 5 | Bit 4 | Bit 3 | Bit 2 | Bit 1 | Bit 0 | |
| H'FFF80 | — | — | — | — | — | — | — | — | — | — | |
| H'FFF81 | — | — | — | — | — | — | — | — | — | — | |
| H'FFF82 | — | — | — | — | — | — | — | — | — | — | |
| H'FFF83 | — | — | — | — | — | — | — | — | — | — | |
| H'FFF84 | — | — | — | — | — | — | — | — | — | — | |
| H'FFF85 | — | — | — | — | — | — | — | — | — | — | |
| H'FFF86 | — | — | — | — | — | — | — | — | — | — | |
| H'FFF87 | — | — | — | — | — | — | — | — | — | — | |
| H'FFF88 | — | — | — | — | — | — | — | — | — | — | |
| H'FFF89 | — | — | — | — | — | — | — | — | — | — | |
| H'FFF8A | — | — | — | — | — | — | — | — | — | — | |
| H'FFF8B | — | — | — | — | — | — | — | — | — | — | |
| H'FFF8C | — | — | — | — | — | — | — | — | — | — | |
| H'FFF8D | — | — | — | — | — | — | — | — | — | — | |
| H'FFF8E | — | — | — | — | — | — | — | — | — | — | |
| H'FFF8F | — | — | — | — | — | — | — | — | — | — | |
| H'FFF90 | — | — | — | — | — | — | — | — | — | — | |
| H'FFF91 | — | — | — | — | — | — | — | — | — | — | |
| H'FFF92 | — | — | — | — | — | — | — | — | — | — | |
| H'FFF93 | — | — | — | — | — | — | — | — | — | — | |
| H'FFF94 | — | — | — | — | — | — | — | — | — | — | |
| H'FFF95 | — | — | — | — | — | — | — | — | — | — | |
| H'FFF96 | — | — | — | — | — | — | — | — | — | — | |
| H'FFF97 | — | — | — | — | — | — | — | — | — | — | |
| H'FFF98 | — | — | — | — | — | — | — | — | — | — | |
| H'FFF99 | — | — | — | — | — | — | — | — | — | — | |
| H'FFF9A | — | — | — | — | — | — | — | — | — | — | |
| H'FFF9B | — | — | — | — | — | — | — | — | — | — | |
| H'FFF9C | — | — | — | — | — | — | — | — | — | — | |
| H'FFF9D | — | — | — | — | — | — | — | — | — | — | |
| H'FFF9E | — | — | — | — | — | — | — | — | — | — | |
| H'FFF9F | — | — | — | — | — | — | — | — | — | — | |

| Address (Low) | Register Name | Data Bus Width | Bit Names | | | | | | | | Module Name |
|------------------|------------------|----------------------|-----------|-------|-------|-------|-------|-------|-------|-------|----------------|
| | | | Bit 7 | Bit 6 | Bit 5 | Bit 4 | Bit 3 | Bit 2 | Bit 1 | Bit 0 | |
| H'FFFA0 | — | | — | — | — | — | — | — | — | — | |
| H'FFFA1 | — | | — | — | — | — | — | — | — | — | |
| H'FFFA2 | — | | — | — | — | — | — | — | — | — | |
| H'FFFA3 | — | | — | — | — | — | — | — | — | — | |
| H'FFFA4 | — | | — | — | — | — | — | — | — | — | |
| H'FFFA5 | — | | — | — | — | — | — | — | — | — | |
| H'FFFA6 | — | | — | — | — | — | — | — | — | — | |
| H'FFFA7 | — | | — | — | — | — | — | — | — | — | |
| H'FFFA8 | — | | — | — | — | — | — | — | — | — | |
| H'FFFA9 | — | | — | — | — | — | — | — | — | — | |
| H'FFFAA | — | | — | — | — | — | — | — | — | — | |
| H'FFFAB | — | | — | — | — | — | — | — | — | — | |
| H'FFFAC | — | | — | — | — | — | — | — | — | — | |
| H'FFFAD | — | | — | — | — | — | — | — | — | — | |
| H'FFFAE | — | | — | — | — | — | — | — | — | — | |
| H'FFFAF | — | | — | — | — | — | — | — | — | — | |
| H'FFFB0 | — | | — | — | — | — | — | — | — | — | |
| H'FFFB1 | — | | — | — | — | — | — | — | — | — | |
| H'FFFB2 | — | | — | — | — | — | — | — | — | — | |
| H'FFFB3 | — | | — | — | — | — | — | — | — | — | |
| H'FFFB4 | — | | — | — | — | — | — | — | — | — | |
| H'FFFB5 | — | | — | — | — | — | — | — | — | — | |
| H'FFFB6 | — | | — | — | — | — | — | — | — | — | |
| H'FFFB7 | — | | — | — | — | — | — | — | — | — | |
| H'FFFB8 | — | | — | — | — | — | — | — | — | — | |
| H'FFFB9 | — | | — | — | — | — | — | — | — | — | |
| H'FFFB A | — | | — | — | — | — | — | — | — | — | |
| H'FFFB B | — | | — | — | — | — | — | — | — | — | |
| H'FFFB C | — | | — | — | — | — | — | — | — | — | |
| H'FFFB D | — | | — | — | — | — | — | — | — | — | |
| H'FFFB E | — | | — | — | — | — | — | — | — | — | |
| H'FFFB F | — | | — | — | — | — | — | — | — | — | |

| Address (Low) | Register Name | Data Bus Width | Bit Names | | | | | | | | Module Name |
|------------------|------------------|----------------------|-----------|-------|-------|-------|-------|-------|-------|-------|----------------|
| | | | Bit 7 | Bit 6 | Bit 5 | Bit 4 | Bit 3 | Bit 2 | Bit 1 | Bit 0 | |
| H'FFFC0 | — | — | — | — | — | — | — | — | — | — | |
| H'FFFC1 | — | — | — | — | — | — | — | — | — | — | |
| H'FFFC2 | — | — | — | — | — | — | — | — | — | — | |
| H'FFFC3 | — | — | — | — | — | — | — | — | — | — | |
| H'FFFC4 | — | — | — | — | — | — | — | — | — | — | |
| H'FFFC5 | — | — | — | — | — | — | — | — | — | — | |
| H'FFFC6 | — | — | — | — | — | — | — | — | — | — | |
| H'FFFC7 | — | — | — | — | — | — | — | — | — | — | |
| H'FFFC8 | — | — | — | — | — | — | — | — | — | — | |
| H'FFFC9 | — | — | — | — | — | — | — | — | — | — | |
| H'FFFCA | — | — | — | — | — | — | — | — | — | — | |
| H'FFFCB | — | — | — | — | — | — | — | — | — | — | |
| H'FF FCC | — | — | — | — | — | — | — | — | — | — | |
| H'FF FCD | — | — | — | — | — | — | — | — | — | — | |
| H'FF FCE | — | — | — | — | — | — | — | — | — | — | |
| H'FF FCF | — | — | — | — | — | — | — | — | — | — | |
| H'FFFD0 | — | — | — | — | — | — | — | — | — | — | |
| H'FFFD1 | — | — | — | — | — | — | — | — | — | — | |
| H'FFFD2 | — | — | — | — | — | — | — | — | — | — | |
| H'FFFD3 | — | — | — | — | — | — | — | — | — | — | |
| H'FFFD4 | — | — | — | — | — | — | — | — | — | — | |
| H'FFFD5 | — | — | — | — | — | — | — | — | — | — | |
| H'FFFD6 | — | — | — | — | — | — | — | — | — | — | |
| H'FFFD7 | — | — | — | — | — | — | — | — | — | — | |
| H'FFFD8 | — | — | — | — | — | — | — | — | — | — | |
| H'FFFD9 | — | — | — | — | — | — | — | — | — | — | |
| H'FFFDA | — | — | — | — | — | — | — | — | — | — | |
| H'FF FDB | — | — | — | — | — | — | — | — | — | — | |
| H'FF FDC | — | — | — | — | — | — | — | — | — | — | |
| H'FF FDD | — | — | — | — | — | — | — | — | — | — | |
| H'FF FDE | — | — | — | — | — | — | — | — | — | — | |
| H'FF FDF | — | — | — | — | — | — | — | — | — | — | |

| Address (Low) | Register Name | Data Bus Width | Bit Names | | | | | | | | Module Name | |
|------------------|-----------------------------------|----------------------|-----------------|-----------------|-----------------|-----------------|-----------------|-----------------|-----------------|-----------------|----------------|---------------|
| | | | Bit 7 | Bit 6 | Bit 5 | Bit 4 | Bit 3 | Bit 2 | Bit 1 | Bit 0 | | |
| H'FFFE0 | ADDRAH | 8 | AD9 | AD8 | AD7 | AD6 | AD5 | AD4 | AD3 | AD2 | A/D converter | |
| H'FFFE1 | ADDRAL | 8 | AD1 | AD0 | — | — | — | — | — | — | | |
| H'FFFE2 | ADDRBH | 8 | AD9 | AD8 | AD7 | AD6 | AD5 | AD4 | AD3 | AD2 | | |
| H'FFFE3 | ADDRBL | 8 | AD1 | AD0 | — | — | — | — | — | — | | |
| H'FFFE4 | ADDRCH | 8 | AD9 | AD8 | AD7 | AD6 | AD5 | AD4 | AD3 | AD2 | | |
| H'FFFE5 | ADDRCL | 8 | AD1 | AD0 | — | — | — | — | — | — | | |
| H'FFFE6 | ADDRDH | 8 | AD9 | AD8 | AD7 | AD6 | AD5 | AD4 | AD3 | AD2 | | |
| H'FFFE7 | ADDRDL | 8 | AD1 | AD0 | — | — | — | — | — | — | | |
| H'FFFE8 | ADCSR | 8 | ADF | ADIE | ADST | SCAN | CKS | CH2 | CH1 | CH0 | | |
| H'FFFE9 | ADCR | 8 | TRGE | — | — | — | — | — | — | — | | |
| H'FFFEA | Reserved area (access prohibited) | | | | | | | | | | | |
| H'FFFEB | | | | | | | | | | | | |
| H'FF FEC | DADR0 | 8 | | | | | | | | | | D/A converter |
| H'FF FED | DADR1 | 8 | | | | | | | | | | |
| H'FF FEE | DACR | 8 | — | — | — | — | — | — | — | — | | |
| H'FF FEF | — | 8 | — | — | — | — | — | — | — | — | | |
| H'FFFF0 | P1DR | 8 | P1 ₇ | P1 ₆ | P1 ₅ | P1 ₄ | P1 ₃ | P1 ₂ | P1 ₁ | P1 ₀ | Port 1 | |
| H'FFFF1 | P2DR | 8 | P2 ₇ | P2 ₆ | P2 ₅ | P2 ₄ | P2 ₃ | P2 ₂ | P2 ₁ | P2 ₀ | Port 2 | |
| H'FFFF2 | P3DR | 8 | P3 ₇ | P3 ₆ | P3 ₅ | P3 ₄ | P3 ₃ | P3 ₂ | P3 ₁ | P3 ₀ | Port 3 | |
| H'FFFF3 | P4DR | 8 | P4 ₇ | P4 ₆ | P4 ₅ | P4 ₄ | P4 ₃ | P4 ₂ | P4 ₁ | P4 ₀ | Port 4 | |
| H'FFFF4 | P5DR | 8 | — | — | — | — | P5 ₃ | P5 ₂ | P5 ₁ | P5 ₀ | Port 5 | |
| H'FFFF5 | P6DR | 8 | P6 ₇ | P6 ₆ | P6 ₅ | P6 ₄ | P6 ₃ | P6 ₂ | P6 ₁ | P6 ₀ | Port 6 | |
| H'FFFF6 | P7DR | 8 | P7 ₇ | P7 ₆ | P7 ₅ | P7 ₄ | P7 ₃ | P7 ₂ | P7 ₁ | P7 ₀ | Port 7 | |
| H'FFFF7 | P8DR | 8 | — | — | — | P8 ₄ | P8 ₃ | P8 ₂ | P8 ₁ | P8 ₀ | Port 8 | |
| H'FFFF8 | P9DR | 8 | — | — | P9 ₅ | P9 ₄ | P9 ₃ | P9 ₂ | P9 ₁ | P9 ₀ | Port 9 | |
| H'FFFF9 | PADR | 8 | PA ₇ | PA ₆ | PA ₅ | PA ₄ | PA ₃ | PA ₂ | PA ₁ | PA ₀ | Port A | |
| H'FF FFA | PBDR | 8 | PB ₇ | PB ₆ | PB ₅ | PB ₄ | PB ₃ | PB ₂ | PB ₁ | PB ₀ | Port B | |
| H'FF FFB | — | — | — | — | — | — | — | — | — | — | | |
| H'FF FFC | — | — | — | — | — | — | — | — | — | — | | |
| H'FF FFD | — | — | — | — | — | — | — | — | — | — | | |
| H'FF FFE | — | — | — | — | — | — | — | — | — | — | | |
| H'FF FFF | — | — | — | — | — | — | — | — | — | — | | |

- Notes:
1. These registers are only used by the flash memory version, and are not provided in the mask ROM versions.
 2. For write access to TCSR, TCNT, and RSTCSR, see section 12.2.4, Notes on Register Access.
 3. The address depends on the output trigger setting.

Legend

WDT: Watchdog timer

TPC: Programmable timing pattern controller

SCI: Serial communication interface

B.3 Functions

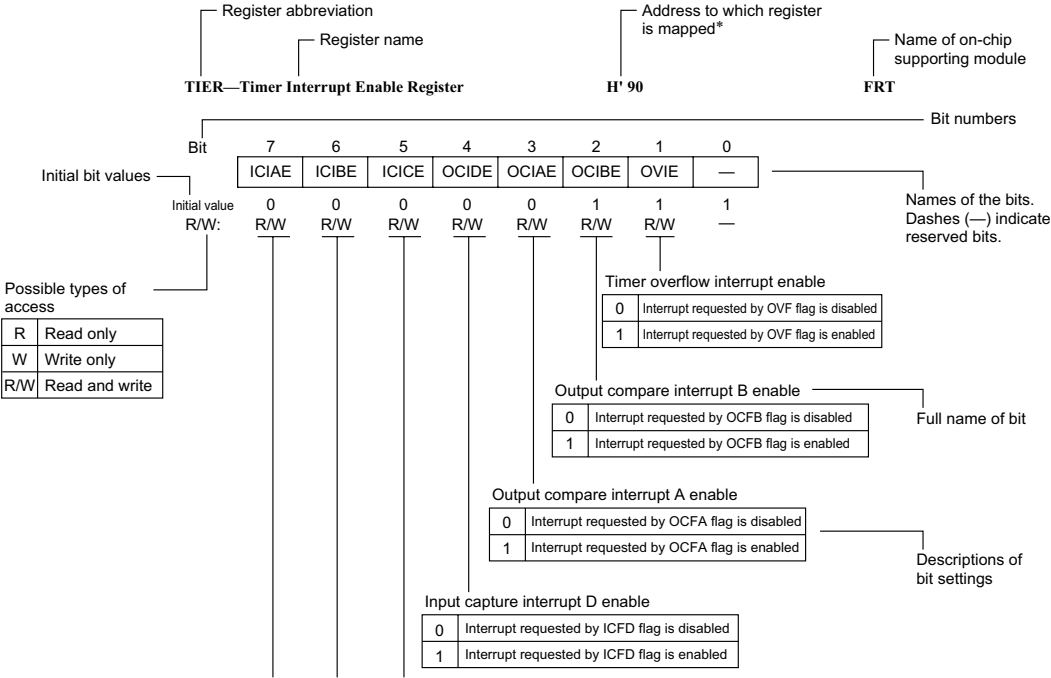

Note: * When the EMC bit in BCR is cleared to 0, addresses of some registers are changed.

P1DDR—Port 1 Data Direction Register**H'EE000****Port 1**

| Bit | | 7 | 6 | 5 | 4 | 3 | 2 | 1 | 0 |
|--------------|---------------|--------|--------|--------|--------|--------|--------|--------|--------|
| | | P17DDR | P16DDR | P15DDR | P14DDR | P13DDR | P12DDR | P11DDR | P10DDR |
| Modes 1 to 4 | Initial value | 1 | 1 | 1 | 1 | 1 | 1 | 1 | 1 |
| | Read/Write | — | — | — | — | — | — | — | — |
| Modes 5 to 7 | Initial value | 0 | 0 | 0 | 0 | 0 | 0 | 0 | 0 |
| | Read/Write | W | W | W | W | W | W | W | W |

| | |
|----------------------------|----------------|
| Port 1 input/output select | |
| 0 | Generic input |
| 1 | Generic output |

P2DDR—Port 2 Data Direction Register**H'EE001****Port 2**

| Bit | | 7 | 6 | 5 | 4 | 3 | 2 | 1 | 0 |
|--------------|---------------|--------|--------|--------|--------|--------|--------|--------|--------|
| | | P27DDR | P26DDR | P25DDR | P24DDR | P23DDR | P22DDR | P21DDR | P20DDR |
| Modes 1 to 4 | Initial value | 1 | 1 | 1 | 1 | 1 | 1 | 1 | 1 |
| | Read/Write | — | — | — | — | — | — | — | — |
| Modes 5 to 7 | Initial value | 0 | 0 | 0 | 0 | 0 | 0 | 0 | 0 |
| | Read/Write | W | W | W | W | W | W | W | W |

| | |
|----------------------------|----------------|
| Port 2 input/output select | |
| 0 | Generic input |
| 1 | Generic output |

P3DDR—Port 3 Data Direction Register**H'EE002****Port 3**

| Bit | | 7 | 6 | 5 | 4 | 3 | 2 | 1 | 0 |
|---------------|------------|--------|--------|--------|--------|--------|--------|--------|--------|
| | | P37DDR | P36DDR | P35DDR | P34DDR | P33DDR | P32DDR | P31DDR | P30DDR |
| Initial value | | 0 | 0 | 0 | 0 | 0 | 0 | 0 | 0 |
| | Read/Write | W | W | W | W | W | W | W | W |

| | |
|----------------------------|----------------|
| Port 3 input/output select | |
| 0 | Generic input |
| 1 | Generic output |

| Bit | 7 | 6 | 5 | 4 | 3 | 2 | 1 | 0 |
|---------------|--------|--------|--------|--------|--------|--------|--------|--------|
| | P47DDR | P46DDR | P45DDR | P44DDR | P43DDR | P42DDR | P41DDR | P40DDR |
| Initial value | 0 | 0 | 0 | 0 | 0 | 0 | 0 | 0 |
| Read/Write | W | W | W | W | W | W | W | W |

Port 4 input/output select

| | |
|---|----------------|
| 0 | Generic input |
| 1 | Generic output |

| Bit | 7 | 6 | 5 | 4 | 3 | 2 | 1 | 0 |
|--------------|---------------|---|---|---|--------|--------|--------|--------|
| | — | — | — | — | P53DDR | P52DDR | P51DDR | P50DDR |
| Modes 1 to 4 | Initial value | 1 | 1 | 1 | 1 | 1 | 1 | 1 |
| | Read/Write | — | — | — | — | — | — | — |
| Modes 5 to 7 | Initial value | 1 | 1 | 1 | 0 | 0 | 0 | 0 |
| | Read/Write | — | — | — | W | W | W | W |

Port 5 input/output select

| | |
|---|--------------------|
| 0 | Generic input pin |
| 1 | Generic output pin |

| Bit | 7 | 6 | 5 | 4 | 3 | 2 | 1 | 0 |
|---------------|---|--------|--------|--------|--------|--------|--------|--------|
| | — | P66DDR | P65DDR | P64DDR | P63DDR | P62DDR | P61DDR | P60DDR |
| Initial value | 1 | 0 | 0 | 0 | 0 | 0 | 0 | 0 |
| Read/Write | — | W | W | W | W | W | W | W |

Port 6 input/output select

| | |
|---|----------------|
| 0 | Generic input |
| 1 | Generic output |

| | Bit | 7 | 6 | 5 | 4 | 3 | 2 | 1 | 0 |
|--------------|---------------|---|---|---|--------|--------|--------|--------|--------|
| | | — | — | — | P84DDR | P83DDR | P82DDR | P81DDR | P80DDR |
| Modes 1 to 4 | Initial value | 1 | 1 | 1 | 1 | 0 | 0 | 0 | 0 |
| | Read/Write | — | — | — | W | W | W | W | W |
| Modes 5 to 7 | Initial value | 1 | 1 | 1 | 0 | 0 | 0 | 0 | 0 |
| | Read/Write | — | — | — | W | W | W | W | W |

Port 8 input/output select

| | |
|---|----------------|
| 0 | Generic input |
| 1 | Generic output |

| | Bit | 7 | 6 | 5 | 4 | 3 | 2 | 1 | 0 |
|---------------|-----|---|---|--------|--------|--------|--------|--------|--------|
| | | — | — | P95DDR | P94DDR | P93DDR | P92DDR | P91DDR | P90DDR |
| Initial value | | 1 | 1 | 0 | 0 | 0 | 0 | 0 | 0 |
| Read/Write | | — | — | W | W | W | W | W | W |

Port 9 input/output select

| | |
|---|----------------|
| 0 | Generic input |
| 1 | Generic output |

| | Bit | 7 | 6 | 5 | 4 | 3 | 2 | 1 | 0 |
|---------------------|---------------|--------|--------|--------|--------|--------|--------|--------|--------|
| | | PA7DDR | PA6DDR | PA5DDR | PA4DDR | PA3DDR | PA2DDR | PA1DDR | PA0DDR |
| Modes 3, 4 | Initial value | 1 | 0 | 0 | 0 | 0 | 0 | 0 | 0 |
| | Read/Write | — | W | W | W | W | W | W | W |
| Modes 1, 2, 5, 6, 7 | Initial value | 0 | 0 | 0 | 0 | 0 | 0 | 0 | 0 |
| | Read/Write | W | W | W | W | W | W | W | W |

Port A input/output select

| | |
|---|----------------|
| 0 | Generic input |
| 1 | Generic output |

| | | | | | | | | |
|---------------|--------|--------|--------|--------|--------|--------|--------|--------|
| Bit | 7 | 6 | 5 | 4 | 3 | 2 | 1 | 0 |
| | PB7DDR | PB6DDR | PB5DDR | PB4DDR | PB3DDR | PB2DDR | PB1DDR | PB0DDR |
| Initial value | 0 | 0 | 0 | 0 | 0 | 0 | 0 | 0 |
| Read/Write | W | W | W | W | W | W | W | W |

| | |
|----------------------------|----------------|
| Port B input/output select | |
| 0 | Generic input |
| 1 | Generic output |

| | | | | | | | | |
|---------------|---|---|---|---|---|------|------|------|
| Bit | 7 | 6 | 5 | 4 | 3 | 2 | 1 | 0 |
| | — | — | — | — | — | MDS2 | MDS1 | MDS0 |
| Initial value | 1 | 1 | 0 | 0 | 0 | —* | —* | —* |
| Read/Write | — | — | — | — | — | R | R | R |

| Mode select 2 to 0 | | | |
|--------------------|-------|-------|----------------|
| Bit 2 | Bit 1 | Bit 0 | Operating Mode |
| MD2 | MD1 | MD0 | |
| 0 | 0 | 0 | — |
| | | 1 | Mode 1 |
| | 1 | 0 | Mode 2 |
| | | 1 | Mode 3 |
| 1 | 0 | 0 | Mode 4 |
| | | 1 | Mode 5 |
| | 1 | 0 | Mode 6 |
| | | 1 | Mode 7 |

Note: * Determined by the state of the mode pins (MD₂ to MD₀).

| Bit | 7 | 6 | 5 | 4 | 3 | 2 | 1 | 0 | | | | | | | | | | | | | | | | | | | | | | | | | | | | | |
|---------------|---|-------|-------------------------------|------|-----|-------|------|--|-------|--|-------|---|------|------|------|---|---|---|-----------------------------|---|------------------------------|---|---|------------------------------|---|------------------------------|---|---|---|-------------------------------|---|-------------------------------|---|---|-----------------------------|---|-----------------|
| | SSBY | STS2 | STS1 | STS0 | UE | NMIEG | SSOE | RAME | | | | | | | | | | | | | | | | | | | | | | | | | | | | | |
| Initial value | 0 | 0 | 0 | 0 | 1 | 0 | 0 | 1 | | | | | | | | | | | | | | | | | | | | | | | | | | | | | |
| Read/Write | R/W | R/W | R/W | R/W | R/W | R/W | R/W | R/W | | | | | | | | | | | | | | | | | | | | | | | | | | | | | |
| | | | | | | | | <div>RAM enable</div> <table><tr><td>0</td><td>On-chip RAM is disabled</td></tr><tr><td>1</td><td>On-chip RAM is enabled</td></tr></table> | 0 | On-chip RAM is disabled | 1 | On-chip RAM is enabled | | | | | | | | | | | | | | | | | | | | | | | | | |
| 0 | On-chip RAM is disabled | | | | | | | | | | | | | | | | | | | | | | | | | | | | | | | | | | | | |
| 1 | On-chip RAM is enabled | | | | | | | | | | | | | | | | | | | | | | | | | | | | | | | | | | | | |
| | | | | | | | | <div>Software standby output port enable</div> <table><tr><td>0</td><td>In software standby mode, all address bus and bus control signals are high-impedance</td></tr><tr><td>1</td><td>In software standby mode, address bus retains output state and bus control signals are fixed high</td></tr></table> | 0 | In software standby mode, all address bus and bus control signals are high-impedance | 1 | In software standby mode, address bus retains output state and bus control signals are fixed high | | | | | | | | | | | | | | | | | | | | | | | | | |
| 0 | In software standby mode, all address bus and bus control signals are high-impedance | | | | | | | | | | | | | | | | | | | | | | | | | | | | | | | | | | | | |
| 1 | In software standby mode, address bus retains output state and bus control signals are fixed high | | | | | | | | | | | | | | | | | | | | | | | | | | | | | | | | | | | | |
| | | | | | | | | <div>NMI edge select</div> <table><tr><td>0</td><td>An interrupt is requested at the falling edge of NMI</td></tr><tr><td>1</td><td>An interrupt is requested at the rising edge of NMI</td></tr></table> | 0 | An interrupt is requested at the falling edge of NMI | 1 | An interrupt is requested at the rising edge of NMI | | | | | | | | | | | | | | | | | | | | | | | | | |
| 0 | An interrupt is requested at the falling edge of NMI | | | | | | | | | | | | | | | | | | | | | | | | | | | | | | | | | | | | |
| 1 | An interrupt is requested at the rising edge of NMI | | | | | | | | | | | | | | | | | | | | | | | | | | | | | | | | | | | | |
| | | | | | | | | <div>User bit enable</div> <table><tr><td>0</td><td>CCR bit 6 (UI) is used as an interrupt mask bit</td></tr><tr><td>1</td><td>CCR bit 6 (UI) is used as a user bit</td></tr></table> | 0 | CCR bit 6 (UI) is used as an interrupt mask bit | 1 | CCR bit 6 (UI) is used as a user bit | | | | | | | | | | | | | | | | | | | | | | | | | |
| 0 | CCR bit 6 (UI) is used as an interrupt mask bit | | | | | | | | | | | | | | | | | | | | | | | | | | | | | | | | | | | | |
| 1 | CCR bit 6 (UI) is used as a user bit | | | | | | | | | | | | | | | | | | | | | | | | | | | | | | | | | | | | |
| | | | | | | | | <div>Standby timer select 2 to 0</div> <table><tr><th>Bit 6</th><th>Bit 5</th><th>Bit 4</th><th rowspan="2">Standby Timer</th></tr><tr><th>STS2</th><th>STS1</th><th>STS0</th></tr><tr><td rowspan="4">0</td><td rowspan="2">0</td><td>0</td><td>Waiting Time = 8,192 states</td></tr><tr><td>1</td><td>Waiting Time = 16,384 states</td></tr><tr><td rowspan="2">1</td><td>0</td><td>Waiting Time = 32,768 states</td></tr><tr><td>1</td><td>Waiting Time = 65,536 states</td></tr><tr><td rowspan="4">1</td><td rowspan="2">0</td><td>0</td><td>Waiting Time = 131,072 states</td></tr><tr><td>1</td><td>Waiting Time = 26,2144 states</td></tr><tr><td rowspan="2">1</td><td>0</td><td>Waiting Time = 1,024 states</td></tr><tr><td>1</td><td>Illegal setting</td></tr></table> | Bit 6 | Bit 5 | Bit 4 | Standby Timer | STS2 | STS1 | STS0 | 0 | 0 | 0 | Waiting Time = 8,192 states | 1 | Waiting Time = 16,384 states | 1 | 0 | Waiting Time = 32,768 states | 1 | Waiting Time = 65,536 states | 1 | 0 | 0 | Waiting Time = 131,072 states | 1 | Waiting Time = 26,2144 states | 1 | 0 | Waiting Time = 1,024 states | 1 | Illegal setting |
| Bit 6 | Bit 5 | Bit 4 | Standby Timer | | | | | | | | | | | | | | | | | | | | | | | | | | | | | | | | | | |
| STS2 | STS1 | STS0 | | | | | | | | | | | | | | | | | | | | | | | | | | | | | | | | | | | |
| 0 | 0 | 0 | Waiting Time = 8,192 states | | | | | | | | | | | | | | | | | | | | | | | | | | | | | | | | | | |
| | | 1 | Waiting Time = 16,384 states | | | | | | | | | | | | | | | | | | | | | | | | | | | | | | | | | | |
| | 1 | 0 | Waiting Time = 32,768 states | | | | | | | | | | | | | | | | | | | | | | | | | | | | | | | | | | |
| | | 1 | Waiting Time = 65,536 states | | | | | | | | | | | | | | | | | | | | | | | | | | | | | | | | | | |
| 1 | 0 | 0 | Waiting Time = 131,072 states | | | | | | | | | | | | | | | | | | | | | | | | | | | | | | | | | | |
| | | 1 | Waiting Time = 26,2144 states | | | | | | | | | | | | | | | | | | | | | | | | | | | | | | | | | | |
| | 1 | 0 | Waiting Time = 1,024 states | | | | | | | | | | | | | | | | | | | | | | | | | | | | | | | | | | |
| | | 1 | Illegal setting | | | | | | | | | | | | | | | | | | | | | | | | | | | | | | | | | | |
| | | | | | | | | <div>Software standby</div> <table><tr><td>0</td><td>SLEEP instruction causes transition to sleep mode</td></tr><tr><td>1</td><td>SLEEP instruction causes transition to software standby mode</td></tr></table> | 0 | SLEEP instruction causes transition to sleep mode | 1 | SLEEP instruction causes transition to software standby mode | | | | | | | | | | | | | | | | | | | | | | | | | |
| 0 | SLEEP instruction causes transition to sleep mode | | | | | | | | | | | | | | | | | | | | | | | | | | | | | | | | | | | | |
| 1 | SLEEP instruction causes transition to software standby mode | | | | | | | | | | | | | | | | | | | | | | | | | | | | | | | | | | | | |

| Bit | | 7 | 6 | 5 | 4 | 3 | 2 | 1 | 0 |
|------------------|---------------|------|------|------|------|---|---|---|------|
| | | A23E | A22E | A21E | A20E | — | — | — | BRLE |
| Modes 1, 2, 6, 7 | Initial value | 1 | 1 | 1 | 1 | 1 | 1 | 1 | 0 |
| | Read/Write | — | — | — | — | — | — | — | R/W |
| Modes 3, 4 | Initial value | 1 | 1 | 1 | 0 | 1 | 1 | 1 | 0 |
| | Read/Write | R/W | R/W | R/W | — | — | — | — | R/W |
| Mode 5 | Initial value | 1 | 1 | 1 | 1 | 1 | 1 | 1 | 0 |
| | Read/Write | R/W | R/W | R/W | R/W | — | — | — | R/W |

Address 23 to 20 enable

| | |
|---|--------------------|
| 0 | Address output |
| 1 | Other input/output |

Bus release enable

| | |
|---|--|
| 0 | The bus cannot be released to an external device |
| 1 | The bus can be released to an external device |

| Bit | | 7 | 6 | 5 | 4 | 3 | 2 | 1 | 0 |
|---------------|--|-----|-----|--------|--------|--------|--------|--------|--------|
| | | — | — | IRQ5SC | IRQ4SC | IRQ3SC | IRQ2SC | IRQ1SC | IRQ0SC |
| Initial value | | 0 | 0 | 0 | 0 | 0 | 0 | 0 | 0 |
| Read/Write | | R/W | R/W | R/W | R/W | R/W | R/W | R/W | R/W |

IRQ5 to IRQ0 sense control

| | |
|---|--|
| 0 | Interrupts are requested when $\overline{\text{IRQ}}_5$ to $\overline{\text{IRQ}}_0$ are low |
| 1 | Interrupts are requested by falling-edge input at $\overline{\text{IRQ}}_5$ to $\overline{\text{IRQ}}_0$ |

| | | | | | | | | |
|---------------|-----|-----|-------|-------|-------|-------|-------|-------|
| Bit | 7 | 6 | 5 | 4 | 3 | 2 | 1 | 0 |
| | — | — | IRQ5E | IRQ4E | IRQ3E | IRQ2E | IRQ1E | IRQ0E |
| Initial value | 0 | 0 | 0 | 0 | 0 | 0 | 0 | 0 |
| Read/Write | R/W | R/W | R/W | R/W | R/W | R/W | R/W | R/W |

IRQ5 to IRQ0 enable

| | |
|---|--------------------------------------|
| 0 | IRQ5 to IRQ0 interrupts are disabled |
| 1 | IRQ5 to IRQ0 interrupts are enabled |

| | | | | | | | | |
|---------------|---|---|--------|--------|--------|--------|--------|--------|
| Bit | 7 | 6 | 5 | 4 | 3 | 2 | 1 | 0 |
| | — | — | IRQ5F | IRQ4F | IRQ3F | IRQ2F | IRQ1F | IRQ0F |
| Initial value | 0 | 0 | 0 | 0 | 0 | 0 | 0 | 0 |
| Read/Write | — | — | R/(W)* | R/(W)* | R/(W)* | R/(W)* | R/(W)* | R/(W)* |

IRQ5 to IRQ0 flags

| Bits 5 to 0 | Setting and Clearing Conditions |
|----------------|---|
| IRQ5F to IRQ0F | |
| 0 | <div>[Clearing conditions]</div> <ul style="list-style-type: none">Read IRQnF when IRQnF = 1, then write 0 in IRQnF.IRQnSC = 0, $\overline{\text{IRQn}}$ input is high, and interrupt exception handling is being carried out.IRQnSC = 1 and IRQn interrupt exception handling is being carried out. |
| 1 | <div>[Setting conditions]</div> <ul style="list-style-type: none">IRQnSC = 0 and $\overline{\text{IRQn}}$ input is low.IRQnSC = 1 and $\overline{\text{IRQn}}$ input changes from high to low. |

(n = 5 to 0)

Note: * Only 0 can be written, to clear the flag.

| Bit | 7 | 6 | 5 | 4 | 3 | 2 | 1 | 0 |
|---------------|-------|-------|-------|-------|-------|-------|-------|-------|
| | IPRA7 | IPRA6 | IPRA5 | IPRA4 | IPRA3 | IPRA2 | IPRA1 | IPRA0 |
| Initial value | 0 | 0 | 0 | 0 | 0 | 0 | 0 | 0 |
| Read/Write | R/W | R/W | R/W | R/W | R/W | R/W | R/W | R/W |

| | |
|-------------------------|----------------------------------|
| Priority level A7 to A0 | |
| 0 | Priority level 0 (low priority) |
| 1 | Priority level 1 (high priority) |

- Interrupt sources controlled by each bit

| IPRA | Bit | Bit 7 | Bit 6 | Bit 5 | Bit 4 | Bit 3 | Bit 2 | Bit 1 | Bit 0 |
|------|------------------|------------------|------------------|--|--|---|------------------------------|------------------------------|------------------------------|
| | | IPRA7 | IPRA6 | IPRA5 | IPRA4 | IPRA3 | IPRA2 | IPRA1 | IPRA0 |
| | Interrupt source | IRQ ₀ | IRQ ₁ | IRQ ₂ , IRQ ₃ | IRQ ₄ , IRQ ₅ | WDT, DRAM interface, A/D converter | 16-bit timer channel 0 | 16-bit timer channel 1 | 16-bit timer channel 2 |

IPRB—Interrupt Priority Register B

H'EE019

Interrupt Controller

| Bit | 7 | 6 | 5 | 4 | 3 | 2 | 1 | 0 |
|---------------|-------|-------|-------|-----|-------|-------|-------|-----|
| | IPRB7 | IPRB6 | IPRB5 | — | IPRB3 | IPRB2 | IPRB1 | — |
| Initial value | 0 | 0 | 0 | 0 | 0 | 0 | 0 | 0 |
| Read/Write | R/W | R/W | R/W | R/W | R/W | R/W | R/W | R/W |

| | |
|-----------------------------------|----------------------------------|
| Priority level B7 to B5, B3 to B1 | |
| 0 | Priority level 0 (low priority) |
| 1 | Priority level 1 (high priority) |

- Interrupt sources controlled by each bit

| IPRB | Bit | Bit 7 | Bit 6 | Bit 5 | Bit 4 | Bit 3 | Bit 2 | Bit 1 | Bit 0 |
|------|------------------|------------------------------------|------------------------------------|-------|-------|------------------|------------------|------------------|-------|
| | | IPRB7 | IPRB6 | IPRB5 | — | IPRB3 | IPRB2 | IPRB1 | — |
| | Interrupt source | 8-bit timer channels 0 and 1 | 8-bit timer channels 2 and 3 | DMAC | — | SCI channel 0 | SCI channel 1 | SCI channel 2 | — |

| Bit | 7 | 6 | 5 | 4 | 3 | 2 | 1 | 0 |
|---------------|---|---|---|---|---|---|---|-------|
| | — | — | — | — | — | — | — | DASTE |
| Initial value | 1 | 1 | 1 | 1 | 1 | 1 | 1 | 0 |
| Read/Write | — | — | — | — | — | — | — | R/W |

D/A standby enable

| | |
|---|---|
| 0 | D/A output is disabled in software standby mode (Initial value) |
| 1 | D/A output is enabled in software standby mode |

| Bit | 7 | 6 | 5 | 4 | 3 | 2 | 1 | 0 |
|---------------|---|---|---|---|---|---|------|------|
| | — | — | — | — | — | — | DIV1 | DIV0 |
| Initial value | 1 | 1 | 1 | 1 | 1 | 1 | 0 | 0 |
| Read/Write | — | — | — | — | — | — | R/W | R/W |

Divide 1 and 0

| Bit 1 | Bit 0 | Frequency Division Ratio |
|-------|-------|--------------------------|
| DIV1 | DIV0 | |
| 0 | 0 | 1/1 (Initial value) |
| | 1 | 1/2 |
| 1 | 0 | 1/4 |
| | 1 | 1/8 |

| Bit | 7 | 6 | 5 | 4 | 3 | 2 | 1 | 0 |
|---------------|-------|---|---|---|---|--------|--------|--------|
| | PSTOP | — | — | — | — | MSTPH2 | MSTPH1 | MSTPH0 |
| Initial value | 0 | 1 | 1 | 1 | 1 | 0 | 0 | 0 |
| Read/Write | R/W | — | — | — | — | R/W | R/W | R/W |

φ **clock stop**
 Enables or disables φ clock output.

Reserved bits

Module standby H2 to H0
 Selection bits for placing modules in standby state.

MSTCRL—Module Standby Control Register L

H'EE01D

System control

| Bit | 7 | 6 | 5 | 4 | 3 | 2 | 1 | 0 |
|---------------|--------|-----|--------|--------|--------|--------|-----|--------|
| | MSTPL7 | — | MSTPL5 | MSTPL4 | MSTPL3 | MSTPL2 | — | MSTPL0 |
| Initial value | 0 | 0 | 0 | 0 | 0 | 0 | 0 | 0 |
| Read/Write | R/W | R/W | R/W | R/W | R/W | R/W | R/W | R/W |

Reserved bits

Module standby L7, L5 to L2, L0
 Selection bits for placing modules in standby state.

| | | | | | | | | |
|---------------|---|---|---|---|---|---|-----|--------|
| Bit | 7 | 6 | 5 | 4 | 3 | 2 | 1 | 0 |
| | — | — | — | — | — | — | — | ADRCTL |
| Initial value | 1 | 1 | 1 | 1 | 1 | 1 | 1 | 1 |
| Read/Write | — | — | — | — | — | — | R/W | R/W |

Reserved bits

Reserved bit*

Address control
Selects address update mode 1 or address update mode 2.

| | |
|--------|---|
| ADRCTL | Description |
| 0 | Address update mode 2 is selected |
| 1 | Address update mode 1 is selected (Initial value) |

Note: * Can be read or written to, but must not be cleared to 0.

| | | | | | | | | |
|---------------|------|------|------|------|---|---|---|---|
| Bit | 7 | 6 | 5 | 4 | 3 | 2 | 1 | 0 |
| | CS7E | CS6E | CS5E | CS4E | — | — | — | — |
| Initial value | 0 | 0 | 0 | 0 | 1 | 1 | 1 | 1 |
| Read/Write | R/W | R/W | R/W | R/W | — | — | — | — |

Chip select 7 to 4 enable

| | |
|-------|--|
| Bit n | Description |
| CSnE | |
| 0 | Output of chip select signal CSn is disabled (Initial value) |
| 1 | Output of chip select signal CSn is enabled |

(n = 7 to 4)

| | Bit | 7 | 6 | 5 | 4 | 3 | 2 | 1 | 0 |
|---------------------|---------------|------|------|------|------|------|------|------|------|
| | | ABW7 | ABW6 | ABW5 | ABW4 | ABW3 | ABW2 | ABW1 | ABW0 |
| Modes 1, 3, 5, 6, 7 | Initial value | 1 | 1 | 1 | 1 | 1 | 1 | 1 | 1 |
| Modes 2, 4 | Initial value | 0 | 0 | 0 | 0 | 0 | 0 | 0 | 0 |
| | Read/Write | R/W | R/W | R/W | R/W | R/W | R/W | R/W | R/W |

Area 7 to 0 bus width control

| Bits 7 to 0 | Bus Width of Access Area |
|--------------|--------------------------------------|
| ABW7 to ABW0 | |
| 0 | Areas 7 to 0 are 16-bit access areas |
| 1 | Areas 7 to 0 are 8-bit access areas |

| | Bit | 7 | 6 | 5 | 4 | 3 | 2 | 1 | 0 |
|---------------|-----|------|------|------|------|------|------|------|------|
| | | AST7 | AST6 | AST5 | AST4 | AST3 | AST2 | AST1 | AST0 |
| Initial value | | 1 | 1 | 1 | 1 | 1 | 1 | 1 | 1 |
| Read/Write | | R/W | R/W | R/W | R/W | R/W | R/W | R/W | R/W |

Area 7 to 0 access state control

| Bits 7 to 0 | Number of States in Access Area |
|--------------|---|
| AST7 to AST0 | |
| 0 | Areas 7 to 0 are two-state access areas |
| 1 | Areas 7 to 0 are three-state access areas |

| | | | | | | | | |
|---------------|-----|-----|-----|-----|-----|-----|-----|-----|
| Bit | 7 | 6 | 5 | 4 | 3 | 2 | 1 | 0 |
| | W71 | W70 | W61 | W60 | W51 | W50 | W41 | W40 |
| Initial value | 1 | 1 | 1 | 1 | 1 | 1 | 1 | 1 |
| Read/Write | R/W | R/W | R/W | R/W | R/W | R/W | R/W | R/W |

Area 4 wait control 1 and 0

| | | |
|---|---|------------------------------------|
| 0 | 0 | No program wait is inserted |
| | 1 | 1 program wait state is inserted |
| 1 | 0 | 2 program wait states are inserted |
| | 1 | 3 program wait states are inserted |

Area 5 wait control 1 and 0

| | | |
|---|---|------------------------------------|
| 0 | 0 | No program wait is inserted |
| | 1 | 1 program wait state is inserted |
| 1 | 0 | 2 program wait states are inserted |
| | 1 | 3 program wait states are inserted |

Area 6 wait control 1 and 0

| | | |
|---|---|------------------------------------|
| 0 | 0 | No program wait is inserted |
| | 1 | 1 program wait state is inserted |
| 1 | 0 | 2 program wait states are inserted |
| | 1 | 3 program wait states are inserted |

Area 7 wait control 1 and 0

| | | |
|---|---|------------------------------------|
| 0 | 0 | No program wait is inserted |
| | 1 | 1 program wait state is inserted |
| 1 | 0 | 2 program wait states are inserted |
| | 1 | 3 program wait states are inserted |

Bit

| 7 | 6 | 5 | 4 | 3 | 2 | 1 | 0 |
|-----|-----|-----|-----|-----|-----|-----|-----|
| W31 | W30 | W21 | W20 | W11 | W10 | W01 | W00 |

Initial value

| | | | | | | | |
|-----|-----|-----|-----|-----|-----|-----|-----|
| 1 | 1 | 1 | 1 | 1 | 1 | 1 | 1 |
| R/W | R/W | R/W | R/W | R/W | R/W | R/W | R/W |

Read/Write

Area 0 wait control 1 and 0

| | | |
|---|---|------------------------------------|
| 0 | 0 | No program wait is inserted |
| | 1 | 1 program wait state is inserted |
| 1 | 0 | 2 program wait states are inserted |
| | 1 | 3 program wait states are inserted |

Area 1 wait control 1 and 0

| | | |
|---|---|------------------------------------|
| 0 | 0 | No program wait is inserted |
| | 1 | 1 program wait state is inserted |
| 1 | 0 | 2 program wait states are inserted |
| | 1 | 3 program wait states are inserted |

Area 2 wait control 1 and 0

| | | |
|---|---|------------------------------------|
| 0 | 0 | No program wait is inserted |
| | 1 | 1 program wait state is inserted |
| 1 | 0 | 2 program wait states are inserted |
| | 1 | 3 program wait states are inserted |

Area 3 wait control 1 and 0

| | | |
|---|---|------------------------------------|
| 0 | 0 | No program wait is inserted |
| | 1 | 1 program wait state is inserted |
| 1 | 0 | 2 program wait states are inserted |
| | 1 | 3 program wait states are inserted |

Area 0 wait control 1 and 0

| | | |
|---|---|------------------------------------|
| 0 | 0 | No program wait is inserted |
| | 1 | 1 program wait state is inserted |
| 1 | 0 | 2 program wait states are inserted |
| | 1 | 3 program wait states are inserted |

Area 1 wait control 1 and 0

| | | |
|---|---|------------------------------------|
| 0 | 0 | No program wait is inserted |
| | 1 | 1 program wait state is inserted |
| 1 | 0 | 2 program wait states are inserted |
| | 1 | 3 program wait states are inserted |

Area 2 wait control 1 and 0

| | | |
|---|---|------------------------------------|
| 0 | 0 | No program wait is inserted |
| | 1 | 1 program wait state is inserted |
| 1 | 0 | 2 program wait states are inserted |
| | 1 | 3 program wait states are inserted |

Area 3 wait control 1 and 0

| | | |
|---|---|------------------------------------|
| 0 | 0 | No program wait is inserted |
| | 1 | 1 program wait state is inserted |
| 1 | 0 | 2 program wait states are inserted |
| | 1 | 3 program wait states are inserted |

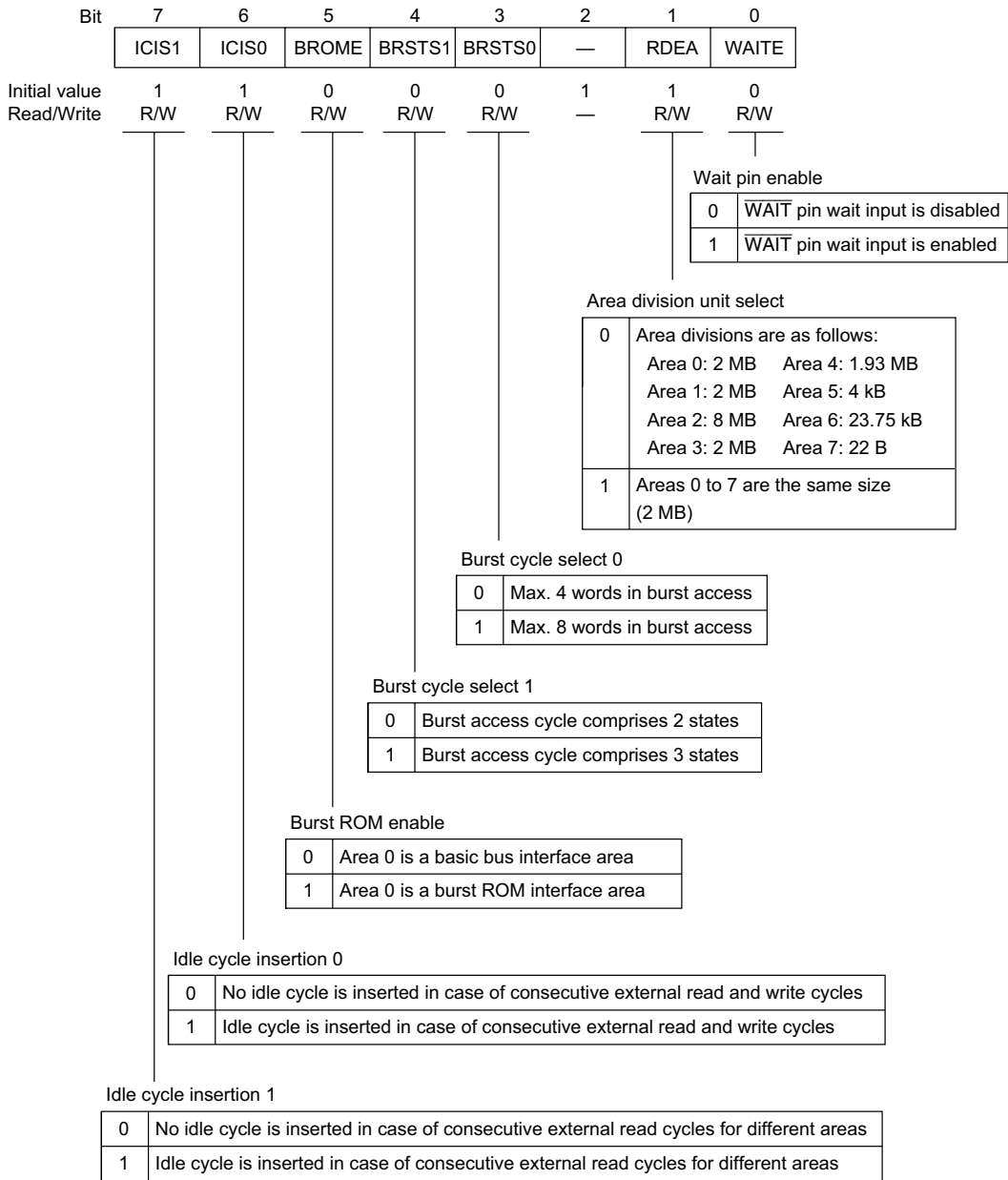

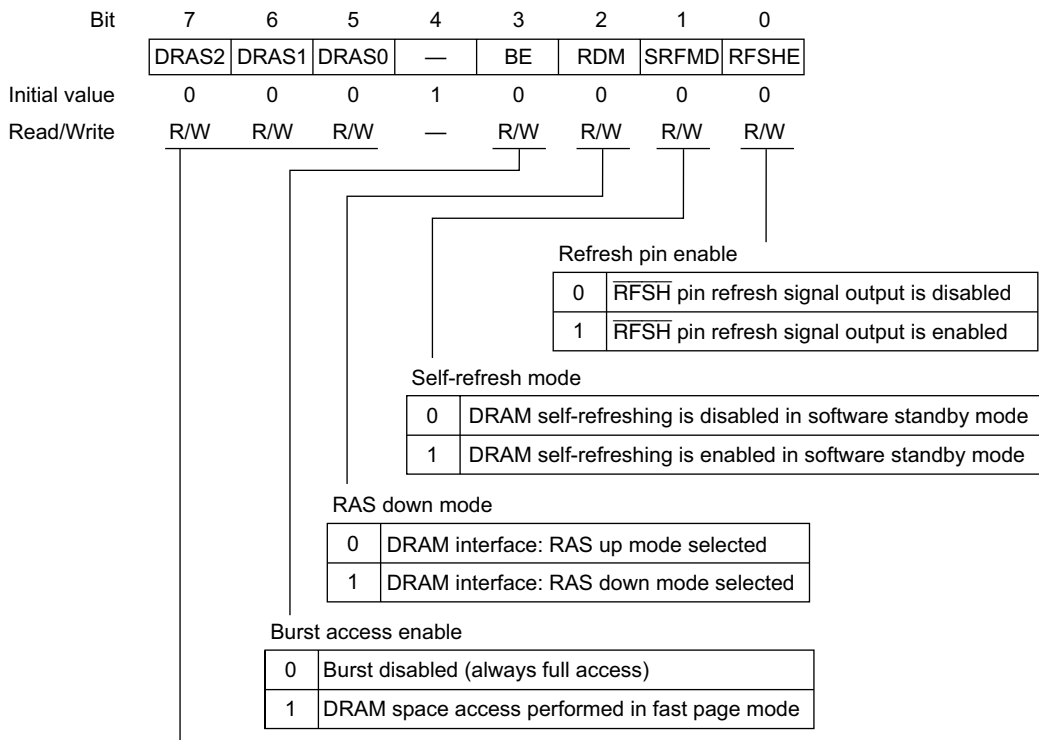

DRAM area select

| DRAS2 | DRAS1 | DRAS0 | Area 5 | Area 4 | Area 3 | Area 2 |
|-------|-------|-------|----------------------------------|----------------------------------|----------------------------------|----------------------------------|
| 0 | 0 | 0 | Normal | Normal | Normal | Normal |
| | | 1 | Normal | Normal | Normal | DRAM space (\overline{CS}_2) |
| | 1 | 0 | Normal | Normal | DRAM space (\overline{CS}_3) | DRAM space (\overline{CS}_2) |
| | | 1 | Normal | Normal | DRAM space(\overline{CS}_2)* | |
| 1 | 0 | 0 | Normal | DRAM space (\overline{CS}_4) | DRAM space (\overline{CS}_3) | DRAM space (\overline{CS}_2) |
| | | 1 | DRAM space (\overline{CS}_5) | DRAM space (\overline{CS}_4) | DRAM space (\overline{CS}_3) | DRAM space (\overline{CS}_2) |
| | 1 | 0 | DRAM space(\overline{CS}_4)* | | DRAM space(\overline{CS}_2)* | |
| | | 1 | DRAM space(\overline{CS}_2)* | | | |

Note: * A single \overline{CS}_n pin serves as a common \overline{RAS} output pin for a number of areas. Unused \overline{CS}_n pins can be used as input/output ports.

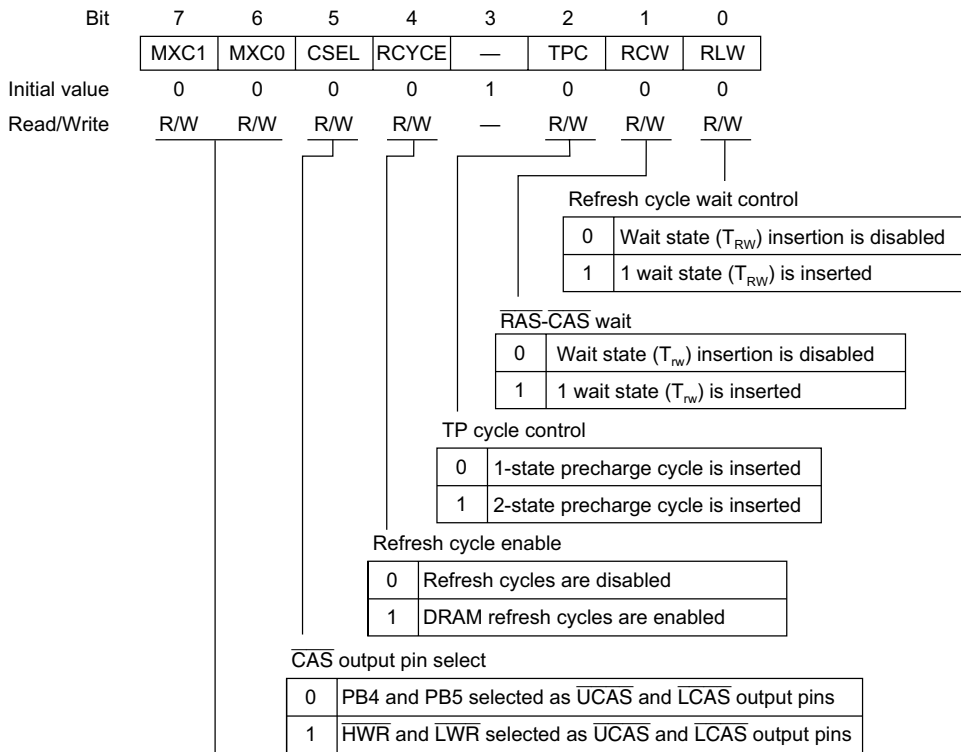

Multiplex control 1 and 0

| MXC1 | MXC0 | Description |
|------|------|--|
| 0 | 0 | Column address: 8 bits Compared address: <div> <div>Modes 1, 2</div> <div>8-bit access space</div> <div>A_{19} to A_8</div> </div> <div> <div></div> <div>16-bit access space</div> <div>A_{19} to A_9</div> </div> <div> <div>Modes 3, 4, 5</div> <div>8-bit access space</div> <div>A_{23} to A_8</div> </div> <div> <div></div> <div>16-bit access space</div> <div>A_{23} to A_9</div> </div> |
| | 1 | Column address: 9 bits Compared address: <div> <div>Modes 1, 2</div> <div>8-bit access space</div> <div>A_{19} to A_9</div> </div> <div> <div></div> <div>16-bit access space</div> <div>A_{19} to A_{10}</div> </div> <div> <div>Modes 3, 4, 5</div> <div>8-bit access space</div> <div>A_{23} to A_9</div> </div> <div> <div></div> <div>16-bit access space</div> <div>A_{23} to A_{10}</div> </div> |
| 1 | 0 | Column address: 10 bits Compared address: <div> <div>Modes 1, 2</div> <div>8-bit access space</div> <div>A_{19} to A_{10}</div> </div> <div> <div></div> <div>16-bit access space</div> <div>A_{19} to A_{11}</div> </div> <div> <div>Modes 3, 4, 5</div> <div>8-bit access space</div> <div>A_{23} to A_{10}</div> </div> <div> <div></div> <div>16-bit access space</div> <div>A_{23} to A_{11}</div> </div> |
| | 1 | Illegal setting |

| | | | | | | | | |
|---------------|--------|------|------|------|------|---|---|---|
| Bit | 7 | 6 | 5 | 4 | 3 | 2 | 1 | 0 |
| | CMF | CMIE | CKS2 | CKS1 | CKS0 | — | — | — |
| Initial value | 0 | 0 | 0 | 0 | 0 | 1 | 1 | 1 |
| Read/Write | R/(W)* | R/W | R/W | R/W | R/W | — | — | — |

Refresh counter clock select

| CKS2 | CKS1 | CKS0 | Description |
|------|------|------|-----------------------------------|
| 0 | 0 | 0 | Count operation halted |
| | | 1 | $\phi/2$ used as counter clock |
| | 1 | 0 | $\phi/8$ used as counter clock |
| | | 1 | $\phi/32$ used as counter clock |
| 1 | 0 | 0 | $\phi/128$ used as counter clock |
| | | 1 | $\phi/512$ used as counter clock |
| | 1 | 0 | $\phi/2048$ used as counter clock |
| | | 1 | $\phi/4096$ used as counter clock |

Compare match interrupt enable

| | |
|---|---|
| 0 | The CMI interrupt requested by the CMF flag is disabled |
| 1 | The CMI interrupt requested by the CMF flag is enabled |

Compare match flag

| | |
|---|---|
| 0 | [Clearing conditions] <ul style="list-style-type: none">• Cleared by a reset and in standby mode• Cleared by reading CMF when CMF = 1, then writing 0 in CMF |
| 1 | [Setting condition] When RTCNT = RTCOR |

Note: * Only 0 can be written to clear the flag.

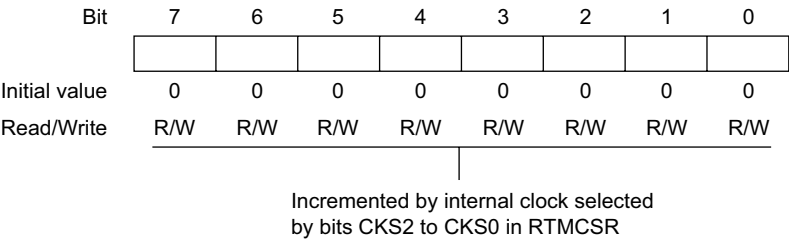

RTCOR—Refresh Time Constant Register

H'EE02A

DRAM interface

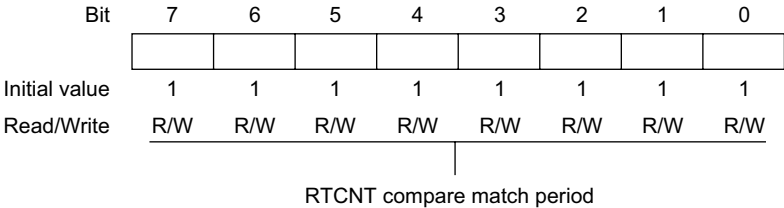

Note: Only byte access can be used on this register.

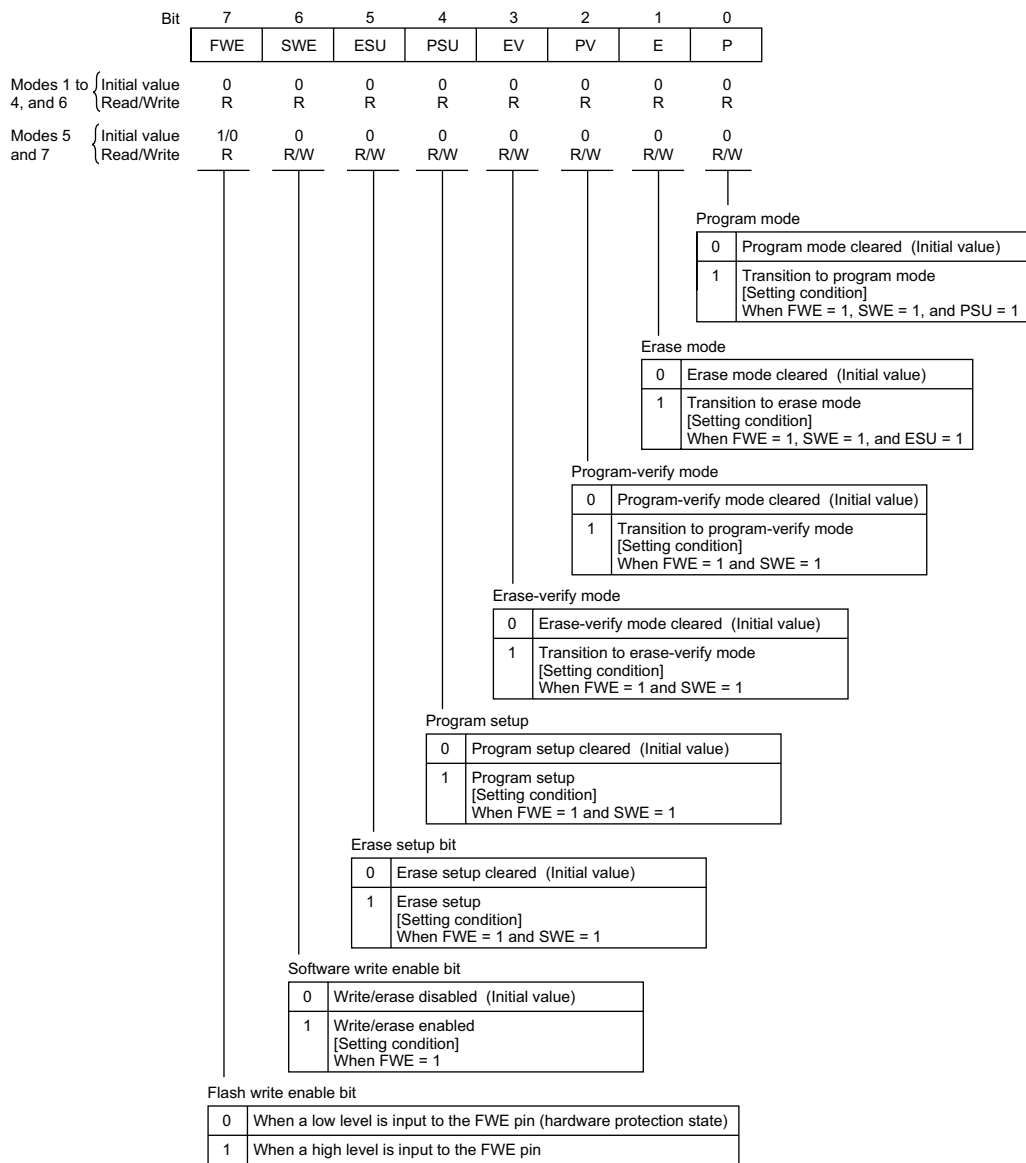

Notes: 1. This register is used only in the flash memory.

Reading the corresponding address in a mask ROM version will always return 1s, and writes to this address are disabled.

2. Fix the FWE pin low in mode 6.

| Bit | 7 | 6 | 5 | 4 | 3 | 2 | 1 | 0 |
|---------------|------|---|---|---|---|---|---|---|
| | FLER | — | — | — | — | — | — | — |
| Initial value | 0 | 0 | 0 | 0 | 0 | 0 | 0 | 0 |
| Read/Write | R | — | — | — | — | — | — | — |

Flash memory error

Reserved bits

- Notes:
- Writes to FLMCR2 are prohibited.
 - This register is used only by the flash memory version and do not exist in the mask ROM version. In the mask ROM version reading these addresses always returns a value of 1, and it is not possible to write to them.

EBR (EBR1)—Erase Block Register

H'EE032

Flash Memory

| Bit | 7 | 6 | 5 | 4 | 3 | 2 | 1 | 0 |
|---------------------|---------------|-----|-----|-----|-----|-----|-----|-----|
| | EB7 | EB6 | EB5 | EB4 | EB3 | EB2 | EB1 | EB0 |
| Modes 1 to 4, and 6 | Initial value | 0 | 0 | 0 | 0 | 0 | 0 | 0 |
| | Read/Write | R | R | R | R | R | R | R |
| Modes 5 and 7 | Initial value | 0 | 0 | 0 | 0 | 0 | 0 | 0 |
| | Read/Write | R | R/W | R/W | R/W | R/W | R/W | R/W |

Block 7 to 0

| | |
|---|--|
| 0 | Block EB7 to EB0 is not selected (Initial value) |
| 1 | Block EB7 to EB0 is selected |

- Notes:
- When not erasing, clear EBR to H'00. Writes are invalid.
A value of 1 cannot be set in this register in mode 6.
 - This register is used only by the flash memory version and do not exist in the mask ROM version. In the mask ROM version reading these addresses always returns a value of 1, and it is not possible to write to them.

| Bit | | 7 | 6 | 5 | 4 | 3 | 2 | 1 | 0 |
|---------------------|---------------|-----|-----|------|------|------|------|-----|-----|
| | | — | — | EB13 | EB12 | EB11 | EB10 | EB9 | EB8 |
| Modes 1 to 4, and 6 | Initial value | 0 | 0 | 0 | 0 | 0 | 0 | 0 | 0 |
| | Read/Write | R | R | R | R | R | R | R | R |
| Modes 5 and 7 | Initial value | 0 | 0 | 0 | 0 | 0 | 0 | 0 | 0 |
| | Read/Write | R/W | R/W | R/W | R/W | R/W | R/W | R/W | R/W |

Block 13 to 8

| | |
|---|---|
| 0 | Block EB13 to EB8 is not selected (Initial value) |
| 1 | Block EB13 to EB8 is selected |

- Notes:
- When not erasing, clear EBR to H'00.
A value of 1 cannot be set in this register in mode 6.
 - This register is used only by the flash memory version and do not exist in the mask ROM version. In the mask ROM version reading these addresses always returns a value of 1, and it is not possible to write to them.

P2PCR—Port 2 Input Pull-Up Control Register

H'EE03C

Port 2

| Bit | | 7 | 6 | 5 | 4 | 3 | 2 | 1 | 0 |
|-----------------------------|---------------|--------|--------|--------|--------|--------|--------|--------|--------|
| | | P27PCR | P26PCR | P25PCR | P24PCR | P23PCR | P22PCR | P21PCR | P20PCR |
| Initial value Read/Write | Initial value | 0 | 0 | 0 | 0 | 0 | 0 | 0 | 0 |
| | Read/Write | R/W | R/W | R/W | R/W | R/W | R/W | R/W | R/W |

Port 2 input pull-up control 7 to 0

| | |
|---|---------------------------------|
| 0 | Input pull-up transistor is off |
| 1 | Input pull-up transistor is on |

Note: Valid when the corresponding P2DDR bit is cleared to 0 (designating generic input).

| Bit | 7 | 6 | 5 | 4 | 3 | 2 | 1 | 0 |
|---------------|--------|--------|--------|--------|--------|--------|--------|--------|
| | P47PCR | P46PCR | P45PCR | P44PCR | P43PCR | P42PCR | P41PCR | P40PCR |
| Initial value | 0 | 0 | 0 | 0 | 0 | 0 | 0 | 0 |
| Read/Write | R/W | R/W | R/W | R/W | R/W | R/W | R/W | R/W |

Port 4 input pull-up control 7 to 0

| | |
|---|---------------------------------|
| 0 | Input pull-up transistor is off |
| 1 | Input pull-up transistor is on |

Note: Valid when the corresponding P4DDR bit is cleared to 0 (designating generic input).

P5PCR—Port 5 Input Pull-Up Control Register

| Bit | 7 | 6 | 5 | 4 | 3 | 2 | 1 | 0 |
|---------------|---|---|---|---|--------|--------|--------|--------|
| | — | — | — | — | P53PCR | P52PCR | P51PCR | P50PCR |
| Initial value | 1 | 1 | 1 | 1 | 0 | 0 | 0 | 0 |
| Read/Write | — | — | — | — | R/W | R/W | R/W | R/W |

Port 5 input pull-up control 3 to 0

| | |
|---|---------------------------------|
| 0 | Input pull-up transistor is off |
| 1 | Input pull-up transistor is on |

Note: Valid when the corresponding P5DDR bit is cleared to 0 (designating generic input).

| Bit | | 7 | 6 | 5 | 4 | 3 | 2 | 1 | 0 |
|--------------|---------------|---|---|---|---|------|------|------|------|
| | | — | — | — | — | RAMS | RAM2 | RAM1 | RAM0 |
| Modes 1 to 4 | Initial value | 1 | 1 | 1 | 1 | 0 | 0 | 0 | 0 |
| | R/W | — | — | — | — | R | R | R | — |
| Modes 5 to 7 | Initial value | 1 | 1 | 1 | 1 | 0 | 0 | 0 | 0 |
| | R/W | — | — | — | — | R/W* | R/W* | R/W* | R/W* |

Reserved bits

RAM select, RAM2 to RAM0

| Bit 3 | Bit 2 | Bit 1 | Bit 0 | RAM Area | RAM Emulation Status |
|-------|-------|-------|-------|----------------------|----------------------|
| RAMS | RAM2 | RAM1 | RAM0 | | |
| 0 | 0/1 | 0/1 | 0/1 | H'FFE000 to H'FFFEFF | Emulation |
| 1 | 0 | 0 | 0 | H'000000 to H'000FFF | Mapping RAM |
| | | | 1 | H'001000 to H'001FFF | |
| | | 1 | 0 | H'002000 to H'002FFF | |
| | | | 1 | H'003000 to H'003FFF | |
| | 1 | 0 | 0 | H'004000 to H'004FFF | |
| | | | 1 | H'005000 to H'005FFF | |
| | | 1 | 0 | H'006000 to H'006FFF | |
| | | | 1 | H'007000 to H'007FFF | |

Notes: This register is used only in the flash memory and flash memory R versions.

Reading the corresponding address in a mask ROM version will always return 1s, and writes to this address are disabled.

* In mode 6 (single-chip normal mode), flash memory emulation by RAM is not supported; these bits can be modified, but must not be set to 1.

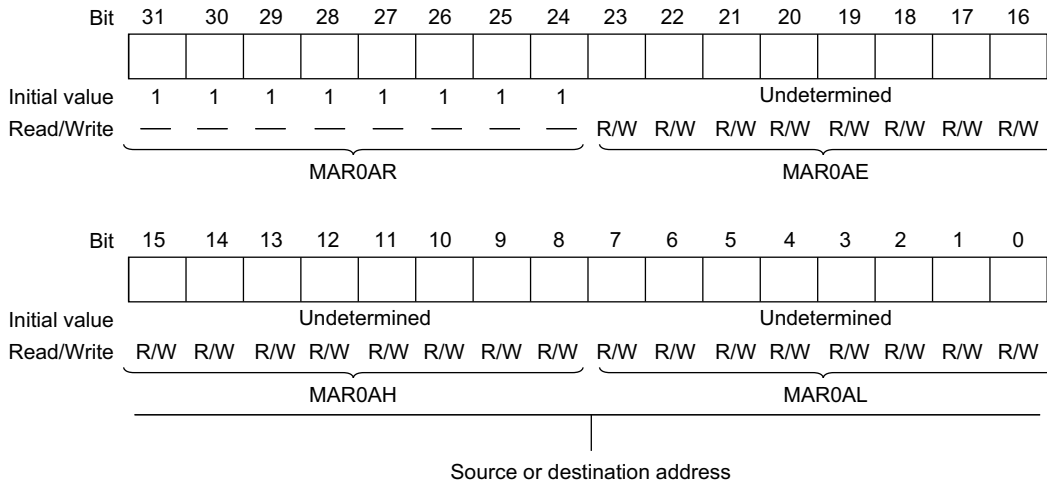

Bit

15

14

13

12

11

10

9

8

7

6

5

4

3

2

1

0

Initial value

Read/Write

R/W

R/W

R/W

R/W

R/W

R/W

R/W

R/W

R/W

R/W

R/W

R/W

R/W

R/W

R/W

R/W

MAR0AH

MAR0AL

Source or destination address

- Short address mode

— I/O mode and idle mode

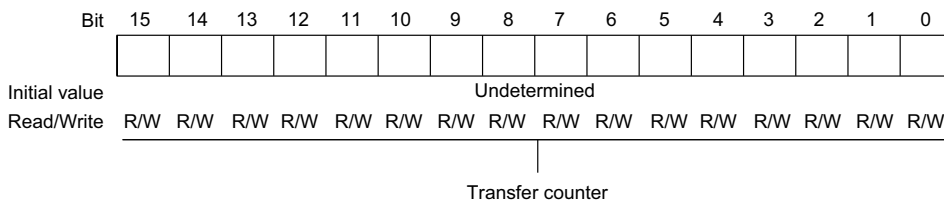

— Repeat mode

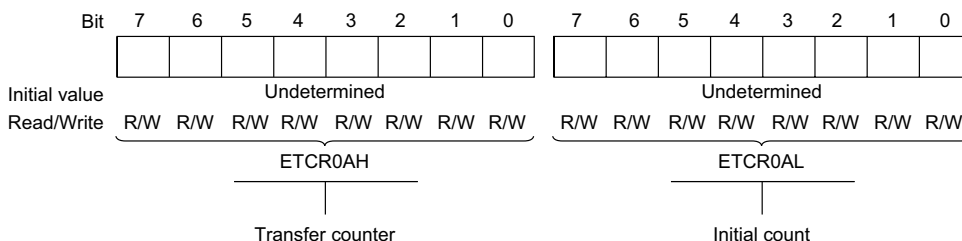

- Full address mode

— Normal mode

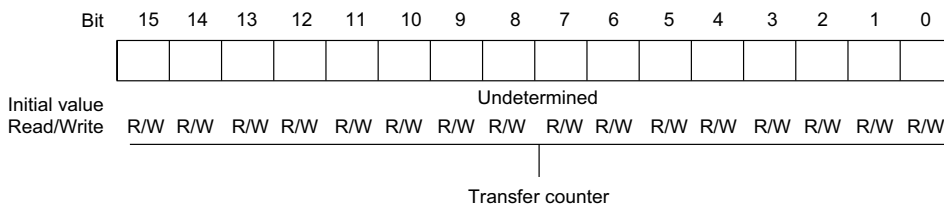

— Block transfer mode

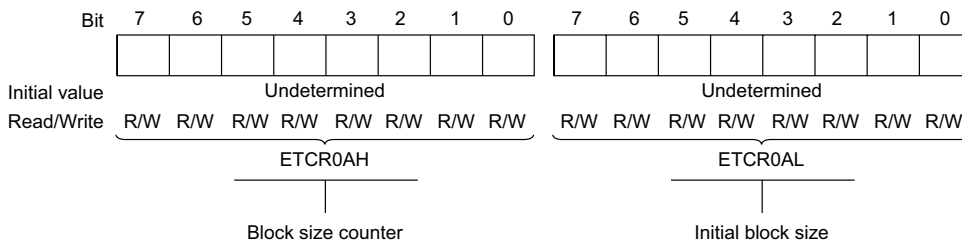

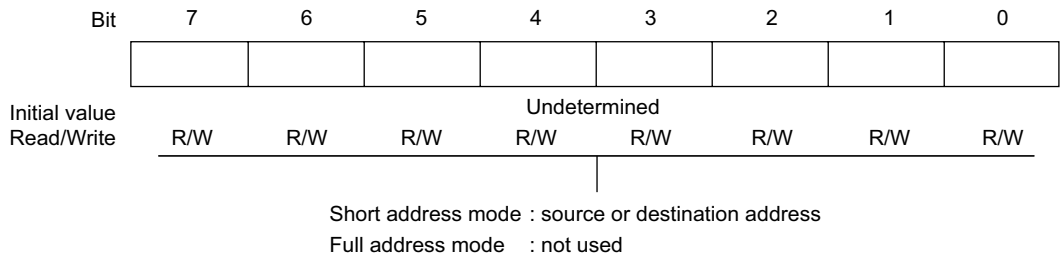

- Short address mode

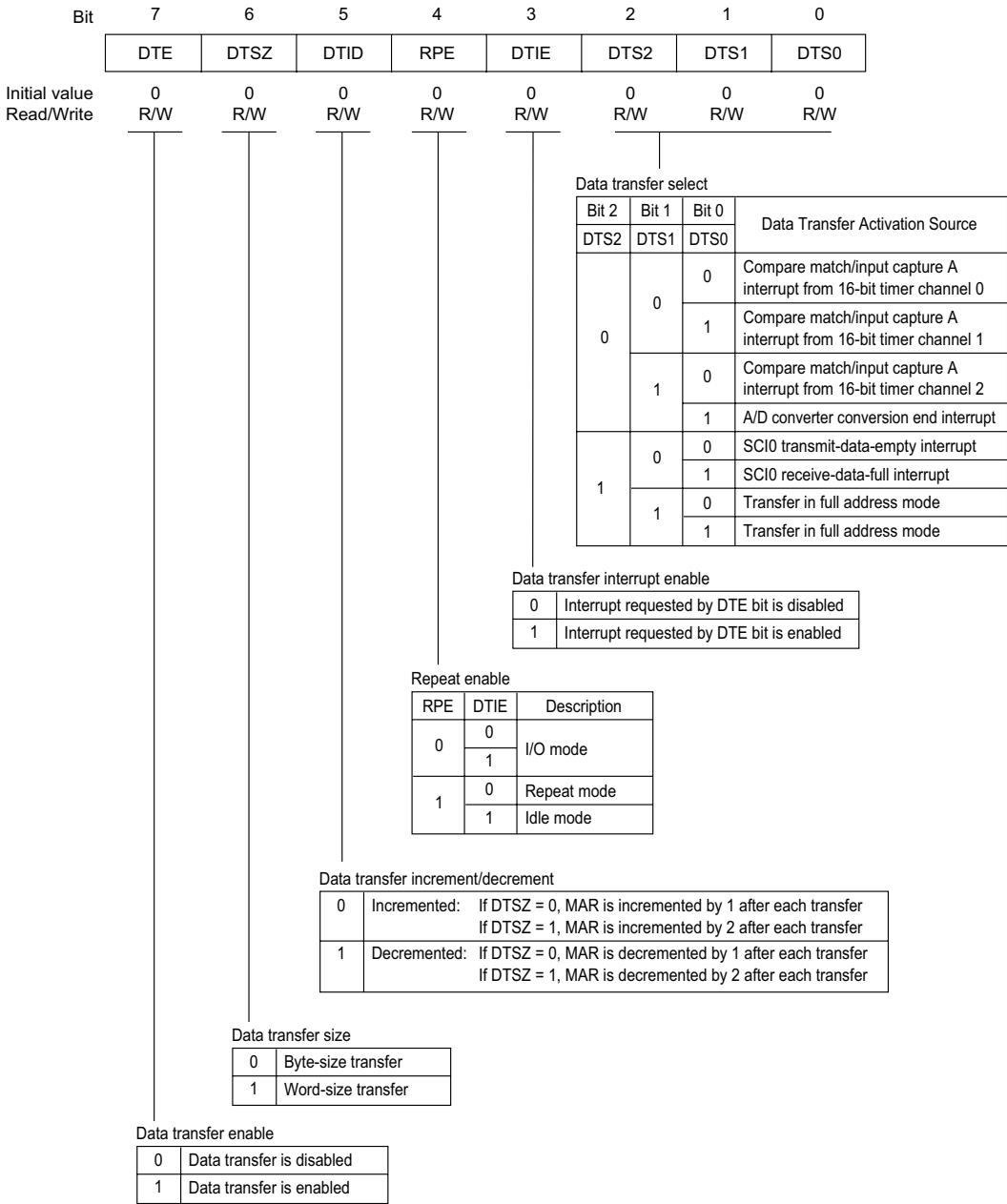

• Full address mode

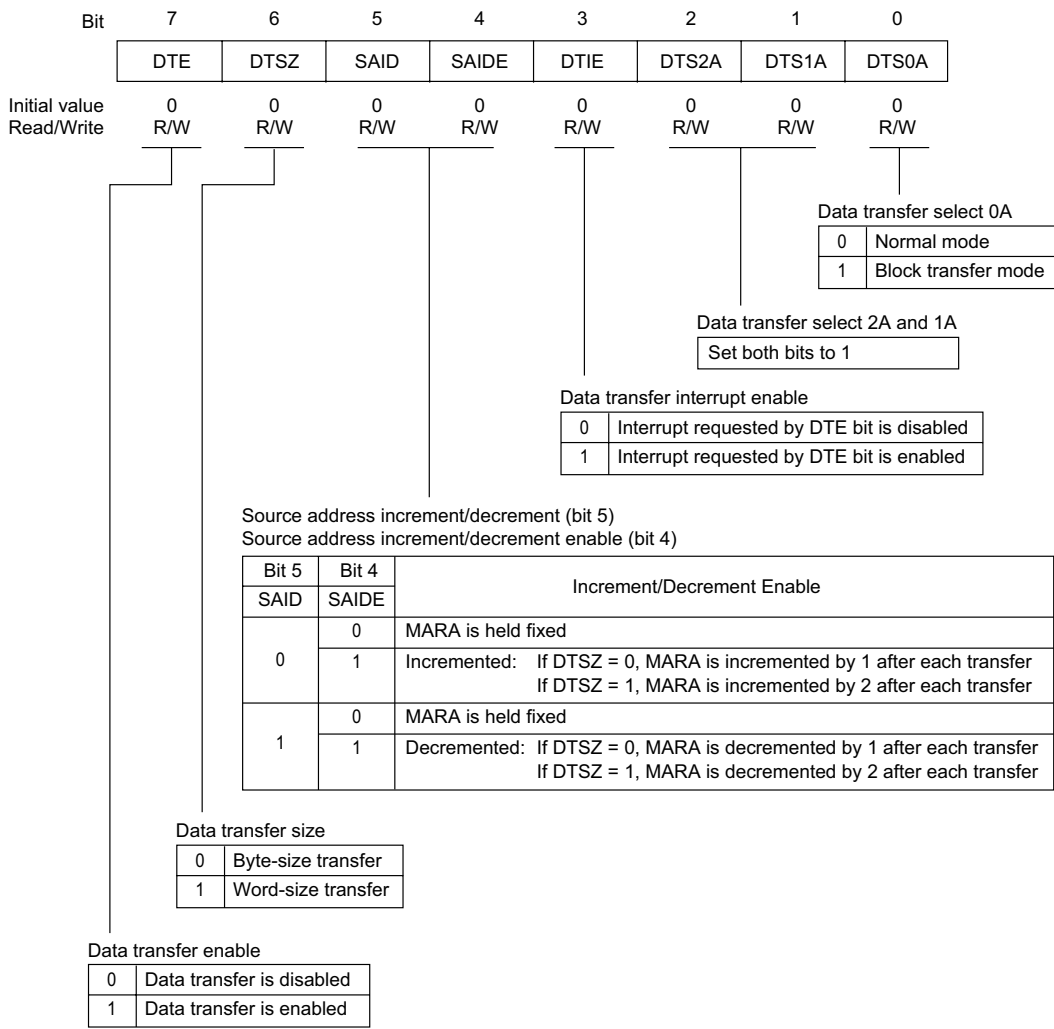

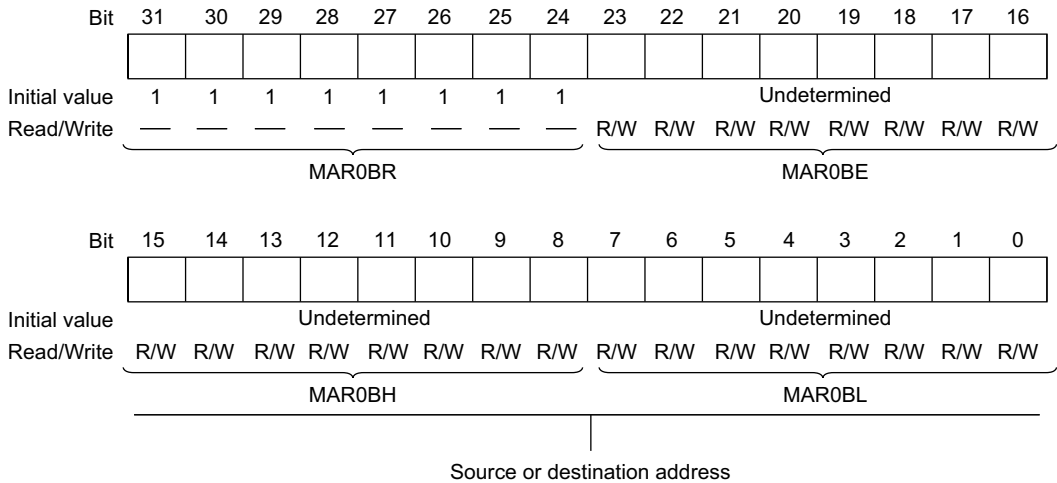

- Short address mode

- I/O mode and idle mode

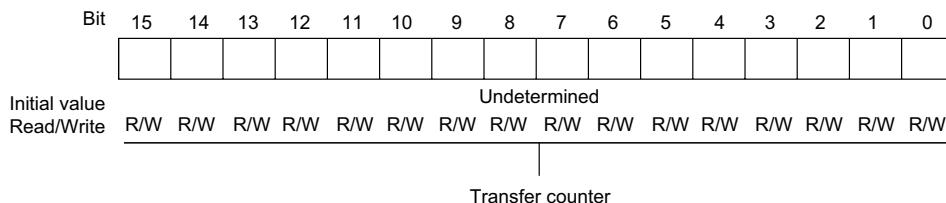

- Repeat mode

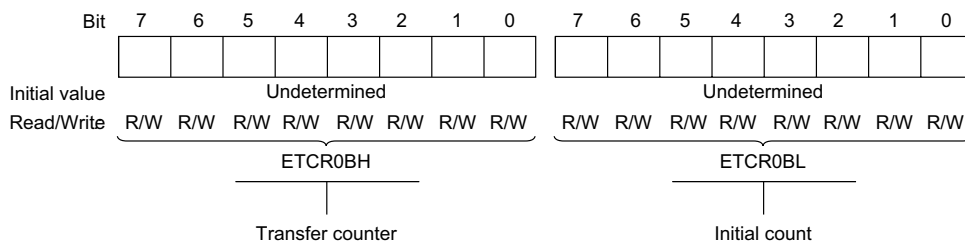

- Full address mode

— Normal mode

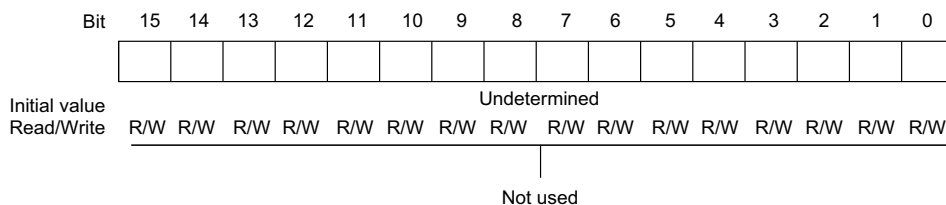

- Block transfer mode

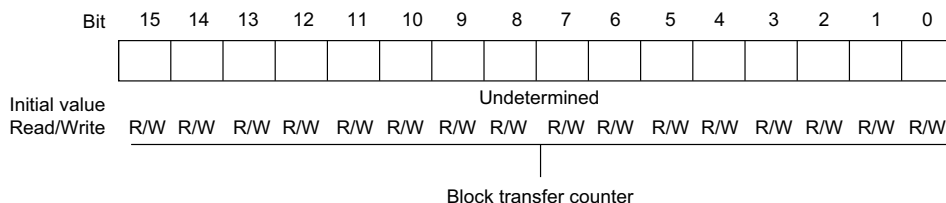

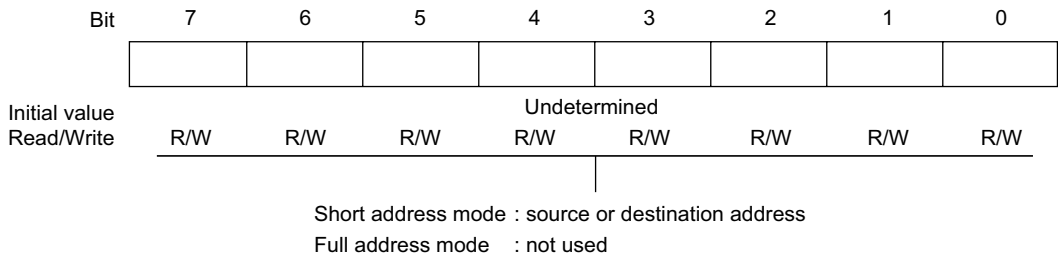

• Short address mode

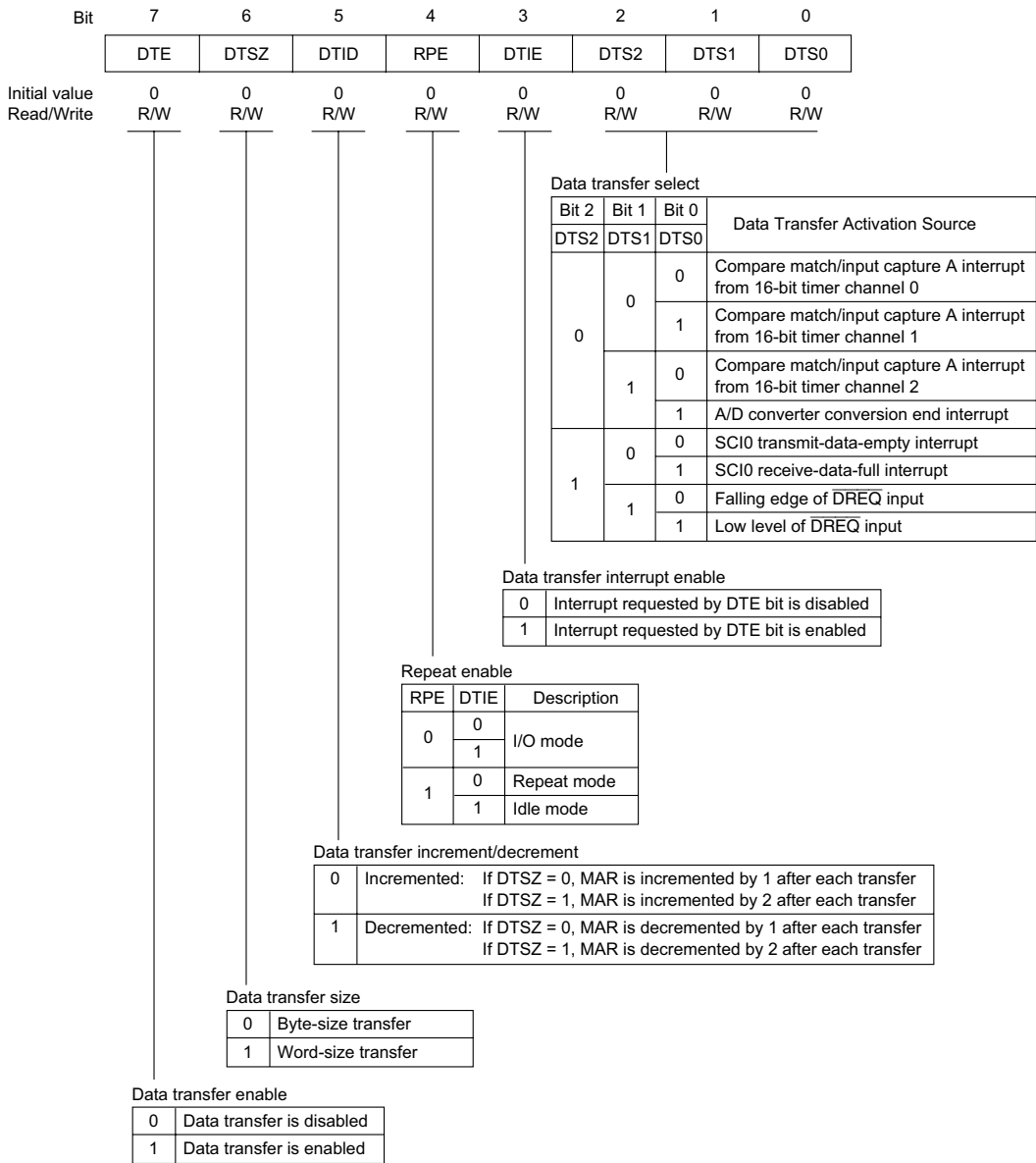

- Full address mode

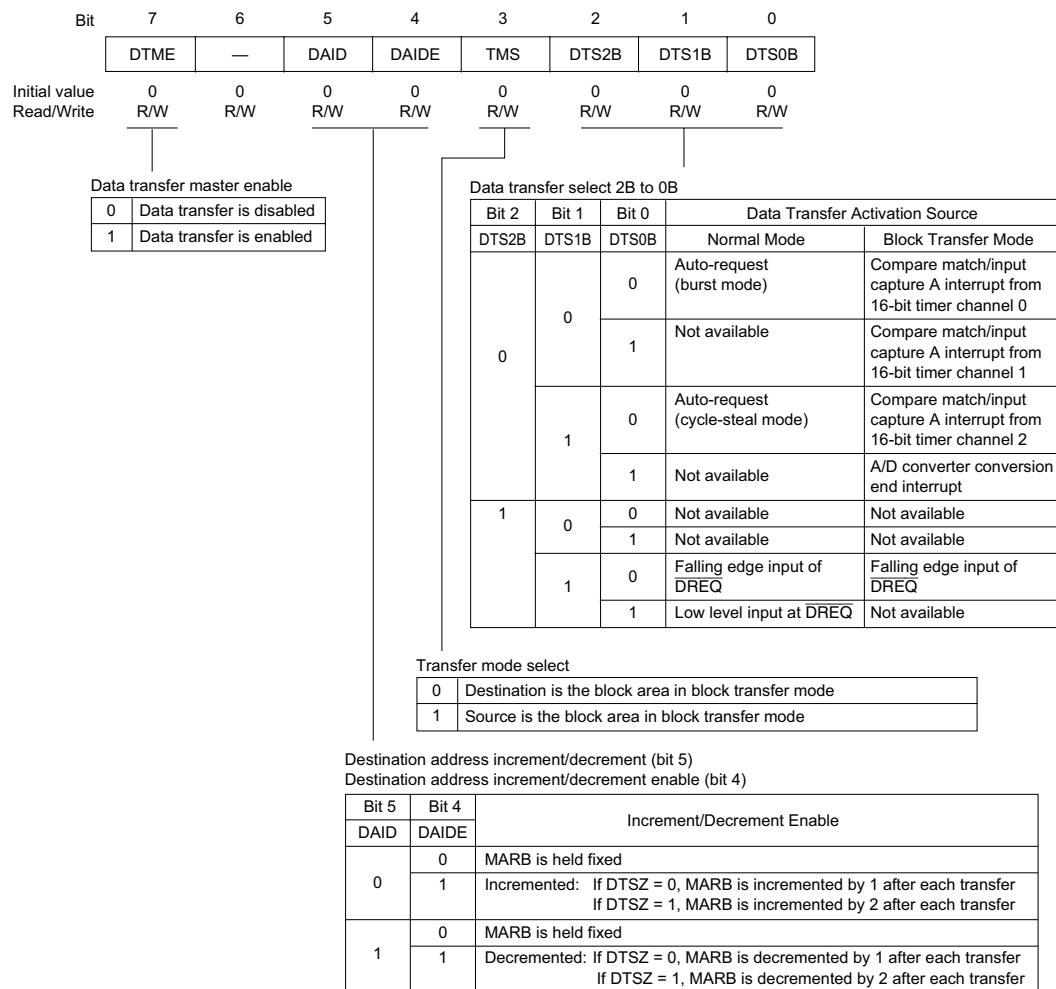

| | | | | | | | | | | | | | | | | |
|---------------|--------|----|----|----|----|----|----|----|--------------|-----|-----|-----|-----|-----|-----|-----|
| Bit | 31 | 30 | 29 | 28 | 27 | 26 | 25 | 24 | 23 | 22 | 21 | 20 | 19 | 18 | 17 | 16 |
| | | | | | | | | | | | | | | | | |
| Initial value | 1 | 1 | 1 | 1 | 1 | 1 | 1 | 1 | Undetermined | | | | | | | |
| Read/Write | — | — | — | — | — | — | — | — | R/W | R/W | R/W | R/W | R/W | R/W | R/W | R/W |
| | MAR1AR | | | | | | | | MAR1AE | | | | | | | |

| | | | | | | | | | | | | | | | | |
|---------------|--------------|-----|-----|-----|-----|-----|-----|-----|--------------|-----|-----|-----|-----|-----|-----|-----|
| Bit | 15 | 14 | 13 | 12 | 11 | 10 | 9 | 8 | 7 | 6 | 5 | 4 | 3 | 2 | 1 | 0 |
| | | | | | | | | | | | | | | | | |
| Initial value | Undetermined | | | | | | | | Undetermined | | | | | | | |
| Read/Write | R/W | R/W | R/W | R/W | R/W | R/W | R/W | R/W | R/W | R/W | R/W | R/W | R/W | R/W | R/W | R/W |
| | MAR1AH | | | | | | | | MAR1AL | | | | | | | |

Note: Bit functions are the same as for DMAC0.

| | | | | | | | | | | | | | | | | |
|---------------|--------------|-----|-----|-----|-----|-----|-----|-----|-----|-----|-----|-----|-----|-----|-----|-----|
| Bit | 15 | 14 | 13 | 12 | 11 | 10 | 9 | 8 | 7 | 6 | 5 | 4 | 3 | 2 | 1 | 0 |
| | | | | | | | | | | | | | | | | |
| Initial value | Undetermined | | | | | | | | | | | | | | | |
| Read/Write | R/W | R/W | R/W | R/W | R/W | R/W | R/W | R/W | R/W | R/W | R/W | R/W | R/W | R/W | R/W | R/W |

| | | | | | | | | | | | | | | | | |
|---------------|--------------|-----|-----|-----|-----|-----|-----|-----|--------------|-----|-----|-----|-----|-----|-----|-----|
| Bit | 7 | 6 | 5 | 4 | 3 | 2 | 1 | 0 | 7 | 6 | 5 | 4 | 3 | 2 | 1 | 0 |
| | | | | | | | | | | | | | | | | |
| Initial value | Undetermined | | | | | | | | Undetermined | | | | | | | |
| Read/Write | R/W | R/W | R/W | R/W | R/W | R/W | R/W | R/W | R/W | R/W | R/W | R/W | R/W | R/W | R/W | R/W |
| | ETCR1AH | | | | | | | | ETCR1AL | | | | | | | |

Note: Bit functions are the same as for DMAC0.

| Bit | 7 | 6 | 5 | 4 | 3 | 2 | 1 | 0 |
|---------------|-----|-----|-----|--------------|-----|-----|-----|-----|
| | | | | | | | | |
| Initial value | | | | Undetermined | | | | |
| Read/Write | R/W | R/W | R/W | R/W | R/W | R/W | R/W | R/W |

Note: Bit functions are the same as for DMAC0.

DTCR1A—Data Transfer Control Register 1A

H'FFF37

DMAC1

- Short address mode

| Bit | 7 | 6 | 5 | 4 | 3 | 2 | 1 | 0 |
|---------------|-----|------|------|-----|------|------|------|------|
| | DTE | DTSZ | DTID | RPE | DTIE | DTS2 | DTS1 | DTS0 |
| Initial value | 0 | 0 | 0 | 0 | 0 | 0 | 0 | 0 |
| Read/Write | R/W | R/W | R/W | R/W | R/W | R/W | R/W | R/W |

- Full address mode

| Bit | 7 | 6 | 5 | 4 | 3 | 2 | 1 | 0 |
|---------------|-----|------|------|-------|------|-------|-------|-------|
| | DTE | DTSZ | SAID | SAIDE | DTIE | DTS2A | DTS1A | DTS0A |
| Initial value | 0 | 0 | 0 | 0 | 0 | 0 | 0 | 0 |
| Read/Write | R/W | R/W | R/W | R/W | R/W | R/W | R/W | R/W |

Note: Bit functions are the same as for DMAC0.

| | | | | | | | | | | | | | | | | |
|---------------|--------|----|----|----|----|----|----|----|--------------|-----|-----|-----|-----|-----|-----|-----|
| Bit | 31 | 30 | 29 | 28 | 27 | 26 | 25 | 24 | 23 | 22 | 21 | 20 | 19 | 18 | 17 | 16 |
| | | | | | | | | | | | | | | | | |
| Initial value | 1 | 1 | 1 | 1 | 1 | 1 | 1 | 1 | Undetermined | | | | | | | |
| Read/Write | — | — | — | — | — | — | — | — | R/W | R/W | R/W | R/W | R/W | R/W | R/W | R/W |
| | MAR1BR | | | | | | | | MAR1BE | | | | | | | |

| | | | | | | | | | | | | | | | | |
|---------------|--------------|-----|-----|-----|-----|-----|-----|-----|--------------|-----|-----|-----|-----|-----|-----|-----|
| Bit | 15 | 14 | 13 | 12 | 11 | 10 | 9 | 8 | 7 | 6 | 5 | 4 | 3 | 2 | 1 | 0 |
| | | | | | | | | | | | | | | | | |
| Initial value | Undetermined | | | | | | | | Undetermined | | | | | | | |
| Read/Write | R/W | R/W | R/W | R/W | R/W | R/W | R/W | R/W | R/W | R/W | R/W | R/W | R/W | R/W | R/W | R/W |
| | MAR1BH | | | | | | | | MAR1BL | | | | | | | |

Note: Bit functions are the same as for DMAC0.

| | | |
|---|--------------------|-------|
| ETCR1B H/L—Execute Transfer Count Register 1B H/L | H'FFF3C H'FFF3D | DMAC1 |
|---|--------------------|-------|

| | | | | | | | | | | | | | | | | |
|---------------|--------------|-----|-----|-----|-----|-----|-----|-----|-----|-----|-----|-----|-----|-----|-----|-----|
| Bit | 15 | 14 | 13 | 12 | 11 | 10 | 9 | 8 | 7 | 6 | 5 | 4 | 3 | 2 | 1 | 0 |
| | | | | | | | | | | | | | | | | |
| Initial value | Undetermined | | | | | | | | | | | | | | | |
| Read/Write | R/W | R/W | R/W | R/W | R/W | R/W | R/W | R/W | R/W | R/W | R/W | R/W | R/W | R/W | R/W | R/W |

| | | | | | | | | | | | | | | | | |
|---------------|--------------|-----|-----|-----|-----|-----|-----|-----|--------------|-----|-----|-----|-----|-----|-----|-----|
| Bit | 7 | 6 | 5 | 4 | 3 | 2 | 1 | 0 | 7 | 6 | 5 | 4 | 3 | 2 | 1 | 0 |
| | | | | | | | | | | | | | | | | |
| Initial value | Undetermined | | | | | | | | Undetermined | | | | | | | |
| Read/Write | R/W | R/W | R/W | R/W | R/W | R/W | R/W | R/W | R/W | R/W | R/W | R/W | R/W | R/W | R/W | R/W |
| | ETCR1BH | | | | | | | | ETCR1BL | | | | | | | |

Note: Bit functions are the same as for DMAC0.

IOAR1B—I/O Address Register 1B**H'FFF3E****DMAC1**

| Bit | 7 | 6 | 5 | 4 | 3 | 2 | 1 | 0 |
|---------------|-----|-----|-----|--------------|-----|-----|-----|-----|
| | | | | | | | | |
| Initial value | | | | Undetermined | | | | |
| Read/Write | R/W | R/W | R/W | R/W | R/W | R/W | R/W | R/W |

Note: Bit functions are the same as for DMAC0.

DTCR1B—Data Transfer Control Register 1B**H'FFF3F****DMAC1**

- Short address mode

| Bit | 7 | 6 | 5 | 4 | 3 | 2 | 1 | 0 |
|---------------|-----|------|------|-----|------|------|------|------|
| | DTE | DTSZ | DTID | RPE | DTIE | DTS2 | DTS1 | DTS0 |
| Initial value | 0 | 0 | 0 | 0 | 0 | 0 | 0 | 0 |
| Read/Write | R/W | R/W | R/W | R/W | R/W | R/W | R/W | R/W |

- Full address mode

| Bit | 7 | 6 | 5 | 4 | 3 | 2 | 1 | 0 |
|---------------|------|-----|------|-------|-----|-------|-------|-------|
| | DTME | — | DAID | DAIDE | TMS | DTS2B | DTS1B | DTS0B |
| Initial value | 0 | 0 | 0 | 0 | 0 | 0 | 0 | 0 |
| Read/Write | R/W | R/W | R/W | R/W | R/W | R/W | R/W | R/W |

Note: Bit functions are the same as for DMAC0.

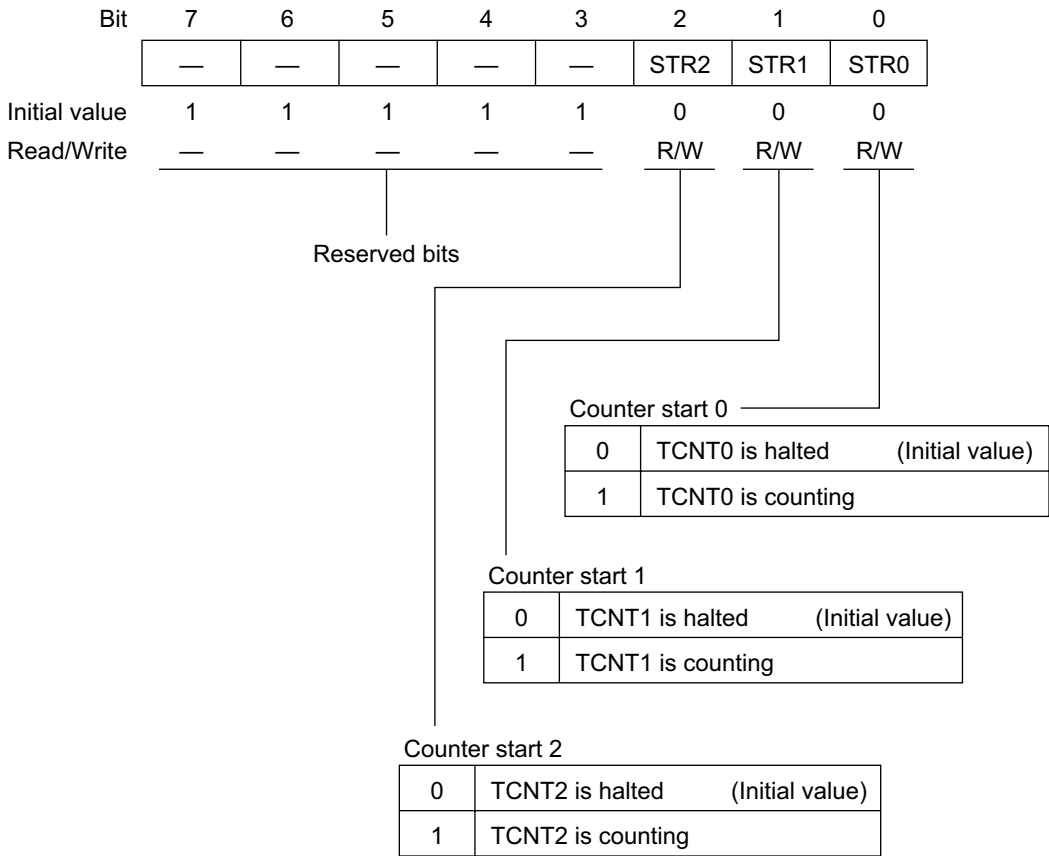

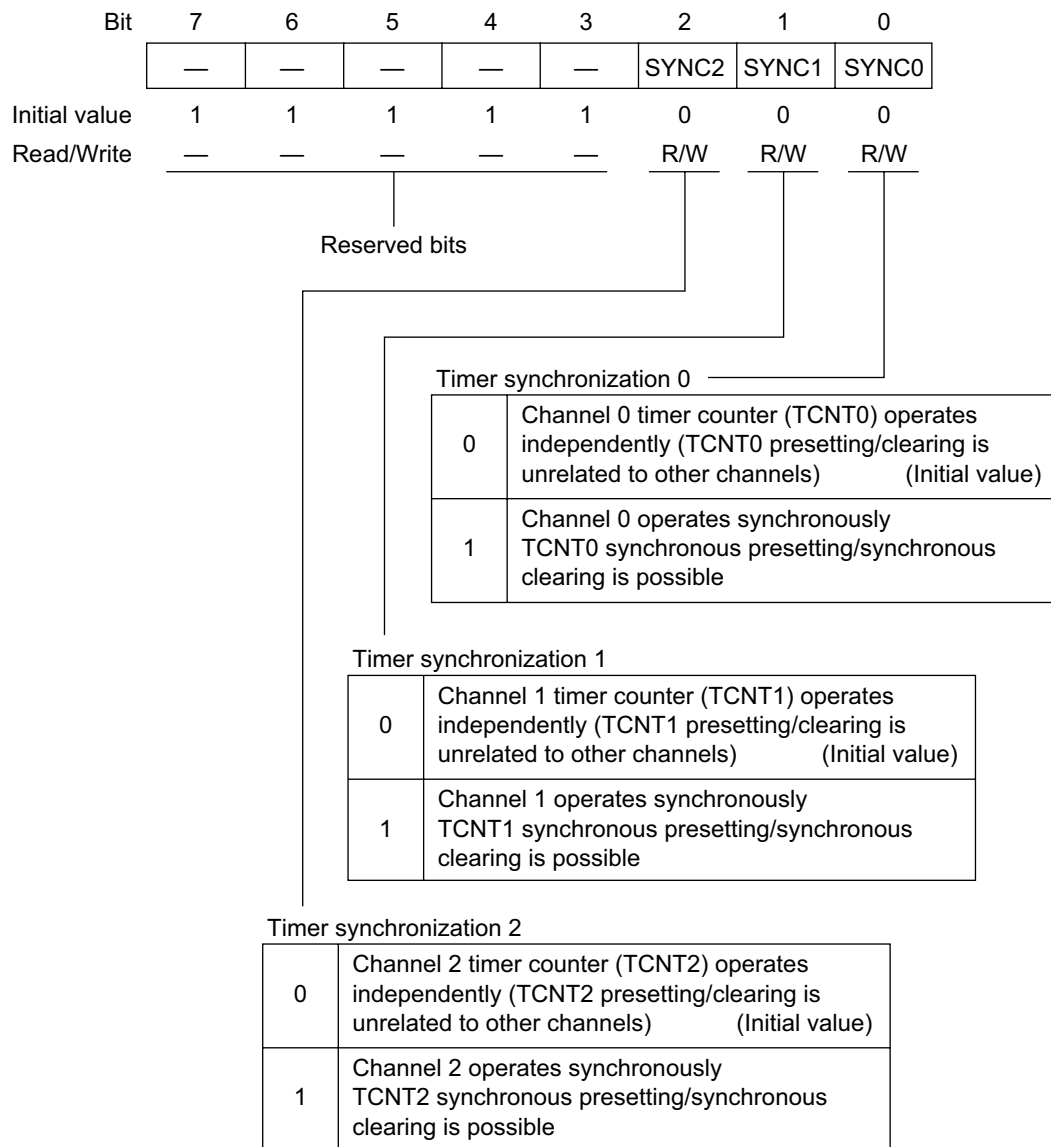

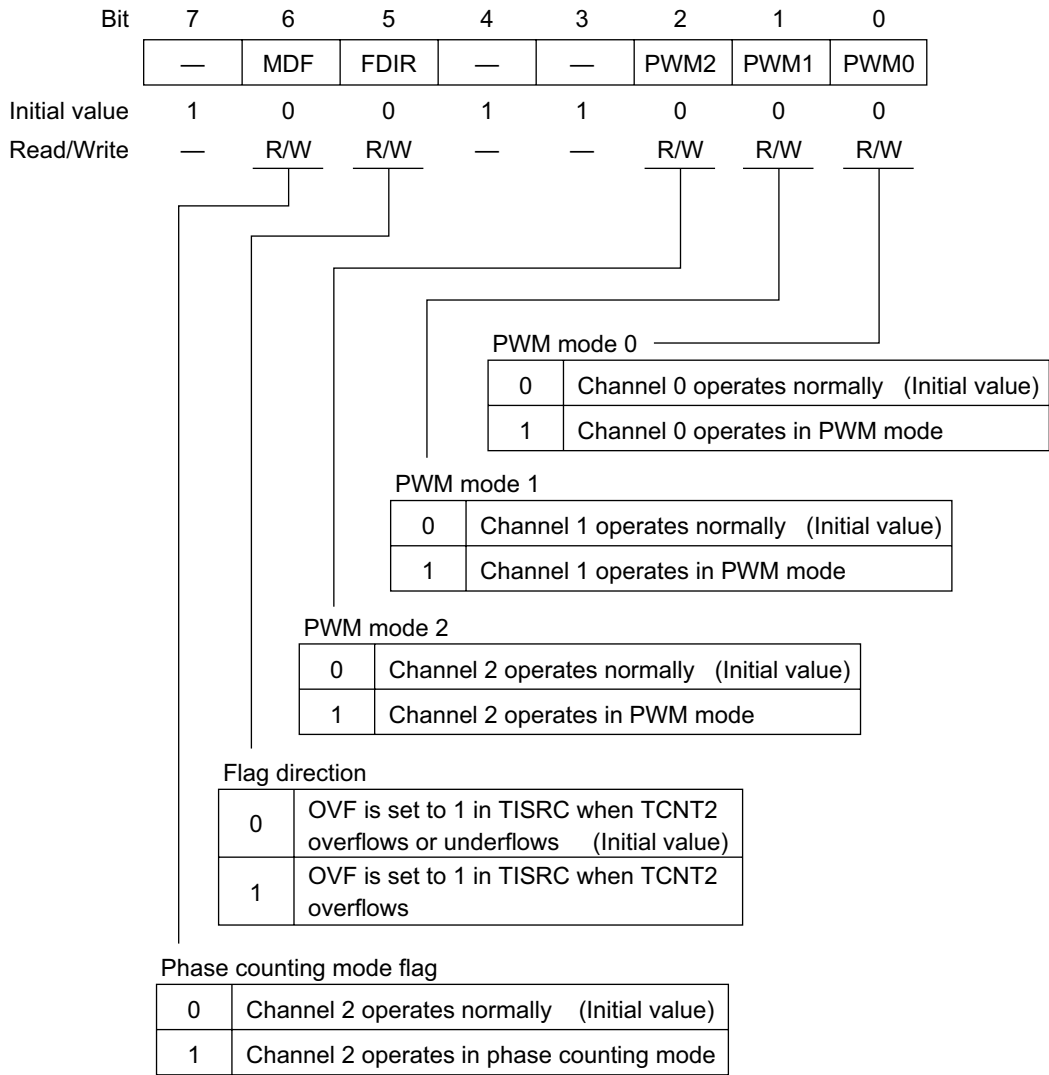

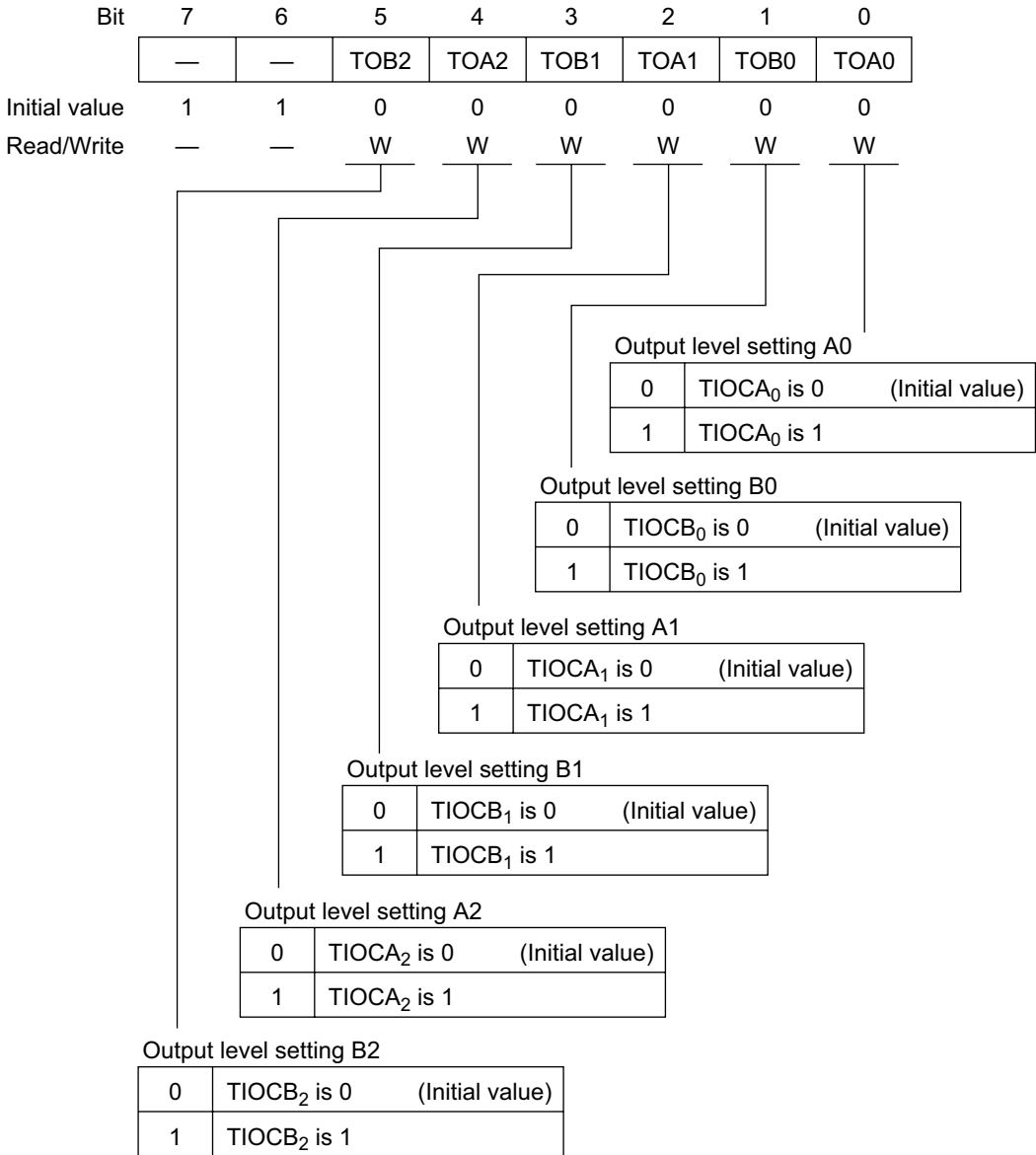

| | | | | | | | | |
|----------------|---|--------|--------|--------|---|--------|--------|--------|
| Bit: | 7 | 6 | 5 | 4 | 3 | 2 | 1 | 0 |
| | — | IMIEA2 | IMIEA1 | IMIEA0 | — | IMFA2 | IMFA1 | IMFA0 |
| Initial value: | 1 | 0 | 0 | 0 | 1 | 0 | 0 | 0 |
| Read/Write: | — | R/W | R/W | R/W | — | R/(W)* | R/(W)* | R/(W)* |

Input capture/compare match flag A0

| | |
|---|--|
| 0 | [Clearing conditions] (Initial value) • Read IMFA0 when IMFA0=1, then write 0 in IMFA0 • DMAC activated by IMIA0 interrupt. |
| 1 | [Setting conditions] • TCNT0=GRA0 when GRA0 functions as an output compare register. • TCNT0 value is transferred to GRA0 by an input capture signal when GRA0 functions as an input capture register. |

Input capture/compare match flag A1

| | |
|---|--|
| 0 | [Clearing conditions] (Initial value) • Read IMFA1 when IMFA1=1, then write 0 in IMFA1 • DMAC activated by IMIA1 interrupt. |
| 1 | [Setting conditions] • TCNT1=GRA1 when GRA1 functions as an output compare register. • TCNT1 value is transferred to GRA1 by an input capture signal when GRA1 functions as an input capture register. |

Input capture/compare match flag A2

| | |
|---|--|
| 0 | [Clearing conditions] (Initial value) • Read IMFA2 when IMFA2=1, then write 0 in IMFA2 • DMAC activated by IMIA2 interrupt. |
| 1 | [Setting conditions] • TCNT2=GRA2 when GRA2 functions as an output compare register. • TCNT2 value is transferred to GRA2 by an input capture signal when GRA2 functions as an input capture register. |

Input capture/compare match interrupt enable A0

| | |
|---|---|
| 0 | IMIA0 interrupt requested by IMFA0 flag is disabled (Initial value) |
| 1 | IMIA0 interrupt requested by IMFA0 is enabled |

Input capture/compare match interrupt enable A1

| | |
|---|---|
| 0 | IMIA1 interrupt requested by IMFA1 flag is disabled (Initial value) |
| 1 | IMIA1 interrupt requested by IMFA1 is enabled |

Input capture/compare match interrupt enable A2

| | |
|---|---|
| 0 | IMIA2 interrupt requested by IMFA2 flag is disabled (Initial value) |
| 1 | IMIA2 interrupt requested by IMFA2 is enabled |

Note: * Only 0 can be written, to clear the flag.

| | | | | | | | | |
|----------------|---|--------|--------|--------|---|--------|--------|--------|
| Bit: | 7 | 6 | 5 | 4 | 3 | 2 | 1 | 0 |
| | — | IMIEB2 | IMIEB1 | IMIEB0 | — | IMFB2 | IMFB1 | IMFB0 |
| Initial value: | 1 | 0 | 0 | 0 | 1 | 0 | 0 | 0 |
| Read/Write: | — | R/W | R/W | R/W | — | R/(W)* | R/(W)* | R/(W)* |

Input capture/compare match flag B0

| | | |
|---|--|-----------------|
| 0 | [Clearing condition] Read IMFB0 when IMFB0=1, then write 0 in IMFB0. | (Initial value) |
| 1 | [Setting conditions] • TCNT0=GRB0 when GRB0 functions as an output compare register. • TCNT0 value is transferred to GRB0 by an input capture signal when GRB0 functions as an input capture register. | |

Input capture/compare match flag B1

| | | |
|---|--|-----------------|
| 0 | [Clearing condition] Read IMFB1 when IMFB1=1, then write 0 in IMFB1. | (Initial value) |
| 1 | [Setting conditions] • TCNT1=GRB1 when GRB1 functions as an output compare register. • TCNT1 value is transferred to GRB1 by an input capture signal when GRB1 functions as an input capture register. | |

Input capture/compare match flag B2

| | | |
|---|--|-----------------|
| 0 | [Clearing condition] Read IMFB2 when IMFB2=1, then write 0 in IMFB2. | (Initial value) |
| 1 | [Setting conditions] • TCNT2=GRB2 when GRB2 functions as an output compare register. • TCNT2 value is transferred to GRB2 by an input capture signal when GRB2 functions as an input capture register. | |

Input capture/compare match interrupt enable B0

| | | |
|---|---|-----------------|
| 0 | IMIB0 interrupt requested by IMFB0 flag is disabled | (Initial value) |
| 1 | IMIB0 interrupt requested by IMFB0 is enabled | |

Input capture/compare match interrupt enable B1

| | | |
|---|---|-----------------|
| 0 | IMIB1 interrupt requested by IMFB1 flag is disabled | (Initial value) |
| 1 | IMIB1 interrupt requested by IMFB1 is enabled | |

Input capture/compare match interrupt enable B2

| | | |
|---|---|-----------------|
| 0 | IMIB2 interrupt requested by IMFB2 flag is disabled | (Initial value) |
| 1 | IMIB2 interrupt requested by IMFB2 is enabled | |

Note: * Only 0 can be written, to clear the flag.

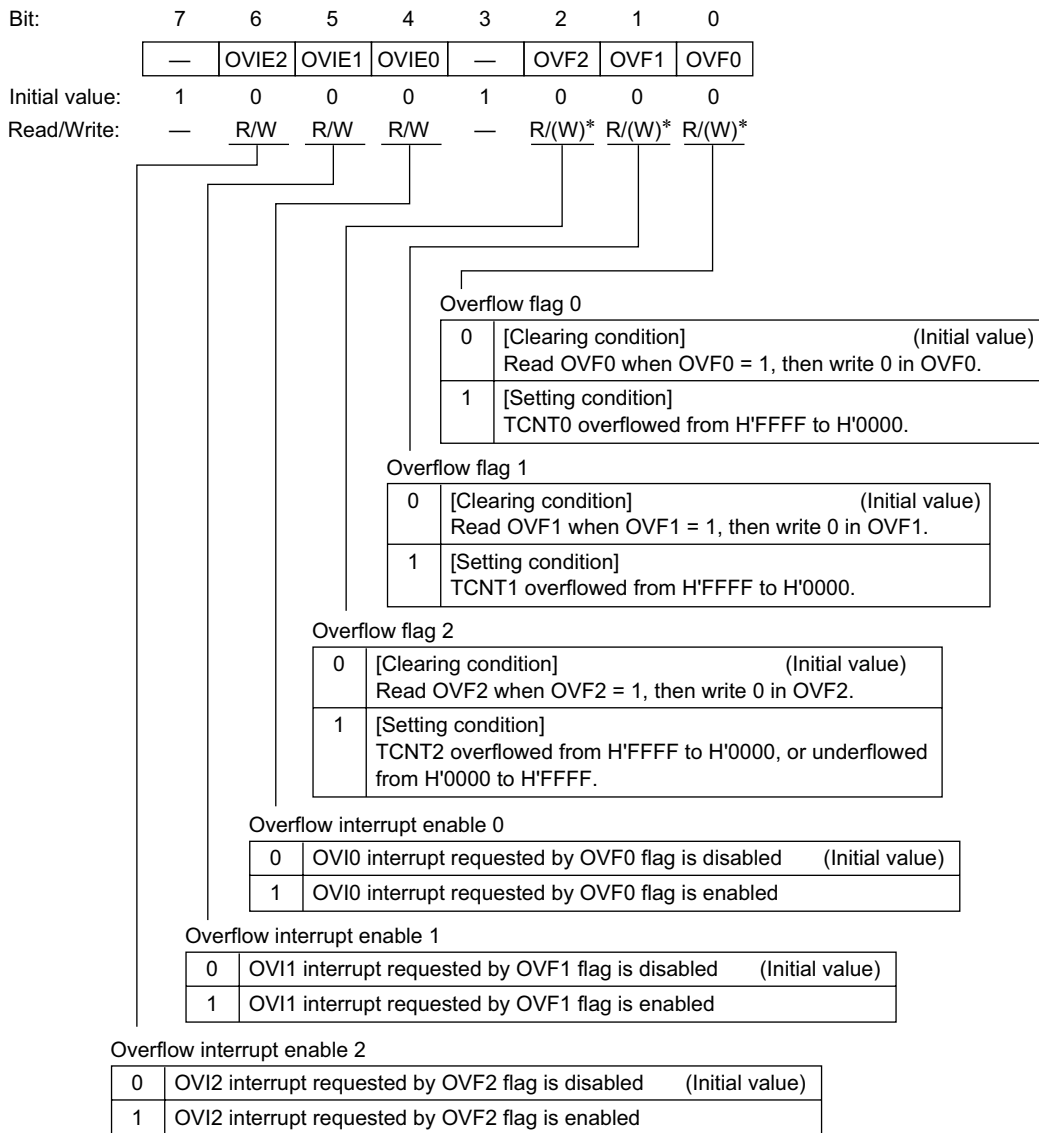

Note: * Only 0 can be written, to clear the flag.

| | | | | | | | | |
|---------------|---|-------|-------|-------|-------|-------|-------|-------|
| Bit | 7 | 6 | 5 | 4 | 3 | 2 | 1 | 0 |
| | — | CCLR1 | CCLR0 | CKEG1 | CKEG0 | TPSC2 | TPSC1 | TPSC0 |
| Initial value | 1 | 0 | 0 | 0 | 0 | 0 | 0 | 0 |
| Read/Write | — | R/W | R/W | R/W | R/W | R/W | R/W | R/W |

Timer prescaler 2 to 0

| Bit 2 | Bit 1 | Bit 0 | TCNT Clock Source |
|-------|-------|-------|---|
| TPSC2 | TPSC1 | TPSC0 | |
| 0 | 0 | 0 | Internal clock : ϕ (Initial value) |
| | | 1 | Internal clock : $\phi/2$ |
| | 1 | 0 | Internal clock : $\phi/4$ |
| | | 1 | Internal clock : $\phi/8$ |
| 1 | 0 | 0 | External clock A : TCLKA input |
| | | 1 | External clock B : TCLKB input |
| | 1 | 0 | External clock C : TCLKC input |
| | | 1 | External clock D : TCLKD input |

Clock edge 1 and 0

| Bit 4 | Bit 3 | Counted Edges of External Clock |
|-------|-------|--------------------------------------|
| CKEG1 | CKEG0 | |
| 0 | 0 | Rising edges counted (Initial value) |
| 0 | 1 | Falling edges counted |
| 1 | — | Both edges counted |

Counter clear 1 and 0

| Bit 6 | Bit 5 | TCNT clear Sources |
|-------|-------|---|
| CCLR1 | CCLR0 | |
| 0 | 0 | TCNT is not cleared (Initial value) |
| | 1 | TCNT is cleared by GRA compare match or input capture |
| 1 | 0 | TCNT is cleared by GRB compare match or input capture |
| | 1 | Synchronous clear : TCNT is cleared in synchronization with other synchronized timers |

| | | | | | | | | |
|----------------|---|------|------|------|---|------|------|------|
| Bit: | 7 | 6 | 5 | 4 | 3 | 2 | 1 | 0 |
| | — | IOB2 | IOB1 | IOB0 | — | IOA2 | IOA1 | IOA0 |
| Initial value: | 1 | 0 | 0 | 0 | 1 | 0 | 0 | 0 |
| Read/Write: | — | R/W | R/W | R/W | — | R/W | R/W | R/W |

I/O control A2 to A0

| Bit 2 | Bit 1 | Bit 0 | GRA Functions | |
|-------|-------|-------|-----------------------------------|--|
| IOA2 | IOA1 | IOA0 | | |
| 0 | 0 | 0 | GRA is an output compare register | No output at compare match (Initial value) |
| | | 1 | | 0 output at GRA compare match |
| | 1 | 0 | | 1 output at GRA compare match |
| | | 1 | | Output toggles at GRA compare match (channel 2 only: 1 output) |
| 1 | 0 | 0 | GRA is an input capture register | GRA captures rising edges of input |
| | | 1 | | GRA captures falling edges of input |
| | 1 | 0 | | GRA captures both edges of input |
| | | 1 | | |

I/O control B2 to B0

| Bit 6 | Bit 5 | Bit 4 | GRB Functions | |
|-------|-------|-------|-----------------------------------|--|
| IOB2 | IOB1 | IOB0 | | |
| 0 | 0 | 0 | GRB is an output compare register | No output at compare match (Initial value) |
| | | 1 | | 0 output at GRB compare match |
| | 1 | 0 | | 1 output at GRB compare match |
| | | 1 | | Output toggles at GRB compare match (channel 2 only: 1 output) |
| 1 | 0 | 0 | GRB is an input capture register | GRB captures rising edges of input |
| | | 1 | | GRB captures falling edges of input |
| | 1 | 0 | | GRB captures both edges of input |
| | | 1 | | |

TCNT0 H/L—Timer Counter 0 H/L

**H'FFF6A,
H'FFF6B**

16-bit timer channel 0

| | | | | | | | | | | | | | | | | |
|---------------|-----|-----|-----|-----|-----|-----|-----|-----|-----|-----|-----|-----|-----|-----|-----|-----|
| Bit | 15 | 14 | 13 | 12 | 11 | 10 | 9 | 8 | 7 | 6 | 5 | 4 | 3 | 2 | 1 | 0 |
| | | | | | | | | | | | | | | | | |
| Initial value | 0 | 0 | 0 | 0 | 0 | 0 | 0 | 0 | 0 | 0 | 0 | 0 | 0 | 0 | 0 | 0 |
| Read/Write | R/W | R/W | R/W | R/W | R/W | R/W | R/W | R/W | R/W | R/W | R/W | R/W | R/W | R/W | R/W | R/W |
| Up-counter | | | | | | | | | | | | | | | | |

GRA0 H/L—General Register A0 H/L

**H'FFF6C,
H'FFF6D**

16-bit timer channel 0

| | | | | | | | | | | | | | | | | |
|--|-----|-----|-----|-----|-----|-----|-----|-----|-----|-----|-----|-----|-----|-----|-----|-----|
| Bit | 15 | 14 | 13 | 12 | 11 | 10 | 9 | 8 | 7 | 6 | 5 | 4 | 3 | 2 | 1 | 0 |
| | | | | | | | | | | | | | | | | |
| Initial value | 1 | 1 | 1 | 1 | 1 | 1 | 1 | 1 | 1 | 1 | 1 | 1 | 1 | 1 | 1 | 1 |
| Read/Write | R/W | R/W | R/W | R/W | R/W | R/W | R/W | R/W | R/W | R/W | R/W | R/W | R/W | R/W | R/W | R/W |
| Output compare or input capture register | | | | | | | | | | | | | | | | |

GRB0 H/L—General Register B0 H/L

**H'FFF6E,
H'FFF6F**

16-bit timer channel 0

| | | | | | | | | | | | | | | | | |
|--|-----|-----|-----|-----|-----|-----|-----|-----|-----|-----|-----|-----|-----|-----|-----|-----|
| Bit | 15 | 14 | 13 | 12 | 11 | 10 | 9 | 8 | 7 | 6 | 5 | 4 | 3 | 2 | 1 | 0 |
| | | | | | | | | | | | | | | | | |
| Initial value | 1 | 1 | 1 | 1 | 1 | 1 | 1 | 1 | 1 | 1 | 1 | 1 | 1 | 1 | 1 | 1 |
| Read/Write | R/W | R/W | R/W | R/W | R/W | R/W | R/W | R/W | R/W | R/W | R/W | R/W | R/W | R/W | R/W | R/W |
| Output compare or input capture register | | | | | | | | | | | | | | | | |

TCR1 Timer Control Register 1

H'FFF70

16-bit timer channel 1

| | | | | | | | | |
|---------------|---|-------|-------|-------|-------|-------|-------|-------|
| Bit | 7 | 6 | 5 | 4 | 3 | 2 | 1 | 0 |
| | — | CCLR1 | CCLR0 | CKEG1 | CKEG0 | TPSC2 | TPSC1 | TPSC0 |
| Initial value | 1 | 0 | 0 | 0 | 0 | 0 | 0 | 0 |
| Read/Write | — | R/W | R/W | R/W | R/W | R/W | R/W | R/W |

Note: Bit functions are the same as for 16-bit timer channel 0.

TIOR1—Timer I/O Control Register 1**H'FFF71****16-bit timer channel 1**

| Bit | 7 | 6 | 5 | 4 | 3 | 2 | 1 | 0 |
|---------------|---|------|------|------|---|------|------|------|
| | — | IOB2 | IOB1 | IOB0 | — | IOA2 | IOA1 | IOA0 |
| Initial value | 1 | 0 | 0 | 0 | 1 | 0 | 0 | 0 |
| Read/Write | — | R/W | R/W | R/W | — | R/W | R/W | R/W |

Note: Bit functions are the same as for 16-bit timer channel 0.

TCNT1 H/L—Timer Counter 1 H/L**H'FFF72,
H'FFF73****16-bit timer channel 1**

| Bit | 15 | 14 | 13 | 12 | 11 | 10 | 9 | 8 | 7 | 6 | 5 | 4 | 3 | 2 | 1 | 0 |
|---------------|-----|-----|-----|-----|-----|-----|-----|-----|-----|-----|-----|-----|-----|-----|-----|-----|
| | | | | | | | | | | | | | | | | |
| Initial value | 0 | 0 | 0 | 0 | 0 | 0 | 0 | 0 | 0 | 0 | 0 | 0 | 0 | 0 | 0 | 0 |
| Read/Write | R/W | R/W | R/W | R/W | R/W | R/W | R/W | R/W | R/W | R/W | R/W | R/W | R/W | R/W | R/W | R/W |

Note: Bit functions are the same as for 16-bit timer channel 0.

GRA1 H/L—General Register A1 H/L**H'FFF74,
H'FFF75****16-bit timer channel 1**

| Bit | 15 | 14 | 13 | 12 | 11 | 10 | 9 | 8 | 7 | 6 | 5 | 4 | 3 | 2 | 1 | 0 |
|---------------|-----|-----|-----|-----|-----|-----|-----|-----|-----|-----|-----|-----|-----|-----|-----|-----|
| | | | | | | | | | | | | | | | | |
| Initial value | 1 | 1 | 1 | 1 | 1 | 1 | 1 | 1 | 1 | 1 | 1 | 1 | 1 | 1 | 1 | 1 |
| Read/Write | R/W | R/W | R/W | R/W | R/W | R/W | R/W | R/W | R/W | R/W | R/W | R/W | R/W | R/W | R/W | R/W |

Note: Bit functions are the same as for 16-bit timer channel 0.

GRB1 H/L—General Register B1 H/L**H'FFF76,
H'FFF77****16-bit timer channel 1**

| Bit | 15 | 14 | 13 | 12 | 11 | 10 | 9 | 8 | 7 | 6 | 5 | 4 | 3 | 2 | 1 | 0 |
|---------------|-----|-----|-----|-----|-----|-----|-----|-----|-----|-----|-----|-----|-----|-----|-----|-----|
| | | | | | | | | | | | | | | | | |
| Initial value | 1 | 1 | 1 | 1 | 1 | 1 | 1 | 1 | 1 | 1 | 1 | 1 | 1 | 1 | 1 | 1 |
| Read/Write | R/W | R/W | R/W | R/W | R/W | R/W | R/W | R/W | R/W | R/W | R/W | R/W | R/W | R/W | R/W | R/W |

Note: Bit functions are the same as for 16-bit timer channel 0.

TCR2 Timer Control Register 2**H'FFF78****16-bit timer channel 2**

| Bit | 7 | 6 | 5 | 4 | 3 | 2 | 1 | 0 |
|---------------|---|-------|-------|-------|-------|-------|-------|-------|
| | — | CCLR1 | CCLR0 | CKEG1 | CKEG0 | TPSC2 | TPSC1 | TPSC0 |
| Initial value | 1 | 0 | 0 | 0 | 0 | 0 | 0 | 0 |
| Read/Write | — | R/W | R/W | R/W | R/W | R/W | R/W | R/W |

- Notes: 1. Bit functions are the same as for 16-bit timer channel 0.
 2. When phase counting mode is selected in channel 2, the settings of bits CKEG1 and CKEG0 and TPSC2 to TPSC0 in TCR2 are ignored.

TIOR2—Timer I/O Control Register 2**H'FFF79****16-bit timer channel 2**

| Bit | 7 | 6 | 5 | 4 | 3 | 2 | 1 | 0 |
|---------------|---|------|------|------|---|------|------|------|
| | — | IOB2 | IOB1 | IOB0 | — | IOA2 | IOA1 | IOA0 |
| Initial value | 1 | 0 | 0 | 0 | 1 | 0 | 0 | 0 |
| Read/Write | — | R/W | R/W | R/W | — | R/W | R/W | R/W |

Note: Bit functions are the same as for 16-bit timer channel 0.

TCNT2 H/L—Timer Counter 2 H/L**H'FFF7A,
H'FFF7B****16-bit timer channel 2**

| Bit | 15 | 14 | 13 | 12 | 11 | 10 | 9 | 8 | 7 | 6 | 5 | 4 | 3 | 2 | 1 | 0 |
|---------------|-----|-----|-----|-----|-----|-----|-----|-----|-----|-----|-----|-----|-----|-----|-----|-----|
| | | | | | | | | | | | | | | | | |
| Initial value | 0 | 0 | 0 | 0 | 0 | 0 | 0 | 0 | 0 | 0 | 0 | 0 | 0 | 0 | 0 | 0 |
| Read/Write | R/W | R/W | R/W | R/W | R/W | R/W | R/W | R/W | R/W | R/W | R/W | R/W | R/W | R/W | R/W | R/W |

Phase counting mode : up/down counter
 Other mode : up-counter

GRA2 H/L—General Register A2 H/L**H'FFF7C,
H'FFF7D****16-bit timer channel 2**

| Bit | 15 | 14 | 13 | 12 | 11 | 10 | 9 | 8 | 7 | 6 | 5 | 4 | 3 | 2 | 1 | 0 |
|---------------|-----|-----|-----|-----|-----|-----|-----|-----|-----|-----|-----|-----|-----|-----|-----|-----|
| | | | | | | | | | | | | | | | | |
| Initial value | 1 | 1 | 1 | 1 | 1 | 1 | 1 | 1 | 1 | 1 | 1 | 1 | 1 | 1 | 1 | 1 |
| Read/Write | R/W | R/W | R/W | R/W | R/W | R/W | R/W | R/W | R/W | R/W | R/W | R/W | R/W | R/W | R/W | R/W |

Note: Bit functions are the same as for 16-bit timer channel 0.

| | | | | | | | | | | | | | | | | |
|---------------|-----|-----|-----|-----|-----|-----|-----|-----|-----|-----|-----|-----|-----|-----|-----|-----|
| Bit | 15 | 14 | 13 | 12 | 11 | 10 | 9 | 8 | 7 | 6 | 5 | 4 | 3 | 2 | 1 | 0 |
| | | | | | | | | | | | | | | | | |
| Initial value | 1 | 1 | 1 | 1 | 1 | 1 | 1 | 1 | 1 | 1 | 1 | 1 | 1 | 1 | 1 | 1 |
| Read/Write | R/W | R/W | R/W | R/W | R/W | R/W | R/W | R/W | R/W | R/W | R/W | R/W | R/W | R/W | R/W | R/W |

Note: Bit functions are the same as for 16-bit timer channel 0.

| Bit | 7 | 6 | 5 | 4 | 3 | 2 | 1 | 0 |
|---------------|-------|-------|------|-------|-------|---------------------|------|---|
| | CMIEB | CMIEA | OVIE | CCLR1 | CCLR0 | CKS2 | CKS1 | CKS0 |
| Initial value | 0 | 0 | 0 | 0 | 0 | 0 | 0 | 0 |
| Read/Write | R/W | R/W | R/W | R/W | R/W | R/W | R/W | R/W |
| | | | | | | Clock select 2 to 0 | | |
| | | | | | | 0 | 0 | Clock input is disabled |
| | | | | | | | 1 | Internal clock, counted on rising edge of $\phi/8$ |
| | | | | | | | 1 | 0 Internal clock, counted on rising edge of $\phi/64$ |
| | | | | | | | | 1 Internal clock, counted on rising edge of $\phi/8192$ |
| | | | | | | 1 | 0 | Channel 0: Count on TCNT1 overflow signal* |
| | | | | | | | | Channel 1: Count on TCNT0 compare match A* |
| | | | | | | | 1 | 0 External clock, counted on falling edge |
| | | | | | | | | 0 External clock, counted on rising edge |
| | | | | | | | 1 | 0 External clock, counted on both rising and falling edges |
| | | | | | | | | 1 External clock, counted on both rising and falling edges |
| | | | | | | | | Notes: * If the clock input of channel 0 is the TCNT1 overflow signal and that of channel 1 is the TCNT0 compare match signal, no incrementing clock is generated. Do not use this setting. |
| | | | | | | | | Counter clear 1 and 0 |
| | | | | | | | 0 | 0 Clearing is disabled |
| | | | | | | | | 1 Cleared by compare match A |
| | | | | | | | 1 | 0 Cleared by compare match B/input capture B |
| | | | | | | | | 1 Cleared by input capture B |
| | | | | | | | | Timer overflow interrupt enable |
| | | | | | | | 0 | OVI interrupt requested by OVF is disabled |
| | | | | | | | 1 | OVI interrupt requested by OVF is enabled |
| | | | | | | | | Compare match interrupt enable A |
| | | | | | | | 0 | CMIA interrupt requested by CMFA is disabled |
| | | | | | | | 1 | CMIA interrupt requested by CMFA is enabled |
| | | | | | | | | Compare match interrupt enable B |
| | | | | | | | 0 | CMIB interrupt requested by CMFB is disabled |
| | | | | | | | 1 | CMIB interrupt requested by CMFB is enabled |

| Bit | 7 | 6 | 5 | 4 | 3 | 2 | 1 | 0 |
|---------------|--------|--------|--------|------|------|------|-----|-----|
| | CMFB | CMFA | OVF | ADTE | OIS3 | OIS2 | OS1 | OS0 |
| Initial value | 0 | 0 | 0 | 0 | 0 | 0 | 0 | 0 |
| Read/Write | R/(W)* | R/(W)* | R/(W)* | R/W | R/W | R/W | R/W | R/W |

| | | | | | | | | |
|--|--|--|--|--|-------------------------|-------|-----------------------------------|--|
| | | | | | Output select A1 and A0 | | | |
| | | | | | Bit 1 | Bit 0 | | |
| | | | | | OS1 | OS0 | Description | |
| | | | | | 0 | 0 | No change at compare match A | |
| | | | | | | 1 | 0 output at compare match A | |
| | | | | | 1 | 0 | 1 output at compare match A | |
| | | | | | | 1 | Output toggles at compare match A | |

| | | | | | | | | | |
|--|--|--|--|--|--|-------|-------|--|--|
| | | | | | Output/input capture edge select B3 and B2 | | | | |
| | | | | | ICE in | Bit 3 | Bit 2 | | |
| | | | | | TCSR1 | OIS3 | OIS2 | Description | |
| | | | | | 0 | 0 | 0 | No change at compare match B | |
| | | | | | | | 1 | 0 output at compare match B | |
| | | | | | | 1 | 0 | 1 output at compare match B | |
| | | | | | | | 1 | Output toggles at compare match B | |
| | | | | | 1 | 0 | 0 | TCORB input capture on rising edge | |
| | | | | | | | 1 | TCORB input capture on falling edge | |
| | | | | | | 1 | 0 | TCORB input capture on both rising and falling edges | |
| | | | | | | | 1 | | |

| | | | | | | | | |
|---------------------------------|--|--|--|-------|-------|---|--|--|
| A/D trigger enable (TCSR0 only) | | | | | | | | |
| | | | | TRGE* | Bit 4 | | | |
| | | | | | ADTE | | | |
| | | | | 0 | 0 | A/D converter start requests by compare match A or an external trigger are disabled | | |
| | | | | | 1 | A/D converter start requests by compare match A or an external trigger are enabled | | |
| | | | | 1 | 0 | A/D converter start requests by an external trigger are enabled | | |
| | | | | | 1 | A/D converter start requests by compare match A are enabled | | |

Note: * TRGE is bit 7 of the A/D control register (ADCR).

| | | | | | | | | |
|---------------------|--|--|--|---|---|--|--|--|
| Timer overflow flag | | | | | | | | |
| | | | | 0 | [Clearing condition] Read OVF when OVF = 1, then write 0 in OVF. | | | |
| | | | | 1 | [Setting condition] TCNT overflows from H'FF to H'00. | | | |

| | | | | | | | | |
|----------------------|--|--|--|---|--|--|--|--|
| Compare match flag A | | | | | | | | |
| | | | | 0 | [Clearing condition] Read CMFA when CMFA = 1, then write 0 in CMFA. | | | |
| | | | | 1 | [Setting condition] TCNT = TCORA | | | |

| | | | | | | | | |
|------------------------------------|--|--|--|---|--|--|--|--|
| Compare match/input capture flag B | | | | | | | | |
| | | | | 0 | [Clearing condition] Read CMFB when CMFB = 1, then write 0 in CMFB. | | | |
| | | | | 1 | [Setting conditions] • TCNT = TCORB • The TCNT value is transferred to TCORB by an input capture signal when TCORB functions as an input capture register. | | | |

Note: * Only 0 can be written to bits 7 to 5, to clear these flags.

Bit

7

6

5

4

3

2

1

0

CMFB

CMFA

OVF

ICE

OIS3

OIS2

OS1

OS0

Initial value

0

0

0

0

0

0

0

0

Read/Write

R/(W)*

R/(W)*

R/(W)*

R/W

R/W

R/W

R/W

R/W

Output select A1 and A0

| Bit 1 | Bit 0 | Description |
|-------|-------|-----------------------------------|
| OS1 | OS0 | |
| 0 | 0 | No change at compare match A |
| | 1 | 0 output at compare match A |
| 1 | 0 | 1 output at compare match A |
| | 1 | Output toggles at compare match A |

Output/input capture edge select B3 and B2

| ICE in TCSR1 | Bit 3 OIS3 | Bit 2 OIS2 | Description |
|--------------|------------|------------|--|
| | | | |
| 0 | 0 | 0 | No change at compare match B |
| | | 1 | 0 output at compare match B |
| | 1 | 0 | 1 output at compare match B |
| | | 1 | Output toggles at compare match B |
| 1 | 0 | 0 | TCORB input capture on rising edge |
| | | 1 | TCORB input capture on falling edge |
| | 1 | 0 | TCORB input capture on both rising and falling edges |
| | | 1 | |

Input capture enable

| | |
|---|------------------------------------|
| 0 | TCORB is a compare match register |
| 1 | TCORB is an input capture register |

Timer overflow flag

| | |
|---|---|
| 0 | [Clearing condition] Read OVF when OVF = 1, then write 0 in OVF. |
| 1 | [Setting condition] TCNT overflows from H'FF to H'00. |

Compare match/input capture flag A

| | |
|---|--|
| 0 | [Clearing condition] Read CMFA when CMFA = 1, then write 0 in CMFA. |
| 1 | [Setting condition] TCNT = TCORA |

Compare match/input capture flag B

| | |
|---|---|
| 0 | [Clearing condition] Read CMFB when CMFB = 1, then write 0 in CMFB. |
| 1 | [Setting conditions] <ul style="list-style-type: none"> TCNT = TCORB The TCNT value is transferred to TCORB by an input capture signal when TCORB functions as an input capture register. |

Note: * Only 0 can be written to bits 7 to 5, to clear these flags.

| | | |
|---|----------------|------------------------------|
| TCORA0—Time Constant Register A0 | H'FFF84 | 8-bit timer channel 0 |
| TCORA1—Time Constant Register A1 | H'FFF85 | 8-bit timer channel 1 |

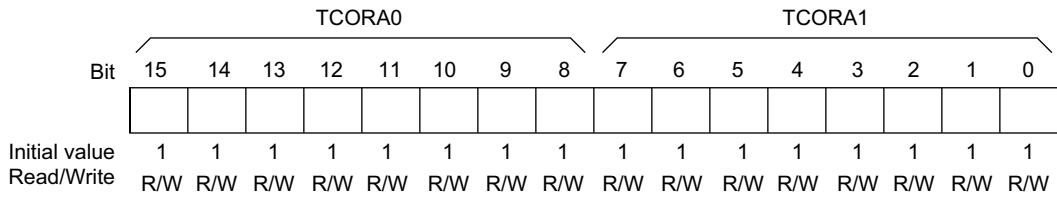

| | | |
|---|----------------|------------------------------|
| TCORB0—Time Constant Register B0 | H'FFF86 | 8-bit timer channel 0 |
| TCORB1—Time Constant Register B1 | H'FFF87 | 8-bit timer channel 1 |

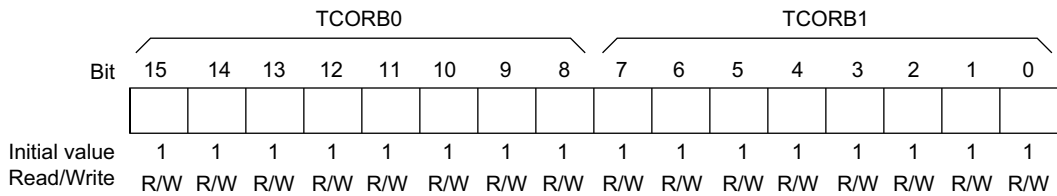

| | | |
|------------------------------|----------------|------------------------------|
| TCNT0—Timer Counter 0 | H'FFF88 | 8-bit timer channel 0 |
| TCNT1—Timer Counter 1 | H'FFF89 | 8-bit timer channel 1 |

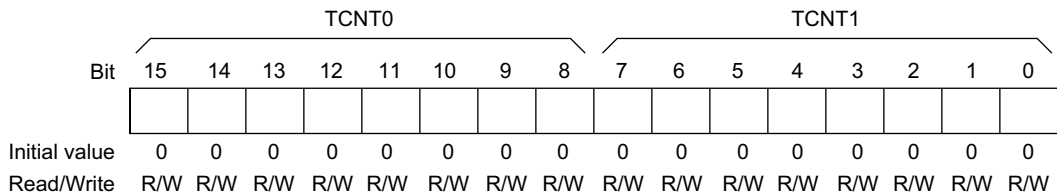

| Bit | 7 | 6 | 5 | 4 | 3 | 2 | 1 | 0 |
|---------------|--------|---------------------|-----|---|---|------|------|------|
| | OVF | WT/I \overline{T} | TME | — | — | CKS2 | CKS1 | CKS0 |
| Initial value | 0 | 0 | 0 | 1 | 1 | 0 | 0 | 0 |
| Read/Write | R/(W)* | R/W | R/W | — | — | R/W | R/W | R/W |

Clock select 2 to 0

| CKS2 | CKS1 | CKS0 | Description |
|------|------|------|-------------|
| 0 | 0 | 0 | $\phi/2$ |
| | | 1 | $\phi/32$ |
| | 1 | 0 | $\phi/64$ |
| | | 1 | $\phi/128$ |
| 1 | 0 | 0 | $\phi/256$ |
| | | 1 | $\phi/512$ |
| | 1 | 0 | $\phi/2048$ |
| | | 1 | $\phi/4096$ |

Timer enable

| | |
|---|--|
| 0 | Timer disabled • TCNT is initialized to H'00 and halted |
| 1 | Timer enabled • TCNT is counting |

Timer mode select

| | |
|---|---|
| 0 | Interval timer: requests interval timer interrupts |
| 1 | Watchdog timer: generates a reset signal |

Overflow flag

| | |
|---|--|
| 0 | [Clearing condition] Read OVF when OVF = 1, then write 0 in OVF |
| 1 | [Setting condition] TCNT changes from H'FF to H'00 |

Note: * Only 0 can be written, to clear the flag.

| TCNT—Timer Counter | | | | H'FFF8D (read), H'FFF8C (write) | | WDT | | |
|--------------------|-----|-----|-----|------------------------------------|-------------|-----|-----|-----|
| Bit | 7 | 6 | 5 | 4 | 3 | 2 | 1 | 0 |
| | | | | | | | | |
| Initial value | 0 | 0 | 0 | 0 | 0 | 0 | 0 | 0 |
| Read/Write | R/W | R/W | R/W | R/W | R/W | R/W | R/W | R/W |
| | | | | | Count value | | | |

| RSTCSR—Reset Control/Status Register | | | | H'FFF8F (read), H'FFF8E (write) | | | WDT | |
|--------------------------------------|--------|----------------------|---|------------------------------------|---|---|-----|---|
| Bit | 7 | 6 | 5 | 4 | 3 | 2 | 1 | 0 |
| | WRST | RSTOE | — | — | — | — | — | — |
| Initial value | 0 | 0 | 1 | 1 | 1 | 1 | 1 | 1 |
| Read/Write | R/(W)* | R/W | — | — | — | — | — | — |
| | | Reset output enable | | | | | | |
| | | 0 | External output of reset signal is disabled | | | | | |
| | | 1 | External output of reset signal is enabled | | | | | |
| | | Watchdog timer reset | | | | | | |
| | | 0 | [Clearing conditions] Reset signal at RES pin Read WRST when WRST = 1, then write 0 in WRST | | | | | |
| | | 1 | [Setting condition] TCNT overflow generates a reset signal | | | | | |

Note: * Only 0 can be written in bit 7, to clear the flag.

| Bit | 7 | 6 | 5 | 4 | 3 | 2 | 1 | 0 |
|---------------|-------|-------|------|-------|-------|------|------|------|
| | CMIEB | CMIEA | OVIE | CCLR1 | CCLR0 | CKS2 | CKS1 | CKS0 |
| Initial value | 0 | 0 | 0 | 0 | 0 | 0 | 0 | 0 |
| Read/Write | R/W | R/W | R/W | R/W | R/W | R/W | R/W | R/W |

Clock select 2 to 0

| CKS2 | CKS1 | CKS0 | Description |
|------|------|------|--|
| 0 | 0 | 0 | Clock input is disabled |
| | | 1 | Internal clock, counted on rising edge of $\phi/8$ |
| | 1 | 0 | Internal clock, counted on rising edge of $\phi/64$ |
| | | 1 | Internal clock, counted on rising edge of $\phi/8192$ |
| 1 | 0 | 0 | Channel 2: Count on TCNT3 overflow signal* Channel 3: Count on TCNT2 compare match A* |
| | | 1 | External clock, counted on falling edge |
| | 1 | 0 | External clock, counted on rising edge |
| | | 1 | External clock, counted on both rising and falling edges |

Note: * If the clock input of channel 2 is the TCNT3 overflow signal and that of channel 3 is the TCNT2 compare match signal, no incrementing clock is generated. Do not use this setting.

Counter clear 1 and 0

| | | |
|---|---|--|
| 0 | 0 | Clearing is disabled |
| | 1 | Cleared by compare match A |
| 1 | 0 | Cleared by compare match B/input capture B |
| | 1 | Cleared by input capture B |

Timer overflow interrupt enable

| | |
|---|--|
| 0 | OVI interrupt requested by OVF is disabled |
| 1 | OVI interrupt requested by OVF is enabled |

Compare match interrupt enable A

| | |
|---|--|
| 0 | CMIA interrupt requested by CMFA is disabled |
| 1 | CMIA interrupt requested by CMFA is enabled |

Compare match interrupt enable B

| | |
|---|--|
| 0 | CMIB interrupt requested by CMFB is disabled |
| 1 | CMIB interrupt requested by CMFB is enabled |

TCSR2—Timer Control/Status Register 2
TCSR3—Timer Control/Status Register 3

H'FFF92
H'FFF93

8-bit timer channel 2
8-bit timer channel 3

| | | | | | | | | | |
|---------------|-----|--------|--------|--------|---|------|------|-----|-----|
| TCSR2 | Bit | 7 | 6 | 5 | 4 | 3 | 2 | 1 | 0 |
| | | CMFB | CMFA | OVF | — | OIS3 | OIS2 | OS1 | OS0 |
| Initial value | | 0 | 0 | 0 | 1 | 0 | 0 | 0 | 0 |
| Read/Write | | R/(W)* | R/(W)* | R/(W)* | — | R/W | R/W | R/W | R/W |

| | | | | | | | | | |
|---------------|-----|--------|--------|--------|-----|------|------|-----|-----|
| TCSR3 | Bit | 7 | 6 | 5 | 4 | 3 | 2 | 1 | 0 |
| | | CMFB | CMFA | OVF | ICE | OIS3 | OIS2 | OS1 | OS0 |
| Initial value | | 0 | 0 | 0 | 0 | 0 | 0 | 0 | 0 |
| Read/Write | | R/(W)* | R/(W)* | R/(W)* | R/W | R/W | R/W | R/W | R/W |

Output select A1 and A0

| Bit 1 OS1 | Bit 0 OS0 | Description |
|--------------|--------------|-----------------------------------|
| 0 | 0 | No change at compare match A |
| | 1 | 0 output at compare match A |
| 1 | 0 | 1 output at compare match A |
| | 1 | Output toggles at compare match A |

Output/input capture edge select B3 and B2

| ICE in TCSR3 | Bit 3 OIS3 | Bit 2 OIS2 | Description |
|-----------------|---------------|---------------|--|
| 0 | 0 | 0 | No change at compare match B |
| | | 1 | 0 output at compare match B |
| | 1 | 0 | 1 output at compare match B |
| | | 1 | Output toggles at compare match B |
| 1 | 0 | 0 | TCORB input capture on rising edge |
| | | 1 | TCORB input capture on falling edge |
| | 1 | 0 | TCORB input capture on both rising and falling edges |

Input capture enable (TCSR3 only)

| | |
|---|------------------------------------|
| 0 | TCORB is a compare match register |
| 1 | TCORB is an input capture register |

Timer overflow flag

| | |
|---|---|
| 0 | [Clearing condition] Read OVF when OVF = 1, then write 0 in OVF. |
| 1 | [Setting condition] TCNT overflows from H'FF to H'00. |

Compare match/input capture flag A

| | |
|---|--|
| 0 | [Clearing condition] Read CMFA when CMFA = 1, then write 0 in CMFA. |
| 1 | [Setting condition] TCNT = TCORA |

Compare match/input capture flag B

| | |
|---|---|
| 0 | [Clearing condition] Read CMFB when CMFB = 1, then write 0 in CMFB. |
| 1 | [Setting conditions] <ul style="list-style-type: none"> • TCNT = TCORB • The TCNT value is transferred to TCORB by an input capture signal when TCORB functions as an input capture register. |

Note: * Only 0 can be written to bits 7 to 5, to clear these flags.

TCORA2—Time Constant Register A2
TCORA3—Time Constant Register A3

H'FFF94
H'FFF95

8-bit timer channel 2
8-bit timer channel 3

| | TCORA2 | | | | | | | | TCORA3 | | | | | | | |
|---------------|-------------|-------------|-------------|-------------|-------------|-------------|-------------|-------------|-------------|-------------|-------------|-------------|-------------|-------------|-------------|-------------|
| Bit | 15 | 14 | 13 | 12 | 11 | 10 | 9 | 8 | 7 | 6 | 5 | 4 | 3 | 2 | 1 | 0 |
| | <div></div> | <div></div> | <div></div> | <div></div> | <div></div> | <div></div> | <div></div> | <div></div> | <div></div> | <div></div> | <div></div> | <div></div> | <div></div> | <div></div> | <div></div> | <div></div> |
| Initial value | 1 | 1 | 1 | 1 | 1 | 1 | 1 | 1 | 1 | 1 | 1 | 1 | 1 | 1 | 1 | 1 |
| Read/Write | R/W | R/W | R/W | R/W | R/W | R/W | R/W | R/W | R/W | R/W | R/W | R/W | R/W | R/W | R/W | R/W |

TCORB2—Time Constant Register B2
TCORB3—Time Constant Register B3

H'FFF96
H'FFF97

8-bit timer channel 2
8-bit timer channel 3

| | TCORB2 | | | | | | | | TCORB3 | | | | | | | |
|---------------|--------------------------|--------------------------|--------------------------|--------------------------|--------------------------|--------------------------|--------------------------|--------------------------|--------------------------|--------------------------|--------------------------|--------------------------|--------------------------|--------------------------|--------------------------|--------------------------|
| Bit | 15 | 14 | 13 | 12 | 11 | 10 | 9 | 8 | 7 | 6 | 5 | 4 | 3 | 2 | 1 | 0 |
| | <input type="checkbox"/> | <input type="checkbox"/> | <input type="checkbox"/> | <input type="checkbox"/> | <input type="checkbox"/> | <input type="checkbox"/> | <input type="checkbox"/> | <input type="checkbox"/> | <input type="checkbox"/> | <input type="checkbox"/> | <input type="checkbox"/> | <input type="checkbox"/> | <input type="checkbox"/> | <input type="checkbox"/> | <input type="checkbox"/> | <input type="checkbox"/> |
| Initial value | 1 | 1 | 1 | 1 | 1 | 1 | 1 | 1 | 1 | 1 | 1 | 1 | 1 | 1 | 1 | 1 |
| Read/Write | R/W | R/W | R/W | R/W | R/W | R/W | R/W | R/W | R/W | R/W | R/W | R/W | R/W | R/W | R/W | R/W |

TCNT2—Timer Counter 2
TCNT3—Timer Counter 3

H'FFF98
H'FFF99

8-bit timer channel 2
8-bit timer channel 3

| | TCNT2 | | | | | | | | TCNT3 | | | | | | | |
|---------------|-------|-----|-----|-----|-----|-----|-----|-----|-------|-----|-----|-----|-----|-----|-----|-----|
| Bit | 15 | 14 | 13 | 12 | 11 | 10 | 9 | 8 | 7 | 6 | 5 | 4 | 3 | 2 | 1 | 0 |
| | | | | | | | | | | | | | | | | |
| Initial value | 0 | 0 | 0 | 0 | 0 | 0 | 0 | 0 | 0 | 0 | 0 | 0 | 0 | 0 | 0 | 0 |
| Read/Write | R/W | R/W | R/W | R/W | R/W | R/W | R/W | R/W | R/W | R/W | R/W | R/W | R/W | R/W | R/W | R/W |

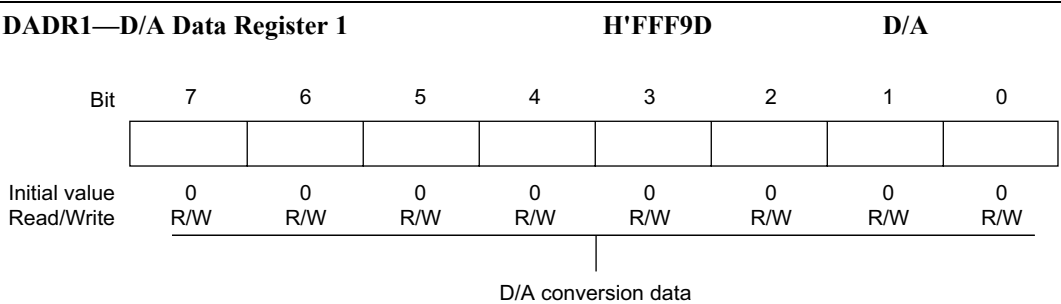
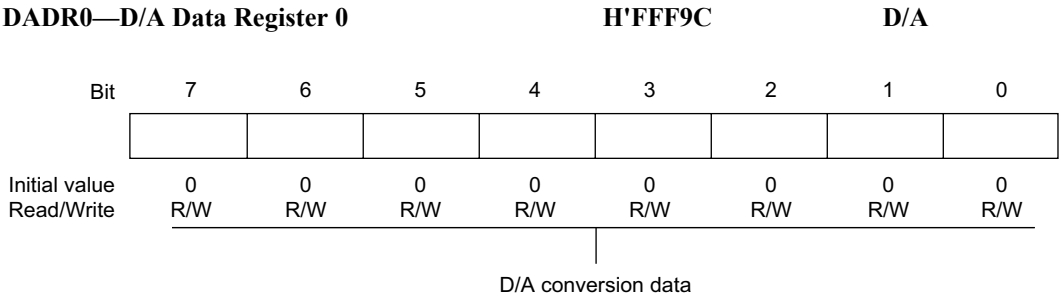

| Bit | 7 | 6 | 5 | 4 | 3 | 2 | 1 | 0 |
|---------------|-------|-------|-----|---|---|---|---|---|
| | DAOE1 | DAOE0 | DAE | — | — | — | — | — |
| Initial value | 0 | 0 | 0 | 1 | 1 | 1 | 1 | 1 |
| Read/Write | R/W | R/W | R/W | — | — | — | — | — |

D/A enable

| Bit 7 | Bit 6 | Bit 5 | Description |
|-------|-------|-------|---|
| DAOE1 | DAOE0 | DAE | |
| 0 | 0 | — | D/A conversion is disabled in channels 0 and 1 |
| 0 | 1 | 0 | D/A conversion is enabled in channel 0 D/A conversion is disabled in channel 1 |
| 0 | 1 | 1 | D/A conversion is enabled in channels 0 and 1 |
| 1 | 0 | 0 | D/A conversion is disabled in channel 0 D/A conversion is enabled in channel 1 |
| 1 | 0 | 1 | D/A conversion is enabled in channels 0 and 1 |
| 1 | 1 | — | D/A conversion is enabled in channels 0 and 1 |

D/A output enable 0

| | |
|---|--|
| 0 | DA0 analog output is disabled |
| 1 | Channel-0 D/A conversion and DA0 analog output are enabled |

D/A output enable 1

| | |
|---|--|
| 0 | DA1 analog output is disabled |
| 1 | Channel-1 D/A conversion and DA1 analog output are enabled |

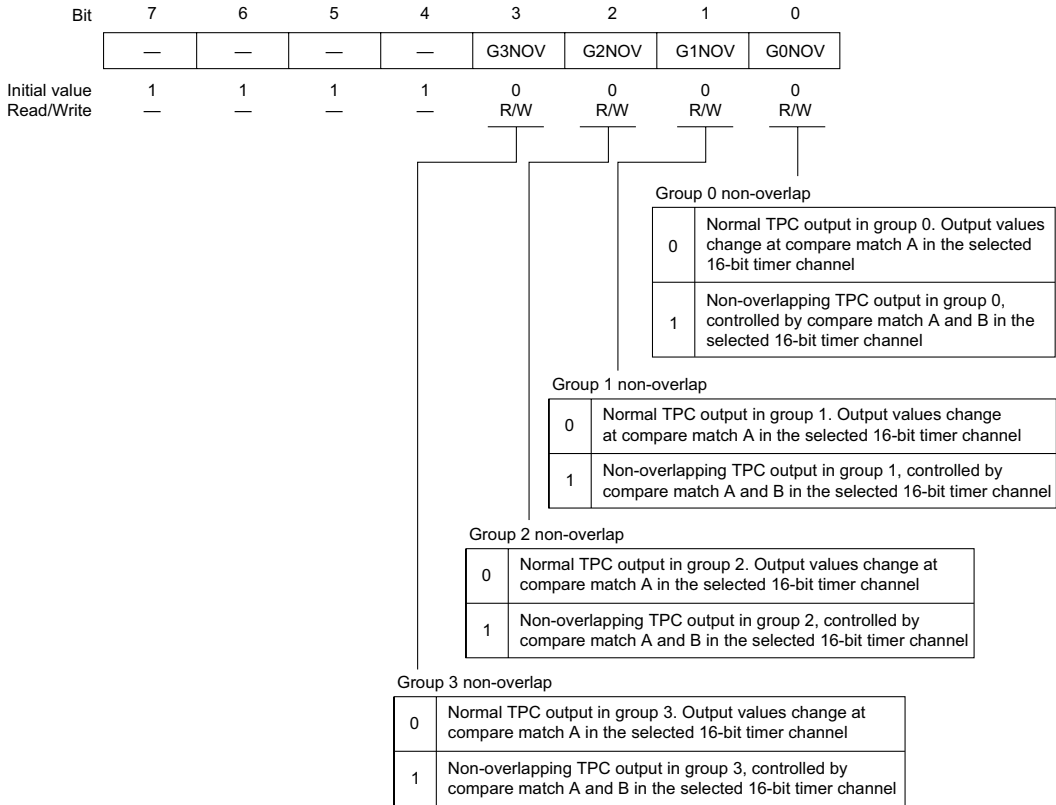

| Bit | 7 | 6 | 5 | 4 | 3 | 2 | 1 | 0 |
|---------------|--------|--------|--------|--------|--------|--------|--------|--------|
| | G3CMS1 | G3CMS0 | G2CMS1 | G2CMS0 | G1CMS1 | G1CMS0 | G0CMS1 | G0CMS0 |
| Initial value | 1 | 1 | 1 | 1 | 1 | 1 | 1 | 1 |
| Read/Write | R/W | R/W | R/W | R/W | R/W | R/W | R/W | R/W |

| Group 0 compare match select 1 and 0 | | |
|--------------------------------------|--------|--|
| Bit 1 | Bit 0 | 16-Bit Timer Channel Selected as Output Trigger |
| G0CMS1 | G0CMS0 | |
| 0 | 0 | TPC output group 0 (TP ₃ to TP ₀) is triggered by compare match in 16-bit timer channel 0 |
| | 1 | TPC output group 0 (TP ₃ to TP ₀) is triggered by compare match in 16-bit timer channel 1 |
| 1 | 0 | TPC output group 0 (TP ₃ to TP ₀) is triggered by compare match in 16-bit timer channel 2 |
| | 1 | |

| Group 1 compare match select 1 and 0 | | |
|--------------------------------------|--------|--|
| Bit 3 | Bit 2 | 16-Bit Timer Channel Selected as Output Trigger |
| G1CMS1 | G1CMS0 | |
| 0 | 0 | TPC output group 1 (TP ₇ to TP ₄) is triggered by compare match in 16-bit timer channel 0 |
| | 1 | TPC output group 1 (TP ₇ to TP ₄) is triggered by compare match in 16-bit timer channel 1 |
| 1 | 0 | TPC output group 1 (TP ₇ to TP ₄) is triggered by compare match in 16-bit timer channel 2 |
| | 1 | |

| Group 2 compare match select 1 and 0 | | |
|--------------------------------------|--------|---|
| Bit 5 | Bit 4 | 16-Bit Timer Channel Selected as Output Trigger |
| G2CMS1 | G2CMS0 | |
| 0 | 0 | TPC output group 2 (TP ₁₁ to TP ₈) is triggered by compare match in 16-bit timer channel 0 |
| | 1 | TPC output group 2 (TP ₁₁ to TP ₈) is triggered by compare match in 16-bit timer channel 1 |
| 1 | 0 | TPC output group 2 (TP ₁₁ to TP ₈) is triggered by compare match in 16-bit timer channel 2 |
| | 1 | |

| Group 3 compare match select 1 and 0 | | |
|--------------------------------------|--------|--|
| Bit 7 | Bit 6 | 16-Bit Timer Channel Selected as Output Trigger |
| G3CMS1 | G3CMS0 | |
| 0 | 0 | TPC output group 3 (TP ₁₅ to TP ₁₂) is triggered by compare match in 16-bit timer channel 0 |
| | 1 | TPC output group 3 (TP ₁₅ to TP ₁₂) is triggered by compare match in 16-bit timer channel 1 |
| 1 | 0 | TPC output group 3 (TP ₁₅ to TP ₁₂) is triggered by compare match in 16-bit timer channel 2 |
| | 1 | |

| | | | | | | | | |
|---------------|--------|--------|--------|--------|--------|--------|-------|-------|
| Bit | 7 | 6 | 5 | 4 | 3 | 2 | 1 | 0 |
| | NDER15 | NDER14 | NDER13 | NDER12 | NDER11 | NDER10 | NDER9 | NDER8 |
| Initial value | 0 | 0 | 0 | 0 | 0 | 0 | 0 | 0 |
| Read/Write | R/W | R/W | R/W | R/W | R/W | R/W | R/W | R/W |

Next data enable 15 to 8

| | |
|-----------------|--|
| Bits 7 to 0 | Description |
| NDER15 to NDER8 | |
| 0 | TPC outputs TP ₁₅ to TP ₈ are disabled (NDR15 to NDR8 are not transferred to PB ₇ to PB ₀) |
| 1 | TPC outputs TP ₁₅ to TP ₈ are enabled (NDR15 to NDR8 are transferred to PB ₇ to PB ₀) |

| | | | | | | | | |
|---------------|-------|-------|-------|-------|-------|-------|-------|-------|
| Bit | 7 | 6 | 5 | 4 | 3 | 2 | 1 | 0 |
| | NDER7 | NDER6 | NDER5 | NDER4 | NDER3 | NDER2 | NDER1 | NDER0 |
| Initial value | 0 | 0 | 0 | 0 | 0 | 0 | 0 | 0 |
| Read/Write | R/W | R/W | R/W | R/W | R/W | R/W | R/W | R/W |

Next data enable 7 to 0

| | |
|----------------|--|
| Bits 7 to 0 | Description |
| NDER7 to NDER0 | |
| 0 | TPC outputs TP ₇ to TP ₀ are disabled (NDR7 to NDR0 are not transferred to PA ₇ to PA ₀) |
| 1 | TPC outputs TP ₇ to TP ₀ are enabled (NDR7 to NDR0 are transferred to PA ₇ to PA ₀) |

- Same trigger for TPC output groups 2 and 3

— Address H'FFFA4

| Bit | 7 | 6 | 5 | 4 | 3 | 2 | 1 | 0 |
|---|-------|-------|-------|---|-------|-------|------|------|
| | NDR15 | NDR14 | NDR13 | NDR12 | NDR11 | NDR10 | NDR9 | NDR8 |
| Initial value | 0 | 0 | 0 | 0 | 0 | 0 | 0 | 0 |
| Read/Write | R/W | R/W | R/W | R/W | R/W | R/W | R/W | R/W |
| Store the next output data for TPC output group 3 | | | | Store the next output data for TPC output group 2 | | | | |

— Address H'FFFA6

| Bit | 7 | 6 | 5 | 4 | 3 | 2 | 1 | 0 |
|---------------|---|---|---|---|---|---|---|---|
| | — | — | — | — | — | — | — | — |
| Initial value | 1 | 1 | 1 | 1 | 1 | 1 | 1 | 1 |
| Read/Write | — | — | — | — | — | — | — | — |

- Different triggers for TPC output groups 2 and 3

— Address H'FFFA4

| Bit | 7 | 6 | 5 | 4 | 3 | 2 | 1 | 0 |
|---|-------|-------|-------|-------|---|---|---|---|
| | NDR15 | NDR14 | NDR13 | NDR12 | — | — | — | — |
| Initial value | 0 | 0 | 0 | 0 | 1 | 1 | 1 | 1 |
| Read/Write | R/W | R/W | R/W | R/W | — | — | — | — |
| Store the next output data for TPC output group 3 | | | | | | | | |

— Address H'FFFA6

| Bit | 7 | 6 | 5 | 4 | 3 | 2 | 1 | 0 |
|---------------|---|---|---|---|-------|-------|------|------|
| | — | — | — | — | NDR11 | NDR10 | NDR9 | NDR8 |
| Initial value | 1 | 1 | 1 | 1 | 0 | 0 | 0 | 0 |
| Read/Write | — | — | — | — | R/W | R/W | R/W | R/W |
| | | | | Store the next output data for TPC output group 2 | | | | |

- Same trigger for TPC output groups 0 and 1

— Address H'FFFA5

| Bit | 7 | 6 | 5 | 4 | 3 | 2 | 1 | 0 |
|---------------|------|------|------|------|------|------|------|------|
| | NDR7 | NDR6 | NDR5 | NDR4 | NDR3 | NDR2 | NDR1 | NDR0 |
| Initial value | 0 | 0 | 0 | 0 | 0 | 0 | 0 | 0 |
| Read/Write | R/W | R/W | R/W | R/W | R/W | R/W | R/W | R/W |

Store the next output data for TPC output group 1

Store the next output data for TPC output group 0

— Address H'FFFA7

| Bit | 7 | 6 | 5 | 4 | 3 | 2 | 1 | 0 |
|---------------|---|---|---|---|---|---|---|---|
| | — | — | — | — | — | — | — | — |
| Initial value | 1 | 1 | 1 | 1 | 1 | 1 | 1 | 1 |
| Read/Write | — | — | — | — | — | — | — | — |

- Different triggers for TPC output groups 0 and 1

— Address H'FFFA5

| Bit | 7 | 6 | 5 | 4 | 3 | 2 | 1 | 0 |
|---------------|------|------|------|------|---|---|---|---|
| | NDR7 | NDR6 | NDR5 | NDR4 | — | — | — | — |
| Initial value | 0 | 0 | 0 | 0 | 1 | 1 | 1 | 1 |
| Read/Write | R/W | R/W | R/W | R/W | — | — | — | — |

Store the next output data for TPC output group 1

— Address H'FFFA7

| Bit | 7 | 6 | 5 | 4 | 3 | 2 | 1 | 0 |
|---------------|---|---|---|---|------|------|------|------|
| | — | — | — | — | NDR3 | NDR2 | NDR1 | NDR0 |
| Initial value | 1 | 1 | 1 | 1 | 0 | 0 | 0 | 0 |
| Read/Write | — | — | — | — | R/W | R/W | R/W | R/W |

Store the next output data for TPC output group 0

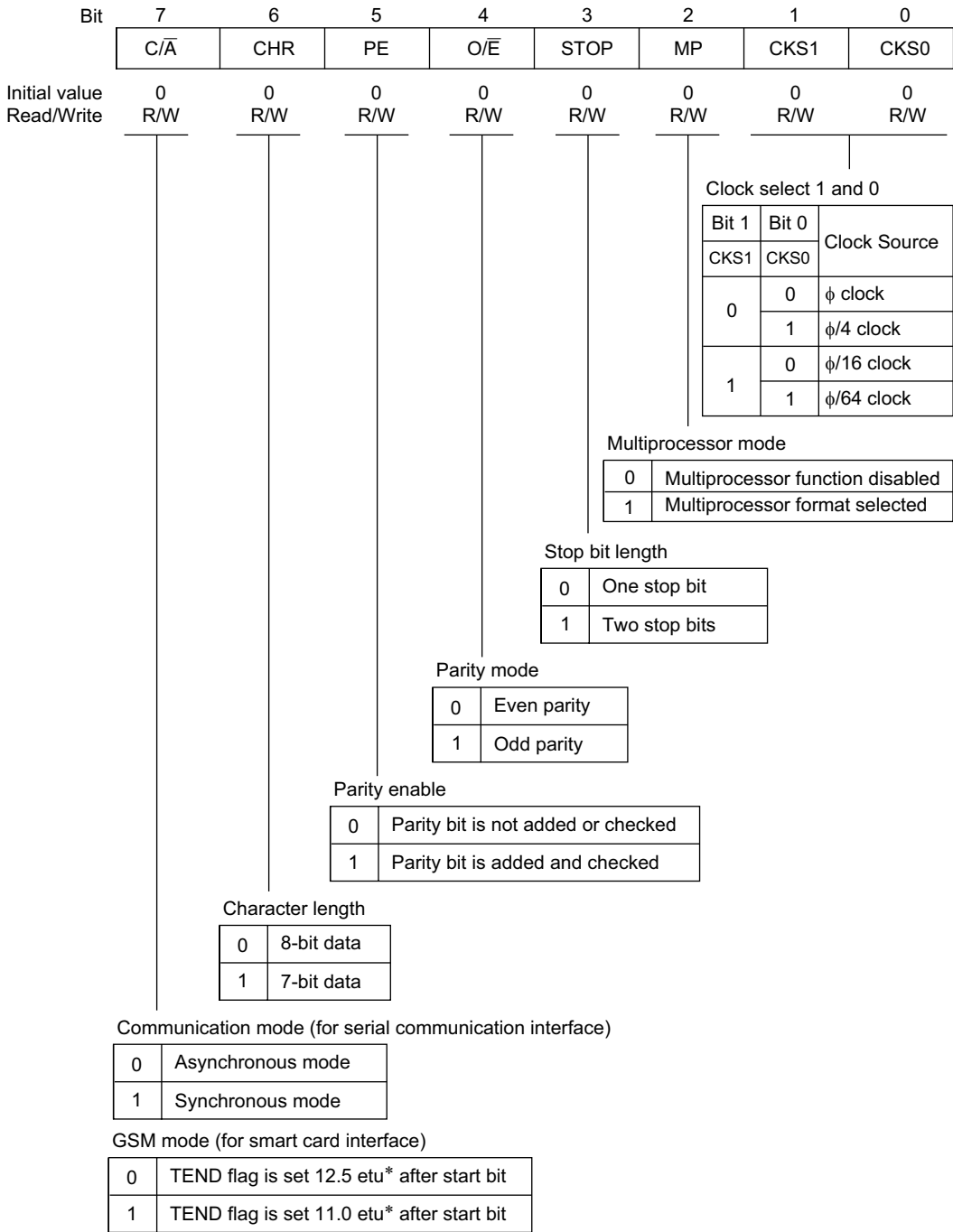

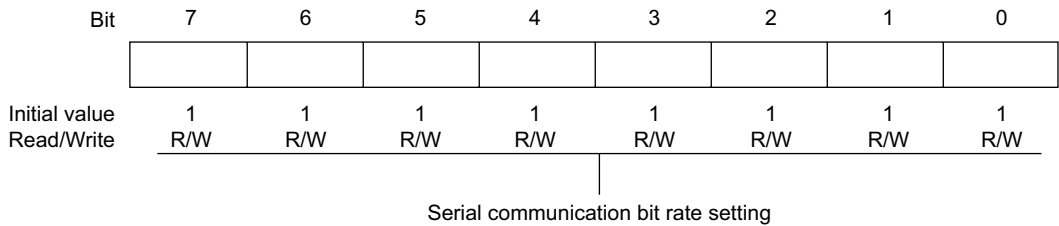

| Bit | 7 | 6 | 5 | 4 | 3 | 2 | 1 | 0 |
|---------------|-----|-----|-----|-----|------|------|------|------|
| | TIE | RIE | TE | RE | MPIE | TEIE | CKE1 | CKE0 |
| Initial value | 0 | 0 | 0 | 0 | 0 | 0 | 0 | 0 |
| Read/Write | R/W | R/W | R/W | R/W | R/W | R/W | R/W | R/W |

Receive enable

| | |
|---|-----------------------|
| 0 | Receiving is disabled |
| 1 | Receiving is enabled |

Transmit enable

| | |
|---|--------------------------|
| 0 | Transmitting is disabled |
| 1 | Transmitting is enabled |

Clock enable 1 and 0
(for serial communication interface)

| Bit 1 | Bit 0 | Description | |
|-------|-------|-------------------|--|
| CKE1 | CKE0 | | |
| 0 | 0 | Asynchronous mode | Internal clock, SCK pin available for generic I/O |
| | | Synchronous mode | Internal clock, SCK pin used for serial clock output |
| | 1 | Asynchronous mode | Internal clock, SCK pin used for clock output |
| | | Synchronous mode | Internal clock, SCK pin used for serial clock output |
| 1 | 0 | Asynchronous mode | External clock, SCK pin used for clock input |
| | | Synchronous mode | External clock, SCK pin used for serial clock input |
| | 1 | Asynchronous mode | External clock, SCK pin used for clock input |
| | | Synchronous mode | External clock, SCK pin used for serial clock input |

Clock enable 1 and 0 (for smart card interface)

| SMR | Bit 1 | Bit 0 | Description |
|-----|-------|-------|-----------------------------------|
| GM | CKE1 | CKE0 | |
| 0 | 0 | 0 | SCK pin available for generic I/O |
| | | 1 | SCK pin used for clock output |
| 1 | 0 | 0 | SCK pin output fixed low |
| | | 1 | SCK pin used for clock output |
| | 1 | 0 | SCK pin output fixed high |
| | | 1 | SCK pin used for clock output |

Transmit-end interrupt enable

| | |
|---|--|
| 0 | Transmit-end interrupt requests (TEI) are disabled |
| 1 | Transmit-end interrupt requests (TEI) are enabled |

Multiprocessor interrupt enable

| | |
|---|---|
| 0 | Multiprocessor interrupts are disabled (normal receive operation) |
| 1 | Multiprocessor interrupts are enabled |

Receive interrupt enable

| | |
|---|---|
| 0 | Receive-data-full (RXI) and receive-error (ERI) interrupt requests are disabled |
| 1 | Receive-data-full (RXI) and receive-error (ERI) interrupt requests are enabled |

Transmit interrupt enable

| | |
|---|---|
| 0 | Transmit-data-empty interrupt request (TXI) is disabled |
| 1 | Transmit-data-empty interrupt request (TXI) is enabled |

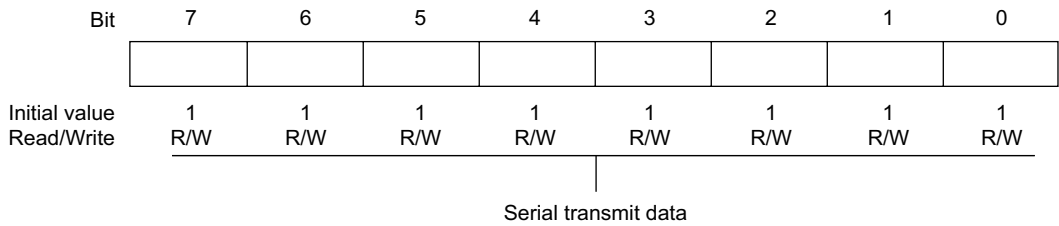

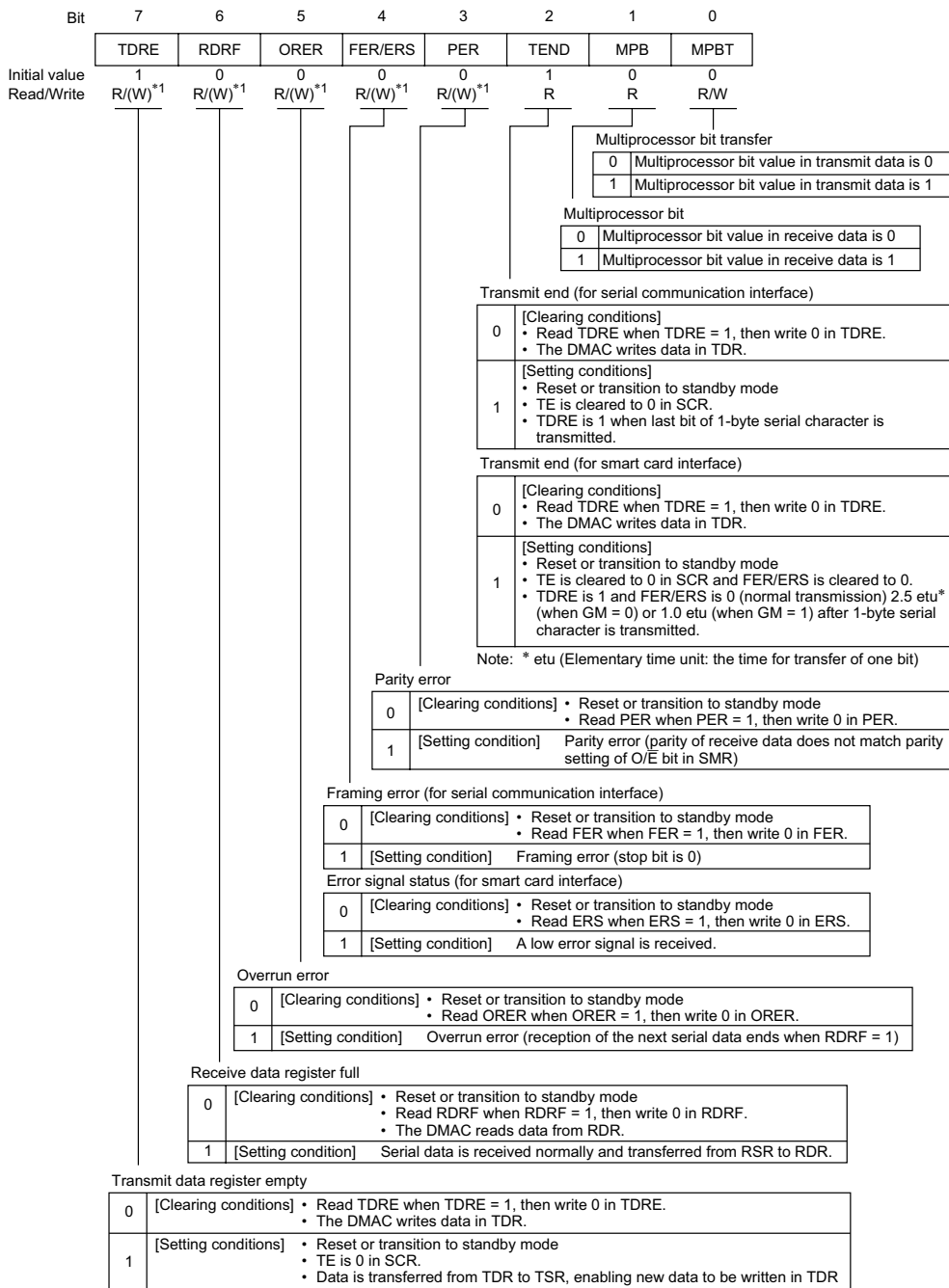

Note: 1. Only 0 can be written, to clear the flag.

RDR—Receive Data Register

H'FFFB5

SCI0

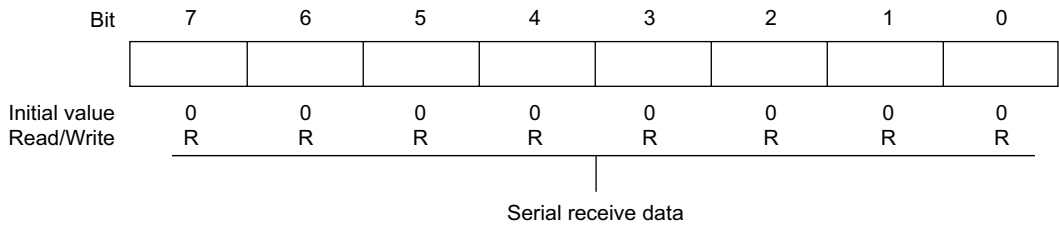

SCMR—Smart Card Mode Register

H'FFFB6

SCI0

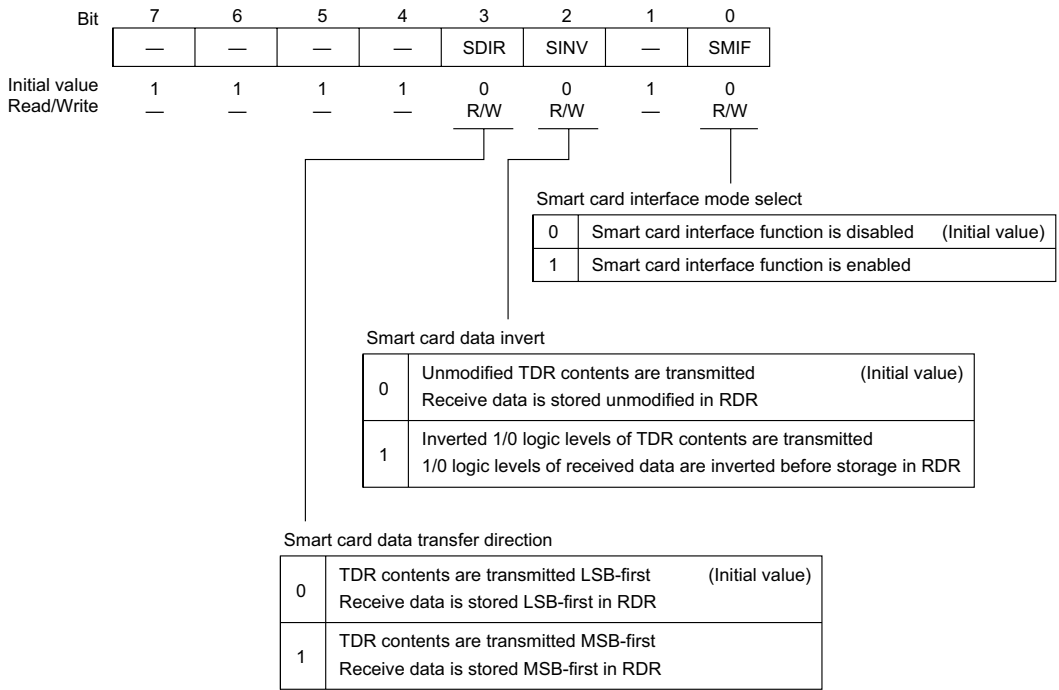

SMR—Serial Mode Register**H'FFFB8****SCI1**

| Bit | 7 | 6 | 5 | 4 | 3 | 2 | 1 | 0 |
|---------------|--------------|-----|-----|--------------|------|-----|------|------|
| | C/ \bar{A} | CHR | PE | O/ \bar{E} | STOP | MP | CKS1 | CKS0 |
| Initial value | 0 | 0 | 0 | 0 | 0 | 0 | 0 | 0 |
| Read/Write | R/W | R/W | R/W | R/W | R/W | R/W | R/W | R/W |

Note: Bit functions are the same as for SCI0.

BRR—Bit Rate Register**H'FFFB9****SCI1**

| Bit | 7 | 6 | 5 | 4 | 3 | 2 | 1 | 0 |
|---------------|-----|-----|-----|-----|-----|-----|-----|-----|
| | | | | | | | | |
| Initial value | 1 | 1 | 1 | 1 | 1 | 1 | 1 | 1 |
| Read/Write | R/W | R/W | R/W | R/W | R/W | R/W | R/W | R/W |

Note: Bit functions are the same as for SCI0.

SCR—Serial Control Register**H'FFFBA****SCI1**

| Bit | 7 | 6 | 5 | 4 | 3 | 2 | 1 | 0 |
|---------------|-----|-----|-----|-----|------|------|------|------|
| | TIE | RIE | TE | RE | MPIE | TEIE | CKE1 | CKE0 |
| Initial value | 0 | 0 | 0 | 0 | 0 | 0 | 0 | 0 |
| Read/Write | R/W | R/W | R/W | R/W | R/W | R/W | R/W | R/W |

Note: Bit functions are the same as for SCI0.

TDR—Transmit Data Register**H'FFFB****SCI1**

| Bit | 7 | 6 | 5 | 4 | 3 | 2 | 1 | 0 |
|---------------|-----|-----|-----|-----|-----|-----|-----|-----|
| | | | | | | | | |
| Initial value | 1 | 1 | 1 | 1 | 1 | 1 | 1 | 1 |
| Read/Write | R/W | R/W | R/W | R/W | R/W | R/W | R/W | R/W |

Note: Bit functions are the same as for SCI0.

SSR—Serial Status Register**H'FFFBC****SCI1**

| Bit | 7 | 6 | 5 | 4 | 3 | 2 | 1 | 0 |
|---------------|--------|--------|--------|---------|--------|------|-----|------|
| | TDRE | RDRF | ORER | FER/ERS | PER | TEND | MPB | MPBT |
| Initial value | 0 | 0 | 0 | 0 | 0 | 1 | 0 | 0 |
| Read/Write | R/(W)* | R/(W)* | R/(W)* | R/(W)* | R/(W)* | R | R | R/W |

Note: Bit functions are the same as for SCI0.

* Only 0 can be written, to clear the flag.

RDR—Receive Data Register**H'FFFBD****SCI1**

| Bit | 7 | 6 | 5 | 4 | 3 | 2 | 1 | 0 |
|---------------|---|---|---|---|---|---|---|---|
| | | | | | | | | |
| Initial value | 0 | 0 | 0 | 0 | 0 | 0 | 0 | 0 |
| Read/Write | R | R | R | R | R | R | R | R |

Note: Bit functions are the same as for SCI0.

SCMR—Smart Card Mode Register**H'FFFBE****SCI1**

| Bit | 7 | 6 | 5 | 4 | 3 | 2 | 1 | 0 |
|---------------|---|---|---|---|------|------|---|------|
| | — | — | — | — | SDIR | SINV | — | SMIF |
| Initial value | 1 | 1 | 1 | 1 | 0 | 0 | 1 | 0 |
| Read/Write | — | — | — | — | R/W | R/W | — | R/W |

Note: Bit functions are the same as for SCI0.

SMR—Serial Mode Register**H'FFFC0****SCI2**

| Bit | 7 | 6 | 5 | 4 | 3 | 2 | 1 | 0 |
|---------------|--------------|-----|-----|--------------|------|-----|------|------|
| | C/ \bar{A} | CHR | PE | O/ \bar{E} | STOP | MP | CKS1 | CKS0 |
| Initial value | 0 | 0 | 0 | 0 | 0 | 0 | 0 | 0 |
| Read/Write | R/W | R/W | R/W | R/W | R/W | R/W | R/W | R/W |

Note: Bit functions are the same as for SCI0.

BRR—Bit Rate Register**H'FFFC1****SCI2**

| Bit | 7 | 6 | 5 | 4 | 3 | 2 | 1 | 0 |
|---------------|-----|-----|-----|-----|-----|-----|-----|-----|
| | | | | | | | | |
| Initial value | 1 | 1 | 1 | 1 | 1 | 1 | 1 | 1 |
| Read/Write | R/W | R/W | R/W | R/W | R/W | R/W | R/W | R/W |

Note: Bit functions are the same as for SCI0.

SCR—Serial Control Register**H'FFFC2****SCI2**

| Bit | 7 | 6 | 5 | 4 | 3 | 2 | 1 | 0 |
|---------------|-----|-----|-----|-----|------|------|------|------|
| | TIE | RIE | TE | RE | MPIE | TEIE | CKE1 | CKE0 |
| Initial value | 0 | 0 | 0 | 0 | 0 | 0 | 0 | 0 |
| Read/Write | R/W | R/W | R/W | R/W | R/W | R/W | R/W | R/W |

Note: Bit functions are the same as for SCI0.

TDR—Transmit Data Register**H'FFFC3****SCI2**

| Bit | 7 | 6 | 5 | 4 | 3 | 2 | 1 | 0 |
|---------------|-----|-----|-----|-----|-----|-----|-----|-----|
| | | | | | | | | |
| Initial value | 1 | 1 | 1 | 1 | 1 | 1 | 1 | 1 |
| Read/Write | R/W | R/W | R/W | R/W | R/W | R/W | R/W | R/W |

Note: Bit functions are the same as for SCI0.

SSR—Serial Status Register**H'FFFC4****SCI2**

| Bit | 7 | 6 | 5 | 4 | 3 | 2 | 1 | 0 |
|---------------|--------|--------|--------|---------|--------|------|-----|------|
| | TDRE | RDRF | ORER | FER/ERS | PER | TEND | MPB | MPBT |
| Initial value | 1 | 0 | 0 | 0 | 0 | 1 | 0 | 0 |
| Read/Write | R/(W)* | R/(W)* | R/(W)* | R/(W)* | R/(W)* | R | R | R/W |

Note: Bit functions are the same as for SCI0.

* Only 0 can be written, to clear the flag.

RDR—Receive Data Register**H'FFFC5****SCI2**

| Bit | 7 | 6 | 5 | 4 | 3 | 2 | 1 | 0 |
|---------------|---|---|---|---|---|---|---|---|
| | | | | | | | | |
| Initial value | 0 | 0 | 0 | 0 | 0 | 0 | 0 | 0 |
| Read/Write | R | R | R | R | R | R | R | R |

Note: Bit functions are the same as for SCI0.

SCMR—Smart Card Mode Register**H'FFFC6****SCI2**

| Bit | 7 | 6 | 5 | 4 | 3 | 2 | 1 | 0 |
|---------------|---|---|---|---|------|------|---|------|
| | — | — | — | — | SDIR | SINV | — | SMIF |
| Initial value | 1 | 1 | 1 | 1 | 0 | 0 | 1 | 0 |
| Read/Write | — | — | — | — | R/W | R/W | — | R/W |

Note: Bit functions are the same as for SCI0.

P1DR—Port 1 Data Register**H'FFFD0****Port 1**

| Bit | 7 | 6 | 5 | 4 | 3 | 2 | 1 | 0 |
|---------------|-----|-----|-----|-----|-----|-----|-----|-----|
| | P17 | P16 | P15 | P14 | P13 | P12 | P11 | P10 |
| Initial value | 0 | 0 | 0 | 0 | 0 | 0 | 0 | 0 |
| Read/Write | R/W | R/W | R/W | R/W | R/W | R/W | R/W | R/W |

Data for port 1 pins

P2DR—Port 2 Data Register**H'FFFD1****Port 2**

| Bit | 7 | 6 | 5 | 4 | 3 | 2 | 1 | 0 |
|---------------|-----|-----|-----|-----|-----|-----|-----|-----|
| | P27 | P26 | P25 | P24 | P23 | P22 | P21 | P20 |
| Initial value | 0 | 0 | 0 | 0 | 0 | 0 | 0 | 0 |
| Read/Write | R/W | R/W | R/W | R/W | R/W | R/W | R/W | R/W |

Data for port 2 pins

P3DR—Port 3 Data Register**H'FFFD2****Port 3**

| Bit | 7 | 6 | 5 | 4 | 3 | 2 | 1 | 0 |
|---------------|-----|-----|-----|-----|-----|-----|-----|-----|
| | P37 | P36 | P35 | P34 | P33 | P32 | P31 | P30 |
| Initial value | 0 | 0 | 0 | 0 | 0 | 0 | 0 | 0 |
| Read/Write | R/W | R/W | R/W | R/W | R/W | R/W | R/W | R/W |

Data for port 3 pins

P4DR—Port 4 Data Register**H'FFFD3****Port 4**

| Bit | 7 | 6 | 5 | 4 | 3 | 2 | 1 | 0 |
|---------------|-----|-----|-----|-----|-----|-----|-----|-----|
| | P47 | P46 | P45 | P44 | P43 | P42 | P41 | P40 |
| Initial value | 0 | 0 | 0 | 0 | 0 | 0 | 0 | 0 |
| Read/Write | R/W | R/W | R/W | R/W | R/W | R/W | R/W | R/W |

Data for port 4 pins

P5DR—Port 5 Data Register**H'FFFD4****Port 5**

| Bit | 7 | 6 | 5 | 4 | 3 | 2 | 1 | 0 |
|---------------|---|---|---|---|-----|-----|-----|-----|
| | — | — | — | — | P53 | P52 | P51 | P50 |
| Initial value | 1 | 1 | 1 | 1 | 0 | 0 | 0 | 0 |
| Read/Write | — | — | — | — | R/W | R/W | R/W | R/W |

Data for port 5 pins

P6DR—Port 6 Data Register**H'FFFD5****Port 6**

| Bit | 7 | 6 | 5 | 4 | 3 | 2 | 1 | 0 |
|---------------|-----|-----|-----|-----|-----|-----|-----|-----|
| | P67 | P66 | P65 | P64 | P63 | P62 | P61 | P60 |
| Initial value | 1 | 0 | 0 | 0 | 0 | 0 | 0 | 0 |
| Read/Write | R | R/W | R/W | R/W | R/W | R/W | R/W | R/W |

Data for port 6 pins

P7DR—Port 7 Data Register**H'FFFD6****Port 7**

| Bit | 7 | 6 | 5 | 4 | 3 | 2 | 1 | 0 |
|---------------|-----------------|-----------------|-----------------|-----------------|-----------------|-----------------|-----------------|-----------------|
| | P7 ₇ | P7 ₆ | P7 ₅ | P7 ₄ | P7 ₃ | P7 ₂ | P7 ₁ | P7 ₀ |
| Initial value | —* | —* | —* | —* | —* | —* | —* | —* |
| Read/Write | R | R | R | R | R | R | R | R |

Data for port 7 pins

Note: * Determined by pins P7₇ to P7₀.

P8DR—Port 8 Data Register**H'FFFD7****Port 8**

| Bit | 7 | 6 | 5 | 4 | 3 | 2 | 1 | 0 |
|---------------|---|---|---|-----------------|-----------------|-----------------|-----------------|-----------------|
| | — | — | — | P8 ₄ | P8 ₃ | P8 ₂ | P8 ₁ | P8 ₀ |
| Initial value | 1 | 1 | 1 | 0 | 0 | 0 | 0 | 0 |
| Read/Write | — | — | — | R/W | R/W | R/W | R/W | R/W |

Data for port 8 pins

P9DR—Port 9 Data Register**H'FFFD8****Port 9**

| Bit | 7 | 6 | 5 | 4 | 3 | 2 | 1 | 0 |
|---------------|---|---|-----------------|-----------------|-----------------|-----------------|-----------------|-----------------|
| | — | — | P9 ₅ | P9 ₄ | P9 ₃ | P9 ₂ | P9 ₁ | P9 ₀ |
| Initial value | 1 | 1 | 0 | 0 | 0 | 0 | 0 | 0 |
| Read/Write | — | — | R/W | R/W | R/W | R/W | R/W | R/W |

Data for port 9 pins

PADR—Port A Data Register**H'FFFD9****Port A**

| Bit | 7 | 6 | 5 | 4 | 3 | 2 | 1 | 0 |
|---------------|-----------------|-----------------|-----------------|-----------------|-----------------|-----------------|-----------------|-----------------|
| | PA ₇ | PA ₆ | PA ₅ | PA ₄ | PA ₃ | PA ₂ | PA ₁ | PA ₀ |
| Initial value | 0 | 0 | 0 | 0 | 0 | 0 | 0 | 0 |
| Read/Write | R/W | R/W | R/W | R/W | R/W | R/W | R/W | R/W |

Data for port A pins

PBDR—Port B Data Register**H'FFFDA****Port B**

| Bit | 7 | 6 | 5 | 4 | 3 | 2 | 1 | 0 |
|---------------|-----|-----|-----|-----|-----|-----|-----|-----|
| | PB7 | PB6 | PB5 | PB4 | PB3 | PB2 | PB1 | PB0 |
| Initial value | 0 | 0 | 0 | 0 | 0 | 0 | 0 | 0 |
| Read/Write | R/W | R/W | R/W | R/W | R/W | R/W | R/W | R/W |

Data for port B pins

ADDRA H/L—A/D Data Register A H/L**H'FFFE0,
H'FFFE1****A/D**

| Bit | 15 | 14 | 13 | 12 | 11 | 10 | 9 | 8 | 7 | 6 | 5 | 4 | 3 | 2 | 1 | 0 |
|---------------|-----|-----|-----|-----|-----|-----|-----|-----|-----|-----|---|---|---|---|---|---|
| | AD9 | AD8 | AD7 | AD6 | AD5 | AD4 | AD3 | AD2 | AD1 | AD0 | — | — | — | — | — | — |
| Initial value | 0 | 0 | 0 | 0 | 0 | 0 | 0 | 0 | 0 | 0 | 0 | 0 | 0 | 0 | 0 | 0 |
| Read/Write | R | R | R | R | R | R | R | R | R | R | R | R | R | R | R | R |

ADDRAH
ADDRAL

A/D conversion data
10-bit data giving an A/D conversion result

ADDRB H/L—A/D Data Register B H/L**H'FFFE2,
H'FFFE3****A/D**

| Bit | 15 | 14 | 13 | 12 | 11 | 10 | 9 | 8 | 7 | 6 | 5 | 4 | 3 | 2 | 1 | 0 |
|---------------|-----|-----|-----|-----|-----|-----|-----|-----|-----|-----|---|---|---|---|---|---|
| | AD9 | AD8 | AD7 | AD6 | AD5 | AD4 | AD3 | AD2 | AD1 | AD0 | — | — | — | — | — | — |
| Initial value | 0 | 0 | 0 | 0 | 0 | 0 | 0 | 0 | 0 | 0 | 0 | 0 | 0 | 0 | 0 | 0 |
| Read/Write | R | R | R | R | R | R | R | R | R | R | R | R | R | R | R | R |

ADDRBH
ADDRBL

A/D conversion data
10-bit data giving an A/D conversion result

| Bit | 15 | 14 | 13 | 12 | 11 | 10 | 9 | 8 | 7 | 6 | 5 | 4 | 3 | 2 | 1 | 0 |
|--|-----|-----|-----|-----|-----|-----|-----|-----|-----|--------|---|---|---|---|---|---|
| | AD9 | AD8 | AD7 | AD6 | AD5 | AD4 | AD3 | AD2 | AD1 | AD0 | — | — | — | — | — | — |
| Initial value | 0 | 0 | 0 | 0 | 0 | 0 | 0 | 0 | 0 | 0 | 0 | 0 | 0 | 0 | 0 | 0 |
| Read/Write | R | R | R | R | R | R | R | R | R | R | R | R | R | R | R | R |
| ADDRCH | | | | | | | | | | ADDRCL | | | | | | |
| <div><div></div><div>A/D conversion data</div><div>10-bit data giving an A/D conversion result</div></div> | | | | | | | | | | | | | | | | |

| Bit | 15 | 14 | 13 | 12 | 11 | 10 | 9 | 8 | 7 | 6 | 5 | 4 | 3 | 2 | 1 | 0 |
|--|-----|-----|-----|-----|-----|-----|-----|-----|-----|--------|---|---|---|---|---|---|
| | AD9 | AD8 | AD7 | AD6 | AD5 | AD4 | AD3 | AD2 | AD1 | AD0 | — | — | — | — | — | — |
| Initial value | 0 | 0 | 0 | 0 | 0 | 0 | 0 | 0 | 0 | 0 | 0 | 0 | 0 | 0 | 0 | 0 |
| Read/Write | R | R | R | R | R | R | R | R | R | R | R | R | R | R | R | R |
| ADDRDH | | | | | | | | | | ADDRDL | | | | | | |
| <div><div></div><div>A/D conversion data</div><div>10-bit data giving an A/D conversion result</div></div> | | | | | | | | | | | | | | | | |

| Bit | 7 | 6 | 5 | 4 | 3 | 2 | 1 | 0 |
|--|------|---|---|---|---|---|---|-----|
| | TRGE | — | — | — | — | — | — | — |
| Initial value | 0 | 1 | 1 | 1 | 1 | 1 | 1 | 0 |
| Read/Write | R/W | — | — | — | — | — | — | R/W |
| <div> <div></div> <div>Trigger Enable</div> <div> <div>0</div> <div>A/D conversion start by external trigger or 8-bit timer compare match is disabled</div> </div> <div> <div>1</div> <div>A/D conversion is started by falling edge of external trigger signal (ADTRG) or 8-bit timer compare match</div> </div> </div> | | | | | | | | |

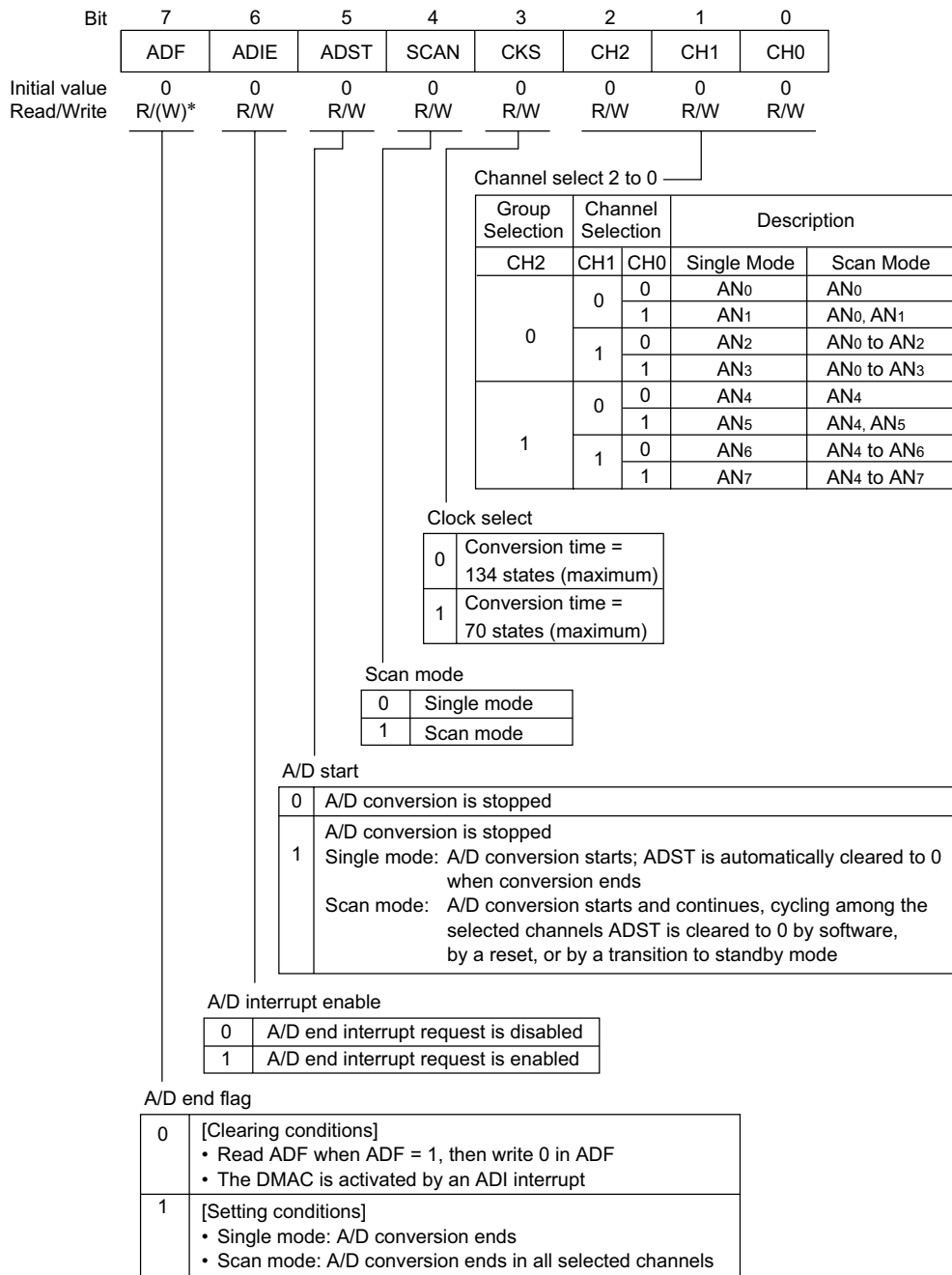

Note: * Only 0 can be written, to clear the flag.

C.2 Port 2 Block Diagram

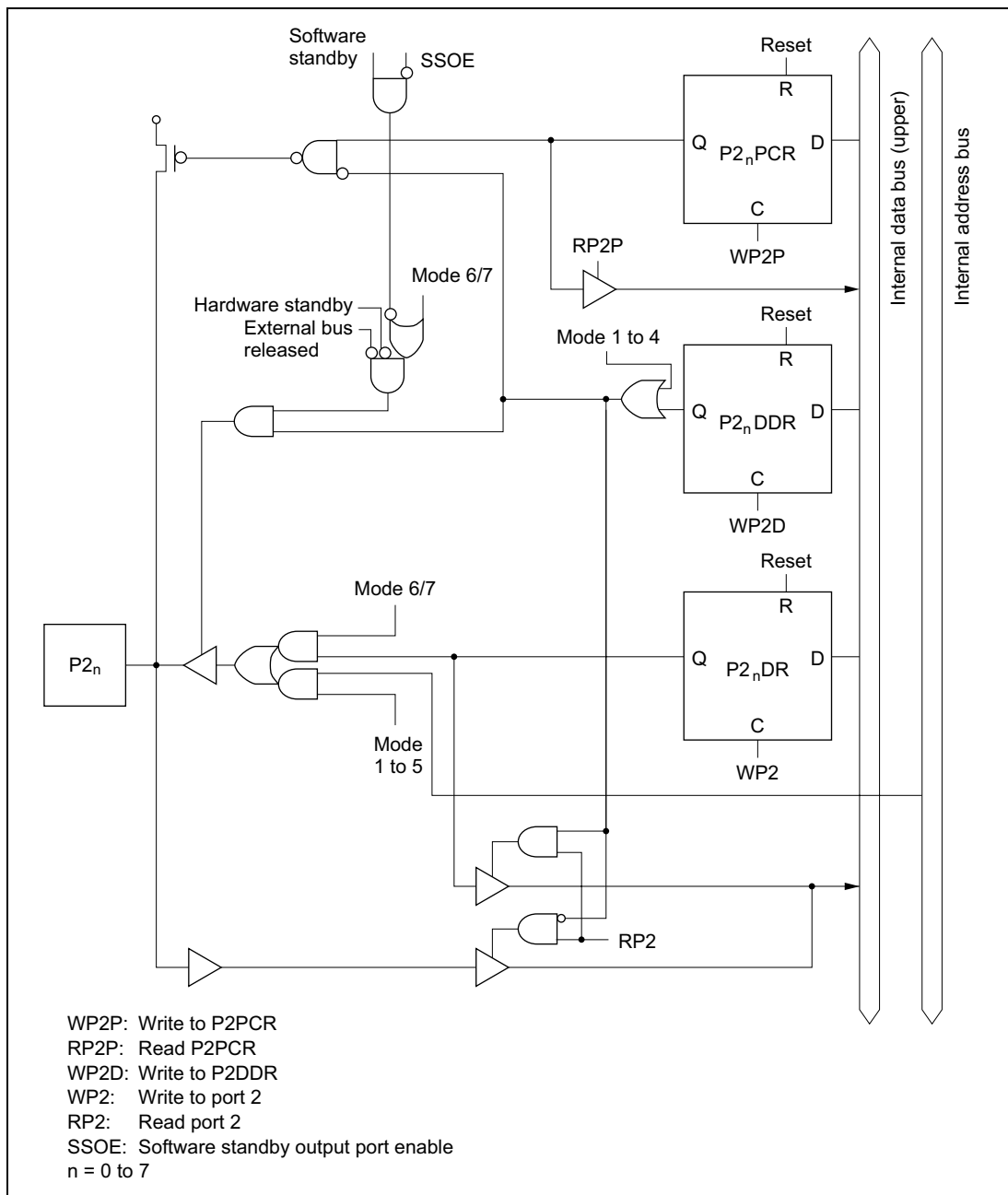

Figure C.2 Port 2 Block Diagram

C.3 Port 3 Block Diagram

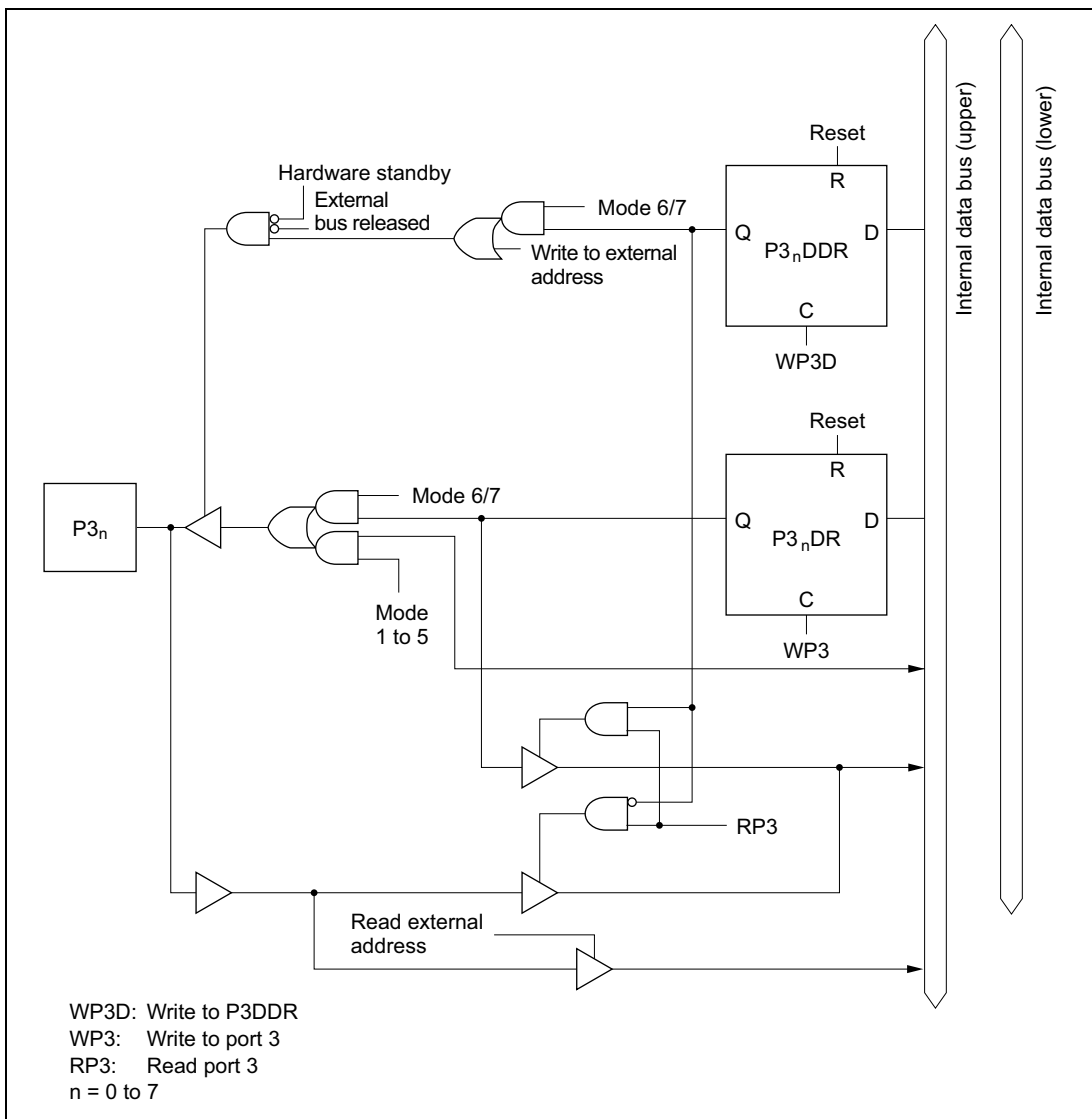

Figure C.3 Port 3 Block Diagram

C.4 Port 4 Block Diagram

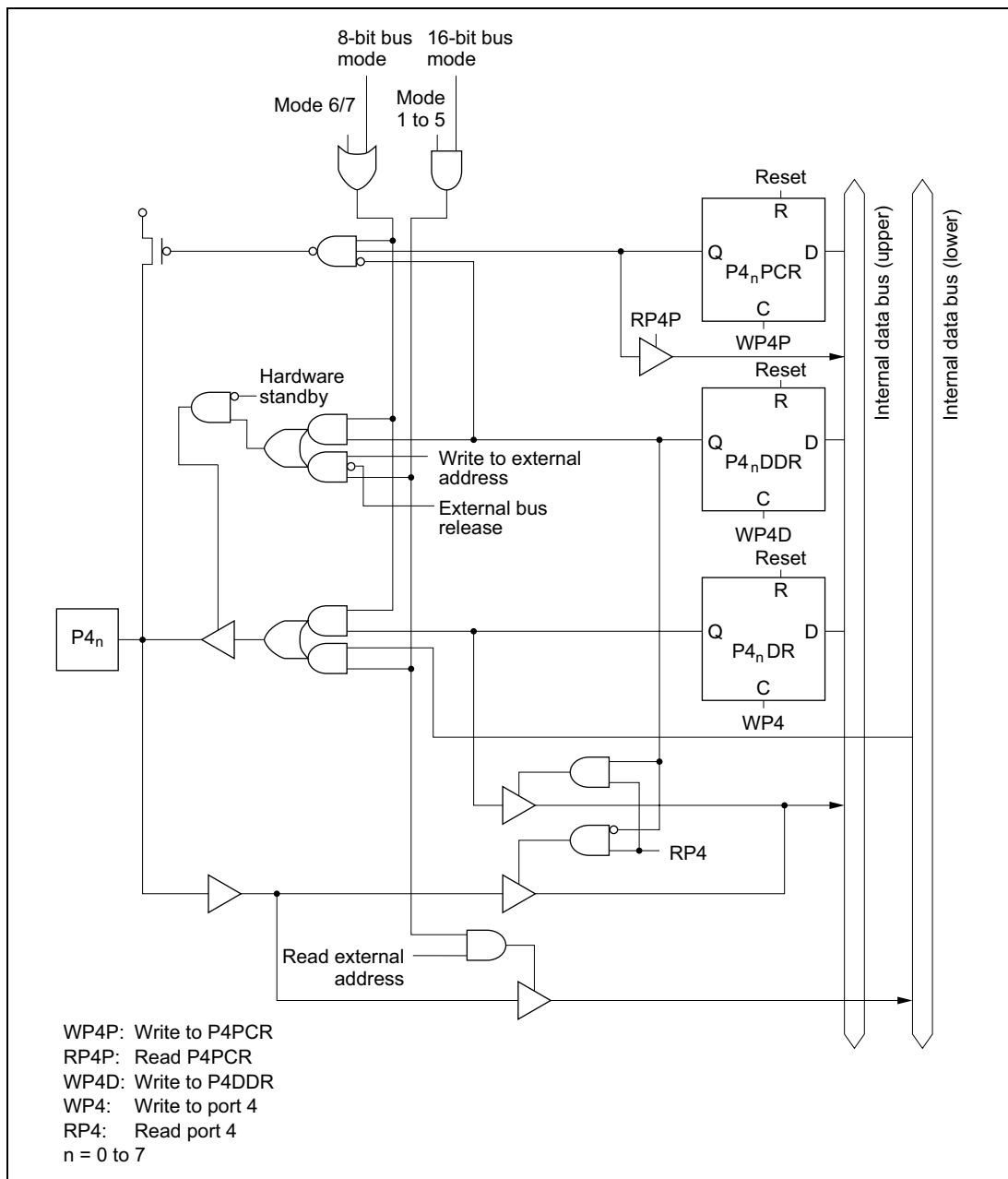

Figure C.4 Port 4 Block Diagram

C.5 Port 5 Block Diagram

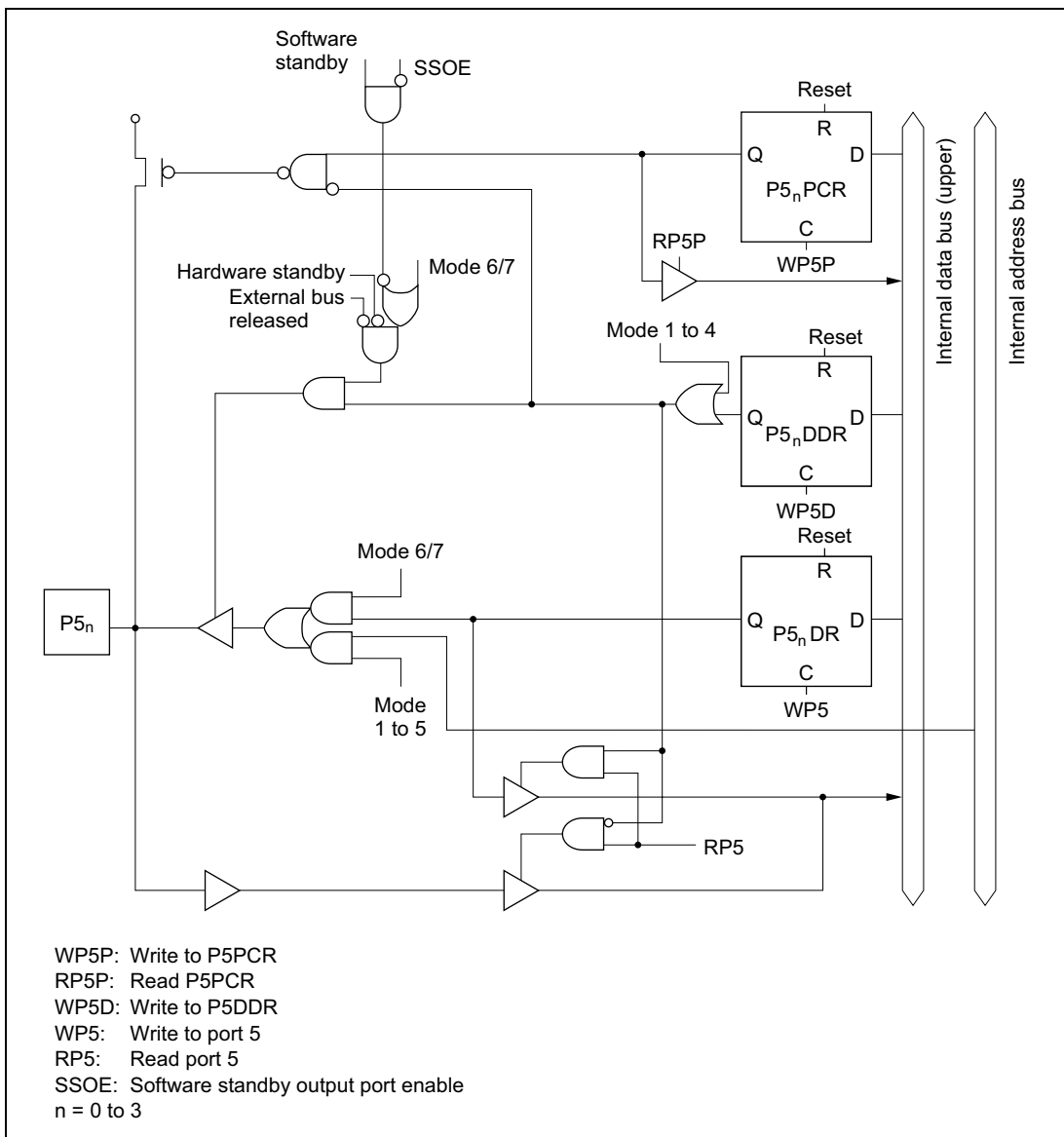

Figure C.5 Port 5 Block Diagram

C.6 Port 6 Block Diagrams

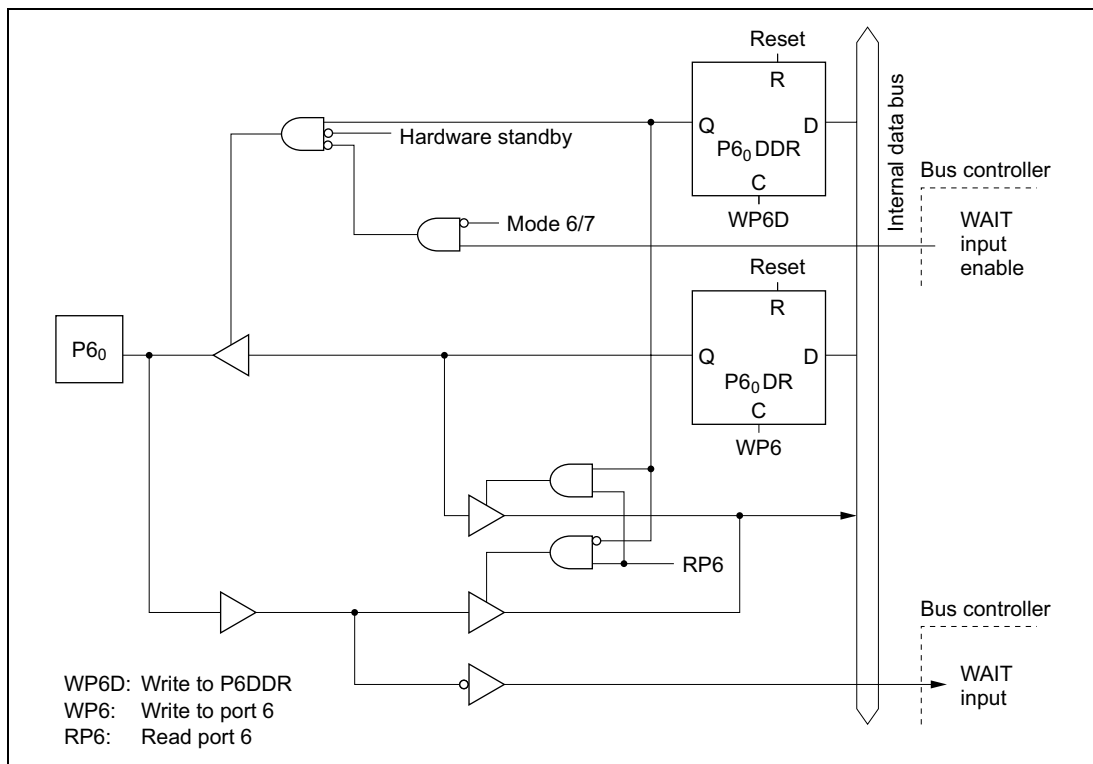

Figure C.6 (a) Port 6 Block Diagram (Pin P6₀)

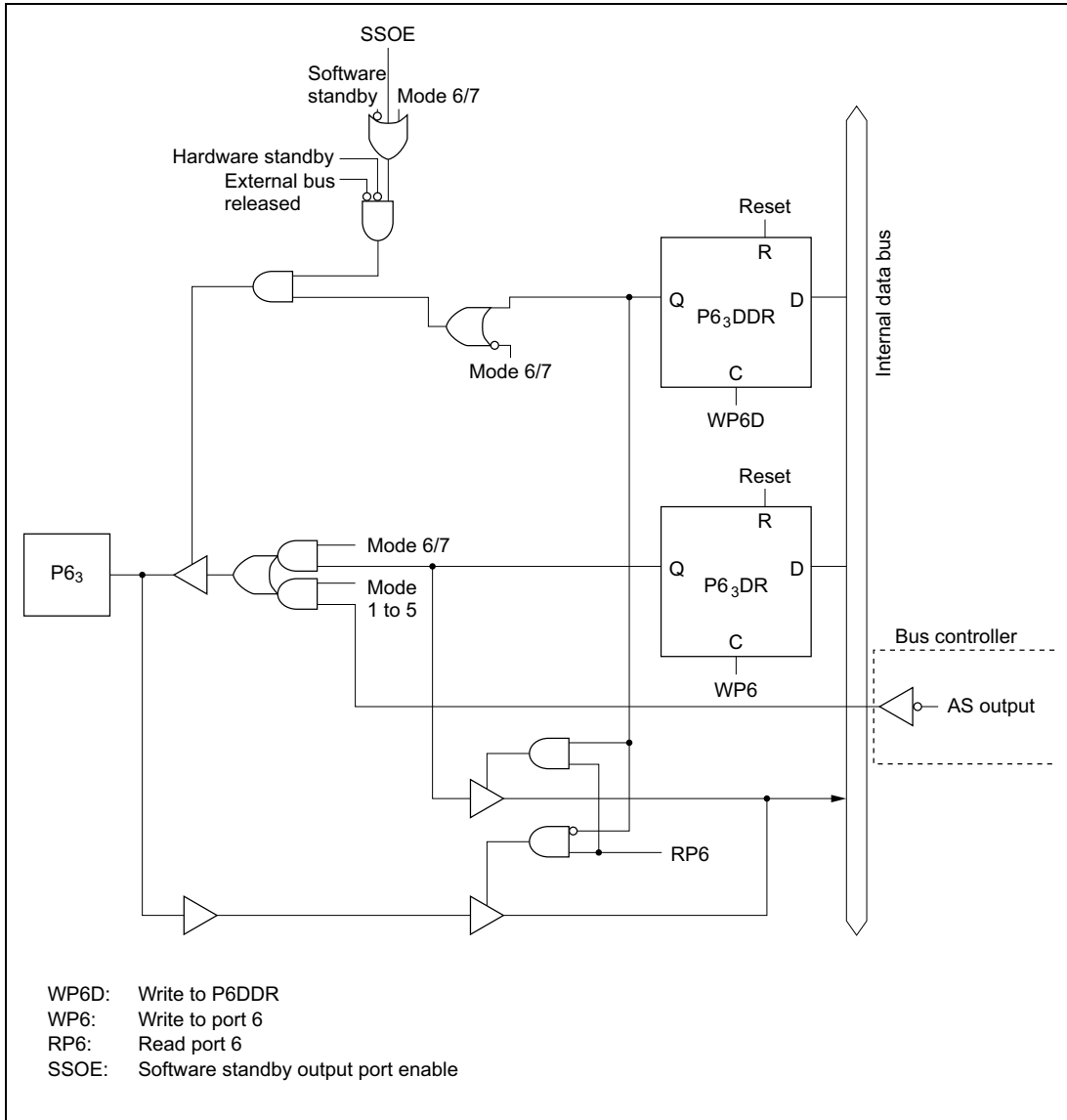

Figure C.6 (d) Port 6 Block Diagram (Pin P6₃)

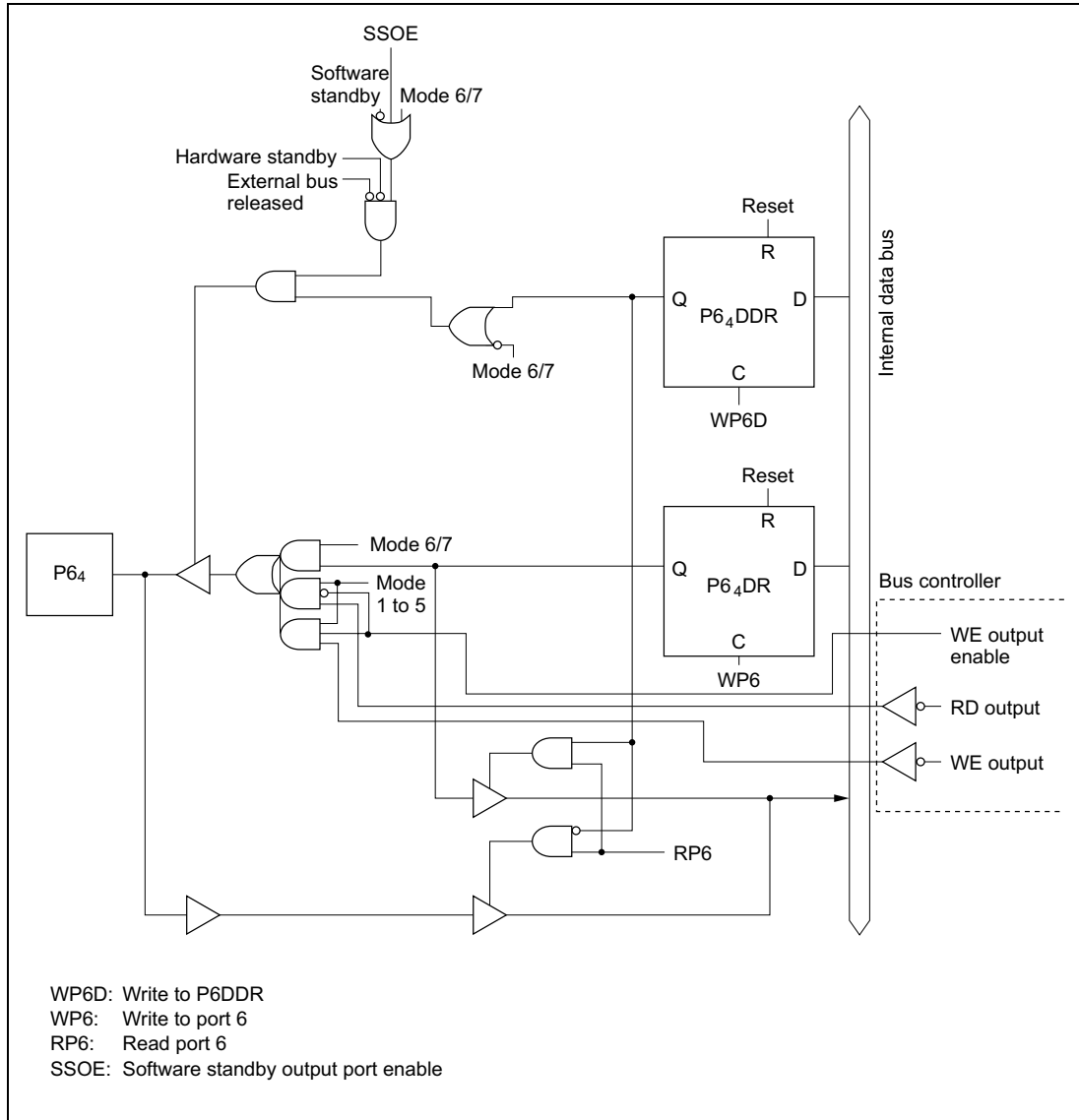
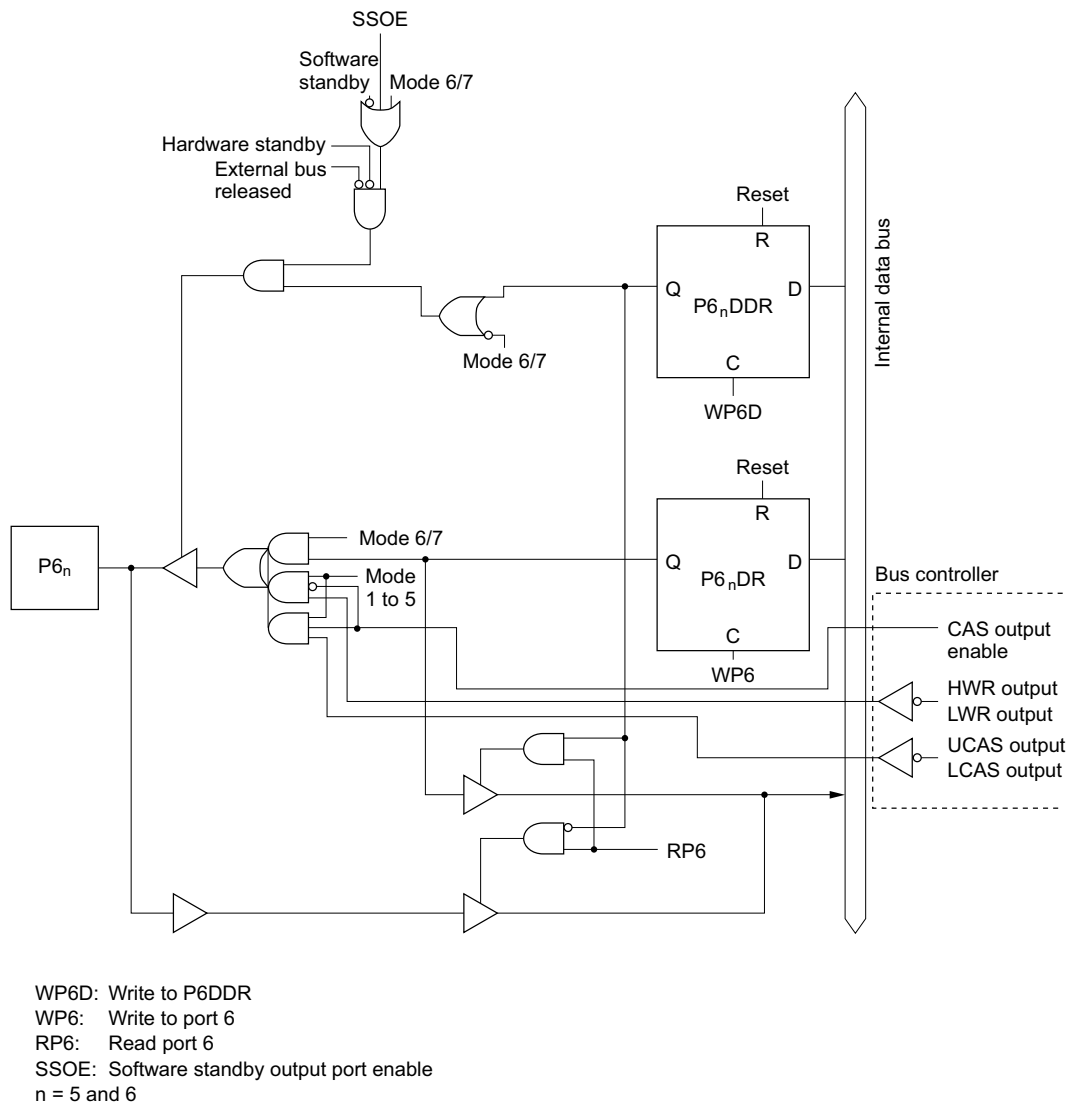

Figure C.6 (e) Port 6 Block Diagram (Pin P64)



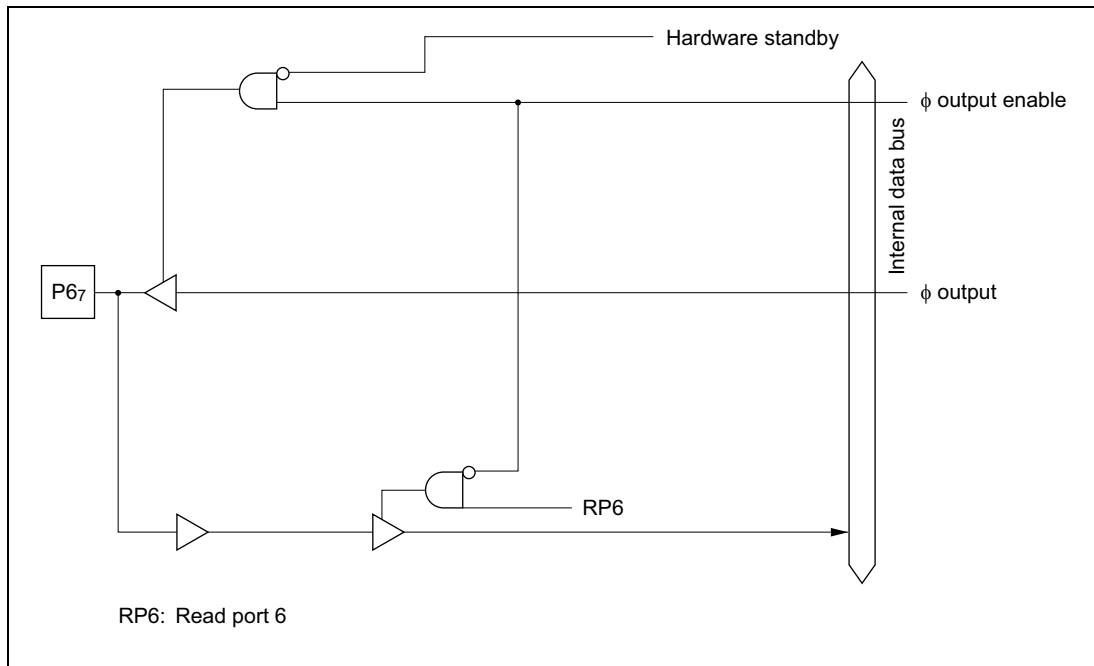

Figure C.6 (g) Port 6 Block Diagram (Pin P67)

C.7 Port 7 Block Diagrams

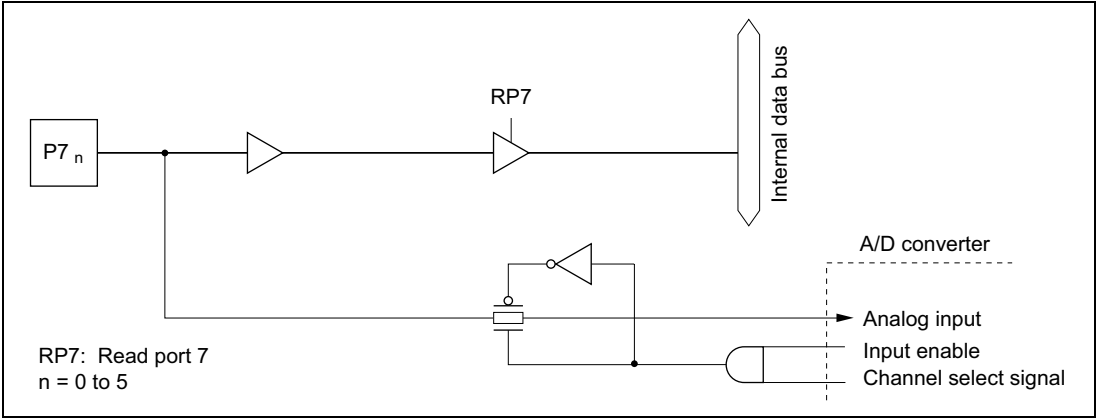

Figure C.7 (a) Port 7 Block Diagram (Pins P7₀ to P7₅)

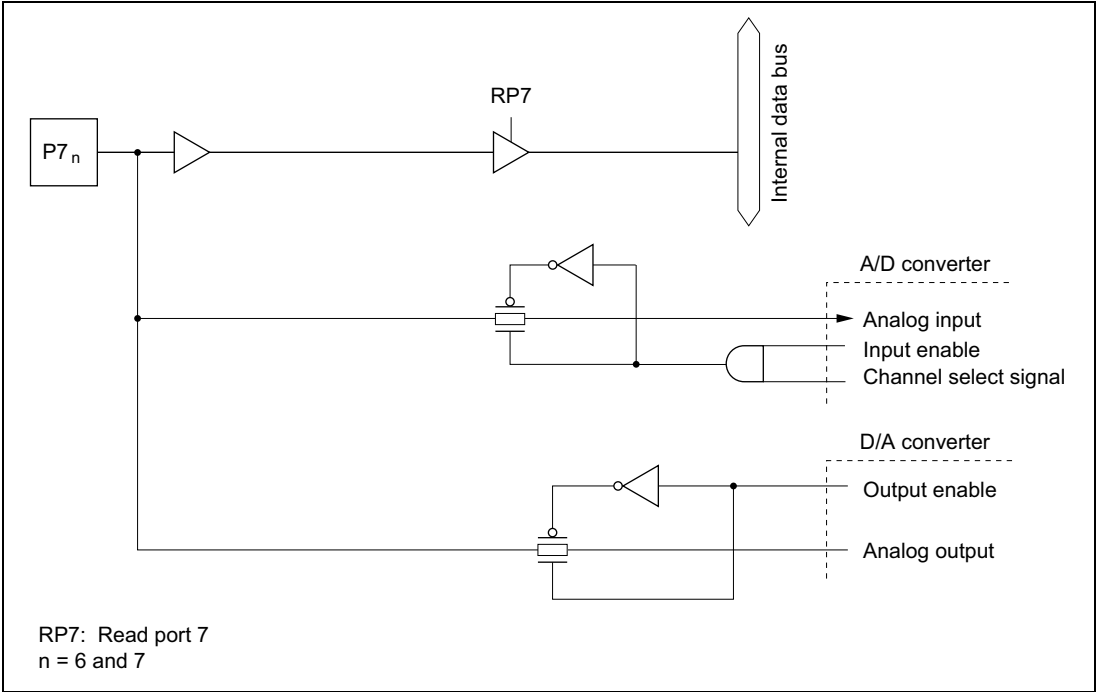

Figure C.7 (b) Port 7 Block Diagram (Pins P7₆ and P7₇)

C.8 Port 8 Block Diagrams

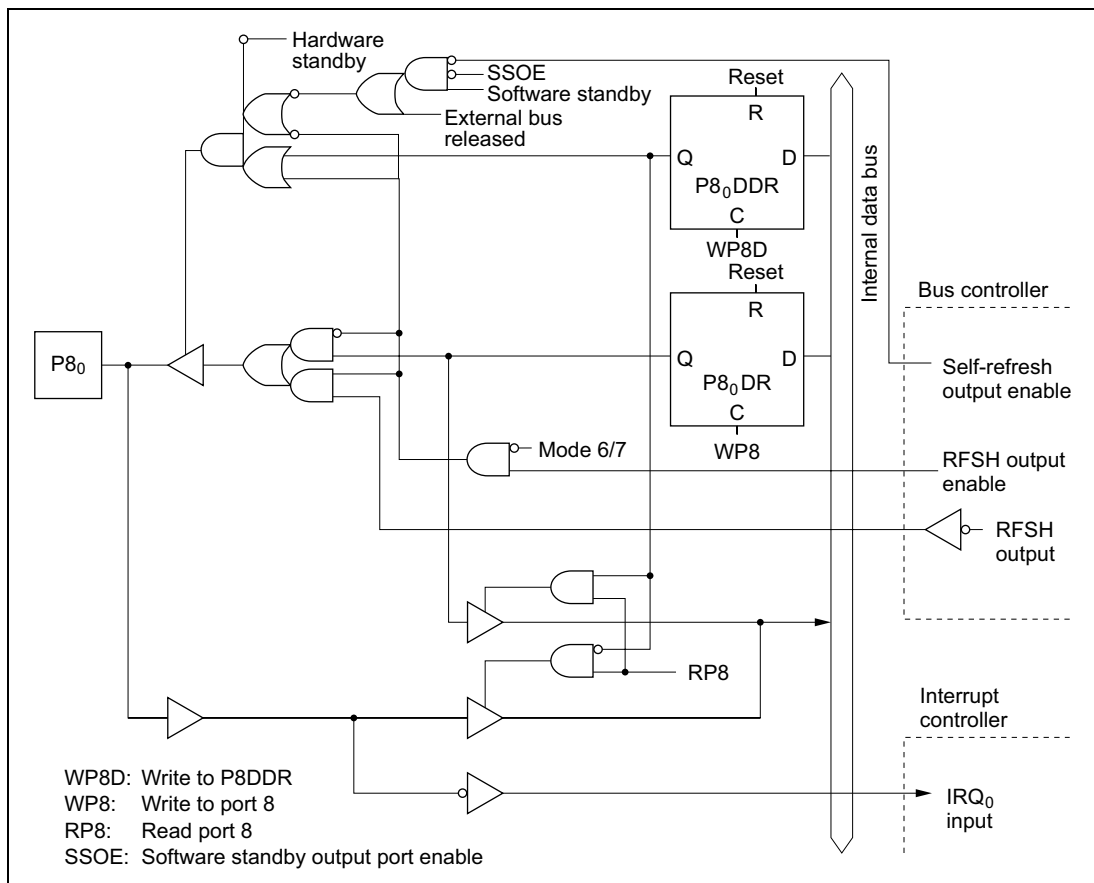
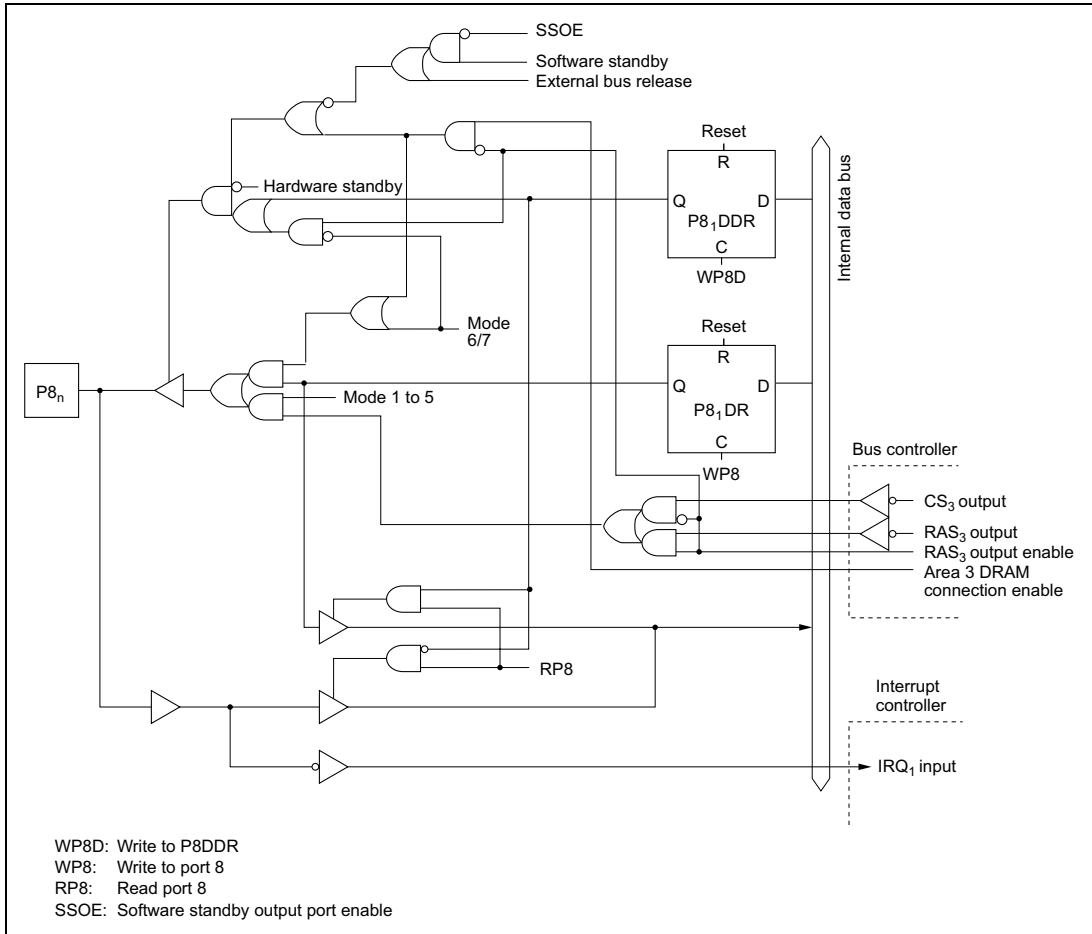

Figure C.8 (a) Port 8 Block Diagram (Pin P8₀)



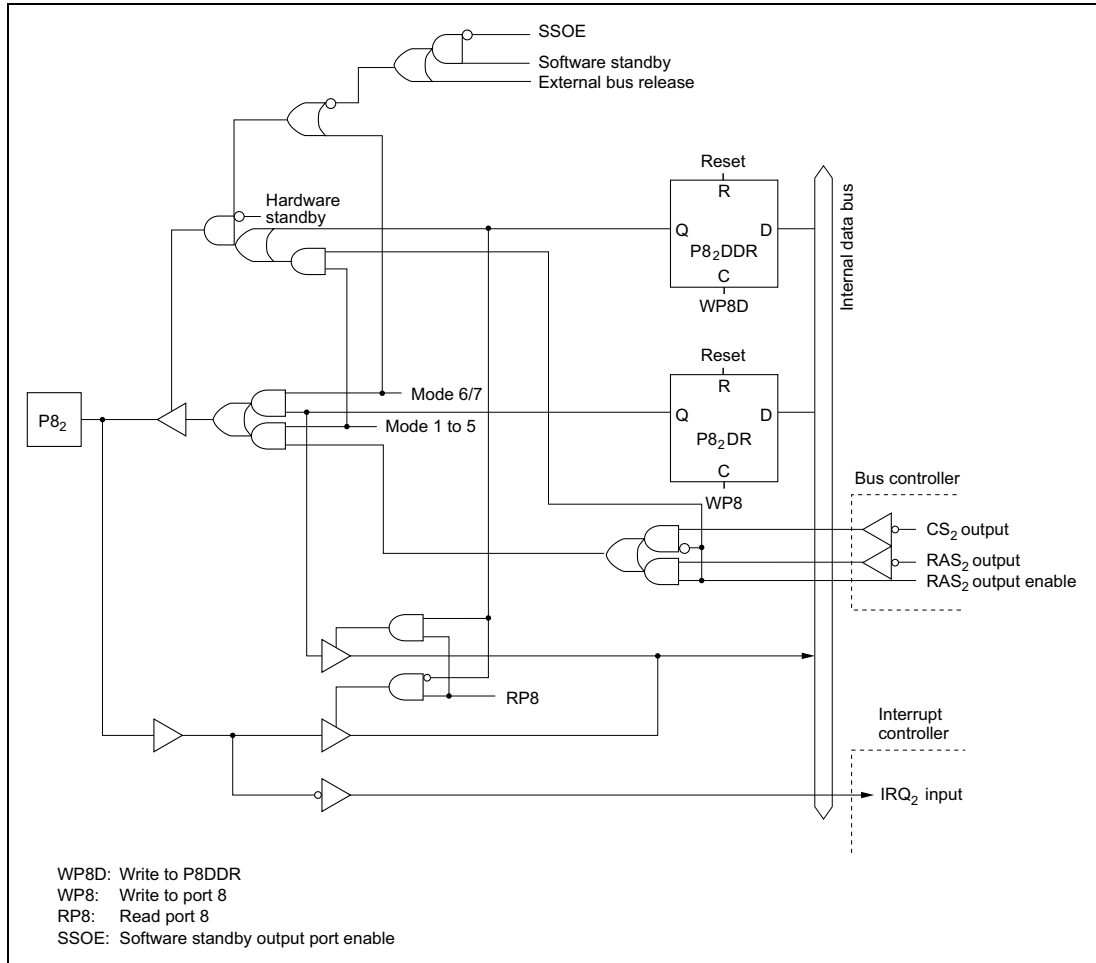
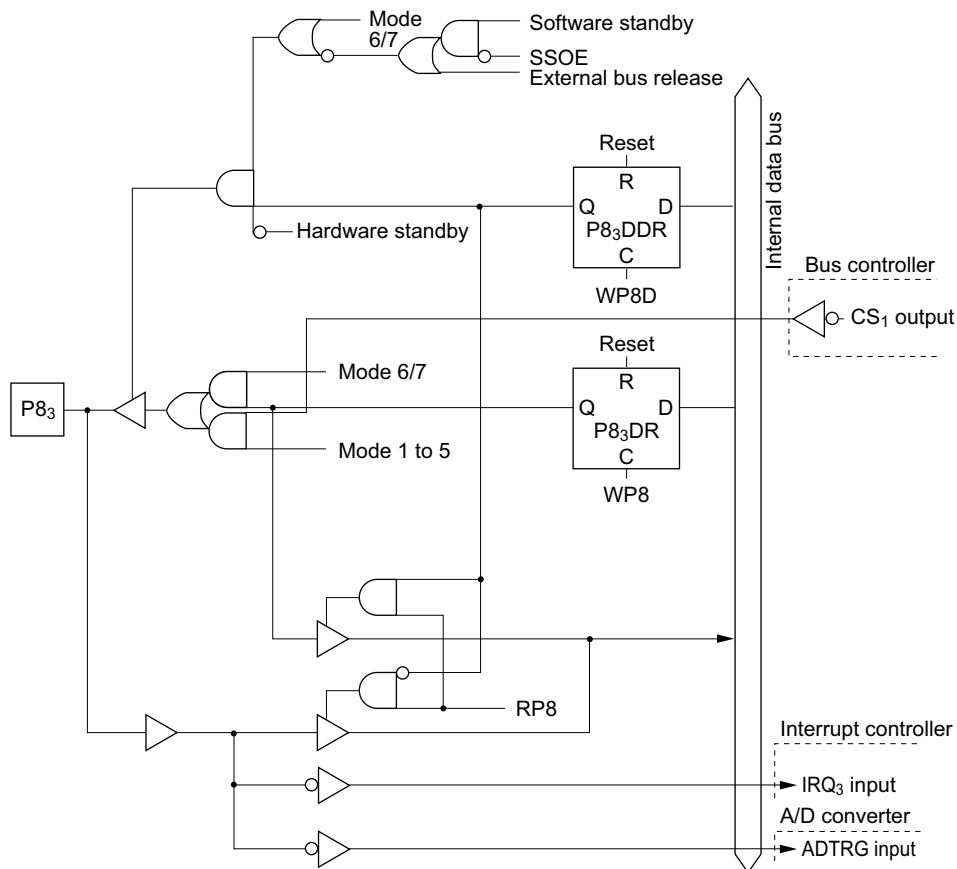

Figure C.8 (c) Port 8 Block Diagram (Pin P8₂)



WP8D: Write to P8DDR
 WP8: Write to port 8
 RP8: Read port 8
 SSOE: Software standby output port enable

Figure C.8 (d) Port 8 Block Diagram (Pin P8₃)

C.9 Port 9 Block Diagrams

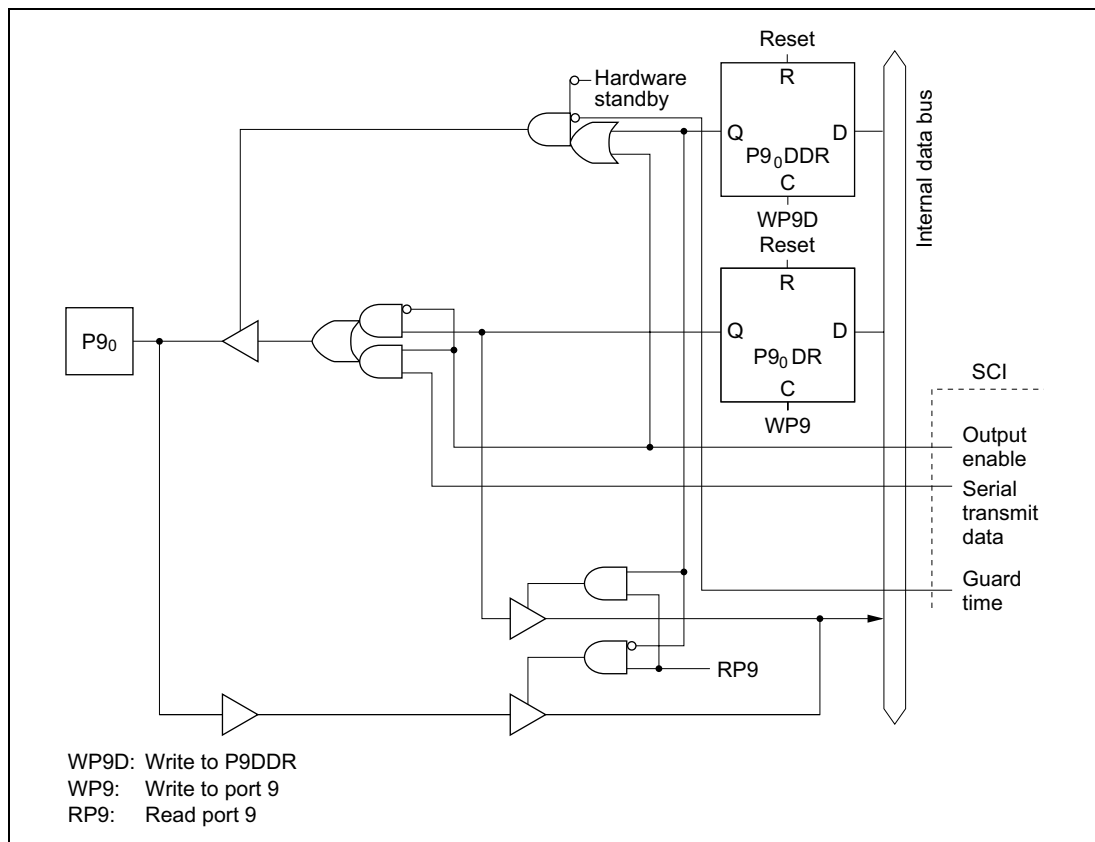

Figure C.9 (a) Port 9 Block Diagram (Pin P90)



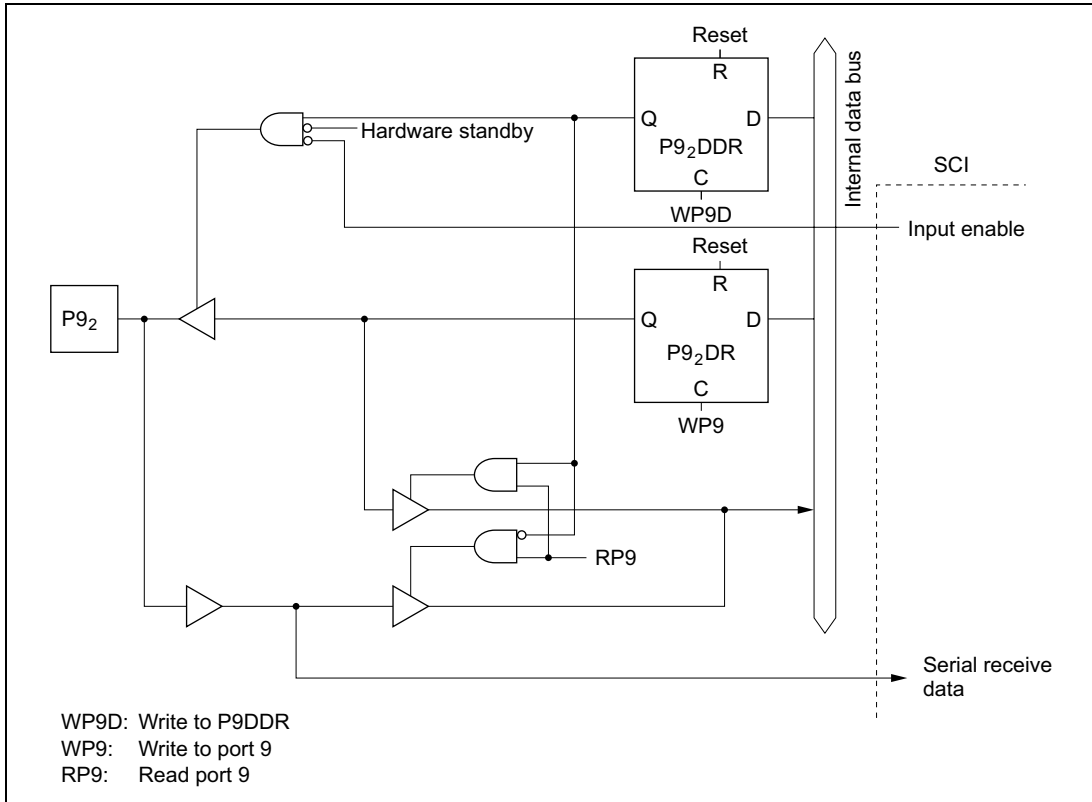
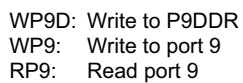

Figure C.9 (c) Port 9 Block Diagram (Pin P9₂)



Rev. 2.00, 09/03, page 856 of 890

C.10 Port A Block Diagrams

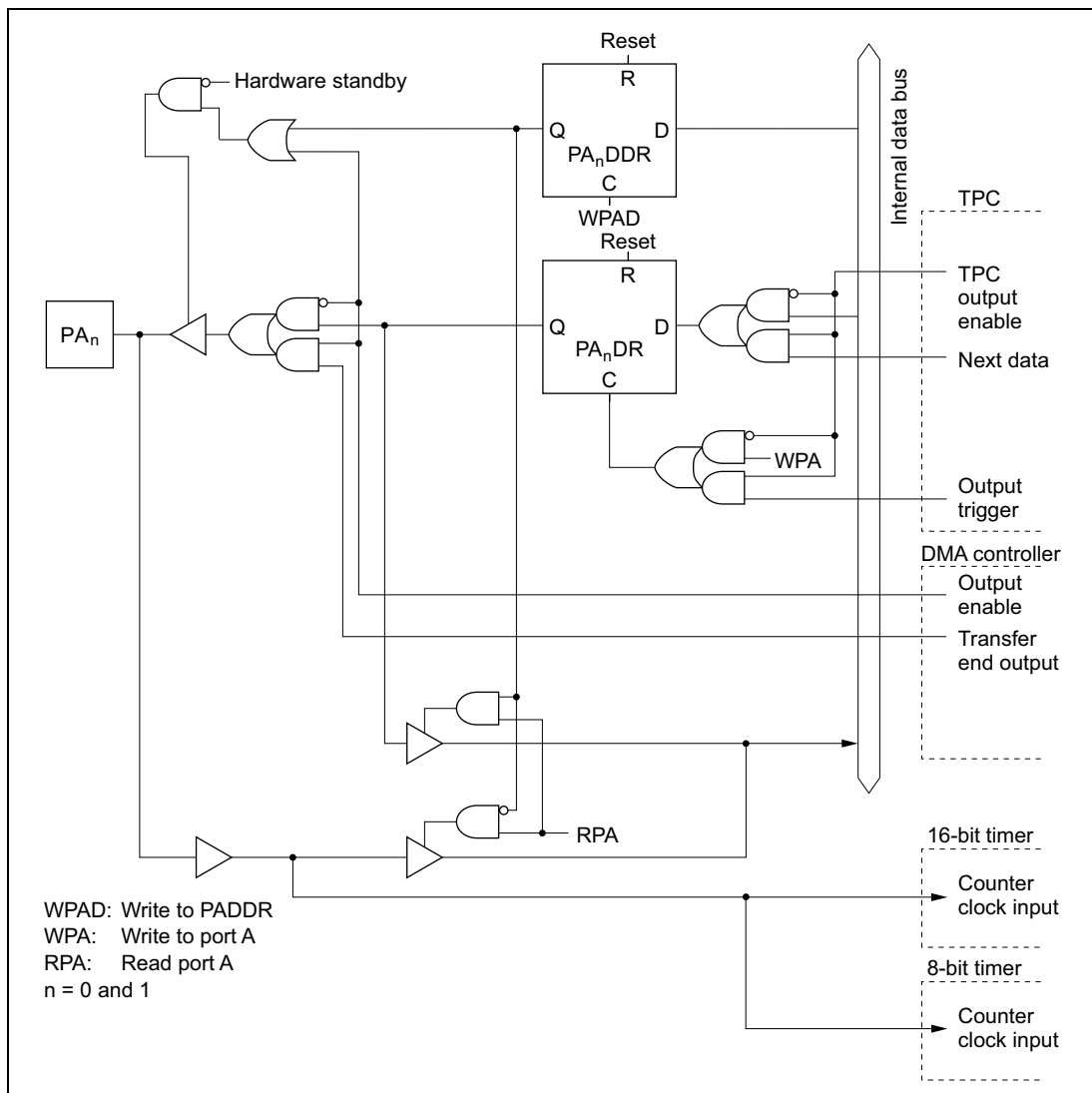

Figure C.10 (a) Port A Block Diagram (Pins PA₀, PA₁)

C.11 Port B Block Diagrams

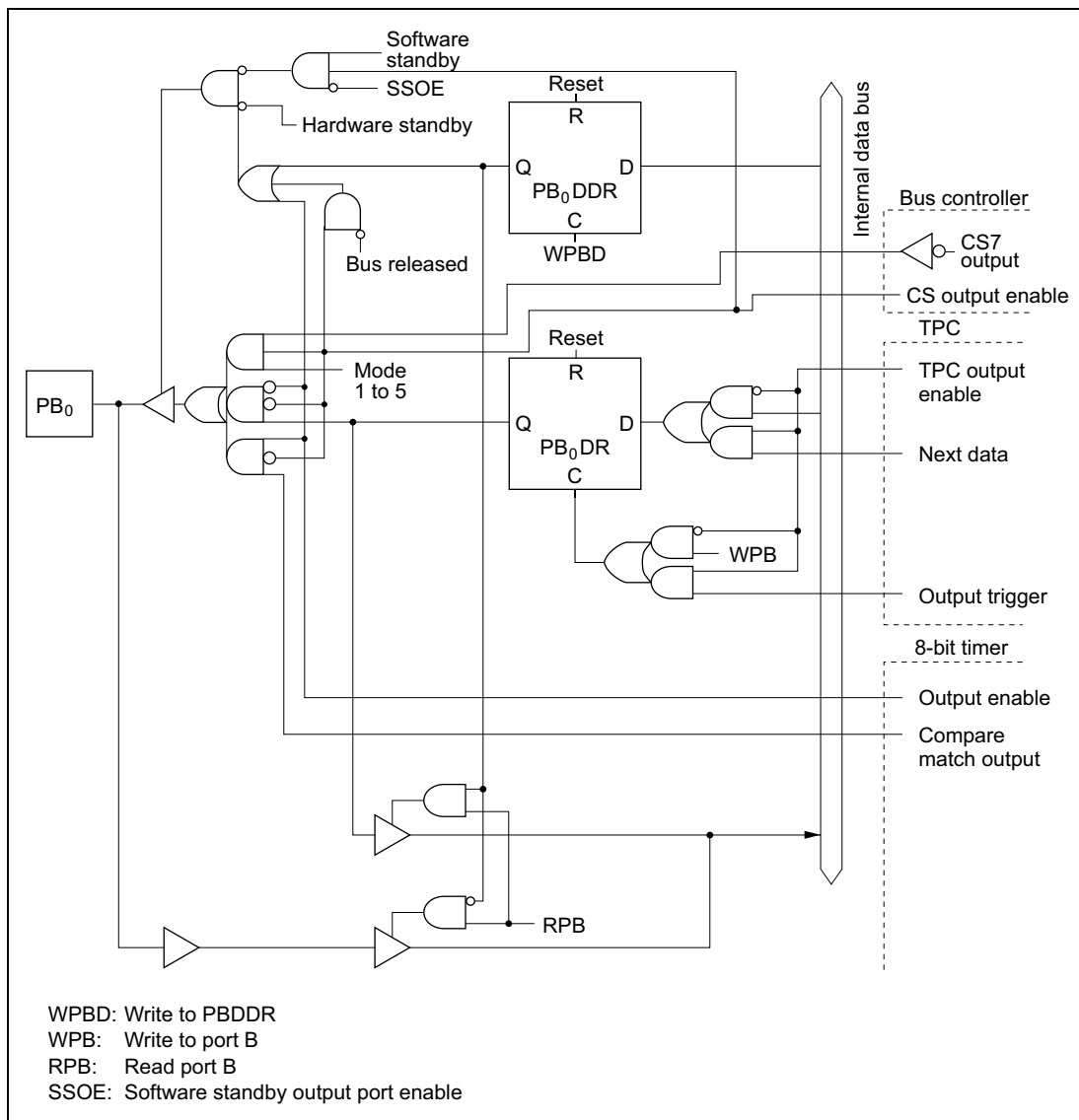

Figure C.11 (a) Port B Block Diagram (Pin PB₀)

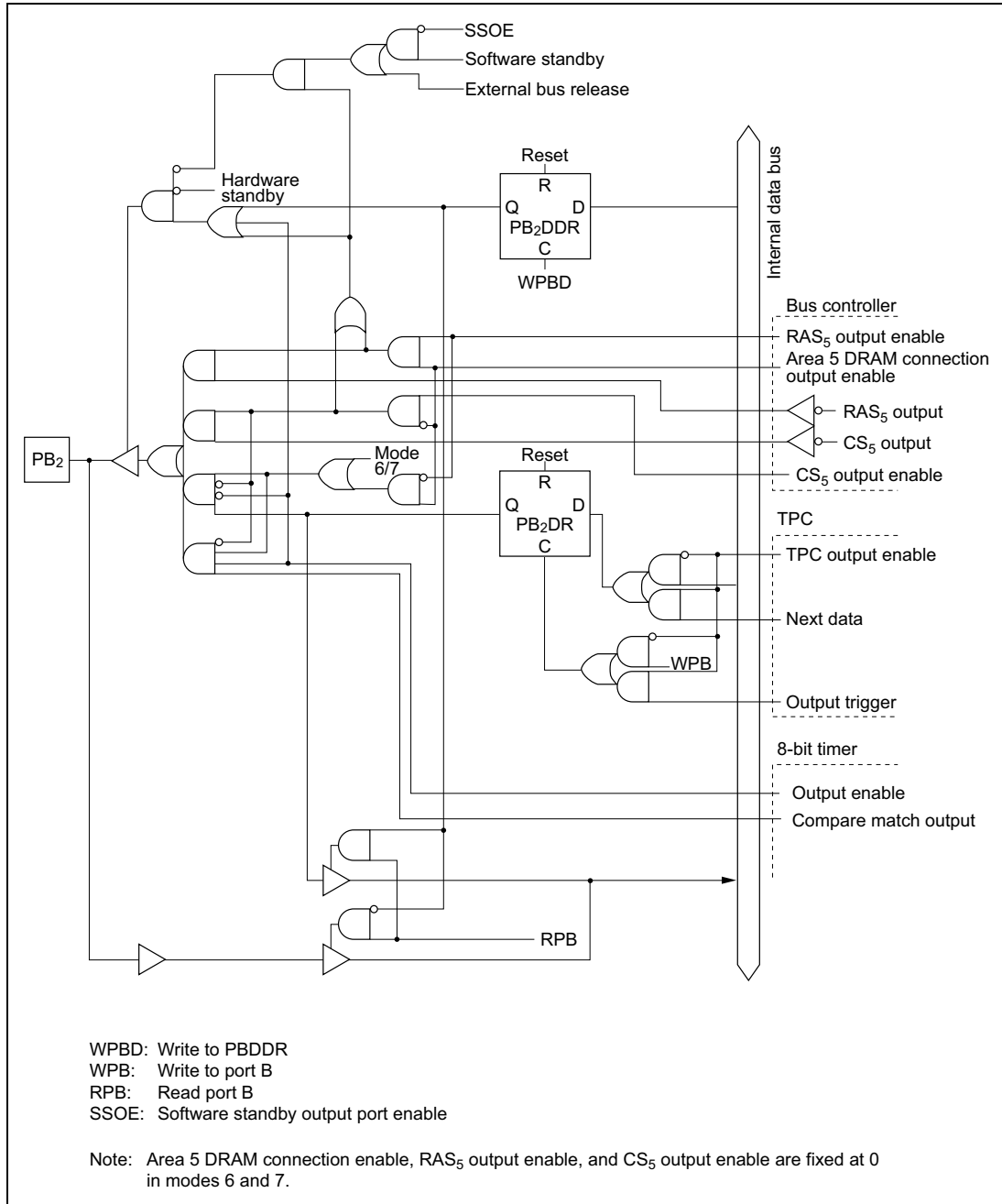

Figure C.11 (c) Port B Block Diagram (Pin PB₂)

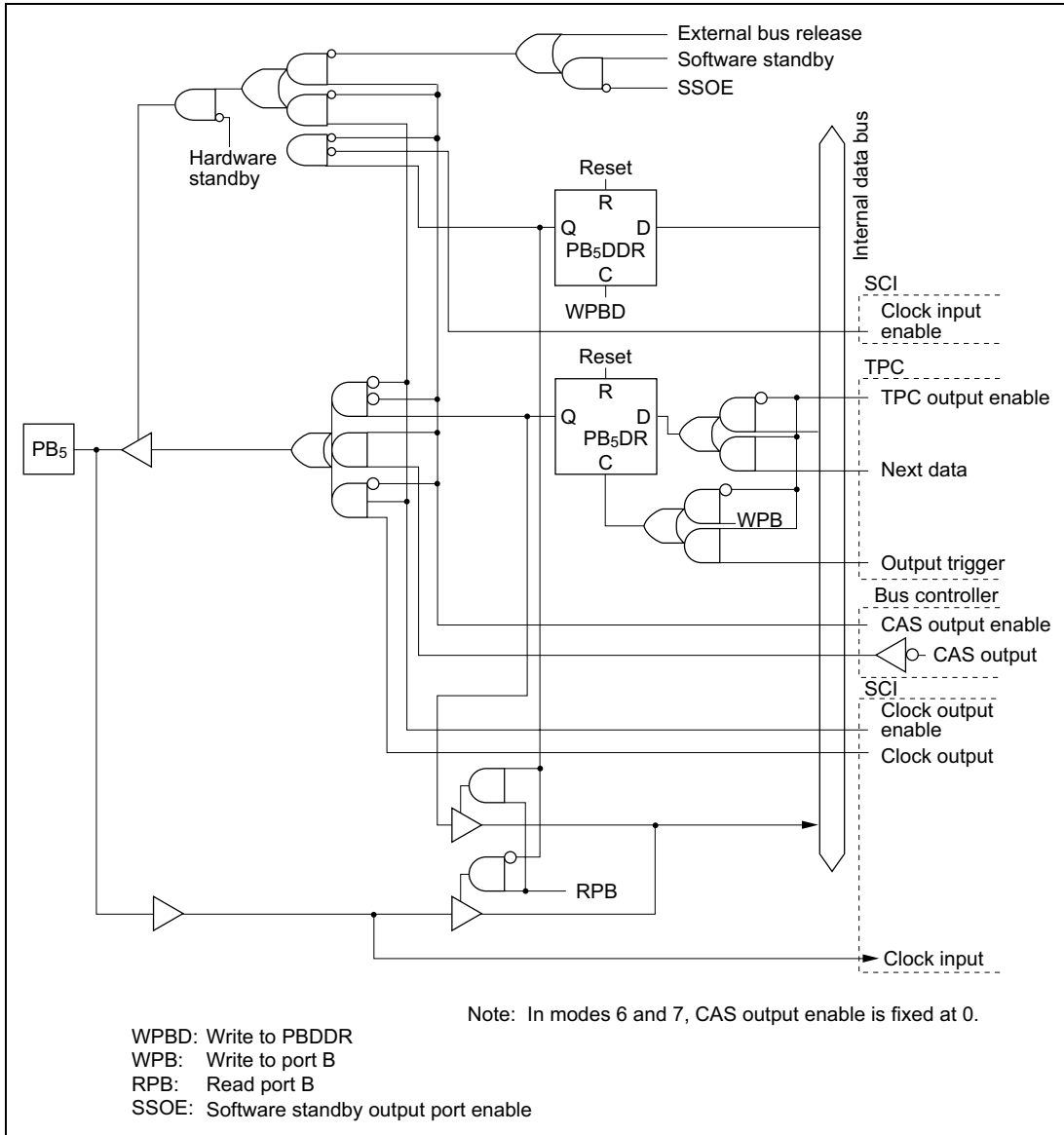

Figure C.11 (f) Port B Block Diagram (Pin PB5)

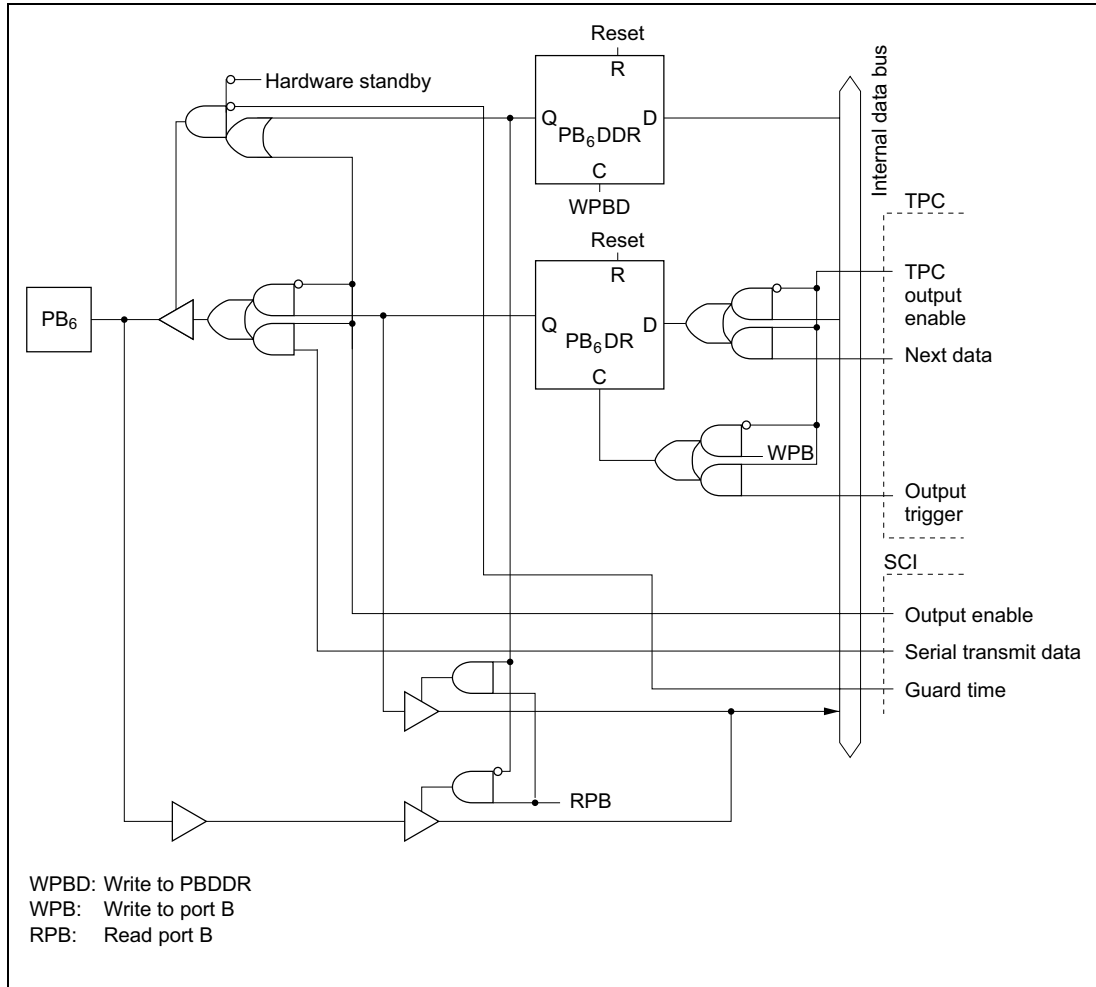

Figure C.11 (g) Port B Block Diagram (Pin PB₆)

Appendix D Pin States

D.1 Port States in Each Mode

Table D.1 Port States

| Pin Name | Mode | Reset | Hardware Standby Mode | Software Standby Mode | Bus-Released Mode | Program Execution Mode |
|------------------------------------|---------|-------|-----------------------|--|-------------------|---|
| P1 ₇ to P1 ₀ | 1 to 4 | L | T | (SSOE=0) T (SSOE=1) Keep | T | A ₇ to A ₀ |
| | 5 | T | T | (DDR = 0) Keep (DDR=1, SSOE=0) T (DDR=1, SSOE=1) Keep | T | (DDR=0) Input port (DDR=1) A ₇ to A ₀ |
| | 6, 7 | T | T | Keep | — | I/O port |
| P2 ₇ to P2 ₀ | 1 to 4 | L | T | (SSOE = 0) T (SSOE = 1) Keep | T | A ₁₅ to A ₈ |
| | 5 | T | T | (DDR = 0) Keep (DDR=1,SSOE=0) T (DDR=1,SSOE=1) Keep | T | (DDR=0) Input port (DDR=1) A ₁₅ to A ₈ |
| | 6, 7 | T | T | Keep | — | I/O port |
| P3 ₇ to P3 ₀ | 1 to 5 | T | T | T | T | D ₁₅ to D ₈ |
| | 6, 7 | T | T | Keep | — | I/O port |
| P4 ₇ to P4 ₀ | 1, 3, 5 | T | T | Keep | Keep | I/O port |
| | 2, 4 | T | T | T | T | D ₇ to D ₀ |
| | 6, 7 | T | T | Keep | — | I/O port |

| Pin Name | Mode | Reset | Hardware Standby Mode | Software Standby Mode | Bus-Released Mode | Program Execution Mode |
|------------------------------------|--------|--------------|-----------------------|--|--|--|
| P5 ₃ to P5 ₀ | 1 to 4 | L | T | (SSOE=0) T (SSOE=1) Keep | T | A ₁₉ to A ₁₆ |
| | 5 | T | T | (DDR=0) Keep (DDR=1, SSOE=0) T (DDR=1, SSOE=1) Keep | T | (DDR=0) Input port (DDR=1) A ₁₉ to A ₁₆ |
| | 6, 7 | T | T | Keep | — | I/O port |
| P6 ₀ | 1 to 5 | T | T | Keep | Keep | I/O port WAIT |
| | 6, 7 | T | T | Keep | — | I/O port |
| P6 ₁ | 1 to 5 | T | T | (BRLE=0) Keep (BRLE=1) T | T | I/O port BREQ |
| | 6, 7 | T | T | Keep | — | I/O port |
| P6 ₂ | 1 to 5 | T | T | (BRLE=0) Keep (BRLE=1) H | L | (BRLE=0) I/O port (BRLE=1) BACK |
| | 6, 7 | T | T | Keep | — | I/O port |
| P6 ₆ to P6 ₃ | 1 to 5 | H | T | (SSOE=0) T (SSOE=1) H | T | AS, RD, HWR, LWR |
| | 6, 7 | T | T | Keep | — | I/O port |
| P6 ₇ | 1 to 7 | Clock output | T | (PSTOP=0) H (PSTOP=1) Keep | (PSTOP=0) ϕ (PSTOP=1) Keep | (PSTOP=0) ϕ (PSTOP=1) Input port |
| P7 ₇ to P7 ₀ | 1 to 7 | T | T | T | T | Input port |

| Pin Name | Mode | Reset | Hardware Standby Mode | Software Standby Mode | Bus-Released Mode | Program Execution Mode |
|-----------------|--------|-------|-----------------------|--|--|--|
| P8 ₀ | 1 to 5 | T | T | <ul style="list-style-type: none"> When DRAM space is not selected^{*1} (RFSHE=0) Keep (RFSHE=1) Illegal setting When DRAM space is selected^{*2} (RFSHE=0) Keep (RFSHE=1, SRFMD=0, SSOE=0) T (RFSHE=1, SRFMD=0, SSOE=1) H (RFSHE=1, SRFMD=1) RFSH | <ul style="list-style-type: none"> When DRAM space is selected^{*1} (RFSHE=0) Keep (RFSHE=1) Illegal setting When DRAM space is selected^{*2} (RFSHE=0) Keep (RFSHE=1) T | (RFSHE=0) I/O port (RFSHE=1) RFSH |
| | 6, 7 | T | T | Keep | — | I/O port |
| P8 ₁ | 1 to 5 | T | T | <ul style="list-style-type: none"> When DRAM space is selected^{*3} (SSOE=0) T (SSOE=1) H When DRAM space is selected^{*4} Keep Otherwise^{*5 *1} (DDR=0) T (DDR=1, SSOE=0) T (DDR=1, SSOE=1) H | <ul style="list-style-type: none"> When DRAM space is selected^{*3} T When DRAM space is selected^{*4} Keep Otherwise^{*1} (DDR=0) Keep (DDR=1) T | <ul style="list-style-type: none"> When DRAM space is selected and RAS3 is output \overline{RAS}_3 When DRAM space is selected and RAS3 is not output I/O port Otherwise (DDR=0) Input port (DDR=1) \overline{CS}_3 |
| | 6, 7 | T | T | Keep | — | I/O port |

| Pin Name | Mode | Reset | Hardware Standby Mode | Software Standby Mode | Bus-Released Mode | Program Execution Mode |
|------------------------------------|------------|-------|-----------------------|---|--|---|
| P8 ₂ | 1 to 5 | T | T | <ul style="list-style-type: none"> RAS₂ output^{*2} (SSOE=0) T (SSOE=1) H Otherwise^{*1} (DDR=0) T (DDR=1, SSOE=0) T (DDR=1, SSOE=1) H | <ul style="list-style-type: none"> RAS₂ output^{*2} T Otherwise^{*1} (DDR=0) Keep (DDR=1) T | <ul style="list-style-type: none"> RAS₂ output RAS₂ Otherwise (DDR=0) I/O port (DDR=1) CS₂ |
| | 6, 7 | T | T | Keep | — | I/O port |
| | 1 to 5 | T | T | (DDR=0) T (DDR=1, SSOE=0) T (DDR=1, SSOE=1) H | (DDR=0) Keep (DDR=1) T | (DDR=0) Input port (DDR=1) CS ₁ |
| P8 ₃ | 6, 7 | T | T | Keep | — | I/O port |
| | 1 to 4 | H | T | (DDR=0) T (DDR=1, SSOE=0) T (DDR=1, SSOE=1) H | (DDR = 0) Keep (DDR = 1) T | (DDR = 0) Input port (DDR = 1) CS ₀ |
| | 5 | T | T | (DDR=0) T (DDR=1, SSOE=0) T (DDR=1, SSOE=1) H | (DDR=0) Keep (DDR=1) T | (DDR=0) Input port (DDR=1) CS ₀ |
| P8 ₄ | 6, 7 | T | T | Keep | — | I/O port |
| | 1 to 7 | T | T | Keep | Keep | I/O port |
| | 1 to 7 | T | T | Keep | Keep | I/O port |
| PA ₃ to PA ₀ | 1, 2, 6, 7 | T | T | Keep | Keep | I/O port |

| Pin Name | Mode | Reset | Hardware Standby Mode | Software Standby Mode | Bus-Released Mode | Program Execution Mode |
|------------------------------------|--------|-------|-----------------------|--|--|--|
| PA ₆ to PA ₄ | 3 to 5 | T | T | <ul style="list-style-type: none"> Address output^{*5} (SSOE=0) T (SSOE=1) Keep Otherwise^{*6} Keep | <ul style="list-style-type: none"> Address output^{*5} T Otherwise^{*6} Keep | <ul style="list-style-type: none"> Address output A₂₃ to A₂₁ Otherwise I/O port |
| PA ₇ | 1, 2 | T | T | Keep | Keep | I/O port |
| | 3, 4 | L | T | (SSOE=0) T (SSOE=1) Keep | T | A ₂₀ |
| | 5 | L | T | <ul style="list-style-type: none"> When A20E = 0 SSOE = 0 T SSOE = 1 Keep When A20E = 1 Keep | <ul style="list-style-type: none"> When A20E = 0 T When A20E = 1 Keep | <ul style="list-style-type: none"> When A20E = 0 A₂₀ When A20E = 1 I/O port |
| | 6, 7 | T | T | Keep | — | I/O port |
| PB ₁ to PB ₀ | 1 to 5 | T | T | <ul style="list-style-type: none"> CS output^{*7} (SSOE=0) T (SSOE=1) H Otherwise^{*8} Keep | <ul style="list-style-type: none"> CS output^{*7} T Otherwise^{*8} Keep | <ul style="list-style-type: none"> CS output CS₇ to CS₆ Otherwise I/O port |
| | 6, 7 | T | T | Keep | — | I/O port |
| PB ₂ | 1 to 5 | T | T | <ul style="list-style-type: none"> RAS₅ output^{*9} (SSOE=0) T (SSOE=1) H CS output^{*10} (SSOE=0) T (SSOE=1) H Otherwise^{*11} Keep | <ul style="list-style-type: none"> RAS₅ output^{*9} T CS output^{*10} T Otherwise^{*11} Keep | <ul style="list-style-type: none"> RAS₅ output RAS₅ CS output CS₅ Otherwise I/O port |
| | 6, 7 | T | T | Keep | — | I/O port |

| Pin Name | Mode | Reset | Hardware Standby Mode | Software Standby Mode | Bus-Released Mode | Program Execution Mode |
|------------------------------------|--------|-----------------|-----------------------|---|---|--|
| PB ₃ | 1 to 5 | T | T | <ul style="list-style-type: none"> • RAS₄ output^{*12} (SSOE=0) T (SSOE=1) H • CS output^{*13} (SSOE=0) T (SSOE=1) H • Otherwise^{*14} Keep | <ul style="list-style-type: none"> • RAS₄ output^{*12} T • CS output^{*13} T • Otherwise^{*14} Keep | <ul style="list-style-type: none"> • RAS₄ output RAS₄ • CS output CS₄ • Otherwise I/O port |
| | 6, 7 | T | T | Keep | — | I/O port |
| PB ₅ to PB ₄ | 1 to 5 | T | T | <ul style="list-style-type: none"> • CAS output^{*15} (SSOE=0) T (SSOE=1) H • Otherwise^{*16} Keep | <ul style="list-style-type: none"> • CAS output^{*15} T • Otherwise^{*16} Keep | <ul style="list-style-type: none"> • CAS output UCAS, LCAS • Otherwise I/O port |
| | 6, 7 | T | T | Keep | — | I/O port |
| PB ₇ to PB ₄ | 1 to 7 | T | T | Keep | Keep | I/O port |
| RESO ^{*1} | — | T ^{*1} | T | T | T ^{*1} | T |

Legend

H: High

L: Low

T: High-impedance state

Keep: Input pins are in the high-impedance state; output pins maintain their previous state.

DDR: Data direction register

- Notes:
1. When bits DRAS2, DRAS1, and DRAS0 in DRCRA (DRAM control register A) are all cleared to 0.
 2. When any of bits DRAS2, DRAS1, or DRAS0 in DRCRA (DRAM control register A) is set to 1.
 3. When the setting of bits DRAS2, DRAS1, and DRAS0 in DRCRA (DRAM control register A) is 010, 100, or 101.
 4. When the setting of bits DRAS2, DRAS1, and DRAS0 in DRCRA (DRAM control register A) is other than 010, 100, 101, or 000.
 5. When bit A23E, A22E, or A21E, respectively, in BRCCR (bus release control register) is cleared to 0.
 6. When bit A23E, A22E, or A21E, respectively, in BRCCR (bus release control register) is set to 1.
 7. When bit CS7E or CS6E, respectively, in CSCR (chip select control register) is set to 1.

8. When bit CS7E or CS6E, respectively, in CSCR (chip select control register) is cleared to 0.
9. When the setting of bits DRAS2, DRAS1, and DRAS0 in DRCRA (DRAM control register A) is 101.
10. When the setting of bits DRAS2, DRAS1, and DRAS0 in DRCRA (DRAM control register A) is other than 101, and bit CS5E in CSCR (chip select control register) is set to 1.
11. When the setting of bits DRAS2, DRAS1, and DRAS0 in DRCRA (DRAM control register A) is other than 101, and bit CS5E in CSCR (chip select control register) is cleared to 0.
12. When the setting of bits DRAS2, DRAS1, and DRAS0 in DRCRA (DRAM control register A) is 100, 101, or 110.
13. When the setting of bits DRAS2, DRAS1, and DRAS0 in DRCRA (DRAM control register A) is other than 100, 101, or 110, and bit CS4E in CSCR (chip select control register) is set to 1.
14. When the setting of bits DRAS2, DRAS1, and DRAS0 in DRCRA (DRAM control register A) is other than 100, 101, or 110, and bit CS4E in CSCR (chip select control register) is cleared to 0.
15. When any of bits DRAS2, DRAS1, or DRAS0 in DRCRA (DRAM control register A) is set to 1, and bit CSEL in DRCRB (DRAM control register B) is cleared to 0.
16. When any of bits DRAS2, DRAS1, or DRAS0 in DRCRA (DRAM control register A) is set to 1, and bit CSEL in DRCRB (DRAM control register B) is set to 1; or, when bits DRAS2, DRAS1, and DRAS0 are all cleared to 0.

D.2 Pin States at Reset

Modes 1 and 2: Figure D.1 is a timing diagram for the case in which $\overline{\text{RES}}$ goes low during an external memory access in mode 1 or 2. As soon as $\overline{\text{RES}}$ goes low, all ports are initialized to the input state. $\overline{\text{AS}}$, $\overline{\text{RD}}$, $\overline{\text{HWR}}$, $\overline{\text{LWR}}$, and $\overline{\text{CS}}_0$ go high, and D_{15} to D_0 go to the high-impedance state. The address bus is initialized to the low output level 2.5ϕ clock cycles after the low level of $\overline{\text{RES}}$ is sampled. Clock pin $\text{P6}_7/\phi$ goes to the output state at the next rise of ϕ after $\overline{\text{RES}}$ goes low.

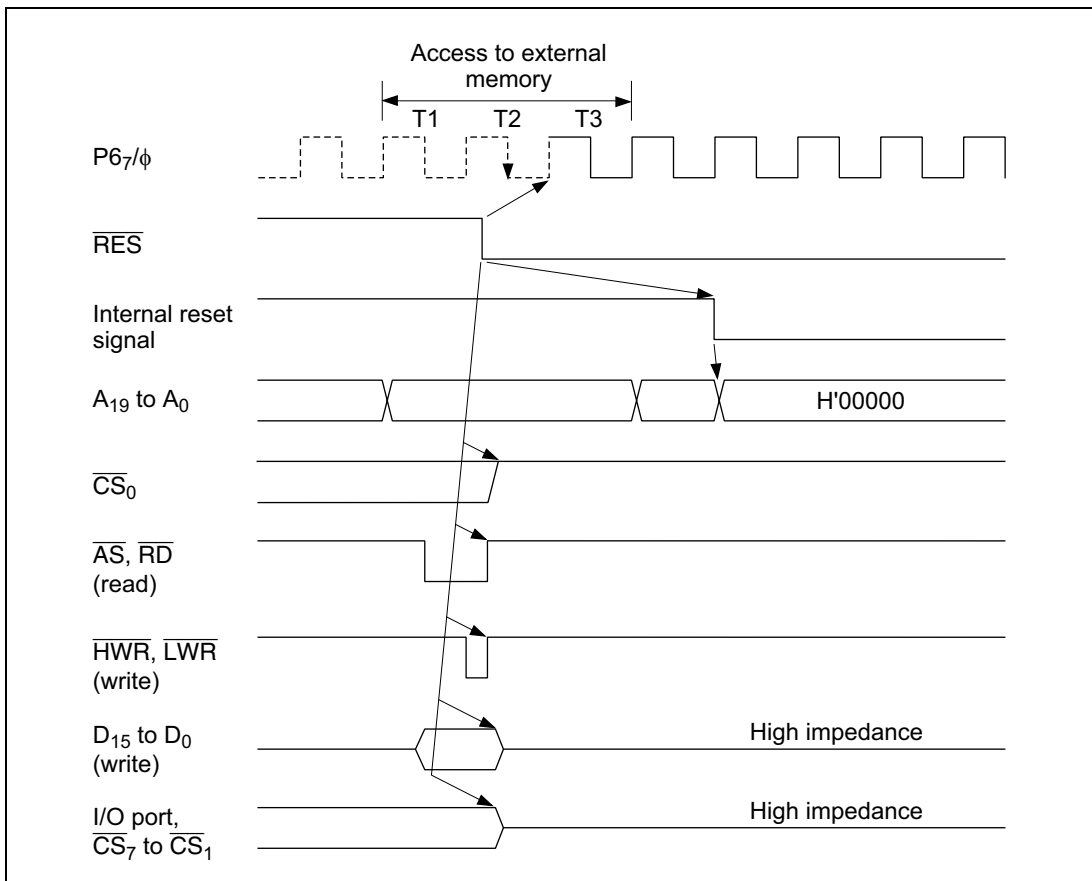

Figure D.1 Reset during Memory Access (Modes 1 and 2)

Modes 3 and 4: Figure D.2 is a timing diagram for the case in which $\overline{\text{RES}}$ goes low during an external memory access in mode 3 or 4. As soon as $\overline{\text{RES}}$ goes low, all ports are initialized to the input state. $\overline{\text{AS}}$, $\overline{\text{RD}}$, $\overline{\text{HWR}}$, $\overline{\text{LWR}}$, and $\overline{\text{CS}}_0$ go high, and D_{15} to D_0 go to the high-impedance state. The address bus is initialized to the low output level 2.5 ϕ clock cycles after the low level of $\overline{\text{RES}}$ is sampled. However, when PA_4 to PA_6 are used as address bus pins, or when P8_3 to P8_1 and PB_0 to PB_3 are used as CS output pins, they go to the high-impedance state at the same time as $\overline{\text{RES}}$ goes low. Clock pin $\text{P6}_7/\phi$ goes to the output state at the next rise of ϕ after $\overline{\text{RES}}$ goes low.

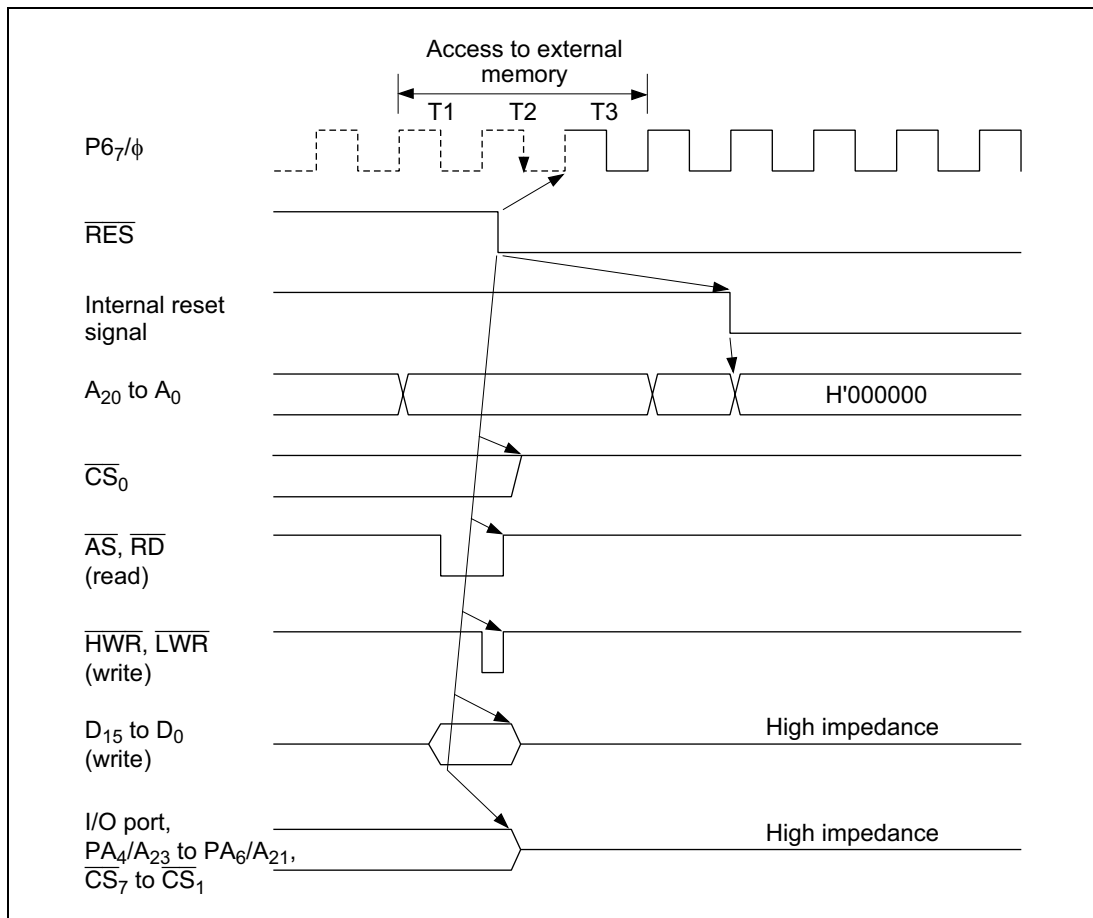

Figure D.2 Reset during Memory Access (Modes 3 and 4)

Mode 5: Figure D.3 is a timing diagram for the case in which $\overline{\text{RES}}$ goes low during an external memory access in mode 5. As soon as $\overline{\text{RES}}$ goes low, all ports are initialized to the input state. $\overline{\text{AS}}$, $\overline{\text{RD}}$, $\overline{\text{HWR}}$, and $\overline{\text{LWR}}$ go high, and the address bus and D_{15} to D_0 go to the high-impedance state. Clock pin $\text{P6}_7/\phi$ goes to the output state at the next rise of ϕ after $\overline{\text{RES}}$ goes low.

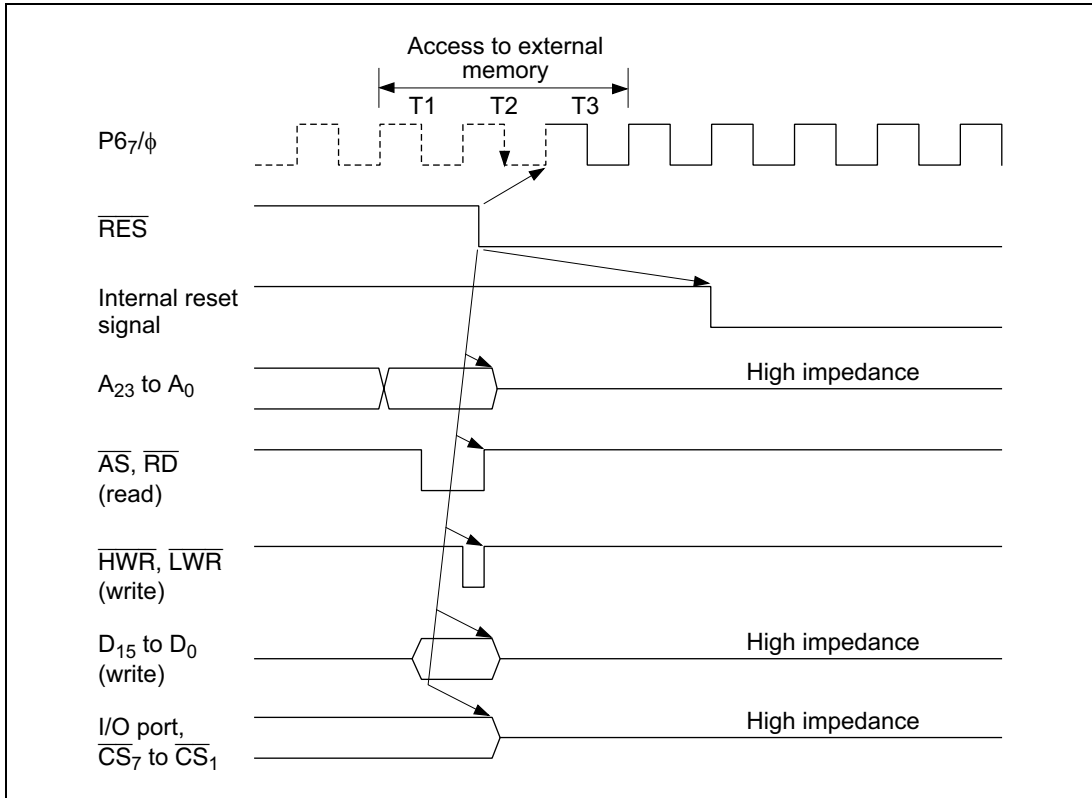

Figure D.3 Reset during Memory Access (Mode 5)

Modes 6 and 7: Figure D.4 is a timing diagram for the case in which $\overline{\text{RES}}$ goes low during an operation in mode 6 or 7. As soon as $\overline{\text{RES}}$ goes low, all ports are initialized to the input state. Clock pin P6₇/φ goes to the output state at the next rise of φ after $\overline{\text{RES}}$ goes low.

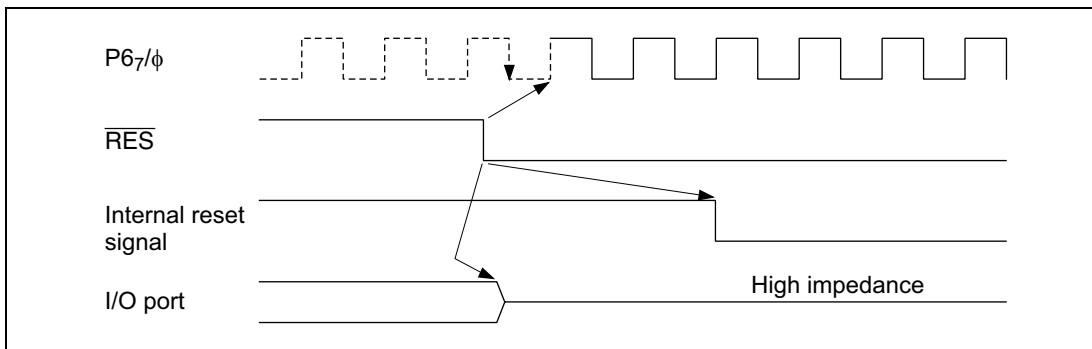
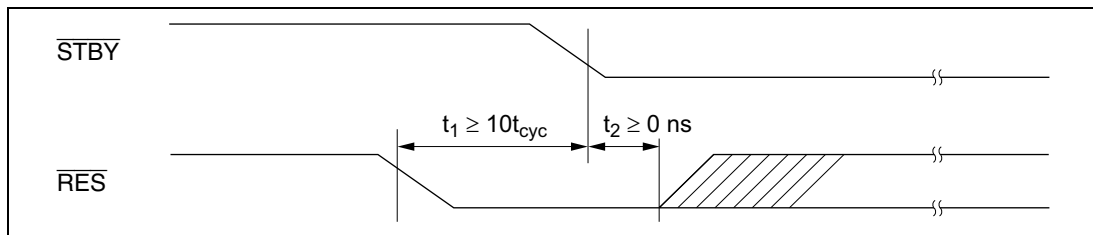

Figure D.4 Reset during Operation (Modes 6 and 7)

Appendix E Timing of Transition to and Recovery from Hardware Standby Mode

Timing of Transition to Hardware Standby Mode

1. To retain RAM contents with the RAME bit set to 1 in SYSCR, drive the $\overline{\text{RES}}$ signal low 10 system clock cycles before the $\overline{\text{STBY}}$ signal goes low, as shown below. $\overline{\text{RES}}$ must remain low until $\overline{\text{STBY}}$ goes low (minimum delay from $\overline{\text{STBY}}$ low to $\overline{\text{RES}}$ high: 0 ns).



2. To retain RAM contents with the RAME bit cleared to 0 in SYSCR, $\overline{\text{RES}}$ does not have to be driven low as in (1).

Timing of Recovery from Hardware Standby Mode: Drive the $\overline{\text{RES}}$ signal low approximately 100 ns before $\overline{\text{STBY}}$ goes high.

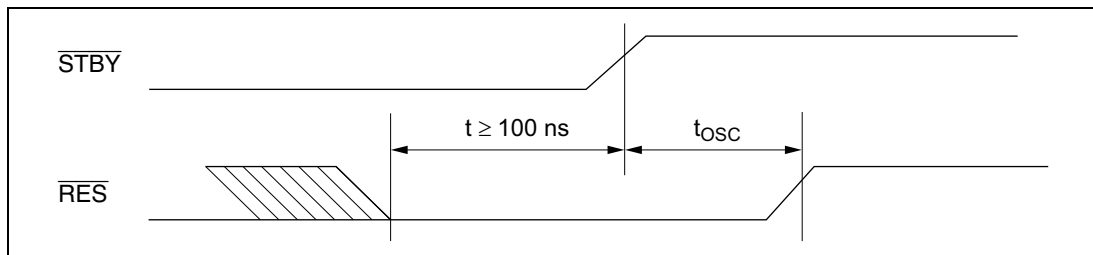

Appendix F Product Code Lineup

Table F.1 H8/3028 Group Product Code Lineup

| Product Type | | Product Code | Mark Code | Package (Package Code) |
|--------------|----------------------|--------------|-------------|-------------------------|
| H8/3028 | On-chip flash memory | HD64F3028F | HD64F3028F | 100-pin QFP (FP-100B) |
| | | HD64F3028TE | HD64F3028TE | 100-pin TQFP (TFP-100B) |
| | Mask ROM | HD6433028F | HD6433028F | 100-pin QFP (FP-100B) |
| | | HD6433028TE | HD6433028TE | 100-pin TQFP (TFP-100B) |

Appendix G Package Dimensions

Figures G.1 show the FP-100B package dimensions of the H8/3028 Group. Figure G.2 shows the TFP-100B package dimensions.

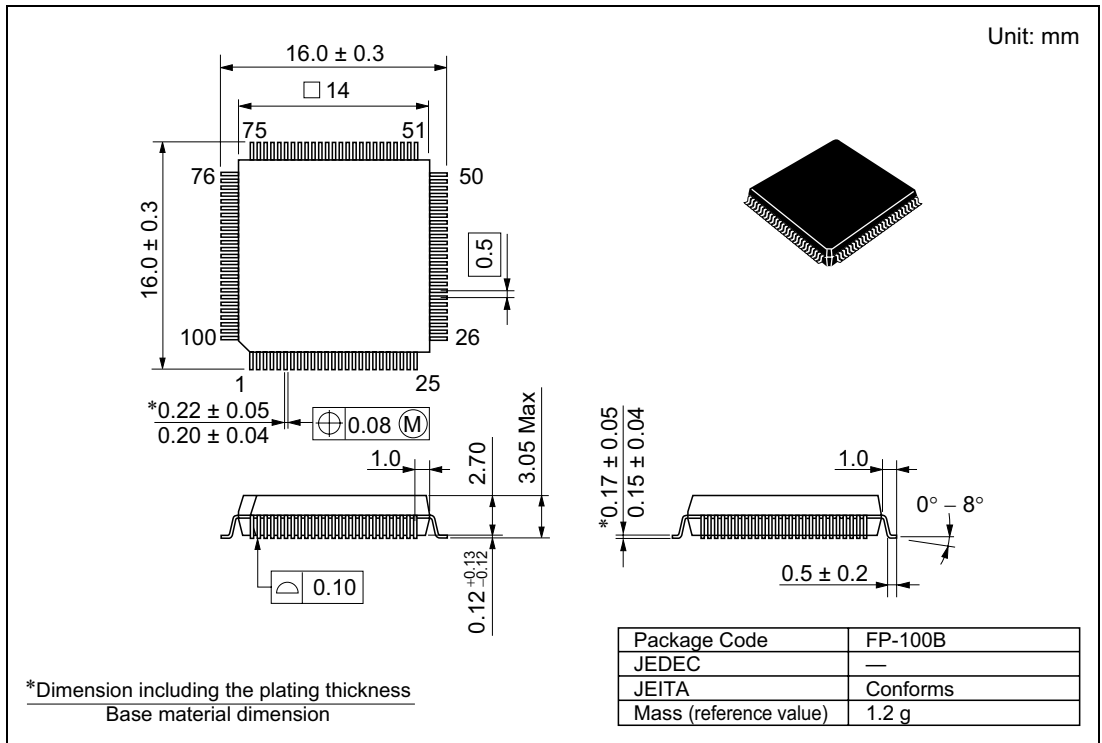
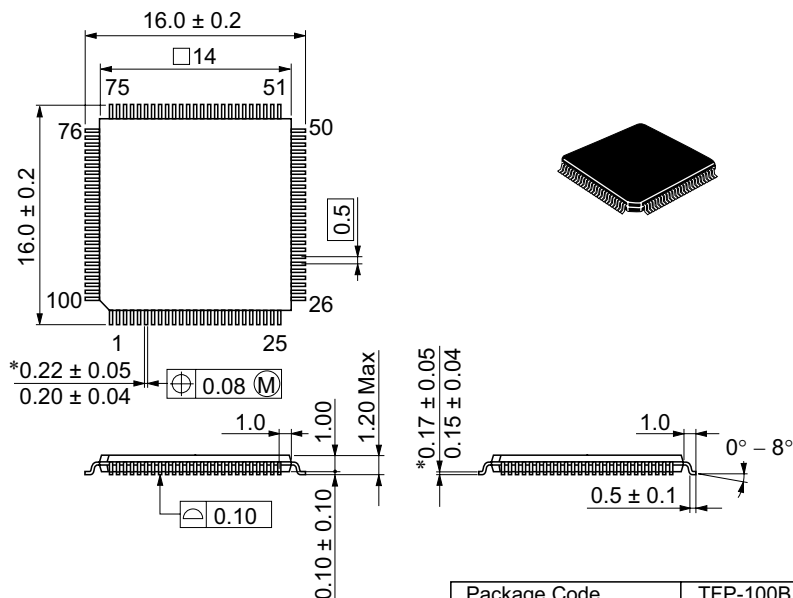

Figure G.1 Package Dimensions (FP-100B)



*Dimension including the plating thickness
Base material dimension

| | |
|------------------------|----------|
| Package Code | TFP-100B |
| JEDEC | — |
| JEITA | Conforms |
| Mass (reference value) | 0.5 g |

Figure G.2 Package Dimensions (TFP-100B)

Appendix H Comparison of H8/300H Series Product Specifications

H.1 Differences between H8/3028 Group and H8/3067 Group and H8/3024 Group, H8/3048 Group

| | Item | | H8/3028 Group | H8/3067 Group, H8/3024 Group | H8/3048 Group |
|---|----------------------|------------------------------------|-------------------------------------|---|------------------------------------|
| 1 | Operating mode | Mode 5 | 16 Mbytes ROM enabled expanded mode | 16 Mbytes ROM enabled expanded mode | 1 Mbyte ROM enabled expanded mode |
| | | Mode 6 | 64 kbytes single-chip mode | 64 kbytes single-chip mode | 16 Mbyte ROM enabled expanded mode |
| 2 | Interrupt controller | Internal interrupt sources | 36 | 36 (H8/3067) 27 (H8/3024) | 30 |
| 3 | Bus controller | Burst ROM interface | Yes | Yes (H8/3067) No (H8/3024) | No |
| | | Idle cycle insertion function | Yes | Yes | No |
| | | Wait mode | 2 modes | 2 modes | 4 modes |
| | | Wait state number setting | Per area | Per area | Common to all areas |
| | | Address output method | Choice of address update fixed | Choice of address update mode (H8/3024 Group) | Fixed |
| 4 | DRAM interface | Connectable areas | Area 2/3/4/5 | Area 2/3/4/5 (H8/3067 only) | Area 3 |
| | | Precharge cycle insertion function | Yes | Yes (H8/3067 only) | No |
| | | Fast page mode | Yes | Yes (H8/3067 only) | No |
| | | Address shift amount | 8 bit/9 bit/10 bit | 8 bit/9 bit/10 bit (H8/3067 only) | 8 bit/9 bit |

| | Item | H8/3028 Group | | H8/3067 Group, H8/3024 Group | | H8/3048 Group | |
|---|-----------------|---|--|---------------------------------|--|-----------------------------|---------------------------|
| 5 | Timer functions | 16-bit timers | 8-bit timers | 16-bit timers | 8-bit timers | ITU | |
| | | Number of channels | 16 bits × 3 | 8 bits × 4 (16 bits × 2) | 16 bits × 3 | 8 bits × 4 (16 bits × 2) | 16 bits × 5 |
| | | Pulse output | 6 pins | 4 pins (2 pins) | 6 pins | 4 pins (2 pins) | 12 pins |
| | | Input capture | 6 | 2 | 6 | 2 | 10 |
| | | External clock | 4 systems (selectable) | 4 systems (fixed) | 4 systems (selectable) | 4 systems (fixed) | 4 systems (selectable) |
| | | Internal clock | φ, φ/2, φ/4, φ/8 | φ/8, φ/64, φ/8192 | φ, φ/2, φ/4, φ/8 | φ/8, φ/64, φ/8192 | φ, φ/2, φ/4, φ/8 |
| | | Complementary PWM function | No | No | No | No | Yes |
| | | Reset- synchronous PWM function | No | No | No | No | Yes |
| | | Buffer operation | No | No | No | No | Yes |
| | | Output initialization function | Yes | No | Yes | No | No |
| | | PWM output | 3 | 4 (2) | 3 | 4 (2) | 5 |
| | | DMAC activation | 3 channels | No | 3 channels (H8/3067 only) | No | 4 channels |
| | | A/D conversion activation | No | Yes | No | Yes | No |
| | | Interrupt sources | 3 sources × 3 | 8 sources | 3 sources × 3 | 8 sources | 3 sources × 5 |
| 6 | TPC | Time base | 3 kinds, 16-bit timer base | | 3 kinds, 16-bit timer base | | 4 kinds, ITU base |
| 7 | WDT | Reset signal external output function | Yes (but not present in the flash memory version) | | Yes (except products with on-chip flash memory) | | Yes |
| 8 | SCI | Number of channels | 3 channels | | 3 channels (H8/3067) 2 channels (H8/3024) | | 2 channels |
| | | Smart card interface | Supported on all channels | | Supported on all channels | | Supported on SCI0 only |

| | Item | | H8/3028 Group | H8/3067 Group, H8/3024 Group | H8/3048 Group |
|----|------------------------|---|--|--|---|
| 9 | A/D converter | Conversion start trigger input | External trigger/8-bit timer compare match | External trigger/8-bit timer compare match | External trigger |
| 10 | Pin control | ϕ pin | ϕ /input port multiplexing | ϕ /input port multiplexing | ϕ output only |
| | | A ₂₀ in 16 MB ROM enabled expanded mode | A ₂₀ / I/O port multiplexing | A ₂₀ / I/O port multiplexing | A ₂₀ output |
| | | Address bus, \overline{AS} , \overline{RD} , \overline{HWR} , \overline{LWR} , $\overline{CS_7}$ – $\overline{CS_0}$, RFSH in software standby state | High-level output/high-impedance selectable | High-level output/high-impedance selectable (RFSH: H8/3067 only) | High-level output (except $\overline{CS_0}$) Low-level output ($\overline{CS_0}$) |
| | | $\overline{CS_7}$ – $\overline{CS_0}$ in bus-released state | High-impedance | High-impedance | High-level output |
| 11 | Flash memory functions | Program/erase voltage | 12 V application unnecessary. Single-power-supply programming. | 12 V application unnecessary. Single-power-supply programming. | 12 V application from off-chip |
| | | Block divisions | 14 blocks | 8 blocks | 16 blocks |

H.2 Comparison of Pin Functions of 100-Pin Package Products (FP-100B, TFP-100B)

Table H.1 Pin Arrangement of Each Product (FP-100B, TFP-100B)

| Pin No. | H8/3028 Group | H8/3067 Group | H8/3024 Group | H8/3048 Group | H8/3042 Group |
|---------|--|--|---|---|---|
| 1 | Vcc | Vcc | Vcc | Vcc | Vcc |
| 2 | PB ₀ /TP ₈ /TMO ₀ / CS ₇ | PB ₀ /TP ₈ /TMO ₀ / CS ₇ | PB ₀ /TP ₈ /TMO ₀ / CS ₇ | PB ₀ /TP ₈ / TIOCA ₃ | PB ₀ /TP ₈ / TIOCA ₃ |
| 3 | PB ₁ /TP ₉ /TMIO ₁ / DREQ ₀ /CS ₆ | PB ₁ /TP ₉ /TMIO ₁ / DREQ ₀ /CS ₆ | PB ₁ /TP ₉ /TMIO ₁ / CS ₆ | PB ₁ /TP ₉ / TIOCB ₃ | PB ₁ /TP ₉ / TIOCB ₃ |
| 4 | PB ₂ /TP ₁₀ /TMO ₂ / CS ₅ | PB ₂ /TP ₁₀ /TMO ₂ / CS ₅ | PB ₂ /TP ₁₀ /TMO ₂ / CS ₅ | PB ₂ /TP ₁₀ / TIOCA ₄ | PB ₂ /TP ₁₀ / TIOCA ₄ |
| 5 | PB ₃ /TP ₁₁ /TMIO ₃ / DREQ ₁ /CS ₄ | PB ₃ /TP ₁₁ /TMIO ₃ / DREQ ₁ /CS ₄ | PB ₃ /TP ₁₁ /TMIO ₃ / CS ₄ | PB ₃ /TP ₁₁ /TIOCB ₄ | PB ₃ /TP ₁₁ /TIOCB ₄ |
| 6 | PB ₄ /TP ₁₂ /UCAS | PB ₄ /TP ₁₂ /UCAS | PB ₄ /TP ₁₂ | PB ₄ /TP ₁₂ /TOCXA ₄ | PB ₄ /TP ₁₂ /TOCXA ₄ |
| 7 | PB ₅ /TP ₁₃ /LCAS/ SCK ₂ | PB ₅ /TP ₁₃ /LCAS/ SCK ₂ | PB ₅ /TP ₁₃ | PB ₅ /TP ₁₃ /TOCXB ₄ | PB ₅ /TP ₁₃ /TOCXB ₄ |
| 8 | PB ₆ /TP ₁₄ /TxD ₂ | PB ₆ /TP ₁₄ /TxD ₂ | PB ₆ /TP ₁₄ | PB ₆ /TP ₁₄ /DREQ ₀ / CS ₇ | PB ₆ /TP ₁₄ /DREQ ₀ |
| 9 | PB ₇ /TP ₁₅ /Rx ₂ | PB ₇ /TP ₁₅ /Rx ₂ | PB ₇ /TP ₁₅ | PB ₇ /TP ₁₅ /DREQ ₁ / ADTRG | PB ₇ /TP ₁₅ /DREQ ₁ / ADTRG |
| 10 | RESO/FWE* | RESO/FWE* | RESO/FWE* | RESO/V _{PP} * | RESO |
| 11 | Vss | Vss | Vss | Vss | Vss |
| 12 | P9 ₀ /Tx ₀ | P9 ₀ /Tx ₀ | P9 ₀ /Tx ₀ | P9 ₀ /Tx ₀ | P9 ₀ /Tx ₀ |
| 13 | P9 ₁ /Tx ₁ | P9 ₁ /Tx ₁ | P9 ₁ /Tx ₁ | P9 ₁ /Tx ₁ | P9 ₁ /Tx ₁ |
| 14 | P9 ₂ /Rx ₀ | P9 ₂ /Rx ₀ | P9 ₂ /Rx ₀ | P9 ₂ /Rx ₀ | P9 ₂ /Rx ₀ |
| 15 | P9 ₃ /Rx ₁ | P9 ₃ /Rx ₁ | P9 ₃ /Rx ₁ | P9 ₃ /Rx ₁ | P9 ₃ /Rx ₁ |
| 16 | P9 ₄ /SCK ₀ /IRQ ₄ | P9 ₄ /SCK ₀ /IRQ ₄ | P9 ₄ /SCK ₀ /IRQ ₄ | P9 ₄ /SCK ₀ /IRQ ₄ | P9 ₄ /SCK ₀ /IRQ ₄ |
| 17 | P9 ₅ /SCK ₁ /IRQ ₅ | P9 ₅ /SCK ₁ /IRQ ₅ | P9 ₅ /SCK ₁ /IRQ ₅ | P9 ₅ /SCK ₁ /IRQ ₅ | P9 ₅ /SCK ₁ /IRQ ₅ |
| 18 | P4 ₀ /D ₀ | P4 ₀ /D ₀ | P4 ₀ /D ₀ | P4 ₀ /D ₀ | P4 ₀ /D ₀ |
| 19 | P4 ₁ /D ₁ | P4 ₁ /D ₁ | P4 ₁ /D ₁ | P4 ₁ /D ₁ | P4 ₁ /D ₁ |
| 20 | P4 ₂ /D ₂ | P4 ₂ /D ₂ | P4 ₂ /D ₂ | P4 ₂ /D ₂ | P4 ₂ /D ₂ |
| 21 | P4 ₃ /D ₃ | P4 ₃ /D ₃ | P4 ₃ /D ₃ | P4 ₃ /D ₃ | P4 ₃ /D ₃ |
| 22 | Vss | Vss | Vss | Vss | Vss |
| 23 | P4 ₄ /D ₄ | P4 ₄ /D ₄ | P4 ₄ /D ₄ | P4 ₄ /D ₄ | P4 ₄ /D ₄ |
| 24 | P4 ₅ /D ₅ | P4 ₅ /D ₅ | P4 ₅ /D ₅ | P4 ₅ /D ₅ | P4 ₅ /D ₅ |
| 25 | P4 ₆ /D ₆ | P4 ₆ /D ₆ | P4 ₆ /D ₆ | P4 ₆ /D ₆ | P4 ₆ /D ₆ |
| 26 | P4 ₇ /D ₇ | P4 ₇ /D ₇ | P4 ₇ /D ₇ | P4 ₇ /D ₇ | P4 ₇ /D ₇ |
| 27 | P3 ₀ /D ₈ | P3 ₀ /D ₈ | P3 ₀ /D ₈ | P3 ₀ /D ₈ | P3 ₀ /D ₈ |
| 28 | P3 ₁ /D ₉ | P3 ₁ /D ₉ | P3 ₁ /D ₉ | P3 ₁ /D ₉ | P3 ₁ /D ₉ |

| Pin No. | H8/3028 Group | H8/3067 Group | H8/3024 Group | H8/3048 Group | H8/3042 Group |
|---------|----------------------------------|----------------------------------|----------------------------------|----------------------------------|----------------------------------|
| 29 | P3 ₂ /D ₁₀ | P3 ₂ /D ₁₀ | P3 ₂ /D ₁₀ | P3 ₂ /D ₁₀ | P3 ₂ /D ₁₀ |
| 30 | P3 ₃ /D ₁₁ | P3 ₃ /D ₁₁ | P3 ₃ /D ₁₁ | P3 ₃ /D ₁₁ | P3 ₃ /D ₁₁ |
| 31 | P3 ₄ /D ₁₂ | P3 ₄ /D ₁₂ | P3 ₄ /D ₁₂ | P3 ₄ /D ₁₂ | P3 ₄ /D ₁₂ |
| 32 | P3 ₅ /D ₁₃ | P3 ₅ /D ₁₃ | P3 ₅ /D ₁₃ | P3 ₅ /D ₁₃ | P3 ₅ /D ₁₃ |
| 33 | P3 ₆ /D ₁₄ | P3 ₆ /D ₁₄ | P3 ₆ /D ₁₄ | P3 ₆ /D ₁₄ | P3 ₆ /D ₁₄ |
| 34 | P3 ₇ /D ₁₅ | P3 ₇ /D ₁₅ | P3 ₇ /D ₁₅ | P3 ₇ /D ₁₅ | P3 ₇ /D ₁₅ |
| 35 | Vcc | Vcc | Vcc | Vcc | Vcc |
| 36 | P1 ₀ /A ₀ | P1 ₀ /A ₀ | P1 ₀ /A ₀ | P1 ₀ /A ₀ | P1 ₀ /A ₀ |
| 37 | P1 ₁ /A ₁ | P1 ₁ /A ₁ | P1 ₁ /A ₁ | P1 ₁ /A ₁ | P1 ₁ /A ₁ |
| 38 | P1 ₂ /A ₂ | P1 ₂ /A ₂ | P1 ₂ /A ₂ | P1 ₂ /A ₂ | P1 ₂ /A ₂ |
| 39 | P1 ₃ /A ₃ | P1 ₃ /A ₃ | P1 ₃ /A ₃ | P1 ₃ /A ₃ | P1 ₃ /A ₃ |
| 40 | P1 ₄ /A ₄ | P1 ₄ /A ₄ | P1 ₄ /A ₄ | P1 ₄ /A ₄ | P1 ₄ /A ₄ |
| 41 | P1 ₅ /A ₅ | P1 ₅ /A ₅ | P1 ₅ /A ₅ | P1 ₅ /A ₅ | P1 ₅ /A ₅ |
| 42 | P1 ₆ /A ₆ | P1 ₆ /A ₆ | P1 ₆ /A ₆ | P1 ₆ /A ₆ | P1 ₆ /A ₆ |
| 43 | P1 ₇ /A ₇ | P1 ₇ /A ₇ | P1 ₇ /A ₇ | P1 ₇ /A ₇ | P1 ₇ /A ₇ |
| 44 | Vss | Vss | Vss | Vss | Vss |
| 45 | P2 ₀ /A ₈ | P2 ₀ /A ₈ | P2 ₀ /A ₈ | P2 ₀ /A ₈ | P2 ₀ /A ₈ |
| 46 | P2 ₁ /A ₉ | P2 ₁ /A ₉ | P2 ₁ /A ₉ | P2 ₁ /A ₉ | P2 ₁ /A ₉ |
| 47 | P2 ₂ /A ₁₀ | P2 ₂ /A ₁₀ | P2 ₂ /A ₁₀ | P2 ₂ /A ₁₀ | P2 ₂ /A ₁₀ |
| 48 | P2 ₃ /A ₁₁ | P2 ₃ /A ₁₁ | P2 ₃ /A ₁₁ | P2 ₃ /A ₁₁ | P2 ₃ /A ₁₁ |
| 49 | P2 ₄ /A ₁₂ | P2 ₄ /A ₁₂ | P2 ₄ /A ₁₂ | P2 ₄ /A ₁₂ | P2 ₄ /A ₁₂ |
| 50 | P2 ₅ /A ₁₃ | P2 ₅ /A ₁₃ | P2 ₅ /A ₁₃ | P2 ₅ /A ₁₃ | P2 ₅ /A ₁₃ |
| 51 | P2 ₆ /A ₁₄ | P2 ₆ /A ₁₄ | P2 ₆ /A ₁₄ | P2 ₆ /A ₁₄ | P2 ₆ /A ₁₄ |
| 52 | P2 ₇ /A ₁₅ | P2 ₇ /A ₁₅ | P2 ₇ /A ₁₅ | P2 ₇ /A ₁₅ | P2 ₇ /A ₁₅ |
| 53 | P5 ₀ /A ₁₆ | P5 ₀ /A ₁₆ | P5 ₀ /A ₁₆ | P5 ₀ /A ₁₆ | P5 ₀ /A ₁₆ |
| 54 | P5 ₁ /A ₁₇ | P5 ₁ /A ₁₇ | P5 ₁ /A ₁₇ | P5 ₁ /A ₁₇ | P5 ₁ /A ₁₇ |
| 55 | P5 ₂ /A ₁₈ | P5 ₂ /A ₁₈ | P5 ₂ /A ₁₈ | P5 ₂ /A ₁₈ | P5 ₂ /A ₁₈ |
| 56 | P5 ₃ /A ₁₉ | P5 ₃ /A ₁₉ | P5 ₃ /A ₁₉ | P5 ₃ /A ₁₉ | P5 ₃ /A ₁₉ |
| 57 | Vss | Vss | Vss | Vss | Vss |
| 58 | P6 ₀ /WAIT | P6 ₀ /WAIT | P6 ₀ /WAIT | P6 ₀ /WAIT | P6 ₀ /WAIT |
| 59 | P6 ₁ /BREQ | P6 ₁ /BREQ | P6 ₁ /BREQ | P6 ₁ /BREQ | P6 ₁ /BREQ |
| 60 | P6 ₂ /BACK | P6 ₂ /BACK | P6 ₂ /BACK | P6 ₂ /BACK | P6 ₂ /BACK |
| 61 | P6 ₇ /φ | P6 ₇ /φ | P6 ₇ /φ | φ | φ |
| 62 | STBY | STBY | STBY | STBY | STBY |
| 63 | RES | RES | RES | RES | RES |
| 64 | NMI | NMI | NMI | NMI | NMI |
| 65 | Vss | Vss | Vss | Vss | Vss |

| Pin No. | H8/3028 Group | H8/3067 Group | H8/3024 Group | H8/3048 Group | H8/3042 Group |
|---------|---|---|---|---|---|
| 66 | EXTAL | EXTAL | EXTAL | EXTAL | EXTAL |
| 67 | XTAL | XTAL | XTAL | XTAL | XTAL |
| 68 | Vcc | Vcc | Vcc | Vcc | Vcc |
| 69 | P6 ₃ /AS | P6 ₃ /AS | P6 ₃ /AS | P6 ₃ /AS | P6 ₃ /AS |
| 70 | P6 ₄ /RD | P6 ₄ /RD | P6 ₄ /RD | P6 ₄ /RD | P6 ₄ /RD |
| 71 | P6 ₅ /HWR | P6 ₅ /HWR | P6 ₅ /HWR | P6 ₅ /HWR | P6 ₅ /HWR |
| 72 | P6 ₆ /LWR | P6 ₆ /LWR | P6 ₆ /LWR | P6 ₆ /LWR | P6 ₆ /LWR |
| 73 | MD ₀ | MD ₀ | MD ₀ | MD ₀ | MD ₀ |
| 74 | MD ₁ | MD ₁ | MD ₁ | MD ₁ | MD ₁ |
| 75 | MD ₂ | MD ₂ | MD ₂ | MD ₂ | MD ₂ |
| 76 | AVcc | AVcc | AVcc | AVcc | AVcc |
| 77 | V _{REF} | V _{REF} | V _{REF} | V _{REF} | V _{REF} |
| 78 | P7 ₀ /AN ₀ | P7 ₀ /AN ₀ | P7 ₀ /AN ₀ | P7 ₀ /AN ₀ | P7 ₀ /AN ₀ |
| 79 | P7 ₁ /AN ₁ | P7 ₁ /AN ₁ | P7 ₁ /AN ₁ | P7 ₁ /AN ₁ | P7 ₁ /AN ₁ |
| 80 | P7 ₂ /AN ₂ | P7 ₂ /AN ₂ | P7 ₂ /AN ₂ | P7 ₂ /AN ₂ | P7 ₂ /AN ₂ |
| 81 | P7 ₃ /AN ₃ | P7 ₃ /AN ₃ | P7 ₃ /AN ₃ | P7 ₃ /AN ₃ | P7 ₃ /AN ₃ |
| 82 | P7 ₄ /AN ₄ | P7 ₄ /AN ₄ | P7 ₄ /AN ₄ | P7 ₄ /AN ₄ | P7 ₄ /AN ₄ |
| 83 | P7 ₅ /AN ₅ | P7 ₅ /AN ₅ | P7 ₅ /AN ₅ | P7 ₅ /AN ₅ | P7 ₅ /AN ₅ |
| 84 | P7 ₆ /AN ₆ /DA ₀ | P7 ₆ /AN ₆ /DA ₀ | P7 ₆ /AN ₆ /DA ₀ | P7 ₆ /AN ₆ /DA ₀ | P7 ₆ /AN ₆ /DA ₀ |
| 85 | P7 ₇ /AN ₇ /DA ₁ | P7 ₇ /AN ₇ /DA ₁ | P7 ₇ /AN ₇ /DA ₁ | P7 ₇ /AN ₇ /DA ₁ | P7 ₇ /AN ₇ /DA ₁ |
| 86 | AVss | AVss | AVss | AVss | AVss |
| 87 | P8 ₀ /RFSH/IRQ ₀ | P8 ₀ /RFSH/IRQ ₀ | P8 ₀ /IRQ ₀ | P8 ₀ /RFSH/IRQ ₀ | P8 ₀ /RFSH/IRQ ₀ |
| 88 | P8 ₁ /CS ₃ /IRQ ₁ | P8 ₁ /CS ₃ /IRQ ₁ | P8 ₁ /CS ₃ /IRQ ₁ | P8 ₁ /CS ₃ /IRQ ₁ | P8 ₁ /CS ₃ /IRQ ₁ |
| 89 | P8 ₂ /CS ₂ /IRQ ₂ | P8 ₂ /CS ₂ /IRQ ₂ | P8 ₂ /CS ₂ /IRQ ₂ | P8 ₂ /CS ₂ /IRQ ₂ | P8 ₂ /CS ₂ /IRQ ₂ |
| 90 | P8 ₃ /CS ₁ /IRQ ₃ / ADTRG | P8 ₃ /CS ₁ /IRQ ₃ / ADTRG | P8 ₃ /CS ₁ /IRQ ₃ / ADTRG | P8 ₃ /CS ₁ /IRQ ₃ | P8 ₃ /CS ₁ /IRQ ₃ |
| 91 | P8 ₄ /CS ₀ | P8 ₄ /CS ₀ | P8 ₄ /CS ₀ | P8 ₄ /CS ₀ | P8 ₄ /CS ₀ |
| 92 | Vss | Vss | Vss | Vss | Vss |
| 93 | PA ₀ /TP ₀ /TEND ₀ / TCLKA | PA ₀ /TP ₀ /TEND ₀ / TCLKA | PA ₀ /TP ₀ /TCLKA | PA ₀ /TP ₀ /TEND ₀ / TCLKA | PA ₀ /TP ₀ /TEND ₀ / TCLKA |
| 94 | PA ₁ /TP ₁ /TEND ₁ / TCLKB | PA ₁ /TP ₁ /TEND ₁ / TCLKB | PA ₁ /TP ₁ /TCLKB | PA ₁ /TP ₁ /TEND ₁ / TCLKB | PA ₁ /TP ₁ /TEND ₁ / TCLKB |
| 95 | PA ₂ /TP ₂ /TIOCA ₀ / TCLKC | PA ₂ /TP ₂ /TIOCA ₀ / TCLKC | PA ₂ /TP ₂ /TIOCA ₀ / TCLKC | PA ₂ /TP ₂ /TIOCA ₀ / TCLKC | PA ₂ /TP ₂ /TIOCA ₀ / TCLKC |
| 96 | PA ₃ /TP ₃ /TIOCB ₀ / TCLKD | PA ₃ /TP ₃ /TIOCB ₀ / TCLKD | PA ₃ /TP ₃ /TIOCB ₀ / TCLKD | PA ₃ /TP ₃ /TIOCB ₀ / TCLKD | PA ₃ /TP ₃ /TIOCB ₀ / TCLKD |

| Pin No. | H8/3028 Group | H8/3067 Group | H8/3024 Group | H8/3048 Group | H8/3042 Group |
|---------|---|---|---|---|---|
| 97 | PA ₄ /TP ₄ /TIOCA ₁ /A ₂₃ | PA ₄ /TP ₄ /TIOCA ₁ /A ₂₃ | PA ₄ /TP ₄ /TIOCA ₁ /A ₂₃ | PA ₄ /TP ₄ /TIOCA ₁ / $\overline{\text{CS}}_6$ /A ₂₃ | PA ₄ /TP ₄ /TIOCA ₁ /A ₂₃ |
| 98 | PA ₅ /TP ₅ /TIOCB ₁ /A ₂₂ | PA ₅ /TP ₅ /TIOCB ₁ /A ₂₂ | PA ₅ /TP ₅ /TIOCB ₁ /A ₂₂ | PA ₅ /TP ₅ /TIOCB ₁ / $\overline{\text{CS}}_5$ /A ₂₂ | PA ₅ /TP ₅ /TIOCB ₁ /A ₂₂ |
| 99 | PA ₆ /TP ₆ /TIOCA ₂ /A ₂₁ | PA ₆ /TP ₆ /TIOCA ₂ /A ₂₁ | PA ₆ /TP ₆ /TIOCA ₂ /A ₂₁ | PA ₆ /TP ₆ /TIOCA ₂ / $\overline{\text{CS}}_4$ /A ₂₁ | PA ₆ /TP ₆ /TIOCA ₂ /A ₂₁ |
| 100 | PA ₇ /TP ₇ /TIOCB ₂ /A ₂₀ | PA ₇ /TP ₇ /TIOCB ₂ /A ₂₀ | PA ₇ /TP ₇ /TIOCB ₂ /A ₂₀ | PA ₇ /TP ₇ /TIOCB ₂ /A ₂₀ | PA ₇ /TP ₇ /TIOCB ₂ /A ₂₀ |

Note: * Functions as $\overline{\text{RESO}}$ in the mask ROM versions, and as FWE in the flash memory.

H8/3028, H8/3028F-ZTAT™ Group Hardware Manual

Publication Date: 1st Edition, September 2002

Rev.2.00, September 19, 2003

Published by: Sales Strategic Planning Div.

Renesas Technology Corp.

Edited by: Technical Documentation & Information Department

Renesas Kodaira Semiconductor Co., Ltd.

©2002, 2003 Renesas Technology Corp. All rights reserved. Printed in Japan.

Renesas Technology Corp. Sales Strategic Planning Div. Nippon Bldg., 2-6-2, Ohte-machi, Chiyoda-ku, Tokyo 100-0004, Japan



RENESAS SALES OFFICES

<http://www.renesas.com>

Renesas Technology America, Inc.

450 Holger Way, San Jose, CA 95134-1368, U.S.A
Tel: <1> (408) 382-7500 Fax: <1> (408) 382-7501

Renesas Technology Europe Limited.

Dukes Meadow, Millboard Road, Bourne End, Buckinghamshire, SL8 5FH, United Kingdom
Tel: <44> (1628) 585 100, Fax: <44> (1628) 585 900

Renesas Technology Europe GmbH

Dornacher Str. 3, D-85622 Feldkirchen, Germany
Tel: <49> (89) 380 70 0, Fax: <49> (89) 929 30 11

Renesas Technology Hong Kong Ltd.

7/F., North Tower, World Finance Centre, Harbour City, Canton Road, Hong Kong
Tel: <852> 2265-6688, Fax: <852> 2375-6836

Renesas Technology Taiwan Co., Ltd.

FL 10, #99, Fu-Hsing N. Rd., Taipei, Taiwan
Tel: <886> (2) 2715-2888, Fax: <886> (2) 2713-2999

Renesas Technology (Shanghai) Co., Ltd.

26/F., Ruijin Building, No.205 Maoming Road (S), Shanghai 200020, China
Tel: <86> (21) 6472-1001, Fax: <86> (21) 6415-2952

Renesas Technology Singapore Pte. Ltd.

1, Harbour Front Avenue, #06-10, Keppel Bay Tower, Singapore 098632
Tel: <65> 6213-0200, Fax: <65> 6278-8001

H8/3028,
H8/3028F-ZTAT™ Group
Hardware Manual

