REV.	DATE	DESCRIPTION
NC	05/15/02	REFORMAT – MODIFY BARREL DIMENSIONS

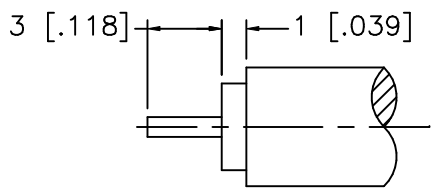

RECOMMENDED
CABLE STRIPPING DIM'S

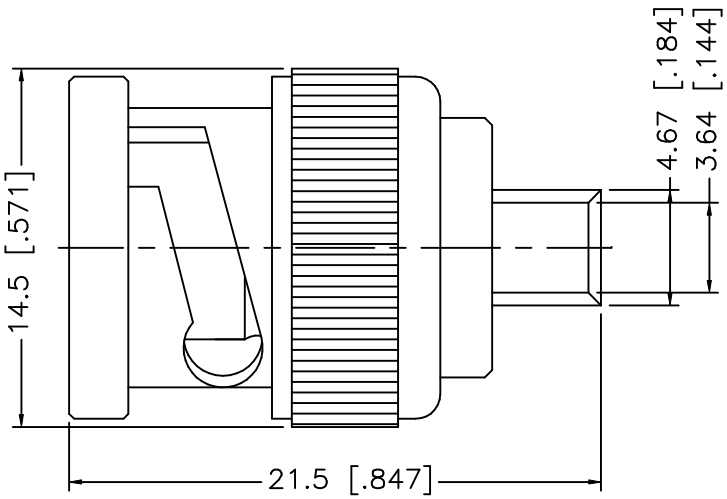

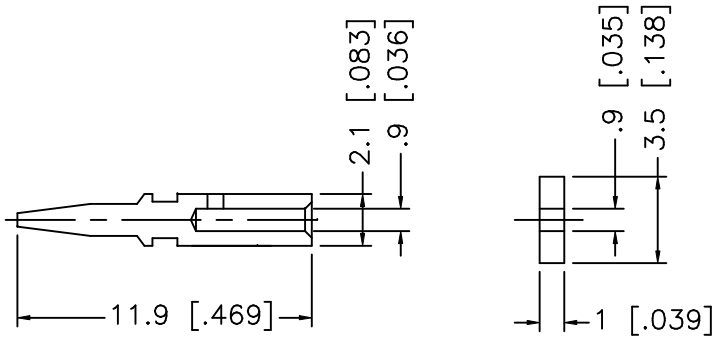

CRIMP NOTE:

1. CRIMPED CONTACT PIN
   HEX CRIMP SIZE .068"

8			
7			
6			
5			
4	CONTACT PIN	BRASS	GOLD
3	INSULATOR	TEFLON	NATURAL
2	BODY	BRASS	GOLD
1	COUPLING NUT	BRASS	NICKEL
	DESCRIPTION	MATERIAL	FINISH

UNLESS OTHERWISE SPECIFIED DIMENSIONS ARE IN MILLIMETERS

DIMENSIONS IN [ ] ARE IN INCHES FOR CUSTOMER REFERANCE ONLY

UNLESS OTHERWISE SPECIFIED TOLERANCES FOR INCHES ARE:

.XXX = ± 0.005"
.XX = ± 0.010"
.X = ± 0.020"

DO NOT SCALE DRAWING

APPROVALS		DATE
DRAWN	G.R.S.	05/15/02
CHECKED		
ISSUED		

Amphenol - Connex
CONNECTOR CORPORATION

TITLE: BNC DIRECT SOLDER PLUG (FOR .085", .086" SEMI RIGID CABLE)

SIZE	FSCM NO.	DWG. NO.	REV.
A	99001	112552.DWG	NC

SCALE	PART NO.	SHEET
NA	112552	1 OF 1